



---

# British Columbia PITO E2E

Summary of DECOR information

Implementation Guideline

Version as of 2017-05-01 08:00:47

PDF extract as of 2017-05-01 08:10:17

## Licenses

This program is free software; you can redistribute it and/or modify it under the terms of the GNU General Public License as published by the Free Software Foundation; either version 3 of the License, or (at your option) any later version.

This program is distributed in the hope that it will be useful, but WITHOUT ANY WARRANTY; without even the implied warranty of MERCHANTABILITY or FITNESS FOR A PARTICULAR PURPOSE. See the GNU General Public License for more details.

See <http://www.gnu.org/licenses/gpl.html>

The contents of this specification may be subject to other copyright and trademark laws and licensing regulations which are not specified here.

## Disclaimer

The content of this publication has been carefully prepared and reviewed. However, HL7 British Columbia CDA WG does not guarantee the accuracy, completeness or quality of the information provided, or that it is up-to-date. Liability claims against HL7 British Columbia CDA WG in respect of material or immaterial damage caused by the use or non-use of the information offered or by inaccurate or incomplete information are in principle ruled out provided that there is no provable culpable intent or gross negligence on the institute's part.

## Table of Contents

<b>1 Project Information</b> .....	<b>16</b>
1.1 Project .....	16
1.1.1 Additional project information .....	16
1.1.2 Version Info .....	16
<b>2 Scenarios</b> .....	<b>17</b>
2.1 BC E2E Base Header Document 2017-04-06 16:16:30 .....	17
2.2 E2E CDA Base Header Document 2017-04-05 18:18:08 .....	17
2.3 BC E2E Clinical Document Header 2017-04-05 01:36:19 .....	18
2.4 E2E Clinical Document Header 2017-04-05 01:28:28 .....	19
<b>3 Identifiers</b> .....	<b>20</b>
3.1 Identifiers .....	20
3.1.1 ISO 639-3 Language Codes Alpha 3 1.0.639.3 .....	20
3.1.2 ObservationType-CA-Pending 2.16.840.1.113883.3.3068.10.6.3 .....	20
3.1.3 Act Code 2.16.840.1.113883.5.4 .....	20
3.1.4 Confidentiality 2.16.840.1.113883.5.25 .....	20
3.1.5 Participation Signature 2.16.840.1.113883.5.89 .....	20
3.1.6 Role Code 2.16.840.1.113883.5.111 .....	20
3.1.7 Act Site 2.16.840.1.113883.5.1052 .....	20
3.1.8 HL7 Realm 2.16.840.1.113883.5.1124 .....	21
3.1.9 Logical Observation Identifier Names and Codes 2.16.840.1.113883.6.1 .....	21
3.1.10 Health Care Provider Taxonomy 2.16.840.1.113883.6.101 .....	21
3.2 List of Template Identifiers used in this project .....	21
3.3 List of Value Set Identifiers used in this project .....	31
<b>4 Templates</b> .....	<b>117</b>
4.1 Templates with direct association to a transaction .....	117
4.2 Templates .....	117
4.2.1 BC Advance Directives Observation 2.16.840.1.113883.3.1818.10.3.1 - 2017-04-02 05:27:12 .....	117
4.2.2 BC Age at Death Observation 2.16.840.1.113883.3.1937.777.17.10.63 - 2017-04-02 23:53:31 .....	120
4.2.3 BC Age at Onset Observation 2.16.840.1.113883.3.1937.777.17.10.61 - 2017-04-02 23:49:12 .....	122
4.2.4 BC Alert Observation 2.16.840.1.113883.3.1818.10.3.2 - 2017-04-02 05:53:46 .....	124
4.2.5 BC Allergen Group Observation 2.16.840.1.113883.3.1937.777.17.10.39 - 2017-04-02 08:02:48 .....	127

4.2.6 BC Allergen Participant (Body) 2.16.840.1.113883.3.1937.777.17.10.37 - 2017-04-02 07:44:32 .....	130
4.2.7 BC Allergen PlayingEntity 2.16.840.1.113883.3.1937.777.17.10.35 - 2017-04-02 07:38:14 .....	131
4.2.8 BC Allergy Alert Device Observation 2.16.840.1.113883.3.1937.777.17.10.41 - 2017-04-02 08:19:33 .....	133
4.2.9 BC Allergy Clinical Status Observation 2.16.840.1.113883.3.1937.777.17.10.40 - 2017-04-02 08:10:44 .....	135
4.2.10 BC Allergy Detail Observation 2.16.840.1.113883.3.1937.777.17.10.38 - 2017-04-02 07:52:04 .....	137
4.2.11 BC Allergy Intolerance Observation Act 2.16.840.1.113883.3.1818.10.3.3 - 2017-04-02 08:29:16 .....	139
4.2.12 BC Allergy Intolerance Observation Act 2.16.840.1.113883.3.1818.10.3.3 - 2017-04-02 08:08:32 .....	145
4.2.13 BC Allergy Intolerance Observation Act 2.16.840.1.113883.3.1818.10.3.3 - 2017-04-02 08:00:43 .....	150
4.2.14 BC Allergy Intolerance Observation Act 2.16.840.1.113883.3.1818.10.3.3 - 2017-04-02 06:50:15 .....	154
4.2.15 BC Antigen Material 2.16.840.1.113883.3.1937.777.17.10.70 - 2017-04-03 01:20:11	159
4.2.16 BC Antigen Product 2.16.840.1.113883.3.1937.777.17.10.71 - 2017-04-03 01:31:47	161
4.2.17 BC Antigen / Vaccine Type 2.16.840.1.113883.3.1937.777.17.10.72 - 2017-04-03 01:32:44 .....	163
4.2.18 BC Appointment Observation 2.16.840.1.113883.3.1818.10.3.4 - 2017-04-02 18:11:47 .....	165
4.2.19 BC Attachment 2.16.840.1.113883.3.1818.10.4.1 - 2017-03-30 04:17:59 .....	168
4.2.20 BC Billing Attachment 2.16.840.1.113883.3.1818.10.3.5 - 2017-04-02 08:44:12 .....	173
4.2.21 BC CDA Author (Body) 2.16.840.1.113883.3.1937.777.17.10.2 - 2017-03-29 18:00:34 .....	175
4.2.22 BC CDA E2E Patient Chart Transfer 2.16.840.1.113883.3.1818.10.1.3 - 2017-04-04 12:36:54 .....	181
4.2.23 BC CDA E2E EMR Conversion 2.16.840.1.113883.3.1818.10.1.1 - 2016-11-18 18:04:46 .....	216
4.2.24 BC CDA ClinicalDocumentGenericUnstructuredDocument 2.16.840.1.113883.3.1818.10.1.4 - 2017-03-30 10:47:41 .....	249
4.2.25 BC CDA Device 2.16.840.1.113883.3.51.60.1.21 - 2016-04-03 21:15:27 .....	251
4.2.26 BC CDA E2E Advance Directives without Entries 2.16.840.1.113883.3.1818.10.2.2 - 2017-04-02 12:02:00 .....	252
4.2.27 BC CDA E2E Advance Directives Section with Entries 2.16.840.1.113883.3.1818.10.2.2.1 - 2017-04-02 17:19:14 .....	254

4.2.28 BC CDA E2E Alerts without Entries 2.16.840.1.113883.3.1818.10.2.3 - 2017-04-02 17:37:06 .....	257
4.2.29 BC CDA E2E Alerts with Entries 2.16.840.1.113883.3.1818.10.2.3.1 - 2017-04-02 17:41:14 .....	258
4.2.30 BC CDA E2E Appointment Summary with Entries 2.16.840.1.113883.3.1818.10.2.5.1 - 2017-04-02 18:37:55 .....	261
4.2.31 BC CDA E2E AssignedEntity 2.16.840.1.113883.3.1937.777.17.10.20 - 2017-04-01 07:26:05 .....	263
4.2.32 BC CDA E2E Billing Section with Entries 2.16.840.1.113883.3.1818.10.2.6.1 - 2017-04-02 23:39:25 .....	266
4.2.33 BC CDA E2E Care Plan Section without Entries 2.16.840.1.113883.3.1818.10.2.7 - 2017-04-02 23:50:10 .....	268
4.2.34 BC CDA E2E ClinMeasuredObs Section without Entries 2.16.840.1.113883.3.1818.10.2.8 - 2017-04-03 00:00:35 .....	270
4.2.35 BC CDA E2E ClinMeasuredObs with Entries 2.16.840.1.113883.3.1818.10.2.8.1 - 2017-04-03 05:37:20 .....	273
4.2.36 BC CDA E2E Clinical Document Header 2.16.840.1.113883.3.1818.10.7.1 - 2017-03-31 00:20:01 .....	275
4.2.37 BC CDA E2E Current Medications without Entries 2.16.840.1.113883.3.1818.10.2.9 - 2017-04-03 00:12:41 .....	294
4.2.38 BC CDA E2E Current Medications with Entries 2.16.840.1.113883.3.1818.10.2.9.1 - 2017-04-03 05:41:18 .....	296
4.2.39 BC CDA E2E DevelopmentalObs Section without Entries 2.16.840.1.113883.3.1818.10.2.10 - 2017-04-03 00:53:05 .....	299
4.2.40 BC CDA E2E DevelopmentalObs with Entries 2.16.840.1.113883.3.1818.10.2.10.1 - 2017-04-03 05:53:43 .....	301
4.2.41 BC CDA E2E Device 2.16.840.1.113883.3.1937.777.17.10.44 - 2017-04-02 10:29:25	304
4.2.42 BC CDA E2E Devices Sections without Entries 2.16.840.1.113883.3.1818.10.2.11 - 2017-04-03 00:59:57 .....	305
4.2.43 BC CDA E2E Devices Section with Entries 2.16.840.1.113883.3.1818.10.2.11.1 - 2017-04-03 05:56:26 .....	307
4.2.44 BC CDA E2E Encounter History without Entries 2.16.840.1.113883.3.1818.10.2.12 - 2017-04-03 01:49:10 .....	310
4.2.45 BC CDA E2E Encounter History with Entries 2.16.840.1.113883.3.1818.10.2.12.1 - 2017-04-03 06:02:54 .....	312
4.2.46 BC CDA E2E Family History without Entries 2.16.840.1.113883.3.1818.10.2.13 - 2017-04-03 01:54:22 .....	314
4.2.47 BC CDA E2E Family History with Entries 2.16.840.1.113883.3.1818.10.2.13.1 - 2017-04-03 06:06:20 .....	316
4.2.48 BC CDA E2E Generic Episodic Document 2.16.840.1.113883.3.1818.10.1.2 - 2017-04-04 13:48:26 .....	318

4.2.49 BC CDA E2E Generic Episodic Document 2.16.840.1.113883.3.1818.10.1.2 - 2017-04-04 13:39:16 .....	352
4.2.50 BC CDA E2E Immunizations List Section without Entries 2.16.840.1.113883.3.1818.10.2.14 - 2017-04-03 02:00:05 .....	385
4.2.51 BC CDA E2E Immunizations List with Entries 2.16.840.1.113883.3.1818.10.2.14.1 - 2017-04-03 06:10:07 .....	387
4.2.52 BC CDA E2E Lab Results Section without Entries 2.16.840.1.113883.3.1818.10.2.16 - 2017-04-03 02:36:31 .....	389
4.2.53 BC CDA E2E Lab Results with Entries 2.16.840.1.113883.3.1818.10.2.16.1 - 2017-04-03 06:21:54 .....	392
4.2.54 BC CDA E2E Medical History Section without Entries 2.16.840.1.113883.3.1818.10.2.17 - 2017-04-03 02:42:53 .....	394
4.2.55 BC CDA E2E Medical History with Entries 2.16.840.1.113883.3.1818.10.2.17.1 - 2017-04-03 06:26:26 .....	396
4.2.56 BC CDA E2E Medical Imaging Results Section without Entries 2.16.840.1.113883.3.1818.10.2.18 - 2017-04-03 02:48:12 .....	399
4.2.57 BC CDA E2E Medical Imaging Results with Entries 2.16.840.1.113883.3.1818.10.2.18.1 - 2017-04-03 06:29:48 .....	401
4.2.58 BC CDA E2E Medication List Section without Entries 2.16.840.1.113883.3.1818.10.2.19 - 2017-04-03 03:10:20 .....	403
4.2.59 BC CDA E2E Medication List with Entries 2.16.840.1.113883.3.1818.10.2.19.1 - 2017-04-03 06:34:17 .....	405
4.2.60 BC CDA E2E Orders Section without Entries 2.16.840.1.113883.3.1818.10.2.20 - 2017-04-03 03:37:49 .....	408
4.2.61 BC CDA E2E Orders Section with Entries 2.16.840.1.113883.3.1818.10.2.20.1 - 2017-04-03 06:42:07 .....	410
4.2.62 BC CDA E2E Organization 2.16.840.1.113883.3.1937.777.17.10.21 - 2017-04-01 07:31:09 .....	412
4.2.63 BC CDA E2E Person 2.16.840.1.113883.3.1937.777.17.10.43 - 2017-04-02 10:16:27 .	415
4.2.64 BC CDA E2E Problem List without Entries 2.16.840.1.113883.3.1818.10.2.21 - 2017-04-03 04:00:12 .....	418
4.2.65 BC CDA E2E Problem List with Entries 2.16.840.1.113883.3.1818.10.2.21.1 - 2017-04-03 06:46:55 .....	421
4.2.66 BC CDA E2E Investigative Procedure History without Entries 2.16.840.1.113883.3.1818.10.2.15 - 2017-04-03 02:04:42 .....	423
4.2.67 BC CDA E2E Investigative Procedure History with Entries 2.16.840.1.113883.3.1818.10.2.15.1 - 2017-04-03 06:15:04 .....	425
4.2.68 BC CDA E2E Purpose without Entries 2.16.840.1.113883.3.1818.10.2.22 - 2017-04-03 04:05:50 .....	428
4.2.69 BC CDA E2E Reaction List Section without Entries 2.16.840.1.113883.3.1818.10.2.4 - 2017-04-02 18:15:51 .....	430

4.2.70 BC CDA E2E Reaction List Section with Entries 2.16.840.1.113883.3.1818.10.2.4.1 - 2017-04-03 05:27:01 .....	432
4.2.71 BC CDA E2E RelatedEntity 2.16.840.1.113883.3.1937.777.17.10.42 - 2017-04-02 10:04:54 .....	434
4.2.72 BC CDA E2E ReproductiveObs with Entries 2.16.840.1.113883.3.1818.10.2.23.1 - 2017-04-03 06:50:43 .....	436
4.2.73 BC CDA E2E ReproductiveObs without Entries 2.16.840.1.113883.3.1818.10.2.23 - 2017-04-03 04:10:26 .....	439
4.2.74 BC CDA E2E Risk Factors with Entries 2.16.840.1.113883.3.1818.10.2.24.1 - 2017-04-03 06:44:26 .....	441
4.2.75 BC CDA E2E Risk Factors without Entries 2.16.840.1.113883.3.1818.10.2.24 - 2017-04-03 04:14:37 .....	444
4.2.76 BC CDA E2E Structured Consult Report 2.16.840.1.113883.3.1818.10.1.7 - 2017-04-04 13:59:01 .....	446
4.2.77 BC CDA E2E Structured Referral 2.16.840.1.113883.3.1818.10.1.6 - 2017-04-04 15:16:39 .....	479
4.2.78 BC CDA E2E Surgical Procedure with Entries 2.16.840.1.113883.3.1818.10.2.25.1 - 2017-04-03 06:37:21 .....	512
4.2.79 BC CDA E2E Surgical Procedure without Entries 2.16.840.1.113883.3.1818.10.2.25 - 2017-04-03 04:20:39 .....	515
4.2.80 BC CDA E2E Treatment History without Entries 2.16.840.1.113883.3.1818.10.2.26 - 2017-04-03 04:26:05 .....	517
4.2.81 BC CDA E2E Treatment History with Entries 2.16.840.1.113883.3.1818.10.2.26.1 - 2017-04-03 06:29:46 .....	519
4.2.82 BC CDA E2E Unclassified Documents with Entries 2.16.840.1.113883.3.1818.10.2.27.1 - 2017-04-03 04:40:14 .....	522
4.2.83 BC CDA E2E Unstructured Document 2.16.840.1.113883.3.1818.10.1.4 - 2017-04-04 20:39:19 .....	525
4.2.84 BC CDA E2E Unstructured Referral 2.16.840.1.113883.3.1818.10.1.5 - 2017-04-04 21:10:18 .....	542
4.2.85 BC CDA E2E Authorization 2.16.840.1.113883.3.1937.777.17.10.28 - 2017-04-01 10:20:12 .....	560
4.2.86 BC CDA E2E componentOf 2.16.840.1.113883.3.1937.777.17.10.25 - 2017-04-01 10:05:31 .....	562
4.2.87 BC CDA E2E dataEnterer 2.16.840.1.113883.3.1937.777.17.10.22 - 2017-04-01 07:59:21 .....	565
4.2.88 BC CDA E2E documentationOf 2.16.840.1.113883.3.1937.777.17.10.27 - 2017-04-01 10:16:40 .....	567
4.2.89 BC CDA E2E Healthcare participant 2.16.840.1.113883.3.1937.777.17.10.16 - 2017-04-01 07:06:09 .....	571

4.2.90 BC CDA E2E inFulfillmentOf 2.16.840.1.113883.3.1937.777.17.10.26 - 2017-04-01 10:11:49 ..... 573

4.2.91 BC CDA E2E Informant 2.16.840.1.113883.3.1937.777.17.10.29 - 2017-04-01 10:40:14 ..... 576

4.2.92 BC CDA E2E informationRecipient 2.16.840.1.113883.3.1937.777.17.10.23 - 2017-04-01 09:40:16 ..... 577

4.2.93 BC CDA E2E recordTarget 2.16.840.1.113883.3.1937.777.17.10.12 - 2017-03-31 11:31:38 ..... 580

4.2.94 BC CDA E2E relatedDocument 2.16.840.1.113883.3.1937.777.17.10.24 - 2017-04-01 09:58:06 ..... 583

4.2.95 BC CDA ClinicalDocumentGenericUnstructuredReferral 2.16.840.1.113883.3.1818.10.1.5 - 2017-03-30 10:34:05 ..... 585

4.2.96 BC CDA Organizer 2.16.840.1.113883.3.1937.777.17.10.50 - 2017-04-02 20:15:06 .... 587

4.2.97 BC CDA primarycarephysician 2.16.840.1.113883.3.51.60.1.9.1 - 2016-08-24 12:30:58 ref (from repository: bccdapilot-)..... 589

4.2.98 BC CDA Performer (Body) 2.16.840.1.113883.3.1818.10.4.1.9 - 2017-04-01 04:57:04 591

4.2.99 BC CDA E2E authenticator 2.16.840.1.113883.3.1937.777.17.10.19 - 2017-04-01 07:16:59 ..... 593

4.2.100 BC CDA E2E author 2.16.840.1.113883.3.1937.777.17.10.9 - 2017-03-31 00:23:49 . 596

4.2.101 BC CDA Informant (Body) 2.16.840.1.113883.3.1818.10.4.1.0 - 2017-03-31 18:04:23 ..... 599

4.2.102 BC CDA E2E legalAuthenticator 2.16.840.1.113883.3.1937.777.17.10.17 - 2017-04-01 07:13:12 ..... 603

4.2.103 BC CDA E2E Personal Contact participant 2.16.840.1.113883.3.1937.777.17.10.15 - 2017-04-01 07:01:27 ..... 606

4.2.104 BC CDA recordTarget 2.16.840.1.113883.3.51.60.1.3 - 2016-06-02 05:46:51 ref (from repository: bccdapilot-) ..... 608

4.2.105 BC CDA relatedDocument 2.16.840.1.113883.3.51.60.1.13 - 2016-04-03 18:42:44 ref (from repository: bccdapilot-) ..... 610

4.2.106 BC Care History Event 2.16.840.1.113883.3.1818.10.3.6 - 2017-04-02 19:19:38 ..... 613

4.2.107 BC Cause of Death Observation 2.16.840.1.113883.3.1937.777.17.10.64 - 2017-04-02 23:58:02 ..... 617

4.2.108 BC Clinically Measured Observation 2.16.840.1.113883.3.1937.777.17.10.49 - 2017-04-02 20:01:50 ..... 619

4.2.109 BC Clinically Measured Observations Organizer 2.16.840.1.113883.3.1818.10.3.7 - 2017-04-02 20:23:13 ..... 621

4.2.110 BC Comment Observation 2.16.840.1.113883.3.1818.10.4.3 - 2017-03-29 19:02:35 624

4.2.111 BC Custodian Participant (Body) 2.16.840.1.113883.3.1937.777.17.10.32 - 2017-04-02 06:34:26 ..... 629



4.2.112 BC CDA Person 2.16.840.1.113883.3.51.60.1.5.2 - 2016-04-01 08:37:50 ref (from repository: bccdapilot-)	631
4.2.113 BC Date Observation 2.16.840.1.113883.3.1937.777.17.10.4 - 2017-03-30 02:17:50	636
4.2.114 BC Developmental Observation 2.16.840.1.113883.3.1937.777.17.10.51 - 2017-04-02 20:30:23	640
4.2.115 BC Developmental Observations Organizer 2.16.840.1.113883.3.1818.10.4.6 - 2017-04-02 20:39:47	642
4.2.116 BC Device Observation 2.16.840.1.113883.3.1818.10.3.8 - 2017-04-02 21:30:28	645
4.2.117 BC Dispense Request (First Fill) 2.16.840.1.113883.3.1818.10.4.14 - 2017-03-30 05:57:30	648
4.2.118 BC Dispense Request (Part Fill) 2.16.840.1.113883.3.1818.10.4.34 - 2017-03-30 06:18:02	650
4.2.119 BC Dispense Request (Refill) 2.16.840.1.113883.3.1937.777.17.10.8 - 2017-03-30 06:29:11	653
4.2.120 BC Dose Observation 2.16.840.1.113883.3.1818.10.4.8 - 2017-03-31 00:24:47	655
4.2.121 BC Encapsulated Data 2.16.840.1.113883.3.1937.777.17.10.5 - 2017-03-30 03:52:15	658
4.2.122 BC Encounter Event 2.16.840.1.113883.3.1818.10.3.9 - 2017-04-02 22:14:30	662
4.2.123 BC Encounter Note Observation 2.16.840.1.113883.3.1937.777.17.10.54 - 2017-04-02 21:59:02	666
4.2.124 BC Family History Observation 2.16.840.1.113883.3.1818.10.3.10 - 2017-04-03 00:01:32	668
4.2.125 BC Family Member Subject (Body) 2.16.840.1.113883.3.1937.777.17.10.58 - 2017-04-02 23:30:22	673
4.2.126 BC Followup Encounter 2.16.840.1.113883.3.1937.777.17.10.45 - 2017-04-02 19:04:24	675
4.2.127 BC Image Detail Observation 2.16.840.1.113883.3.1937.777.17.10.76 - 2017-04-03 02:38:20	677
4.2.128 BC Immunization Material 2.16.840.1.113883.3.1937.777.17.10.69 - 2017-04-03 01:13:45	679
4.2.129 BC Immunization Observation 2.16.840.1.113883.3.1818.10.3.11 - 2017-04-03 01:36:19	680
4.2.130 BC Immunization Product 2.16.840.1.113883.3.1937.777.17.10.68 - 2017-04-03 01:10:35	686
4.2.131 BC Instruct Participant (Body) 2.16.840.1.113883.3.1937.777.17.10.13 - 2017-04-01 01:43:20	688
4.2.132 BC Instruction Observation 2.16.840.1.113883.3.1818.10.4.35 - 2017-04-01 01:26:41	689
4.2.133 BC LabeledDrug 2.16.840.1.113883.3.1937.777.17.10.10 - 2017-03-31 02:01:57	692

4.2.134 BC Laboratory Observation 2.16.840.1.113883.3.1818.10.3.12 - 2017-04-03 02:19:26	695
4.2.135 BC Lifestage Observation 2.16.840.1.113883.3.1818.10.4.12 - 2017-04-01 01:48:20	697
4.2.136 BC Location Participant (Body) 2.16.840.1.113883.3.1818.10.4.13 - 2017-04-01 04:00:50	700
4.2.137 BC Location PlayingEntity 2.16.840.1.113883.3.1937.777.17.10.14 - 2017-04-01 04:15:12	703
4.2.138 BC Manufactured Material 2.16.840.1.113883.3.1937.777.17.10.66 - 2017-04-03 01:00:15	705
4.2.139 BC ManufacturedProduct 2.16.840.1.113883.3.1937.777.17.10.67 - 2017-04-03 01:05:53	706
4.2.140 BC Medical Imaging Observation 2.16.840.1.113883.3.1818.10.3.13 - 2017-04-03 02:39:51	707
4.2.141 BC Medication Administration 2.16.840.1.113883.3.1818.10.4.36 - 2017-04-01 04:23:21	711
4.2.142 BC Medication Dispense Event 2.16.840.1.113883.3.1818.10.4.7 - 2017-04-01 05:33:20	714
4.2.143 BC Medication Dispense Event 2.16.840.1.113883.3.1818.10.4.7 - 2017-04-01 05:18:24	718
4.2.144 BC Medication Event 2.16.840.1.113883.3.1818.10.3.18 - 2017-04-03 02:55:58	722
4.2.145 BC Medication Fill Interval 2.16.840.1.113883.3.1818.10.4.11 - 2017-03-30 05:20:03	727
4.2.146 BC Medication Identification 2.16.840.1.113883.3.1818.10.4.16 - 2017-03-30 23:55:59	729
4.2.147 BC Medication Prescription Event 2.16.840.1.113883.3.1818.10.4.20 - 2017-04-01 07:08:11	733
4.2.148 BC Medication Prescription Event 2.16.840.1.113883.3.1818.10.4.20 - 2017-04-01 06:19:37	740
4.2.149 BC Next Encounter Observation 2.16.840.1.113883.3.1937.777.17.10.46 - 2017-04-02 19:12:11	744
4.2.150 BC Next Encounter Reason Link 2.16.840.1.113883.3.1937.777.17.10.56 - 2017-04-02 22:52:41	746
4.2.151 BC Non-Provider Participant 2.16.840.1.113883.3.1937.777.17.10.52 - 2017-04-02 21:47:46	749
4.2.152 BC Non-Provider Participant (Body) 2.16.840.1.113883.3.1937.777.17.10.53 - 2017-04-02 21:51:24	751
4.2.153 BC Order Event 2.16.840.1.113883.3.1818.10.3.14 - 2017-04-03 03:39:13	752
4.2.154 BC Order Indicator 2.16.840.1.113883.3.1818.10.4.37 - 2017-04-01 05:45:22	757
4.2.155 BC Order Indicator 2.16.840.1.113883.3.1818.10.4.37 - 2017-04-01 05:39:26	759

4.2.156 BC Order Priority Note 2.16.840.1.113883.3.1937.777.17.10.77 - 2017-04-03 03:24:20	764
4.2.157 BC Outcome Observation 2.16.840.1.113883.3.1818.10.4.18 - 2017-04-01 07:16:29	766
4.2.158 BC Performer Participation (Body) 2.16.840.1.113883.3.1818.10.4.19 - 2017-04-01 20:44:16	769
4.2.159 BC Person PlayingEntity 2.16.840.1.113883.3.1937.777.17.10.30 - 2017-04-01 22:28:47	772
4.2.160 BC Problem List Observation 2.16.840.1.113883.3.1818.10.3.15 - 2017-04-03 05:02:09	774
4.2.161 BC Problem List Observation 2.16.840.1.113883.3.1818.10.3.15 - 2017-04-03 04:13:49	779
4.2.162 BC Problem Outcome Observation 2.16.840.1.113883.3.1937.777.17.10.80 - 2017-04-03 04:11:26	781
4.2.163 BC Provider Participant (Body) 2.16.840.1.113883.3.1818.10.4.21 - 2017-04-01 21:57:20	782
4.2.164 BC Qualifier Observation 2.16.840.1.113883.3.1818.10.4.22 - 2017-04-01 22:40:22	785
4.2.165 BC Reaction Observation 2.16.840.1.113883.3.1818.10.4.23 - 2017-04-02 00:52:19	788
4.2.166 BC Reason Observation 2.16.840.1.113883.3.1818.10.4.24 - 2017-04-01 06:14:20	792
4.2.167 BC Reason Observation 2.16.840.1.113883.3.1818.10.4.24 - 2017-04-01 05:57:31	796
4.2.168 BC Record ID Link 2.16.840.1.113883.3.1818.10.4.38 - 2017-04-01 05:54:36	802
4.2.169 BC Record ID Link 2.16.840.1.113883.3.1818.10.4.38 - 2017-04-01 05:48:33	806
4.2.170 BC Reported Immunization Indicator 2.16.840.1.113883.3.1937.777.17.10.74 - 2017-04-03 01:59:39	812
4.2.171 BC Reproductive Observation 2.16.840.1.113883.3.1937.777.17.10.81 - 2017-04-03 05:10:58	814
4.2.172 BC Reproductive Observations Organizer 2.16.840.1.113883.3.1818.10.3.16 - 2017-04-03 05:12:54	816
4.2.173 BC Result Component Observation 2.16.840.1.113883.3.1818.10.4.25 - 2017-04-02 02:07:20	819
4.2.174 BC Result Organizer 2.16.840.1.113883.3.1818.10.4.26 - 2017-04-02 04:32:43	823
4.2.175 BC Risk Factors Observation 2.16.840.1.113883.3.1937.777.17.10.82 - 2017-04-03 05:26:35	826
4.2.176 BC Risk Factors Organizer 2.16.840.1.113883.3.1818.10.3.17 - 2017-04-03 05:28:08	828
4.2.177 BC Secondary Code (Drug) 2.16.840.1.113883.3.1818.10.4.27 - 2017-04-02 04:47:28	831
4.2.178 BC Secondary Code (ICD-9) 2.16.840.1.113883.3.1818.10.4.28 - 2017-04-02 04:56:42	833
4.2.179 BC Secondary Code (Unbound) 2.16.840.1.113883.3.1818.10.4.29 - 2017-04-02 05:05:43	835

4.2.180 BC Severity Observation 2.16.840.1.113883.3.1818.10.4.30 - 2017-04-02 00:31:37	838
4.2.181 BC Severity Observation 2.16.840.1.113883.3.1818.10.4.30 - 2017-04-01 22:54:28	841
4.2.182 BC Specimen Collection Procedure 2.16.840.1.113883.3.1937.777.17.10.31 - 2017-04-02 04:20:32	846
4.2.183 BC Status Changes Audit Event 2.16.840.1.113883.3.1818.10.4.31 - 2017-04-02 00:36:21	848
4.2.184 BC Symptom Observation 2.16.840.1.113883.3.1937.777.17.10.78 - 2017-04-03 04:05:41	851
4.2.185 BC Treatment Comment 2.16.840.1.113883.3.1937.777.17.10.60 - 2017-04-02 23:43:07	853
4.2.186 BC Unbound Observation 2.16.840.1.113883.3.1818.10.4.32 - 2017-04-02 05:14:31	855
4.2.187 BC Unclassified Documents Organizer 2.16.840.1.113883.3.1818.10.3.19 - 2017-04-03 05:37:49	858
4.2.188 CDA Act 2.16.840.1.113883.10.12.301 - 2005-09-07 ref (from repository: ad1bbr-)	860
4.2.189 CDA AssignedEntity 2.16.840.1.113883.10.12.153 - 2005-09-07 ref (from repository: ad1bbr-)	866
4.2.190 BC CDA assignedEntity 2.16.840.1.113883.3.51.60.1.7.1 - 2016-03-27 08:59:41 ref (from repository: bccdapilot-)	870
4.2.191 CDA Author (Body) 2.16.840.1.113883.10.12.318 - 2005-09-07 ref (from repository: ad1bbr-)	874
4.2.192 CDA Clinical Statement 2.16.840.1.113883.10.12.300 - 2005-09-07 ref (from repository: ad1bbr-)	878
4.2.193 CDA Device 2.16.840.1.113883.10.12.315 - 2005-09-07 ref (from repository: ad1bbr-)	903
4.2.194 CDA Encounter 2.16.840.1.113883.10.12.302 - 2005-09-07 ref (from repository: ad1bbr-)	907
4.2.195 CDA ExternalAct 2.16.840.1.113883.10.12.325 - 2005-09-07 ref (from repository: ad1bbr-)	912
4.2.196 CDA ExternalDocument 2.16.840.1.113883.10.12.328 - 2005-09-07 ref (from repository: ad1bbr-)	915
4.2.197 CDA ExternalObservation 2.16.840.1.113883.10.12.326 - 2005-09-07 ref (from repository: ad1bbr-)	918
4.2.198 CDA ExternalProcedure 2.16.840.1.113883.10.12.327 - 2005-09-07 ref (from repository: ad1bbr-)	921
4.2.199 CDA LabeledDrug 2.16.840.1.113883.10.12.310 - 2005-09-07 ref (from repository: ad1bbr-)	924
4.2.200 CDA ManufacturedProduct 2.16.840.1.113883.10.12.312 - 2005-09-07 ref (from repository: ad1bbr-)	928
4.2.201 CDA Material 2.16.840.1.113883.10.12.311 - 2005-09-07 ref (from repository: ad1bbr-)	932

4.2.202 CDA NonXMLBody 2.16.840.1.113883.10.12.203 - 2005-09-07 ref (from repository: ad1bbr-)	935
4.2.203 CDA Observation 2.16.840.1.113883.10.12.303 - 2005-09-07 ref (from repository: ad1bbr-)	937
4.2.204 CDA ObservationMedia 2.16.840.1.113883.10.12.304 - 2005-09-07 ref (from repository: ad1bbr-)	943
4.2.205 CDA Organization 2.16.840.1.113883.10.12.151 - 2005-09-07 ref (from repository: ad1bbr-)	948
4.2.206 BC CDA Organization 2.16.840.1.113883.3.51.60.1.5.1 - 2016-04-03 01:53:40 ref (from repository: bccdapilot-)	957
4.2.207 CDA Organizer 2.16.840.1.113883.10.12.305 - 2005-09-07 ref (from repository: ad1bbr-)	958
4.2.208 CDA Participant (Body) 2.16.840.1.113883.10.12.321 - 2005-09-07 ref (from repository: ad1bbr-)	963
4.2.209 CDA Performer (Body) 2.16.840.1.113883.10.12.323 - 2005-09-07 ref (from repository: ad1bbr-)	967
4.2.210 CDA Person 2.16.840.1.113883.10.12.152 - 2005-09-07 ref (from repository: ad1bbr-)	971
4.2.211 CDA Place 2.16.840.1.113883.10.12.317 - 2005-09-07 ref (from repository: ad1bbr-)	974
4.2.212 CDA PlayingEntity 2.16.840.1.113883.10.12.313 - 2005-09-07 ref (from repository: ad1bbr-)	976
4.2.213 CDA Precondition 2.16.840.1.113883.10.12.329 - 2005-09-07 ref (from repository: ad1bbr-)	979
4.2.214 CDA Procedure 2.16.840.1.113883.10.12.306 - 2005-09-07 ref (from repository: ad1bbr-)	982
4.2.215 CDA Reference 2.16.840.1.113883.10.12.324 - 2005-09-07 ref (from repository: ad1bbr-)	988
4.2.216 CDA RegionOfInterest 2.16.840.1.113883.10.12.307 - 2005-09-07 ref (from repository: ad1bbr-)	994
4.2.217 CDA RelatedEntity 2.16.840.1.113883.10.12.316 - 2005-09-07 ref (from repository: ad1bbr-)	999
4.2.218 CDA Section 2.16.840.1.113883.10.12.201 - 2005-09-07 ref (from repository: ad1bbr-)	1002
4.2.219 CDA Specimen 2.16.840.1.113883.10.12.322 - 2005-09-07 ref (from repository: ad1bbr-)	1005
4.2.220 CDA StructuredBody 2.16.840.1.113883.10.12.202 - 2005-09-07 ref (from repository: ad1bbr-)	1008
4.2.221 CDA Subject (Body) 2.16.840.1.113883.10.12.320 - 2005-09-07 ref (from repository: ad1bbr-)	1010

4.2.222 CDA Subject (Body) 2.16.840.1.113883.3.1937.777.17.10.57 - 2017-04-02 23:23:35	1014
4.2.223 CDA SubstanceAdministration 2.16.840.1.113883.10.12.308 - 2005-09-07 ref (from repository: ad1bbr-)	1015
4.2.224 CDA Supply 2.16.840.1.113883.10.12.309 - 2005-09-07 ref (from repository: ad1bbr-)	1021
4.2.225 CDA authenticator 2.16.840.1.113883.10.12.107 - 2005-09-07 ref (from repository: ad1bbr-)	1027
4.2.226 CDA author 2.16.840.1.113883.10.12.102 - 2005-09-07 ref (from repository: ad1bbr-)	1028
4.2.227 BC CDA author 2.16.840.1.113883.3.51.60.1.4 - 2016-03-24 21:39:22 ref (from repository: bccdapilot-)	1030
4.2.228 CDA Authorization 2.16.840.1.113883.10.12.114 - 2005-09-07 ref (from repository: ad1bbr-)	1033
4.2.229 CDA component 2.16.840.1.113883.10.12.112 - 2005-09-07 ref (from repository: ad1bbr-)	1034
4.2.230 CDA componentOf 2.16.840.1.113883.10.12.113 - 2005-09-07 ref (from repository: ad1bbr-)	1036
4.2.231 BC CDA componentOf 2.16.840.1.113883.3.51.60.1.11 - 2016-03-27 09:09:45 ref (from repository: bccdapilot-)	1039
4.2.232 CDA custodian 2.16.840.1.113883.10.12.104 - 2005-09-07 ref (from repository: ad1bbr-)	1041
4.2.233 BC CDA custodian 2.16.840.1.113883.3.51.60.1.6 - 2016-03-24 21:59:04 ref (from repository: bccdapilot-)	1042
4.2.234 CDA dataEnterer 2.16.840.1.113883.10.12.103 - 2005-09-07 ref (from repository: ad1bbr-)	1044
4.2.235 BC CDA dataEnterer 2.16.840.1.113883.3.51.60.1.7 - 2016-03-26 17:50:21 ref (from repository: bccdapilot-)	1045
4.2.236 CDA documentationOf 2.16.840.1.113883.10.12.110 - 2005-09-07 ref (from repository: ad1bbr-)	1046
4.2.237 BC CDA documentationOf 2.16.840.1.113883.3.51.60.1.10 - 2016-03-27 09:05:07 ref (from repository: bccdapilot-)	1048
4.2.238 CDA inFulfillmentOf 2.16.840.1.113883.10.12.109 - 2005-09-07 ref (from repository: ad1bbr-)	1050
4.2.239 BC CDA inFulfillmentOf 2.16.840.1.113883.3.51.60.1.12 - 2016-03-27 09:03:45 ref (from repository: bccdapilot-)	1051
4.2.240 CDA Informant 2.16.840.1.113883.10.12.154 - 2005-09-07 ref (from repository: ad1bbr-)	1053
4.2.241 CDA Informant (Body) 2.16.840.1.113883.10.12.319 - 2005-09-07 ref (from repository: ad1bbr-)	1054

4.2.242 CDA informationRecipient 2.16.840.1.113883.10.12.105 - 2005-09-07 ref (from repository: ad1bbr-)	1057
4.2.243 BC CDA informationRecipient 2.16.840.1.113883.3.51.60.1.5 - 2016-03-24 21:50:27 ref (from repository: bccdapilot-)	1059
4.2.244 CDA legalAuthenticator 2.16.840.1.113883.10.12.106 - 2005-09-07 ref (from repository: ad1bbr-)	1061
4.2.245 CDA participant 2.16.840.1.113883.10.12.108 - 2005-09-07 ref (from repository: ad1bbr-)	1062
4.2.246 CDA recordTarget 2.16.840.1.113883.10.12.101 - 2005-09-07 ref (from repository: ad1bbr-)	1064
4.2.247 CDA relatedDocument 2.16.840.1.113883.10.12.111 - 2005-09-07 ref (from repository: ad1bbr-)	1068

# 1 Project Information

## 1.1 Project

Artifacts developed during the Physicians Office Information Technology (PITO) Enterprise to Enterprise (E2E) project. The templates include CDA levels 1, 2, and 3. The primary purpose of the project was to include those harmonized templates necessary to transfer an entire patient chart from one provider to another. This project included the necessary document templates for eReferral as well.

### 1.1.1 Additional project information

 This project is marked as a repository

**Properties**

Prefix: bccdae2e-    Default language: en-US      Contains reusable content?

**Publication location**      **Project overview**

http://bccda.art-decor.org/      [Project index](#)

**Disclaimer**

The content of this publication has been carefully prepared and reviewed. However, HL7 British Columbia CDA WG does not guarantee the accuracy, completeness or quality of the information provided, or that it is up-to-date. Liability claims against HL7 British Columbia CDA WG in respect of material or immaterial damage caused by the use or non-use of the information offered or by inaccurate or incomplete information are in principle ruled out provided that there is no provable culpable intent or gross negligence on the institute’s part.

**List of Authors**

- Administrator
- Lorraine Constable
- Patrick Loyd
- Dr. Kai Heitmann

### 1.1.2 Version Info

Date	By	Description
2017-05-01 08:00:47	Lorraine Constable	<b>Official Release: 0.1</b>  There have been no changes to issues since the last intermediate version or release.



## 2 Scenarios

### 2.1 BC E2E Base Header Document 2017-04-06 16:16:30



BC E2E Base Header Document

[bccdae2e-scenario-4](#)

Version / effective date 2017-04-06 16:16:30



Group

[bccdae2e-transaction-10 link](#)

Version / effective date 2017-04-06 16:16:30

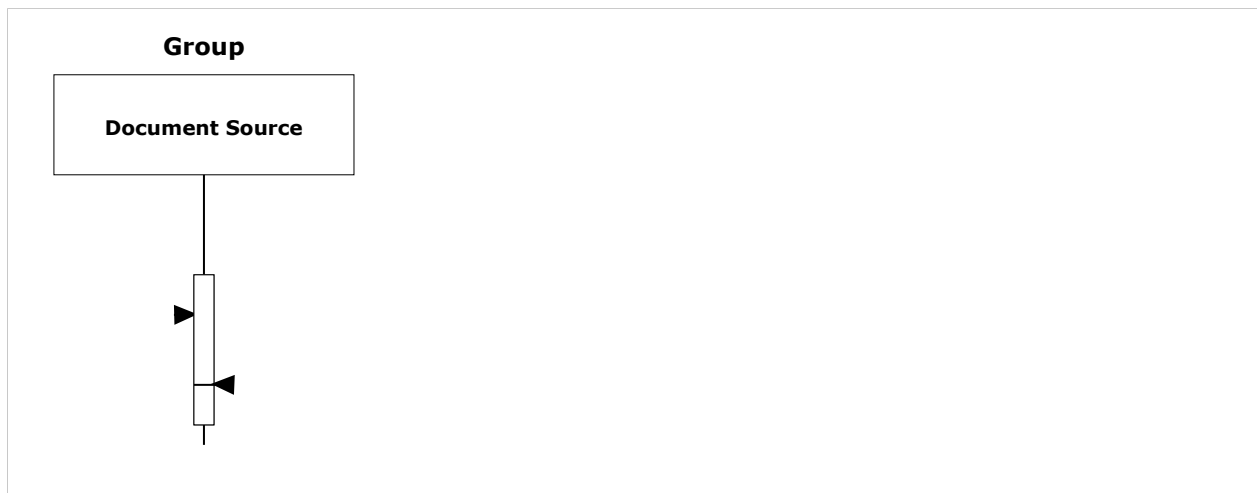

Initial

[bccdae2e-transaction-11 link](#)

Version / effective date 2017-04-06 16:16:30

Actor Sender (organization) Document Source  
Receiver (organization) Document Source



Response

[bccdae2e-transaction-12 link](#)

Version / effective date 2017-04-06 16:16:30

Actor Sender (organization) Document Source  
Receiver (organization) Document Source

### 2.2 E2E CDA Base Header Document 2017-04-05 18:18:08



E2E CDA Base Header Document

[bccdae2e-scenario-3](#)

Version / effective date 2017-04-05 18:18:08



Group

[bccdae2e-transaction-7 link](#)

Version / effective date 2017-04-05 18:18:08

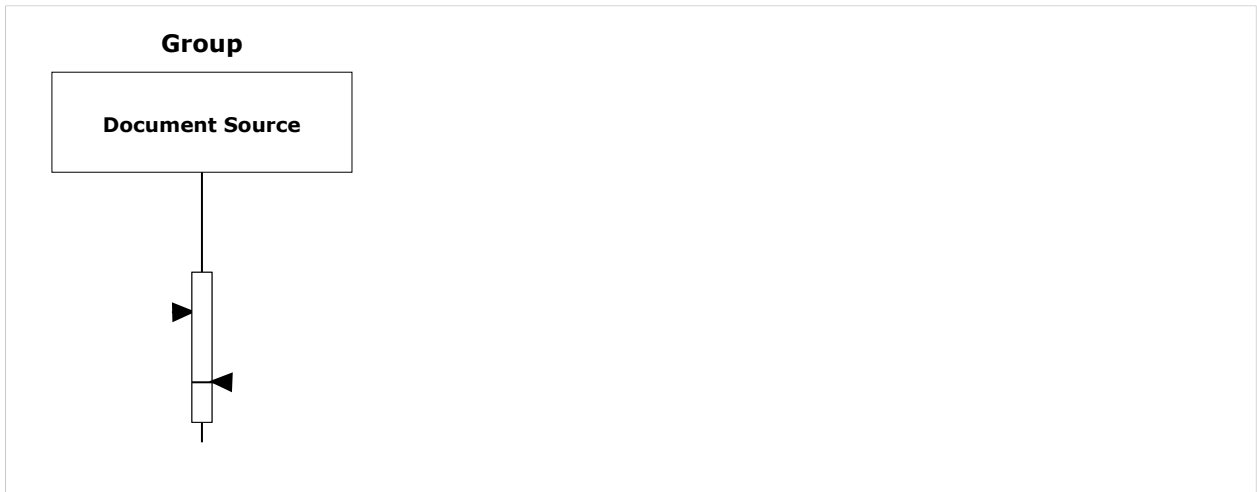

● → Initial

[bccdae2e-transaction-8 link](#)

**Version / effective date** 2017-04-05 18:18:08

**Actor** Sender (organization) Document Source  
Receiver (organization) Document Source

● ← Response

[bccdae2e-transaction-9 link](#)

**Version / effective date** 2017-04-05 18:18:08

**Actor** Sender (organization) Document Source  
Receiver (organization) Document Source

### 2.3 ● BC E2E Clinical Document Header 2017-04-05 01:36:19

This scenario is designed to drive publication for the base document and header definition

□

● BC E2E Clinical Document Header

[bccdae2e-scenario-2](#)

**Version / effective date** 2017-04-05 01:36:19

**Description** This scenario is designed to drive publication for the base document and header definition

● ⇄ Group

[bccdae2e-transaction-4 link](#)

**Version / effective date** 2017-04-05 01:36:19

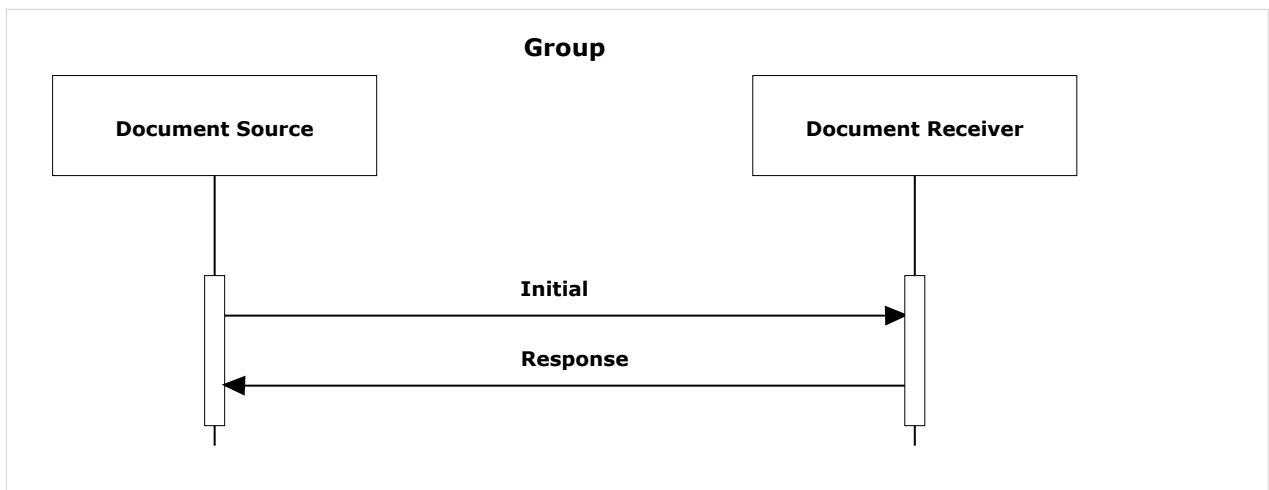

Initial

[bccdae2e-transaction-5 link](#)

**Version / effective date** 2017-04-05 01:36:19

**Actor**            Sender (organization) Document Source  
                          Receiver (organization) Document Receiver

Response

[bccdae2e-transaction-6 link](#)

**Version / effective date** 2017-04-05 01:36:19

**Actor**            Sender (organization) Document Receiver  
                          Receiver (organization) Document Source

## 2.4 E2E Clinical Document Header 2017-04-05 01:28:28

This scenario is used to support publication of the base E2E header document

□

E2E Clinical Document Header

[bccdae2e-scenario-1](#)

**Version / effective date** 2017-04-05 01:28:28

**Description**    This scenario is used to support publication of the base E2E header document

E2E Header

[bccdae2e-transaction-1 link](#)

**Version / effective date** 2017-04-05 01:28:28

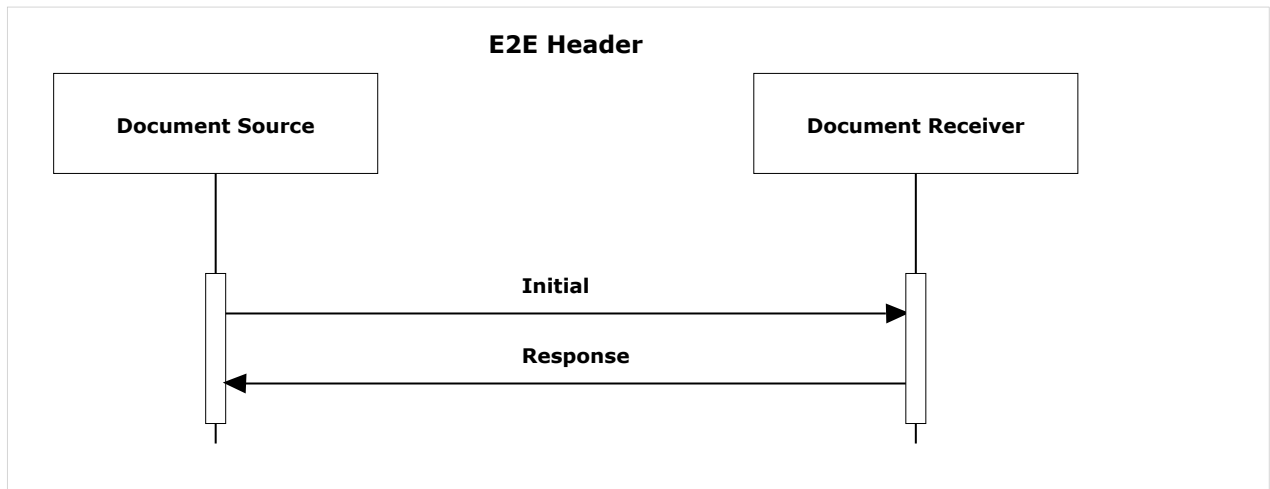

Initial

[bccdae2e-transaction-2 link](#)

**Version / effective date** 2017-04-05 01:28:28

**Actor**            Sender (organization) Document Source  
                          Receiver (organization) Document Receiver

Response

[bccdae2e-transaction-3 link](#)

**Version / effective date** 2017-04-05 01:28:28

**Actor**            Sender (organization) Document Receiver  
                          Receiver (organization) Document Source

## 3 Identifiers

---

### 3.1 Identifiers

As for now used for rendering purposes only.

#### 3.1.1 ISO 639-3 Language Codes Alpha 3 1.0.639.3

Language	Display Name	Description
en-US	ISO 639-3 Language Codes Alpha 3	ISO 639-3 Language Codes Alpha 3

#### 3.1.2 ObservationType-CA-Pending 2.16.840.1.113883.3.3068.10.6.3

Language	Display Name	Description
en-US	ObservationType-CA-Pending	ObservationType-CA-Pending

#### 3.1.3 Act Code 2.16.840.1.113883.5.4

Language	Display Name	Description
en-US	Act Code	Act Code

#### 3.1.4 Confidentiality 2.16.840.1.113883.5.25

Language	Display Name	Description
en-US	Confidentiality	Confidentiality

#### 3.1.5 Participation Signature 2.16.840.1.113883.5.89

Language	Display Name	Description
en-US	Participation Signature	Participation Signature

#### 3.1.6 Role Code 2.16.840.1.113883.5.111

Language	Display Name	Description
en-US	Role Code	Role Code

#### 3.1.7 Act Site 2.16.840.1.113883.5.1052

Language	Display Name	Description
en-US	Act Site	Act Site

**3.1.8 HL7 Realm 2.16.840.1.113883.5.1124**

Language	Display Name	Description
en-US	HL7 Realm	HL7 Realm

**3.1.9 Logical Observation Identifier Names and Codes 2.16.840.1.113883.6.1**

Language	Display Name	Description
en-US	Logical Observation Identifier Names and Codes	Logical Observation Identifier Names and Codes

**3.1.10 Health Care Provider Taxonomy 2.16.840.1.113883.6.101**

Language	Display Name	Description
en-US	Health Care Provider Taxonomy	Health Care Provider Taxonomy

**3.2 List of Template Identifiers used in this project**

Id	Display Name	Name
	CDA recordTarget	CDArecordTarget
	CDA author	CDAauthor
	CDA dataEnterer	CDAdataEnterer
	CDA custodian	CDAcustodian
	CDA informationRecipient	CDAinformationRecipient
	CDA legalAuthenticator	CDAlegalAuthenticator
	CDA authenticator	CDAauthenticator
	CDA participant	CDAparticipant
	CDA inFulfillmentOf	CDAinFulfillmentOf
	CDA documentationOf	CDAdocumentationOf
	CDA relatedDocument	CDArelatedDocument
	CDA componentOf	CDAcomponentOf
	CDA Authorization	CDAauthorization
	CDA Organization	CDAOrganization
	CDA Person	CDAPerson
	CDA AssignedEntity	CDAAssignedEntity
	CDA Informant	CDAinformant
	CDA Section	CDASection
	CDA Clinical Statement	CDAClinicalStatement
	CDA ManufacturedProduct	CDAManufacturedProduct
	CDA Device	CDADevice
	CDA RelatedEntity	CDARelatedEntity
	CDA Place	CDAPlace
	CDA Author (Body)	CDAAuthorBody

	CDA Informant (Body)	CDAinformantBody
	CDA Subject (Body)	CDAsubjectBody
	CDA Participant (Body)	CDAparticipantBody
	CDA Specimen	CDAspecimen
	CDA Performer (Body)	CDAperformerBody
	CDA Reference	CDAreference
	CDA Precondition	CDAprecondition
	BC CDA documentationOf	CDAdocumentationOf
	BC CDA componentOf	CDAcomponentOf
	BC CDA inFulfillmentOf	CDAinFulfillmentOf
	BC CDA relatedDocument	BCCDArelatedDocument
	BC CDA recordTarget	BCCDArecordTarget
	BC CDA author	CDAauthor
	BC CDA informationRecipient	CDAinformationRecipient
	BC CDA Organization	CDAorganization
	BC CDA Person	BCDAPerson
	BC CDA custodian	CDAcustodian
	BC CDA dataEnterer	CDAdataEnterer
	BC CDA assignedEntity	CDAAssignedEntity
	BC CDA primarycarephysician	BCCDAPRCP
2.16.840.1.113883.3.51.60.1.3	BC CDA recordTarget	BCCDArecordTarget
2.16.840.1.113883.3.51.60.1.4	BC CDA author	CDAauthor
2.16.840.1.113883.3.51.60.1.5	BC CDA informationRecipient	CDAinformationRecipient
2.16.840.1.113883.3.51.60.1.5.1	BC CDA Organization	CDAorganization
2.16.840.1.113883.3.51.60.1.5.2	BC CDA Person	BCDAPerson
2.16.840.1.113883.3.51.60.1.6	BC CDA custodian	CDAcustodian
2.16.840.1.113883.3.51.60.1.7	BC CDA dataEnterer	CDAdataEnterer
2.16.840.1.113883.3.51.60.1.7.1	BC CDA assignedEntity	CDAAssignedEntity
2.16.840.1.113883.3.51.60.1.8	BC CDA E2E authenticator	BcCDAauthenticator
2.16.840.1.113883.3.51.60.1.9.1	BC CDA primarycarephysician	BCCDAPRCP
2.16.840.1.113883.3.51.60.1.10	BC CDA documentationOf	CDAdocumentationOf
2.16.840.1.113883.3.51.60.1.11	BC CDA componentOf	CDAcomponentOf
2.16.840.1.113883.3.51.60.1.12	BC CDA inFulfillmentOf	CDAinFulfillmentOf
2.16.840.1.113883.3.51.60.1.13	BC CDA relatedDocument	BCCDArelatedDocument

2.16.840.1.113883.3.51.60.1.21	BC CDA Device	BCCDADevice
2.16.840.1.113883.3.1818.10.1.1	BC CDA E2E EMR Conversion	BCCDAClinicalDocumentEMRConversion
2.16.840.1.113883.3.1818.10.1.2	BC CDA E2E Generic Episodic Document	BCCDAE2EGenericEpisodic
2.16.840.1.113883.3.1818.10.1.2	BC CDA E2E Generic Episodic Document	BCCDAE2EGenericEpisodic
2.16.840.1.113883.3.1818.10.1.2.1	BC CDA ClinicalDocumentGenericEpisodic	BCCDAGenericEpisodicDocument
2.16.840.1.113883.3.1818.10.1.3	BC CDA E2E Patient Chart Transfer	BCCDAChartTransfer
2.16.840.1.113883.3.1818.10.1.3.1	BC CDA ClinicalDocumentPatientTransfer	BCCDAClinicalDocumentPatientTransfer
2.16.840.1.113883.3.1818.10.1.4	BC CDA E2E Unstructured Document	BCCDAE2EUnstructuredDocument2
2.16.840.1.113883.3.1818.10.1.4	BC CDA E2E Unstructured Document	BCCDAE2EUnstructuredDocument
2.16.840.1.113883.3.1818.10.1.4	BC CDA ClinicalDocumentGenericUnstructuredDocument	BCCDAClinicalDocumentGenericUnstructured
2.16.840.1.113883.3.1818.10.1.4.1	BC CDA E2E Unstructured Document	BCCDAE2EUnstructuredDocument
2.16.840.1.113883.3.1818.10.1.5	BC CDA E2E Unstructured Referral	BCCDAE2EUnstructuredReferral
2.16.840.1.113883.3.1818.10.1.5	BC CDA ClinicalDocumentGenericUnstructuredReferral	BCCDAGenericUnstructuredReferral
2.16.840.1.113883.3.1818.10.1.6	BC CDA E2E Structured Referral	BCCDAE2EStructuredReferral
2.16.840.1.113883.3.1818.10.1.6.1	BC CDA ClinicalDocumentGenericStructuredReferral	BCCDAClinicalDocumentGenericStructuredRe
2.16.840.1.113883.3.1818.10.1.7	BC CDA E2E Structured Consult Report	BCCDAE2EStructuredConsultReport
2.16.840.1.113883.3.1818.10.1.7.1	BC CDA ClinicalDocumentStructuredConsultReport	CDAClinicalDocumentConsultReport
2.16.840.1.113883.3.1818.10.2.2	BC CDA E2E Advance Directives without Entries	BCCDAE2EAdvanceDirectNoEntries
2.16.840.1.113883.3.1818.10.2.2.1	BC CDA E2E Advance Directives Section with Entries	BCCDAE2EAdvanceDirectwEntries
2.16.840.1.113883.3.1818.10.2.3	BC CDA E2E Alerts without Entries	BCCDAE2EAlertsNoEntries
2.16.840.1.113883.3.1818.10.2.3.1	BC CDA E2E Alerts with Entries	BCCDAE2EAlertwEntries
2.16.840.1.113883.3.1818.10.2.4	BC CDA E2E Reaction List Section without Entries	BCCDAE2EReactionListNoEntries
2.16.840.1.113883.3.1818.10.2.4.1	BC CDA E2E Reaction List Section with Entries	BCCDAE2EReactionListwEntries
2.16.840.1.113883.3.1818.10.2.5.1	BC CDA E2E Appointment Summary with Entries	BCCDAE2EAppointmentSummarywEntries
2.16.840.1.113883.3.1818.10.2.6.1	BC CDA E2E Billing Section with Entries	BCCDAE2EBillingwEntries
2.16.840.1.113883.3.1818.10.2.7	BC CDA E2E Care Plan Section without Entries	BCCDAE2ECarePlanNoEntries

2.16.840.1.113883.3.1818.10.2.8	BC CDA E2E ClinMeasuredObs Section without Entries	BCCDAE2EClinMeasuredObsNoEntries
2.16.840.1.113883.3.1818.10.2.8.1	BC CDA E2E ClinMeasuredObs with Entries	BCCDAE2EClinMeasuredObswEntries
2.16.840.1.113883.3.1818.10.2.9	BC CDA E2E Current Medications without Entries	BCCDAE2ECurrentMedsNoEntries
2.16.840.1.113883.3.1818.10.2.9.1	BC CDA E2E Current Medications with Entries	BCCDAE2ECurrentMedswEntries
2.16.840.1.113883.3.1818.10.2.10	BC CDA E2E DevelopmentalObs Section without Entries	BCCDAE2EDevelopmentalObsNoEntries
2.16.840.1.113883.3.1818.10.2.10.1	BC CDA E2E DevelopmentalObs with Entries	BCCDAE2EDevelopmentalObswEntries
2.16.840.1.113883.3.1818.10.2.11	BC CDA E2E Devices Sections without Entries	BCCDAE2EDevicesNoEntries
2.16.840.1.113883.3.1818.10.2.11.1	BC CDA E2E Devices Section with Entries	BCCDAE2EDeviceswEntries
2.16.840.1.113883.3.1818.10.2.12	BC CDA E2E Encounter History without Entries	BCCDAE2EEncounterNoEntries
2.16.840.1.113883.3.1818.10.2.12.1	BC CDA E2E Encounter History with Entries	BCCDAE2EEncounterwEntries
2.16.840.1.113883.3.1818.10.2.13	BC CDA E2E Family History without Entries	BCCDAE2EFamilyHistoryNoEntries
2.16.840.1.113883.3.1818.10.2.13.1	BC CDA E2E Family History with Entries	BCCDAE2EFamilyHistorywEntries
2.16.840.1.113883.3.1818.10.2.14	BC CDA E2E Immunizations List Section without Entries	BCCDAE2EImmunizationsListNoEntries
2.16.840.1.113883.3.1818.10.2.14.1	BC CDA E2E Immunizations List with Entries	BCCDAE2EImmunizationsListwEntries
2.16.840.1.113883.3.1818.10.2.15	BC CDA E2E Investigative Procedure History without Entries	BCCDAE2EProcedureHistoryNoEntries
2.16.840.1.113883.3.1818.10.2.15.1	BC CDA E2E Investigative Procedure History with Entries	BCCDAE2EProcedureHistorywEntries
2.16.840.1.113883.3.1818.10.2.16	BC CDA E2E Lab Results Section without Entries	BCCDAE2ELabResultsNoEntries
2.16.840.1.113883.3.1818.10.2.16.1	BC CDA E2E Lab Results with Entries	BCCDAE2ELabResultswEntries
2.16.840.1.113883.3.1818.10.2.17	BC CDA E2E Medical History Section without Entries	BCCDAE2EMedicalHistoryNoEntries
2.16.840.1.113883.3.1818.10.2.17.1	BC CDA E2E Medical History with Entries	BCCDAE2EMedicalHistorywEntries
2.16.840.1.113883.3.1818.10.2.18	BC CDA E2E Medical Imaging Results Section without Entries	BCCDAE2EMedicalImagingResultsNoEntries
2.16.840.1.113883.3.1818.10.2.18.1	BC CDA E2E Medical Imaging Results with Entries	BCCDAE2EMedicalImagingResultswEntries
2.16.840.1.113883.3.1818.10.2.19	BC CDA E2E Medication List Section without Entries	BCCDAE2EMedicationListNoEntries
2.16.840.1.113883.3.1818.10.2.19.1	BC CDA E2E Medication List with Entries	BCCDAE2EMedicationListwEntries
2.16.840.1.113883.3.1818.10.2.20	BC CDA E2E Orders Section without Entries	BCCDAE2EOrdersNoEntries
2.16.840.1.113883.3.1818.10.2.20.1	BC CDA E2E Orders Section with Entries	BCCDAE2EOrderswEntries



2.16.840.1.113883.3.1818.10.2.21	BC CDA E2E Problem List without Entries	BCCDAE2EProblemListNoEntries
2.16.840.1.113883.3.1818.10.2.21.1	BC CDA E2E Problem List with Entries	BCCDAE2EProblemListwEntries
2.16.840.1.113883.3.1818.10.2.22	BC CDA E2E Purpose without Entries	BCCDAE2EPurposeNoEntries
2.16.840.1.113883.3.1818.10.2.23	BC CDA E2E ReproductiveObs without Entries	BCCDAE2EReproductiveObsNoEntries
2.16.840.1.113883.3.1818.10.2.23.1	BC CDA E2E ReproductiveObs with Entries	BCCDAE2EReproductiveObsEntries
2.16.840.1.113883.3.1818.10.2.24	BC CDA E2E Risk Factors without Entries	BCCDAE2ERiskFactorsNoEntries
2.16.840.1.113883.3.1818.10.2.24.1	BC CDA E2E Risk Factors with Entries	BCCDAE2ERiskFactorsEntries
2.16.840.1.113883.3.1818.10.2.25	BC CDA E2E Surgical Procedure without Entries	BCCDAE2ESurgicalProcedureNoEntries
2.16.840.1.113883.3.1818.10.2.25.1	BC CDA E2E Surgical Procedure with Entries	BCCDAE2ESurgicalProcedureEntries
2.16.840.1.113883.3.1818.10.2.26	BC CDA E2E Treatment History without Entries	BCCDAE2ETreatmentHistoryNoEntries
2.16.840.1.113883.3.1818.10.2.26.1	BC CDA E2E Treatment History with Entries	BCCDAE2ETreatmentHistorywithEntries
2.16.840.1.113883.3.1818.10.2.27.1	BC CDA E2E Unclassified Documents with Entries	BCCDAE2EUnclassifiedDocumentstwEntries
2.16.840.1.113883.3.1818.10.3.1	BC Advance Directives Observation	BCAdvanceDirectivesObservation
2.16.840.1.113883.3.1818.10.3.2	BC Alert Observation	BCAlertObservation
2.16.840.1.113883.3.1818.10.3.3	BC Allergy Intolerance Observation Act	BCAllergyIntoleranceObservationAct
2.16.840.1.113883.3.1818.10.3.3	BC Allergy Intolerance Observation Act	BCAllergyIntoleranceObservationAct
2.16.840.1.113883.3.1818.10.3.3	BC Allergy Intolerance Observation Act	BCAllergyIntoleranceObservationAct
2.16.840.1.113883.3.1818.10.3.3	BC Allergy Intolerance Observation Act	BCAllergyIntoleranceObservationAct
2.16.840.1.113883.3.1818.10.3.4	BC Appointment Observation	BCAppointmentObservation
2.16.840.1.113883.3.1818.10.3.5	BC Billing Attachment	BCBillingAttachment
2.16.840.1.113883.3.1818.10.3.6	BC Care History Event	BCCareHistoryEvent
2.16.840.1.113883.3.1818.10.3.7	BC Clinically Measured Observations Organizer	BCClinicallyMeasuredObservationsOrganizer2
2.16.840.1.113883.3.1818.10.3.8	BC Device Observation	BCDeviceObservation
2.16.840.1.113883.3.1818.10.3.9	BC Encounter Event	BCEncounterEvent
2.16.840.1.113883.3.1818.10.3.10	BC Family History Observation	BCFamilyHistoryObservation
2.16.840.1.113883.3.1818.10.3.11	BC Immunization Observation	BCImmunizationObservation

2.16.840.1.113883.3.1818.10.3.12	BC Laboratory Observation	BCLaboratoryObservation
2.16.840.1.113883.3.1818.10.3.13	BC Medical Imaging Observation	BCMedicalImagingObservation
2.16.840.1.113883.3.1818.10.3.14	BC Order Event	BCOrderEvent
2.16.840.1.113883.3.1818.10.3.15	BC Problem List Observation	BCProblemListObservation
2.16.840.1.113883.3.1818.10.3.15	BC Problem List Observation	BCProblemListObservation
2.16.840.1.113883.3.1818.10.3.16	BC Reproductive Observations Organizer	BCReproductiveObservationsOrganizer
2.16.840.1.113883.3.1818.10.3.17	BC Risk Factors Organizer	BCRiskFactorsOrganizer
2.16.840.1.113883.3.1818.10.3.18	BC Medication Event	BCMedicationEvent
2.16.840.1.113883.3.1818.10.3.19	BC Unclassified Documents Organizer	BCUnclassifiedDocumentsOrganizer
2.16.840.1.113883.3.1818.10.4.1	BC Attachment	BCAttachment
2.16.840.1.113883.3.1818.10.4.3	BC Comment Observation	BCCommentObservation
2.16.840.1.113883.3.1818.10.4.6	BC Developmental Observations Organizer	BCDevelopmentalObservationsOrganizer
2.16.840.1.113883.3.1818.10.4.7	BC Medication Dispense Event	BCMedicationDispenseEvent
2.16.840.1.113883.3.1818.10.4.7	BC Medication Dispense Event	BCMedicationDispenseEvent
2.16.840.1.113883.3.1818.10.4.8	BC Dose Observation	BCDoseObservation
2.16.840.1.113883.3.1818.10.4.10	BC CDA Informant (Body)	BCCDAinformantBody
2.16.840.1.113883.3.1818.10.4.11	BC Medication Fill Interval	BCMedicationFillInterval
2.16.840.1.113883.3.1818.10.4.12	BC Lifestage Observation	BCLifestageObservation
2.16.840.1.113883.3.1818.10.4.13	BC Location Participant (Body)	BCLocationParticipantBody
2.16.840.1.113883.3.1818.10.4.14	BC Dispense Request (First Fill)	BCDispenseRequestFirstFill2
2.16.840.1.113883.3.1818.10.4.16	BC Medication Identification	BCMedicationIdentification
2.16.840.1.113883.3.1818.10.4.18	BC Outcome Observation	BCOutcomeObservation
2.16.840.1.113883.3.1818.10.4.19	BC Performer Participation (Body)	BCPerformerParticipationBody
2.16.840.1.113883.3.1818.10.4.19	BC Provider Participant (Body)	BCProviderParticipantBody
2.16.840.1.113883.3.1818.10.4.19	BC CDA Performer (Body)	BCCDAPerformerBody
2.16.840.1.113883.3.1818.10.4.20	BC Medication Prescription Event	BCMedicationPrescriptionEvent

2.16.840.1.113883.3.1818.10.4.20	BC Medication Prescription Event	BCMedicationPrescriptionEvent
2.16.840.1.113883.3.1818.10.4.21	BC Provider Participant (Body)	BCProviderParticipantBody2
2.16.840.1.113883.3.1818.10.4.22	BC Qualifier Observation	BCQualifierObservation
2.16.840.1.113883.3.1818.10.4.23	BC Reaction Observation	BCReactionObservation
2.16.840.1.113883.3.1818.10.4.24	BC Reason Observation	BCReasonObservation
2.16.840.1.113883.3.1818.10.4.24	BC Reason Observation	BCReasonObservation
2.16.840.1.113883.3.1818.10.4.25	BC Result Component Observation	BCResultComponentObservation
2.16.840.1.113883.3.1818.10.4.26	BC Result Organizer	BCResultOrganizer
2.16.840.1.113883.3.1818.10.4.27	BC Secondary Code (Drug)	BCSecondaryCodeDrug
2.16.840.1.113883.3.1818.10.4.28	BC Secondary Code (ICD-9)	BCSecondaryCodeICD9
2.16.840.1.113883.3.1818.10.4.29	BC Secondary Code (Unbound)	BCSecondaryCodeUnbound
2.16.840.1.113883.3.1818.10.4.30	BC Severity Observation	BCSeverityObservation
2.16.840.1.113883.3.1818.10.4.30	BC Severity Observation	BCSeverityObservation
2.16.840.1.113883.3.1818.10.4.31	BC Status Changes Audit Event	BCStatusChangesAuditEvent
2.16.840.1.113883.3.1818.10.4.32	BC Unbound Observation	BCUnboundObservation
2.16.840.1.113883.3.1818.10.4.34	BC Dispense Request (Part Fill)	BCDispenseRequestPartFill
2.16.840.1.113883.3.1818.10.4.35	BC Instruction Observation	BCInstructionObservation
2.16.840.1.113883.3.1818.10.4.36	BC Medication Administration	BCMedicationAdministration
2.16.840.1.113883.3.1818.10.4.37	BC Order Indicator	BCOrderIndicator
2.16.840.1.113883.3.1818.10.4.37	BC Order Indicator	BCOrderIndicator
2.16.840.1.113883.3.1818.10.4.38	BC Record ID Link	BCRecordIDLink
2.16.840.1.113883.3.1818.10.4.38	BC Record ID Link	BCRecordIDLink
2.16.840.1.113883.3.1818.10.7.1	BC CDA E2E Clinical Document Header	BCCDAE2EClinicalDocumentHdr
2.16.840.1.113883.3.1818.10.7.1	BC CDA CA E2E Realm Header	CAE2ERealmHeader
2.16.840.1.113883.3.1937.777.17.10.1	BC CDA Author (Body)	BCCDAAuthorBody
2.16.840.1.113883.3.1937.777.17.10.2	BC CDA Author (Body)	BCCDAAuthorBody2

2.16.840.1.113883.3.1937.777.17.10.4	BC Date Observation	BCDateObservation
2.16.840.1.113883.3.1937.777.17.10.5	BC Encapsulated Data	BCEncapsulatedData
2.16.840.1.113883.3.1937.777.17.10.7	BC Dispense Request (First Fill)	BCDispenseRequestFirstFill
2.16.840.1.113883.3.1937.777.17.10.8	BC Dispense Request (Refill)	BCDispenseRequestRefill
2.16.840.1.113883.3.1937.777.17.10.9	BC CDA E2E author	BCCDAauthor
2.16.840.1.113883.3.1937.777.17.10.10	BC LabeledDrug	BCLabeledDrug
2.16.840.1.113883.3.1937.777.17.10.11	BC CDA E2E informationRecipient	CDAE2EinformationRecipient
2.16.840.1.113883.3.1937.777.17.10.12	BC CDA E2E recordTarget	BCCDAE2ErecordTarget
2.16.840.1.113883.3.1937.777.17.10.13	BC Instruct Participant (Body)	BCInstructParticipantBody
2.16.840.1.113883.3.1937.777.17.10.14	BC Location PlayingEntity	BCLocationPlayingEntity
2.16.840.1.113883.3.1937.777.17.10.15	BC CDA E2E Personal Contact participant	BCCDApersonalContractparticipant
2.16.840.1.113883.3.1937.777.17.10.16	BC CDA E2E Healthcare participant	BCCDAE2Ehealthcareparticipant
2.16.840.1.113883.3.1937.777.17.10.17	BC CDA E2E legalAuthenticator	BCCDAlegalAuthenticator
2.16.840.1.113883.3.1937.777.17.10.19	BC CDA E2E authenticator	BCCDAauthenticator
2.16.840.1.113883.3.1937.777.17.10.20	BC CDA E2E AssignedEntity	BCCDAE2EAssignedEntity
2.16.840.1.113883.3.1937.777.17.10.21	BC CDA E2E Organization	BCCDAE2EOrganization
2.16.840.1.113883.3.1937.777.17.10.22	BC CDA E2E dataEnterer	BCCDAE2EdataEnterer
2.16.840.1.113883.3.1937.777.17.10.23	BC CDA E2E informationRecipient	BCCDAE2EinformationRecipient
2.16.840.1.113883.3.1937.777.17.10.24	BC CDA E2E relatedDocument	BCCDAE2ErelatedDocument
2.16.840.1.113883.3.1937.777.17.10.25	BC CDA E2E componentOf	BCCDAE2EcomponentOf
2.16.840.1.113883.3.1937.777.17.10.26	BC CDA E2E inFulfillmentOf	BCCDAE2EinFulfillmentOf
2.16.840.1.113883.3.1937.777.17.10.27	BC CDA E2E documentationOf	BCCDAE2EdocumentationOf
2.16.840.1.113883.3.1937.777.17.10.28	BC CDA E2E Authorization	BCCDAE2Eauthorization
2.16.840.1.113883.3.1937.777.17.10.29	BC CDA E2E Informant	BCCDAE2Einformant
2.16.840.1.113883.3.1937.777.17.10.30	BC Person PlayingEntity	BCPersonPlayingEntity
2.16.840.1.113883.3.1937.777.17.10.31	BC Specimen Collection Procedure	BCSpecimenCollectionProcedure

2.16.840.1.113883.3.1937.777.17.10.32	BC Custodian Participant (Body)	BCCustodianParticipantBody
2.16.840.1.113883.3.1937.777.17.10.34	BC CDA E2E EMR Conversion	BCCDAE2EEMRConversion
2.16.840.1.113883.3.1937.777.17.10.35	BC Allergen PlayingEntity	BCAllergenPlayingEntity
2.16.840.1.113883.3.1937.777.17.10.36	BC CDA E2E EMR Conversion	BCCDAE2EEMRConversion2
2.16.840.1.113883.3.1937.777.17.10.37	BC Allergen Participant (Body)	BCAllergenParticipantBody
2.16.840.1.113883.3.1937.777.17.10.38	BC Allergy Detail Observation	BCAllergyDetailObservation
2.16.840.1.113883.3.1937.777.17.10.39	BC Allergen Group Observation	BCAllergenGroupObservation
2.16.840.1.113883.3.1937.777.17.10.40	BC Allergy Clinical Status Observation	BCAllergyClinicalStatusObservation
2.16.840.1.113883.3.1937.777.17.10.41	BC Allergy Alert Device Observation	BCAllergyAlertDeviceObservation
2.16.840.1.113883.3.1937.777.17.10.42	BC CDA E2E RelatedEntity	BCCDAE2ERelatedEntity
2.16.840.1.113883.3.1937.777.17.10.43	BC CDA E2E Person	BCCDAE2EPerson
2.16.840.1.113883.3.1937.777.17.10.44	BC CDA E2E Device	BCCDAE2EDevice
2.16.840.1.113883.3.1937.777.17.10.45	BC Followup Encounter	BCFollowupEncounter
2.16.840.1.113883.3.1937.777.17.10.46	BC Next Encounter Observation	BCNextEncounterObservation
2.16.840.1.113883.3.1937.777.17.10.47	BC CDA Organizer	BCCDAOrganizer
2.16.840.1.113883.3.1937.777.17.10.48	BC Clinically Measured Observations Organizer	BCClinicallyMeasuredObservationsOrganizer
2.16.840.1.113883.3.1937.777.17.10.49	BC Clinically Measured Observation	BCClinicallyMeasuredObservation
2.16.840.1.113883.3.1937.777.17.10.50	BC CDA Organizer	BCCDAOrganizer2
2.16.840.1.113883.3.1937.777.17.10.51	BC Developmental Observation	BCDevelopmentalObservation
2.16.840.1.113883.3.1937.777.17.10.52	BC Non-Provider Participant	BCNonProviderParticipant
2.16.840.1.113883.3.1937.777.17.10.53	BC Non-Provider Participant (Body)	BCNonProviderParticipantBody
2.16.840.1.113883.3.1937.777.17.10.54	BC Encounter Note Observation	BCEncounterNoteObservation
2.16.840.1.113883.3.1937.777.17.10.56	BC Next Encounter Reason Link	BCNextEncounterReasonLink
2.16.840.1.113883.3.1937.777.17.10.57	CDA Subject (Body)	CDASubjectBody
2.16.840.1.113883.3.1937.777.17.10.58	BC Family Member Subject (Body)	BCFamilyMemberSubjectBody
2.16.840.1.113883.3.1937.777.17.10.60	BC Treatment Comment	BCTreatmentComment

2.16.840.1.113883.3.1937.777.17.10.61	BC Age at Onset Observation	BCAgeAtOnsetObservation
2.16.840.1.113883.3.1937.777.17.10.63	BC Age at Death Observation	BCAgeAtDeathObservation
2.16.840.1.113883.3.1937.777.17.10.64	BC Cause of Death Observation	BCCauseOfDeathObservation
2.16.840.1.113883.3.1937.777.17.10.66	BC Manufactured Material	BCManufacturedMaterial
2.16.840.1.113883.3.1937.777.17.10.67	BC ManufacturedProduct	BCManufacturedProduct
2.16.840.1.113883.3.1937.777.17.10.68	BC Immunization Product	BCImmunizationProduct
2.16.840.1.113883.3.1937.777.17.10.69	BC Immunization Material	BCImmunizationMaterial
2.16.840.1.113883.3.1937.777.17.10.70	BC Antigen Material	BCAntigenMaterial
2.16.840.1.113883.3.1937.777.17.10.71	BC Antigen Product	BCAntigenProduct
2.16.840.1.113883.3.1937.777.17.10.72	BC Antigen / Vaccine Type	BCAntigenVaccineType
2.16.840.1.113883.3.1937.777.17.10.74	BC Reported Immunization Indicator	BCReportedImmunizationIndicator
2.16.840.1.113883.3.1937.777.17.10.76	BC Image Detail Observation	BCImageDetailObservation
2.16.840.1.113883.3.1937.777.17.10.77	BC Order Priority Note	BCOrderPriorityNote
2.16.840.1.113883.3.1937.777.17.10.78	BC Symptom Observation	BCSymptomObservation
2.16.840.1.113883.3.1937.777.17.10.80	BC Problem Outcome Observation	BCProblemOutcomeObservation
2.16.840.1.113883.3.1937.777.17.10.81	BC Reproductive Observation	BCReproductiveObservation
2.16.840.1.113883.3.1937.777.17.10.82	BC Risk Factors Observation	BCRiskFactorsObservation
2.16.840.1.113883.3.1937.777.17.10.84	BC CDA E2E Purpose with Entries	BCCDAE2EPurposewEntries
2.16.840.1.113883.10.12.101	CDA recordTarget	CDArecordTarget
2.16.840.1.113883.10.12.102	CDA author	CDAauthor
2.16.840.1.113883.10.12.103	CDA dataEnterer	CDAdataEnterer
2.16.840.1.113883.10.12.104	CDA custodian	CDAcustodian
2.16.840.1.113883.10.12.105	CDA informationRecipient	CDAinformationRecipient
2.16.840.1.113883.10.12.106	CDA legalAuthenticator	CDAlegalAuthenticator
2.16.840.1.113883.10.12.107	CDA authenticator	CDAauthenticator
2.16.840.1.113883.10.12.108	CDA participant	CDAparticipant
2.16.840.1.113883.10.12.109	CDA inFulfillmentOf	CDAinFulfillmentOf
2.16.840.1.113883.10.12.110	CDA documentationOf	CDAdocumentationOf
2.16.840.1.113883.10.12.111	CDA relatedDocument	CDArelatedDocument
2.16.840.1.113883.10.12.112	CDA component	CDAcomponent
2.16.840.1.113883.10.12.113	CDA componentOf	CDAcomponentOf
2.16.840.1.113883.10.12.114	CDA Authorization	CDAauthorization

2.16.840.1.113883.10.12.151	CDA Organization	CDAOrganization
2.16.840.1.113883.10.12.152	CDA Person	CDAPerson
2.16.840.1.113883.10.12.153	CDA AssignedEntity	CDAAssignedEntity
2.16.840.1.113883.10.12.154	CDA Informant	CDAinformant
2.16.840.1.113883.10.12.201	CDA Section	CDASection
2.16.840.1.113883.10.12.202	CDA StructuredBody	CDAStructuredBody
2.16.840.1.113883.10.12.203	CDA NonXMLBody	CDANonXMLBody
2.16.840.1.113883.10.12.300	CDA Clinical Statement	CDAClinicalStatement
2.16.840.1.113883.10.12.301	CDA Act	CDAAct
2.16.840.1.113883.10.12.302	CDA Encounter	CDAEncounter
2.16.840.1.113883.10.12.303	CDA Observation	CDAObservation
2.16.840.1.113883.10.12.304	CDA ObservationMedia	CDAObservationMedia
2.16.840.1.113883.10.12.305	CDA Organizer	CDAOrganizer
2.16.840.1.113883.10.12.306	CDA Procedure	CDAProcedure
2.16.840.1.113883.10.12.307	CDA RegionOfInterest	CDARegionOfInterest
2.16.840.1.113883.10.12.308	CDA SubstanceAdministration	CDASubstanceAdministration
2.16.840.1.113883.10.12.309	CDA Supply	CDASupply
2.16.840.1.113883.10.12.310	CDA LabeledDrug	CDA LabeledDrug
2.16.840.1.113883.10.12.311	CDA Material	CDA Material
2.16.840.1.113883.10.12.312	CDA ManufacturedProduct	CDAManufacturedProduct
2.16.840.1.113883.10.12.313	CDA PlayingEntity	CDAPlayingEntity
2.16.840.1.113883.10.12.315	CDA Device	CDA Device
2.16.840.1.113883.10.12.316	CDA RelatedEntity	CDARelatedEntity
2.16.840.1.113883.10.12.317	CDA Place	CDAPlace
2.16.840.1.113883.10.12.318	CDA Author (Body)	CDAAuthorBody
2.16.840.1.113883.10.12.319	CDA Informant (Body)	CDAinformantBody
2.16.840.1.113883.10.12.320	CDA Subject (Body)	CDAsubjectBody
2.16.840.1.113883.10.12.321	CDA Participant (Body)	CDAParticipantBody
2.16.840.1.113883.10.12.322	CDA Specimen	CDA Specimen
2.16.840.1.113883.10.12.323	CDA Performer (Body)	CDAPerformerBody
2.16.840.1.113883.10.12.324	CDA Reference	CDAReference
2.16.840.1.113883.10.12.325	CDA ExternalAct	CDAExternalAct
2.16.840.1.113883.10.12.326	CDA ExternalObservation	CDAExternalObservation
2.16.840.1.113883.10.12.327	CDA ExternalProcedure	CDAExternalProcedure
2.16.840.1.113883.10.12.328	CDA ExternalDocument	CDAExternalDocument
2.16.840.1.113883.10.12.329	CDA Precondition	CDAPrecondition

### 3.3 List of Value Set Identifiers used in this project

Id	Display Name	Name
2.16.840.1.113883.1.11.1	AdministrativeGender	Administrat
2.16.840.1.113883.1.11.1	Administrative Gender (HL7 V3)	Administrat

2.16.840.1.113883.1.11.1	AdministrativeGender	AdministrativeGender
2.16.840.1.113883.1.11.8	AcknowledgementType	AcknowledgementType
2.16.840.1.113883.1.11.8	AcknowledgementType	AcknowledgementType
2.16.840.1.113883.1.11.78	ObservationInterpretation	ObservationInterpretation
2.16.840.1.113883.1.11.78	ObservationInterpretation	ObservationInterpretation
2.16.840.1.113883.1.11.78	Observation Interpretation (HL7)	Observation Interpretation (HL7)
2.16.840.1.113883.1.11.91	QueryPriority	QueryPriority
2.16.840.1.113883.1.11.91	QueryPriority	QueryPriority
2.16.840.1.113883.1.11.103	ProcessingID	ProcessingID
2.16.840.1.113883.1.11.103	ProcessingID	ProcessingID
2.16.840.1.113883.1.11.155	AcknowledgementCondition	AcknowledgementCondition
2.16.840.1.113883.1.11.155	AcknowledgementCondition	AcknowledgementCondition
2.16.840.1.113883.1.11.171	Country	Country
2.16.840.1.113883.1.11.171	Country	Country
2.16.840.1.113883.1.11.190	AddressUse	AddressUse
2.16.840.1.113883.1.11.190	AddressUse	AddressUse
2.16.840.1.113883.1.11.200	PersonNameUse	PersonNameUse
2.16.840.1.113883.1.11.200	PersonNameUse	PersonNameUse
2.16.840.1.113883.1.11.201	TelecommunicationAddressUse	TelecommunicationAddressUse
2.16.840.1.113883.1.11.201	TelecommunicationAddressUse	TelecommunicationAddressUse
2.16.840.1.113883.1.11.207	ProcessingMode	ProcessingMode
2.16.840.1.113883.1.11.207	ProcessingMode	ProcessingMode
2.16.840.1.113883.1.11.208	QueryResponse	QueryResponse
2.16.840.1.113883.1.11.208	QueryResponse	QueryResponse
2.16.840.1.113883.1.11.209	RelationalOperator	RelationalOperator
2.16.840.1.113883.1.11.209	RelationalOperator	RelationalOperator
2.16.840.1.113883.1.11.220	LivingArrangement	LivingArrangement
2.16.840.1.113883.1.11.220	LivingArrangement	LivingArrangement
2.16.840.1.113883.1.11.227	VaccineManufacturer	VaccineManufacturer
2.16.840.1.113883.1.11.227	VaccineManufacturer	VaccineManufacturer
2.16.840.1.113883.1.11.228	VaccineType	VaccineType
2.16.840.1.113883.1.11.228	VaccineType	VaccineType
2.16.840.1.113883.1.11.271	DocumentCompletion	DocumentCompletion
2.16.840.1.113883.1.11.271	DocumentCompletion	DocumentCompletion
2.16.840.1.113883.1.11.275	DocumentStorage	DocumentStorage
2.16.840.1.113883.1.11.275	DocumentStorage	DocumentStorage
2.16.840.1.113883.1.11.295	PersonDisabilityType	PersonDisabilityType
2.16.840.1.113883.1.11.295	PersonDisabilityType	PersonDisabilityType
2.16.840.1.113883.1.11.390	Sequencing	Sequencing
2.16.840.1.113883.1.11.390	Sequencing	Sequencing
2.16.840.1.113883.1.11.390	Sequencing	Sequencing
2.16.840.1.113883.1.11.394	ResponseModality	ResponseModality
2.16.840.1.113883.1.11.394	ResponseModality	ResponseModality
2.16.840.1.113883.1.11.395	ModifyIndicator	ModifyIndicator



2.16.840.1.113883.1.11.395	ModifyIndicator	ModifyIndicator
2.16.840.1.113883.1.11.10018	HL7UpdateMode	HL7UpdateMode
2.16.840.1.113883.1.11.10018	HL7UpdateMode	HL7UpdateMode
2.16.840.1.113883.1.11.10186	MobilityImpaired	MobilityImpaired
2.16.840.1.113883.1.11.10186	MobilityImpaired	MobilityImpaired
2.16.840.1.113883.1.11.10189	Institution	Institution
2.16.840.1.113883.1.11.10189	Institution	Institution
2.16.840.1.113883.1.11.10196	ActMood	ActMood
2.16.840.1.113883.1.11.10196	ActMood	ActMood
2.16.840.1.113883.1.11.10197	ActMoodCompletionTrack	ActMoodCompletionTrack
2.16.840.1.113883.1.11.10197	ActMoodCompletionTrack	ActMoodCompletionTrack
2.16.840.1.113883.1.11.10199	ActMoodIntent	ActMoodIntent
2.16.840.1.113883.1.11.10199	ActMoodIntent	ActMoodIntent
2.16.840.1.113883.1.11.10202	ActMoodPredicate	ActMoodPredicate
2.16.840.1.113883.1.11.10202	ActMoodPredicate	ActMoodPredicate
2.16.840.1.113883.1.11.10206	ObservationInterpretationNormality	ObservationInterpretationNormality
2.16.840.1.113883.1.11.10206	ObservationInterpretationNormality	ObservationInterpretationNormality
2.16.840.1.113883.1.11.10206	ObservationInterpretationNormality	ObservationInterpretationNormality
2.16.840.1.113883.1.11.10208	ObservationInterpretationNormalityAbnormal	ObservationInterpretationNormalityAbnormal
2.16.840.1.113883.1.11.10208	ObservationInterpretationNormalityAbnormal	ObservationInterpretationNormalityAbnormal
2.16.840.1.113883.1.11.10208	ObservationInterpretationNormalityAbnormal	ObservationInterpretationNormalityAbnormal
2.16.840.1.113883.1.11.10209	ObservationInterpretationNormalityLow	ObservationInterpretationNormalityLow
2.16.840.1.113883.1.11.10209	ObservationInterpretationNormalityLow	ObservationInterpretationNormalityLow
2.16.840.1.113883.1.11.10209	ObservationInterpretationNormalityLow	ObservationInterpretationNormalityLow
2.16.840.1.113883.1.11.10210	ObservationInterpretationNormalityHigh	ObservationInterpretationNormalityHigh
2.16.840.1.113883.1.11.10210	ObservationInterpretationNormalityHigh	ObservationInterpretationNormalityHigh
2.16.840.1.113883.1.11.10210	ObservationInterpretationNormalityHigh	ObservationInterpretationNormalityHigh
2.16.840.1.113883.1.11.10211	ObservationInterpretationNormalityAlert	ObservationInterpretationNormalityAlert
2.16.840.1.113883.1.11.10211	ObservationInterpretationNormalityCriticallyAbnormal	ObservationInterpretationNormalityCriticallyAbnormal
2.16.840.1.113883.1.11.10214	ObservationInterpretationChange	ObservationInterpretationChange
2.16.840.1.113883.1.11.10214	ObservationInterpretationChange	ObservationInterpretationChange
2.16.840.1.113883.1.11.10214	ObservationInterpretationChange	ObservationInterpretationChange
2.16.840.1.113883.1.11.10219	ObservationInterpretationSusceptibility	ObservationInterpretationSusceptibility
2.16.840.1.113883.1.11.10219	ObservationInterpretationSusceptibility	ObservationInterpretationSusceptibility
2.16.840.1.113883.1.11.10219	ObservationInterpretationSusceptibility	ObservationInterpretationSusceptibility
2.16.840.1.113883.1.11.10225	ObservationInterpretationExceptions	ObservationInterpretationExceptions
2.16.840.1.113883.1.11.10225	ObservationInterpretationExceptions	ObservationInterpretationExceptions
2.16.840.1.113883.1.11.10225	ObservationInterpretationExceptions	ObservationInterpretationExceptions
2.16.840.1.113883.1.11.10228	Confidentiality	Confidentiality
2.16.840.1.113883.1.11.10228	Confidentiality	Confidentiality
2.16.840.1.113883.1.11.10228	Confidentiality	Confidentiality
2.16.840.1.113883.1.11.10228	Confidentiality	Confidentiality
2.16.840.1.113883.1.11.10236	ConfidentialityModifiers	ConfidentialityModifiers
2.16.840.1.113883.1.11.10236	ConfidentialityModifiers	ConfidentialityModifiers

2.16.840.1.113883.1.11.10247	ParticipationAncillary	Participatio
2.16.840.1.113883.1.11.10247	ParticipationAncillary	Participatio
2.16.840.1.113883.1.11.10248	ParticipationPhysicalPerformer	Participatio
2.16.840.1.113883.1.11.10248	ParticipationPhysicalPerformer	Participatio
2.16.840.1.113883.1.11.10251	ParticipationInformationGenerator	Participatio
2.16.840.1.113883.1.11.10251	ParticipationInformationGenerator	Participatio
2.16.840.1.113883.1.11.10259	ParticipationVerifier	Participatio
2.16.840.1.113883.1.11.10259	ParticipationVerifier	Participatio
2.16.840.1.113883.1.11.10263	ParticipationInformationRecipient	Participatio
2.16.840.1.113883.1.11.10263	ParticipationInformationRecipient	Participatio
2.16.840.1.113883.1.11.10267	ParticipationFunction	Participatio
2.16.840.1.113883.1.11.10267	ParticipationFunction	Participatio
2.16.840.1.113883.1.11.10267	ParticipationFunction	Participatio
2.16.840.1.113883.1.11.10282	ParticipationSignature	Participatio
2.16.840.1.113883.1.11.10282	ParticipationSignature	Participatio
2.16.840.1.113883.1.11.10286	ParticipationTargetDirect	Participatio
2.16.840.1.113883.1.11.10286	ParticipationTargetDirect	Participatio
2.16.840.1.113883.1.11.10298	ParticipationTargetDevice	Participatio
2.16.840.1.113883.1.11.10298	ParticipationTargetDevice	Participatio
2.16.840.1.113883.1.11.10302	ParticipationTargetLocation	Participatio
2.16.840.1.113883.1.11.10302	ParticipationTargetLocation	Participatio
2.16.840.1.113883.1.11.10310	TargetAwareness	TargetAwar
2.16.840.1.113883.1.11.10310	TargetAwareness	TargetAwar
2.16.840.1.113883.1.11.10317	ActRelationshipType	ActRelation
2.16.840.1.113883.1.11.10317	ActRelationshipType	ActRelation
2.16.840.1.113883.1.11.10318	ActRelationshipHasComponent	ActRelation
2.16.840.1.113883.1.11.10318	ActRelationshipHasComponent	ActRelation
2.16.840.1.113883.1.11.10324	ActRelationshipOutcome	ActRelation
2.16.840.1.113883.1.11.10324	ActRelationshipOutcome	ActRelation
2.16.840.1.113883.1.11.10329	ActRelationshipPertains	ActRelation
2.16.840.1.113883.1.11.10329	ActRelationshipPertains	ActRelation
2.16.840.1.113883.1.11.10330	ActRelationshipHasSupport	ActRelation
2.16.840.1.113883.1.11.10330	ActRelationshipHasSupport	ActRelation
2.16.840.1.113883.1.11.10337	ActRelationshipSequel	ActRelation
2.16.840.1.113883.1.11.10337	ActRelationshipSequel	ActRelation
2.16.840.1.113883.1.11.10342	ActRelationshipFulfills	ActRelation
2.16.840.1.113883.1.11.10342	ActRelationshipFulfills	ActRelation
2.16.840.1.113883.1.11.10349	ActRelationshipCheckpoint	ActRelation
2.16.840.1.113883.1.11.10349	ActRelationshipCheckpoint	ActRelation
2.16.840.1.113883.1.11.10355	ActRelationshipSplit	ActRelation
2.16.840.1.113883.1.11.10355	ActRelationshipSplit	ActRelation
2.16.840.1.113883.1.11.10360	ActRelationshipJoin	ActRelation
2.16.840.1.113883.1.11.10360	ActRelationshipJoin	ActRelation
2.16.840.1.113883.1.11.10365	RelationshipConjunction	Relationship

2.16.840.1.113883.1.11.10365	RelationshipConjunction	Relationship
2.16.840.1.113883.1.11.10376	ActDietCode	ActDietCode
2.16.840.1.113883.1.11.10376	ActDietCode	ActDietCode
2.16.840.1.113883.1.11.10405	EntityRisk	EntityRisk
2.16.840.1.113883.1.11.10405	EntityRisk	EntityRisk
2.16.840.1.113883.1.11.10407	MaterialDangerInfectious	MaterialDan
2.16.840.1.113883.1.11.10407	MaterialDangerInfectious	MaterialDan
2.16.840.1.113883.1.11.10412	MaterialDangerInflammable	MaterialDan
2.16.840.1.113883.1.11.10412	MaterialDangerInflammable	MaterialDan
2.16.840.1.113883.1.11.10416	HL7FinanciallyResponsiblePartyType	HL7Financi
2.16.840.1.113883.1.11.10416	RoleClassRelationshipFormal	RoleClassRe
2.16.840.1.113883.1.11.10416	RoleClassRelationshipFormal	RoleClassRe
2.16.840.1.113883.1.11.10418	RoleClassDistributedMaterial	RoleClassDi
2.16.840.1.113883.1.11.10418	RoleClassDistributedMaterial	RoleClassDi
2.16.840.1.113883.1.11.10428	RoleClassOntological	RoleClassO
2.16.840.1.113883.1.11.10428	RoleClassOntological	RoleClassO
2.16.840.1.113883.1.11.10429	RoleClassPartitive	RoleClassPa
2.16.840.1.113883.1.11.10429	RoleClassPartitive	RoleClassPa
2.16.840.1.113883.1.11.10430	RoleClassIngredientEntity	RoleClassIn
2.16.840.1.113883.1.11.10430	RoleClassIngredientEntity	RoleClassIn
2.16.840.1.113883.1.11.10441	RoleClassIsSpeciesEntity	RoleClassIs
2.16.840.1.113883.1.11.10441	RoleClassIsSpeciesEntity	RoleClassIs
2.16.840.1.113883.1.11.10584	DocumentStorageActive	DocumentS
2.16.840.1.113883.1.11.10584	DocumentStorageActive	DocumentS
2.16.840.1.113883.1.11.10588	DedicatedClinicalLocationRoleType	DedicatedC
2.16.840.1.113883.1.11.10588	DedicatedClinicalLocationRoleType	DedicatedC
2.16.840.1.113883.1.11.10589	OutpatientFacilityPracticeSetting	OutpatientF
2.16.840.1.113883.1.11.10589	OutpatientFacilityPracticeSetting	OutpatientF
2.16.840.1.113883.1.11.10590	CardClinPracticeSetting	CardClinPra
2.16.840.1.113883.1.11.10590	CardClinPracticeSetting	CardClinPra
2.16.840.1.113883.1.11.10593	RheumClinPracticeSetting	RheumClin
2.16.840.1.113883.1.11.10593	RheumClinPracticeSetting	RheumClin
2.16.840.1.113883.1.11.10596	HospitalUnitPracticeSetting	HospitalUni
2.16.840.1.113883.1.11.10596	HospitalUnitPracticeSetting	HospitalUni
2.16.840.1.113883.1.11.10598	ERPracticeSetting	ERPracticeS
2.16.840.1.113883.1.11.10598	ERPracticeSetting	ERPracticeS
2.16.840.1.113883.1.11.10599	ICUPracticeSetting	ICUPractice
2.16.840.1.113883.1.11.10599	ICUPracticeSetting	ICUPractice
2.16.840.1.113883.1.11.10602	HospitalPracticeSetting	HospitalPra
2.16.840.1.113883.1.11.10602	HospitalPracticeSetting	HospitalPra
2.16.840.1.113883.1.11.10603	GeneralAcuteCareHospital	GeneralAcu
2.16.840.1.113883.1.11.10603	GeneralAcuteCareHospital	GeneralAcu
2.16.840.1.113883.1.11.10604	RehabilitationHospital	Rehabilitati
2.16.840.1.113883.1.11.10604	RehabilitationHospital	Rehabilitati

2.16.840.1.113883.1.11.10605	NursingOrCustodialCarePracticeSetting	NursingOrC
2.16.840.1.113883.1.11.10605	NursingOrCustodialCarePracticeSetting	NursingOrC
2.16.840.1.113883.1.11.10607	ResidentialTreatmentPracticeSetting	Residential
2.16.840.1.113883.1.11.10607	ResidentialTreatmentPracticeSetting	Residential
2.16.840.1.113883.1.11.10609	NullFlavor	NullFlavor
2.16.840.1.113883.1.11.10609	NullFlavor	NullFlavor
2.16.840.1.113883.1.11.10610	NoInformation	NoInformat
2.16.840.1.113883.1.11.10610	NoInformation	NoInformat
2.16.840.1.113883.1.11.10612	Unknown	Unknown
2.16.840.1.113883.1.11.10612	Unknown	Unknown
2.16.840.1.113883.1.11.10614	AskedButUnknown	AskedButU
2.16.840.1.113883.1.11.10614	AskedButUnknown	AskedButU
2.16.840.1.113883.1.11.10616	Other	Other
2.16.840.1.113883.1.11.10616	Other	Other
2.16.840.1.113883.1.11.10620	CompressionAlgorithm	Compression
2.16.840.1.113883.1.11.10620	CompressionAlgorithm	Compression
2.16.840.1.113883.1.11.10637	PostalAddressUse	PostalAddre
2.16.840.1.113883.1.11.10637	PostalAddressUse	PostalAddre
2.16.840.1.113883.1.11.10637	PostalAddressUse	PostalAddre
2.16.840.1.113883.1.11.10637	PostalAddressUse	PostalAddre
2.16.840.1.113883.1.11.10642	AddressPartType	AddressPar
2.16.840.1.113883.1.11.10642	AddressPartType	AddressPar
2.16.840.1.113883.1.11.10648	StreetName	StreetName
2.16.840.1.113883.1.11.10648	StreetName	StreetName
2.16.840.1.113883.1.11.10649	BuildingNumber	BuildingNun
2.16.840.1.113883.1.11.10649	BuildingNumber	BuildingNun
2.16.840.1.113883.1.11.10651	AdditionalLocator	AdditionalL
2.16.840.1.113883.1.11.10651	AdditionalLocator	AdditionalL
2.16.840.1.113883.1.11.10653	x_PersonNamePartType	x_PersonNa
2.16.840.1.113883.1.11.10653	x_PersonNamePartType	x_PersonNa
2.16.840.1.113883.1.11.10682	CalendarType	CalendarTy
2.16.840.1.113883.1.11.10682	CalendarType	CalendarTy
2.16.840.1.113883.1.11.10684	CalendarCycle	CalendarCy
2.16.840.1.113883.1.11.10684	CalendarCycle	CalendarCy
2.16.840.1.113883.1.11.10685	CalendarCycleTwoLetter	CalendarCy
2.16.840.1.113883.1.11.10685	CalendarCycleTwoLetter	CalendarCy
2.16.840.1.113883.1.11.10701	CalendarCycleOneLetter	CalendarCy
2.16.840.1.113883.1.11.10701	CalendarCycleOneLetter	CalendarCy
2.16.840.1.113883.1.11.10706	TimingEvent	TimingEven
2.16.840.1.113883.1.11.10706	TimingEvent	TimingEven
2.16.840.1.113883.1.11.10720	GTSAbbreviation	GTSAbbrevi
2.16.840.1.113883.1.11.10720	GTSAbbreviation	GTSAbbrevi
2.16.840.1.113883.1.11.10725	GTSAbbreviationHolidays	GTSAbbrevi
2.16.840.1.113883.1.11.10725	GTSAbbreviationHolidays	GTSAbbrevi

2.16.840.1.113883.1.11.10726	GTSAbbreviationHolidaysChristianRoman	GTSAbbrevi
2.16.840.1.113883.1.11.10726	GTSAbbreviationHolidaysChristianRoman	GTSAbbrevi
2.16.840.1.113883.1.11.10733	GTSAbbreviationHolidaysUSNational	GTSAbbrevi
2.16.840.1.113883.1.11.10733	GTSAbbreviationHolidaysUSNational	GTSAbbrevi
2.16.840.1.113883.1.11.10747	ProbabilityDistributionType	Probability
2.16.840.1.113883.1.11.10747	ProbabilityDistributionType	Probability
2.16.840.1.113883.1.11.10870	DocumentType	DocumentT
2.16.840.1.113883.1.11.10870	DocumentType	DocumentT
2.16.840.1.113883.1.11.10871	DocumentSectionType	DocumentS
2.16.840.1.113883.1.11.10871	DocumentSectionType	DocumentS
2.16.840.1.113883.1.11.10878	EntityDeterminer	EntityDeter
2.16.840.1.113883.1.11.10878	EntityDeterminer	EntityDeter
2.16.840.1.113883.1.11.10879	EntityDeterminerDetermined	EntityDeter
2.16.840.1.113883.1.11.10879	EntityDeterminerDetermined	EntityDeter
2.16.840.1.113883.1.11.10882	EntityClass	EntityClass
2.16.840.1.113883.1.11.10882	EntityClass	EntityClass
2.16.840.1.113883.1.11.10883	EntityClassMaterial	EntityClass
2.16.840.1.113883.1.11.10883	EntityClassMaterial	EntityClass
2.16.840.1.113883.1.11.10884	EntityClassLivingSubject	EntityClass
2.16.840.1.113883.1.11.10884	EntityClassLivingSubject	EntityClass
2.16.840.1.113883.1.11.10889	EntityClassOrganization	EntityClass
2.16.840.1.113883.1.11.10889	EntityClassOrganization	EntityClass
2.16.840.1.113883.1.11.10892	EntityClassPlace	EntityClass
2.16.840.1.113883.1.11.10892	EntityClassPlace	EntityClass
2.16.840.1.113883.1.11.10893	LocalRemoteControlState	LocalRemot
2.16.840.1.113883.1.11.10893	LocalRemoteControlState	LocalRemot
2.16.840.1.113883.1.11.10896	EquipmentAlertLevel	Equipment
2.16.840.1.113883.1.11.10896	EquipmentAlertLevel	Equipment
2.16.840.1.113883.1.11.10901	ParticipationType	Participatio
2.16.840.1.113883.1.11.10901	ParticipationType	Participatio
2.16.840.1.113883.1.11.10902	DiagTherPracticeSetting	DiagTherPr
2.16.840.1.113883.1.11.10902	DiagTherPracticeSetting	DiagTherPr
2.16.840.1.113883.1.11.10903	CVDiagTherPracticeSetting	CVDiagTher
2.16.840.1.113883.1.11.10903	CVDiagTherPracticeSetting	CVDiagTher
2.16.840.1.113883.1.11.10906	GIDiagTherPracticeSetting	GIDiagTher
2.16.840.1.113883.1.11.10906	GIDiagTherPracticeSetting	GIDiagTher
2.16.840.1.113883.1.11.10908	RadDiagTherPracticeSetting	RadDiagThe
2.16.840.1.113883.1.11.10908	RadDiagTherPracticeSetting	RadDiagThe
2.16.840.1.113883.1.11.10916	PedsICUPracticeSetting	PedsICUPra
2.16.840.1.113883.1.11.10916	PedsICUPracticeSetting	PedsICUPra
2.16.840.1.113883.1.11.10920	PedsPracticeSetting	PedsPractic
2.16.840.1.113883.1.11.10920	PedsPracticeSetting	PedsPractic
2.16.840.1.113883.1.11.10931	EndocrinologyClinic	Endocrinolo
2.16.840.1.113883.1.11.10931	EndocrinologyClinic	Endocrinolo

2.16.840.1.113883.1.11.10934	GIClinicPracticeSetting	GIClinicPra
2.16.840.1.113883.1.11.10934	GIClinicPracticeSetting	GIClinicPra
2.16.840.1.113883.1.11.10936	HemClinPracticeSetting	HemClinPra
2.16.840.1.113883.1.11.10936	HemClinPracticeSetting	HemClinPra
2.16.840.1.113883.1.11.10939	IDClinPracticeSetting	IDClinPract
2.16.840.1.113883.1.11.10939	IDClinPracticeSetting	IDClinPract
2.16.840.1.113883.1.11.10943	NephClinPracticeSetting	NephClinPr
2.16.840.1.113883.1.11.10943	NephClinPracticeSetting	NephClinPr
2.16.840.1.113883.1.11.10947	MedOncClinPracticeSetting	MedOncClin
2.16.840.1.113883.1.11.10947	MedOncClinPracticeSetting	MedOncClin
2.16.840.1.113883.1.11.10949	OrthoClinPracticeSetting	OrthoClinPr
2.16.840.1.113883.1.11.10949	OrthoClinPracticeSetting	OrthoClinPr
2.16.840.1.113883.1.11.10953	PedsClinPracticeSetting	PedsClinPra
2.16.840.1.113883.1.11.10953	PedsClinPracticeSetting	PedsClinPra
2.16.840.1.113883.1.11.10968	SurgClinPracticeSetting	SurgClinPra
2.16.840.1.113883.1.11.10968	SurgClinPracticeSetting	SurgClinPra
2.16.840.1.113883.1.11.10975	LocalMarkupIgnore	LocalMarku
2.16.840.1.113883.1.11.10975	LocalMarkupIgnore	LocalMarku
2.16.840.1.113883.1.11.10981	TableCellHorizontalAlign	TableCellHo
2.16.840.1.113883.1.11.10981	TableCellHorizontalAlign	TableCellHo
2.16.840.1.113883.1.11.10987	TableCellVerticalAlign	TableCellVe
2.16.840.1.113883.1.11.10987	TableCellVerticalAlign	TableCellVe
2.16.840.1.113883.1.11.10992	TableFrame	TableFrame
2.16.840.1.113883.1.11.10992	TableFrame	TableFrame
2.16.840.1.113883.1.11.11002	TableRules	TableRules
2.16.840.1.113883.1.11.11002	TableRules	TableRules
2.16.840.1.113883.1.11.11012	TableCellScope	TableCellSc
2.16.840.1.113883.1.11.11012	TableCellScope	TableCellSc
2.16.840.1.113883.1.11.11017	HtmlLinkType	HtmlLinkTy
2.16.840.1.113883.1.11.11017	HtmlLinkType	HtmlLinkTy
2.16.840.1.113883.1.11.11052	MapRelationship	MapRelatio
2.16.840.1.113883.1.11.11052	MapRelationship	MapRelatio
2.16.840.1.113883.1.11.11523	GenderStatus	GenderStat
2.16.840.1.113883.1.11.11523	GenderStatus	GenderStat
2.16.840.1.113883.1.11.11526	HumanLanguage	HumanLang
2.16.840.1.113883.1.11.11526	HumanLanguage	HumanLang
2.16.840.1.113883.1.11.11526	Language	Language
2.16.840.1.113883.1.11.11527	ActClass	ActClass
2.16.840.1.113883.1.11.11527	ActClass	ActClass
2.16.840.1.113883.1.11.11529	ActClassObservation	ActClassObs
2.16.840.1.113883.1.11.11529	ActClassObservation	ActClassObs
2.16.840.1.113883.1.11.11530	ActClassPublicHealthCase	ActClassPub
2.16.840.1.113883.1.11.11530	ActClassPublicHealthCase	ActClassPub
2.16.840.1.113883.1.11.11534	ActClassControlAct	ActClassCor

2.16.840.1.113883.1.11.11534	ActClassControlAct	ActClassControlAct
2.16.840.1.113883.1.11.11535	ActClassSupply	ActClassSupply
2.16.840.1.113883.1.11.11535	ActClassSupply	ActClassSupply
2.16.840.1.113883.1.11.11555	RoleClass	RoleClass
2.16.840.1.113883.1.11.11555	RoleClass	RoleClass
2.16.840.1.113883.1.11.11567	Sibling	Sibling
2.16.840.1.113883.1.11.11567	Sibling	Sibling
2.16.840.1.113883.1.11.11569	RoleClassEmployee	RoleClassEmployee
2.16.840.1.113883.1.11.11569	RoleClassEmployee	RoleClassEmployee
2.16.840.1.113883.1.11.11580	RoleClassManufacturedProduct	RoleClassManufacturedProduct
2.16.840.1.113883.1.11.11580	RoleClassManufacturedProduct	RoleClassManufacturedProduct
2.16.840.1.113883.1.11.11591	RoleClassSpecimen	RoleClassSpecimen
2.16.840.1.113883.1.11.11591	RoleClassSpecimen	RoleClassSpecimen
2.16.840.1.113883.1.11.11595	RoleClassAssignedEntity	RoleClassAssignedEntity
2.16.840.1.113883.1.11.11595	RoleClassAssignedEntity	RoleClassAssignedEntity
2.16.840.1.113883.1.11.11603	RoleLinkType	RoleLinkType
2.16.840.1.113883.1.11.11603	RoleLinkType	RoleLinkType
2.16.840.1.113883.1.11.11610	x_ActRelationshipDocument	x_ActRelationshipDocument
2.16.840.1.113883.1.11.11610	x_ActRelationshipDocument	x_ActRelationshipDocument
2.16.840.1.113883.1.11.11621	EntityClassNonPersonLivingSubject	EntityClassNonPersonLivingSubject
2.16.840.1.113883.1.11.11621	EntityClassNonPersonLivingSubject	EntityClassNonPersonLivingSubject
2.16.840.1.113883.1.11.11622	EntityClassContainer	EntityClassContainer
2.16.840.1.113883.1.11.11622	EntityClassContainer	EntityClassContainer
2.16.840.1.113883.1.11.11623	EntityClassDevice	EntityClassDevice
2.16.840.1.113883.1.11.11623	EntityClassDevice	EntityClassDevice
2.16.840.1.113883.1.11.11631	TribalEntityUS	TribalEntityUS
2.16.840.1.113883.1.11.11631	TribalEntityUS	TribalEntityUS
2.16.840.1.113883.1.11.11969	NativeEntityAlaska	NativeEntityAlaska
2.16.840.1.113883.1.11.11969	NativeEntityAlaska	NativeEntityAlaska
2.16.840.1.113883.1.11.12199	LanguageAbilityProficiency	LanguageAbilityProficiency
2.16.840.1.113883.1.11.12199	LanguageAbilityProficiency	LanguageAbilityProficiency
2.16.840.1.113883.1.11.12199	LanguageAbilityProficiency	LanguageAbilityProficiency
2.16.840.1.113883.1.11.12205	RoleClassContact	RoleClassContact
2.16.840.1.113883.1.11.12205	RoleClassContact	RoleClassContact
2.16.840.1.113883.1.11.12212	MaritalStatus	MaritalStatus
2.16.840.1.113883.1.11.12212	Marital Status	MaritalStatus
2.16.840.1.113883.1.11.12212	MaritalStatus	MaritalStatus
2.16.840.1.113883.1.11.12234	EncounterAdmissionSource	EncounterAdmissionSource
2.16.840.1.113883.1.11.12234	EncounterAdmissionSource	EncounterAdmissionSource
2.16.840.1.113883.1.11.12242	EncounterSpecialCourtesy	EncounterSpecialCourtesy
2.16.840.1.113883.1.11.12242	EncounterSpecialCourtesy	EncounterSpecialCourtesy
2.16.840.1.113883.1.11.12249	LanguageAbilityMode	LanguageAbilityMode
2.16.840.1.113883.1.11.12249	LanguageAbilityMode	LanguageAbilityMode
2.16.840.1.113883.1.11.12249	LanguageAbilityMode	LanguageAbilityMode

2.16.840.1.113883.1.11.12548	NativeEntityContiguous	NativeEntity
2.16.840.1.113883.1.11.12548	NativeEntityContiguous	NativeEntity
2.16.840.1.113883.1.11.12839	UnitsOfMeasureCaseSensitive	UnitsOfMea
2.16.840.1.113883.1.11.12839	UnitsOfMeasureCaseSensitive	UnitsOfMea
2.16.840.1.113883.1.11.12839	UnitsOfMeasureCaseSensitive	UnitsOfMea
2.16.840.1.113883.1.11.13129	HealthcareProviderTaxonomyHIPAA	HealthcareF
2.16.840.1.113883.1.11.13129	HealthcareProviderTaxonomyHIPAA	HealthcareF
2.16.840.1.113883.1.11.13130	IndividualHealthcareProviderHIPAA	IndividualH
2.16.840.1.113883.1.11.13130	IndividualHealthcareProviderHIPAA	IndividualH
2.16.840.1.113883.1.11.13131	BehavioralHealthAndOrSocialServiceProviderHIPAA	BehavioralH
2.16.840.1.113883.1.11.13131	BehavioralHealthAndOrSocialServiceProviderHIPAA	BehavioralH
2.16.840.1.113883.1.11.13132	BehavioralHealthAndOrSocialServiceCounselorHIPAA	BehavioralH
2.16.840.1.113883.1.11.13132	BehavioralHealthAndOrSocialServiceCounselorHIPAA	BehavioralH
2.16.840.1.113883.1.11.13134	NursingServiceRelatedProviderTechnicianHIPAA	NursingServ
2.16.840.1.113883.1.11.13134	NursingServiceRelatedProviderTechnicianHIPAA	NursingServ
2.16.840.1.113883.1.11.13136	OtherServiceProviderHIPAA	OtherServic
2.16.840.1.113883.1.11.13136	OtherServiceProviderHIPAA	OtherServic
2.16.840.1.113883.1.11.13139	OtherServiceProviderContractorHIPAA	OtherServic
2.16.840.1.113883.1.11.13139	OtherServiceProviderContractorHIPAA	OtherServic
2.16.840.1.113883.1.11.13147	NeuropsychologistHIPAA	Neuropsych
2.16.840.1.113883.1.11.13147	NeuropsychologistHIPAA	Neuropsych
2.16.840.1.113883.1.11.13149	PsychoanalystHIPAA	Psychoanaly
2.16.840.1.113883.1.11.13149	PsychoanalystHIPAA	Psychoanaly
2.16.840.1.113883.1.11.13152	PsychologistHIPAA	Psychologis
2.16.840.1.113883.1.11.13152	PsychologistHIPAA	Psychologis
2.16.840.1.113883.1.11.13171	SocialWorkerHIPAA	SocialWork
2.16.840.1.113883.1.11.13171	SocialWorkerHIPAA	SocialWork
2.16.840.1.113883.1.11.13174	AbstractChiropractorsHIPAA	AbstractChi
2.16.840.1.113883.1.11.13174	AbstractChiropractorsHIPAA	AbstractChi
2.16.840.1.113883.1.11.13175	ChiropractorsHIPAA	Chiropracte
2.16.840.1.113883.1.11.13175	ChiropractorsHIPAA	Chiropracte
2.16.840.1.113883.1.11.13188	DentistHIPAA	DentistHIPA
2.16.840.1.113883.1.11.13188	DentistHIPAA	DentistHIPA
2.16.840.1.113883.1.11.13195	Prosthodontics	Prosthodon
2.16.840.1.113883.1.11.13195	Prosthodontics	Prosthodon
2.16.840.1.113883.1.11.13197	DietaryAndOrNutritionalServiceProviderHIPAA	DietaryAnd
2.16.840.1.113883.1.11.13197	DietaryAndOrNutritionalServiceProviderHIPAA	DietaryAnd
2.16.840.1.113883.1.11.13198	DietaryManagerHIPAA	DietaryMan
2.16.840.1.113883.1.11.13198	DietaryManagerHIPAA	DietaryMan
2.16.840.1.113883.1.11.13201	RegisteredDieticianHIPAA	RegisteredD
2.16.840.1.113883.1.11.13201	RegisteredDieticianHIPAA	RegisteredD
2.16.840.1.113883.1.11.13205	NutritionistHIPAA	Nutritionist
2.16.840.1.113883.1.11.13205	NutritionistHIPAA	Nutritionist
2.16.840.1.113883.1.11.13207	EmergencyMedicalServiceProviderHIPAA	Emergency



2.16.840.1.113883.1.11.13207	EmergencyMedicalServiceProviderHIPAA	Emergency
2.16.840.1.113883.1.11.13211	EyeAndVisionServiceProviderHIPAA	EyeAndVisi
2.16.840.1.113883.1.11.13211	EyeAndVisionServiceProviderHIPAA	EyeAndVisi
2.16.840.1.113883.1.11.13212	OptometristHIPAA	Optometrist
2.16.840.1.113883.1.11.13212	OptometristHIPAA	Optometrist
2.16.840.1.113883.1.11.13219	EyeAndVisionServiceProviderTechnicianAndOrTechnologistHIPAA	EyeAndVisi
2.16.840.1.113883.1.11.13229	NursingServiceProviderHIPAA	NursingServ
2.16.840.1.113883.1.11.13229	NursingServiceProviderHIPAA	NursingServ
2.16.840.1.113883.1.11.13232	RegisteredNurseHIPAA	RegisteredN
2.16.840.1.113883.1.11.13232	RegisteredNurseHIPAA	RegisteredN
2.16.840.1.113883.1.11.13289	NursingServiceRelatedProviderHIPAA	NursingServ
2.16.840.1.113883.1.11.13289	NursingServiceRelatedProviderHIPAA	NursingServ
2.16.840.1.113883.1.11.13347	OtherServiceProviderSpecialistHIPAA	OtherServic
2.16.840.1.113883.1.11.13347	OtherServiceProviderSpecialistHIPAA	OtherServic
2.16.840.1.113883.1.11.13352	VeterinarianHIPAA	Veterinarian
2.16.840.1.113883.1.11.13352	VeterinarianHIPAA	Veterinarian
2.16.840.1.113883.1.11.13354	PharmacyServiceProviderHIPAA	PharmacySe
2.16.840.1.113883.1.11.13354	PharmacyServiceProviderHIPAA	PharmacySe
2.16.840.1.113883.1.11.13355	PharmacistHIPAA	Pharmacist
2.16.840.1.113883.1.11.13355	PharmacistHIPAA	Pharmacist
2.16.840.1.113883.1.11.13361	PharmacyServiceProviderTechnicianHIPAA	PharmacySe
2.16.840.1.113883.1.11.13361	PharmacyServiceProviderTechnicianHIPAA	PharmacySe
2.16.840.1.113883.1.11.13363	PhysicianAssistantsAndOrAdvancedPracticeNursingProviderHIPAA	PhysicianAs
2.16.840.1.113883.1.11.13364	ClinicalNurseSpecialistHIPAA	ClinicalNurs
2.16.840.1.113883.1.11.13364	ClinicalNurseSpecialistHIPAA	ClinicalNurs
2.16.840.1.113883.1.11.13402	NursePractitionerHIPAA	NursePracti
2.16.840.1.113883.1.11.13402	NursePractitionerHIPAA	NursePracti
2.16.840.1.113883.1.11.13422	PhysicianAssistantHIPAA	PhysicianAs
2.16.840.1.113883.1.11.13422	PhysicianAssistantHIPAA	PhysicianAs
2.16.840.1.113883.1.11.13425	PhysicianHIPAA	PhysicianHI
2.16.840.1.113883.1.11.13425	PhysicianHIPAA	PhysicianHI
2.16.840.1.113883.1.11.13426	PhysicianAndOrOsteopathHIPAA	PhysicianAn
2.16.840.1.113883.1.11.13426	PhysicianAndOrOsteopathHIPAA	PhysicianAn
2.16.840.1.113883.1.11.13578	OtherPhysicianProviderHIPAA	OtherPhysic
2.16.840.1.113883.1.11.13578	OtherPhysicianProviderHIPAA	OtherPhysic
2.16.840.1.113883.1.11.13579	OtherPhysicianOsteopathHIPAA	OtherPhysic
2.16.840.1.113883.1.11.13579	OtherPhysicianOsteopathHIPAA	OtherPhysic
2.16.840.1.113883.1.11.13582	PodiatricMedicineAndOrSurgeryServiceProviderHIPAA	PodiatricMe
2.16.840.1.113883.1.11.13582	PodiatricMedicineAndOrSurgeryServiceProviderHIPAA	PodiatricMe
2.16.840.1.113883.1.11.13584	PodiatristHIPAA	PodiatristH
2.16.840.1.113883.1.11.13584	PodiatristHIPAA	PodiatristH
2.16.840.1.113883.1.11.13592	RespiratoryAndOrRehabilitativeAndOrRestorativeProviderHIPAA	Respiratory
2.16.840.1.113883.1.11.13598	OccupationalTherapistHIPAA	Occupation
2.16.840.1.113883.1.11.13598	OccupationalTherapistHIPAA	Occupation

2.16.840.1.113883.1.11.13609	PhysicalTherapistHIPAA	PhysicalThe
2.16.840.1.113883.1.11.13609	PhysicalTherapistHIPAA	PhysicalThe
2.16.840.1.113883.1.11.13625	RehabilitationCounselorHIPAA	Rehabilitati
2.16.840.1.113883.1.11.13625	RehabilitationCounselorHIPAA	Rehabilitati
2.16.840.1.113883.1.11.13629	RespiratoryTherapistHIPAA	Respiratory
2.16.840.1.113883.1.11.13629	RespiratoryTherapistHIPAA	Respiratory
2.16.840.1.113883.1.11.13631	RespiratoryAndOrRehabilitativeAndOrRestorativeSpecialistOrTechnologistHIPAA	Respiratory
2.16.840.1.113883.1.11.13634	SpeechAndOrLanguageAndOrHearingServiceProviderHIPAA	SpeechAnd
2.16.840.1.113883.1.11.13635	AudiologistHIPAA	Audiologist
2.16.840.1.113883.1.11.13635	AudiologistHIPAA	Audiologist
2.16.840.1.113883.1.11.13637	Audiologist	Audiologist
2.16.840.1.113883.1.11.13637	Audiologist	Audiologist
2.16.840.1.113883.1.11.13640	SpeechAndOrLanguageAndOrHearingServiceSpecialistOrTechnologistHIPAA	SpeechAnd
2.16.840.1.113883.1.11.13644	OtherTechnologistAndOrTechnicianHIPAA	OtherTechn
2.16.840.1.113883.1.11.13644	OtherTechnologistAndOrTechnicianHIPAA	OtherTechn
2.16.840.1.113883.1.11.13645	RadiologicTechnologistHIPAA	RadiologicT
2.16.840.1.113883.1.11.13645	RadiologicTechnologistHIPAA	RadiologicT
2.16.840.1.113883.1.11.13660	CardiologySpecialistOrTechnologistHIPAA	CardiologyS
2.16.840.1.113883.1.11.13660	CardiologySpecialistOrTechnologistHIPAA	CardiologyS
2.16.840.1.113883.1.11.13669	HealthInformationSpecialistOrTechnologistHIPAA	HealthInfor
2.16.840.1.113883.1.11.13669	HealthInformationSpecialistOrTechnologistHIPAA	HealthInfor
2.16.840.1.113883.1.11.13673	OtherTechnologistOrTechnicianHIPAA	OtherTechn
2.16.840.1.113883.1.11.13673	OtherTechnologistOrTechnicianHIPAA	OtherTechn
2.16.840.1.113883.1.11.13688	PathologySpecialistOrTechnologistHIPAA	PathologySp
2.16.840.1.113883.1.11.13688	PathologySpecialistOrTechnologistHIPAA	PathologySp
2.16.840.1.113883.1.11.13700	CardiologyTechnicianHIPAA	CardiologyT
2.16.840.1.113883.1.11.13700	CardiologyTechnicianHIPAA	CardiologyT
2.16.840.1.113883.1.11.13703	HealthInformationTechnicianHIPAA	HealthInfor
2.16.840.1.113883.1.11.13703	HealthInformationTechnicianHIPAA	HealthInfor
2.16.840.1.113883.1.11.13705	OtherTechnologistOrTechnicianProviderHIPAA	OtherTechn
2.16.840.1.113883.1.11.13705	OtherTechnologistOrTechnicianProviderHIPAA	OtherTechn
2.16.840.1.113883.1.11.13711	PathologyTechnicianHIPAA	PathologyT
2.16.840.1.113883.1.11.13711	PathologyTechnicianHIPAA	PathologyT
2.16.840.1.113883.1.11.13715	OrganizationalHealthcareProviderHIPAA	Organizatio
2.16.840.1.113883.1.11.13715	OrganizationalHealthcareProviderHIPAA	Organizatio
2.16.840.1.113883.1.11.13716	AbstractHealthcareProviderAgencyHIPAA	AbstractHea
2.16.840.1.113883.1.11.13716	AbstractHealthcareProviderAgencyHIPAA	AbstractHea
2.16.840.1.113883.1.11.13717	HealthcareProviderAgencyHIPAA	HealthcareH
2.16.840.1.113883.1.11.13717	HealthcareProviderAgencyHIPAA	HealthcareH
2.16.840.1.113883.1.11.13725	AmbulatoryHealthCareFacilityHIPAA	Ambulatory
2.16.840.1.113883.1.11.13725	AmbulatoryHealthCareFacilityHIPAA	Ambulatory
2.16.840.1.113883.1.11.13726	AmbulatoryClinicOrCenterHIPAA	Ambulatory
2.16.840.1.113883.1.11.13726	AmbulatoryClinicOrCenterHIPAA	Ambulatory
2.16.840.1.113883.1.11.13792	ChronicCareFacility	ChronicCar

2.16.840.1.113883.1.11.13792	ChronicCareFacility	ChronicCare
2.16.840.1.113883.1.11.13799	MilitaryHospital	MilitaryHos
2.16.840.1.113883.1.11.13799	MilitaryHospital	MilitaryHos
2.16.840.1.113883.1.11.13808	LaboratoryHIPAA	Laboratory
2.16.840.1.113883.1.11.13808	LaboratoryHIPAA	Laboratory
2.16.840.1.113883.1.11.13812	ManagedCareOrganizationHIPAA	ManagedCa
2.16.840.1.113883.1.11.13812	ManagedCareOrganizationHIPAA	ManagedCa
2.16.840.1.113883.1.11.13833	SupplierHIPAA	SupplierHIP
2.16.840.1.113883.1.11.13833	SupplierHIPAA	SupplierHIP
2.16.840.1.113883.1.11.13835	DurableMedicalEquipmentAndOrMedicalSupplySupplierHIPAA	DurableMed
2.16.840.1.113883.1.11.13849	TransportationServiceHIPAA	Transportat
2.16.840.1.113883.1.11.13849	TransportationServiceHIPAA	Transportat
2.16.840.1.113883.1.11.13850	AmbulanceHIPAA	Ambulancel
2.16.840.1.113883.1.11.13850	AmbulanceHIPAA	Ambulancel
2.16.840.1.113883.1.11.13856	ActClassRoot	ActClassRo
2.16.840.1.113883.1.11.13856	ActClassRoot	ActClassRo
2.16.840.1.113883.1.11.13922	EntityClassRoot	EntityClass
2.16.840.1.113883.1.11.13922	EntityClassRoot	EntityClass
2.16.840.1.113883.1.11.13934	EntityClassManufacturedMaterial	EntityClass
2.16.840.1.113883.1.11.13934	EntityClassManufacturedMaterial	EntityClass
2.16.840.1.113883.1.11.13940	RoleClassRoot	RoleClassR
2.16.840.1.113883.1.11.13940	RoleClassRoot	RoleClassR
2.16.840.1.113883.1.11.13948	ActClassClinicalDocument	ActClassClin
2.16.840.1.113883.1.11.13948	ActClassClinicalDocument	ActClassClin
2.16.840.1.113883.1.11.13955	ActEncounterCode	ActEncount
2.16.840.1.113883.1.11.13955	ActEncounterCode	ActEncount
2.16.840.1.113883.1.11.13957	ActSpecObsCode	ActSpecObs
2.16.840.1.113883.1.11.13957	ActSpecObsCode	ActSpecObs
2.16.840.1.113883.1.11.13988	EntityHandling	EntityHand
2.16.840.1.113883.1.11.13988	EntityHandling	EntityHand
2.16.840.1.113883.1.11.14002	ActClassContract	ActClassCon
2.16.840.1.113883.1.11.14002	ActClassContract	ActClassCon
2.16.840.1.113883.1.11.14003	ActClassFinancialContract	ActClassFin
2.16.840.1.113883.1.11.14003	ActClassFinancialContract	ActClassFin
2.16.840.1.113883.1.11.14006	RoleClassAgent	RoleClassAg
2.16.840.1.113883.1.11.14006	RoleClassAgent	RoleClassAg
2.16.840.1.113883.1.11.14008	x_RoleClassCoverage	x_RoleClass
2.16.840.1.113883.1.11.14008	x_RoleClassCoverage	x_RoleClass
2.16.840.1.113883.1.11.14013	x_RoleClassCoverageInvoice	x_RoleClass
2.16.840.1.113883.1.11.14013	x_RoleClassCoverageInvoice	x_RoleClass
2.16.840.1.113883.1.11.14040	ActSpecimenTreatmentCode	ActSpecime
2.16.840.1.113883.1.11.14040	ActSpecimenTreatmentCode	ActSpecime
2.16.840.1.113883.1.11.14049	ContainerCap	ContainerCa
2.16.840.1.113883.1.11.14049	ContainerCap	ContainerCa

2.16.840.1.113883.1.11.14054	ContainerSeparator	ContainerSe
2.16.840.1.113883.1.11.14054	ContainerSeparator	ContainerSe
2.16.840.1.113883.1.11.14058	ActContainerRegistrationCode	ActContaine
2.16.840.1.113883.1.11.14058	ActContainerRegistrationCode	ActContaine
2.16.840.1.113883.1.11.14066	DeviceAlertLevel	DeviceAlert
2.16.840.1.113883.1.11.14066	DeviceAlertLevel	DeviceAlert
2.16.840.1.113883.1.11.14079	ObservationMethod	Observation
2.16.840.1.113883.1.11.14079	ObservationMethod	Observation
2.16.840.1.113883.1.11.14352	ActSpecObsDilutionCode	ActSpecObs
2.16.840.1.113883.1.11.14352	ActSpecObsDilutionCode	ActSpecObs
2.16.840.1.113883.1.11.14369	ActSpecObsVolumeCode	ActSpecObs
2.16.840.1.113883.1.11.14369	ActSpecObsVolumeCode	ActSpecObs
2.16.840.1.113883.1.11.14382	ActSpecObsInterferenceCode	ActSpecObs
2.16.840.1.113883.1.11.14382	ActSpecObsInterferenceCode	ActSpecObs
2.16.840.1.113883.1.11.14411	OrderableDrugForm	OrderableD
2.16.840.1.113883.1.11.14411	OrderableDrugForm	OrderableD
2.16.840.1.113883.1.11.14412	DispensableDrugForm	Dispensable
2.16.840.1.113883.1.11.14412	DispensableDrugForm	Dispensable
2.16.840.1.113883.1.11.14413	Liquid	Liquid
2.16.840.1.113883.1.11.14413	Liquid	Liquid
2.16.840.1.113883.1.11.14414	LiquidCleanser	LiquidClean
2.16.840.1.113883.1.11.14414	LiquidCleanser	LiquidClean
2.16.840.1.113883.1.11.14417	OilDrugForm	OilDrugForm
2.16.840.1.113883.1.11.14417	OilDrugForm	OilDrugForm
2.16.840.1.113883.1.11.14419	SolutionDrugForm	SolutionDru
2.16.840.1.113883.1.11.14419	SolutionDrugForm	SolutionDru
2.16.840.1.113883.1.11.14420	DropsDrugForm	DropsDru
2.16.840.1.113883.1.11.14420	DropsDrugForm	DropsDru
2.16.840.1.113883.1.11.14427	IrrigationSolution	IrrigationSc
2.16.840.1.113883.1.11.14427	IrrigationSolution	IrrigationSc
2.16.840.1.113883.1.11.14431	OralSolution	OralSolution
2.16.840.1.113883.1.11.14431	OralSolution	OralSolution
2.16.840.1.113883.1.11.14437	TopicalSolution	TopicalSolu
2.16.840.1.113883.1.11.14437	TopicalSolution	TopicalSolu
2.16.840.1.113883.1.11.14441	LiquidSolidSuspension	LiquidSolid
2.16.840.1.113883.1.11.14441	LiquidSolidSuspension	LiquidSolid
2.16.840.1.113883.1.11.14442	GelDrugForm	GelDrugFor
2.16.840.1.113883.1.11.14442	GelDrugForm	GelDrugFor
2.16.840.1.113883.1.11.14449	VaginalGel	VaginalGel
2.16.840.1.113883.1.11.14449	VaginalGel	VaginalGel
2.16.840.1.113883.1.11.14451	PasteDrugForm	PasteDrugF
2.16.840.1.113883.1.11.14451	PasteDrugForm	PasteDrugF
2.16.840.1.113883.1.11.14454	SuspensionDrugForm	Suspension
2.16.840.1.113883.1.11.14454	SuspensionDrugForm	Suspension

2.16.840.1.113883.1.11.14457	OralSuspension	OralSuspension
2.16.840.1.113883.1.11.14457	OralSuspension	OralSuspension
2.16.840.1.113883.1.11.14458	ExtendedReleaseSuspension	ExtendedReleaseSuspension
2.16.840.1.113883.1.11.14458	ExtendedReleaseSuspension	ExtendedReleaseSuspension
2.16.840.1.113883.1.11.14463	LiquidLiquidEmulsion	LiquidLiquidEmulsion
2.16.840.1.113883.1.11.14463	LiquidLiquidEmulsion	LiquidLiquidEmulsion
2.16.840.1.113883.1.11.14464	LotionDrugForm	LotionDrugForm
2.16.840.1.113883.1.11.14464	LotionDrugForm	LotionDrugForm
2.16.840.1.113883.1.11.14466	CreamDrugForm	CreamDrugForm
2.16.840.1.113883.1.11.14466	CreamDrugForm	CreamDrugForm
2.16.840.1.113883.1.11.14473	VaginalCream	VaginalCream
2.16.840.1.113883.1.11.14473	VaginalCream	VaginalCream
2.16.840.1.113883.1.11.14475	OintmentDrugForm	OintmentDrugForm
2.16.840.1.113883.1.11.14475	OintmentDrugForm	OintmentDrugForm
2.16.840.1.113883.1.11.14482	VaginalOintment	VaginalOintment
2.16.840.1.113883.1.11.14482	VaginalOintment	VaginalOintment
2.16.840.1.113883.1.11.14484	SolidDrugForm	SolidDrugForm
2.16.840.1.113883.1.11.14484	SolidDrugForm	SolidDrugForm
2.16.840.1.113883.1.11.14485	BarDrugForm	BarDrugForm
2.16.840.1.113883.1.11.14485	BarDrugForm	BarDrugForm
2.16.840.1.113883.1.11.14486	BarSoapDrugForm	BarSoapDrugForm
2.16.840.1.113883.1.11.14486	BarSoapDrugForm	BarSoapDrugForm
2.16.840.1.113883.1.11.14497	PadDrugForm	PadDrugForm
2.16.840.1.113883.1.11.14497	PadDrugForm	PadDrugForm
2.16.840.1.113883.1.11.14499	PatchDrugForm	PatchDrugForm
2.16.840.1.113883.1.11.14499	PatchDrugForm	PatchDrugForm
2.16.840.1.113883.1.11.14500	TransdermalPatch	TransdermalPatch
2.16.840.1.113883.1.11.14500	TransdermalPatch	TransdermalPatch
2.16.840.1.113883.1.11.14506	PillDrugForm	PillDrugForm
2.16.840.1.113883.1.11.14506	PillDrugForm	PillDrugForm
2.16.840.1.113883.1.11.14507	CapsuleDrugForm	CapsuleDrugForm
2.16.840.1.113883.1.11.14507	CapsuleDrugForm	CapsuleDrugForm
2.16.840.1.113883.1.11.14508	OralCapsule	OralCapsule
2.16.840.1.113883.1.11.14508	OralCapsule	OralCapsule
2.16.840.1.113883.1.11.14509	EntericCoatedCapsule	EntericCoatedCapsule
2.16.840.1.113883.1.11.14509	EntericCoatedCapsule	EntericCoatedCapsule
2.16.840.1.113883.1.11.14511	ExtendedReleaseCapsule	ExtendedReleaseCapsule
2.16.840.1.113883.1.11.14511	ExtendedReleaseCapsule	ExtendedReleaseCapsule
2.16.840.1.113883.1.11.14515	TabletDrugForm	TabletDrugForm
2.16.840.1.113883.1.11.14515	TabletDrugForm	TabletDrugForm
2.16.840.1.113883.1.11.14516	OralTablet	OralTablet
2.16.840.1.113883.1.11.14516	OralTablet	OralTablet
2.16.840.1.113883.1.11.14518	BuccalTablet	BuccalTablet
2.16.840.1.113883.1.11.14518	BuccalTablet	BuccalTablet

2.16.840.1.113883.1.11.14524	EntericCoatedTablet	EntericCoat
2.16.840.1.113883.1.11.14524	EntericCoatedTablet	EntericCoat
2.16.840.1.113883.1.11.14526	ExtendedReleaseTablet	ExtendedRe
2.16.840.1.113883.1.11.14526	ExtendedReleaseTablet	ExtendedRe
2.16.840.1.113883.1.11.14534	PowderDrugForm	PowderDru
2.16.840.1.113883.1.11.14534	PowderDrugForm	PowderDru
2.16.840.1.113883.1.11.14535	TopicalPowder	TopicalPow
2.16.840.1.113883.1.11.14535	TopicalPowder	TopicalPow
2.16.840.1.113883.1.11.14538	SuppositoryDrugForm	Suppository
2.16.840.1.113883.1.11.14538	SuppositoryDrugForm	Suppository
2.16.840.1.113883.1.11.14542	SwabDrugForm	SwabDrugF
2.16.840.1.113883.1.11.14542	SwabDrugForm	SwabDrugF
2.16.840.1.113883.1.11.14545	GasLiquidMixture	GasLiquidM
2.16.840.1.113883.1.11.14545	GasLiquidMixture	GasLiquidM
2.16.840.1.113883.1.11.14546	FoamDrugForm	FoamDrugF
2.16.840.1.113883.1.11.14546	FoamDrugForm	FoamDrugF
2.16.840.1.113883.1.11.14549	VaginalFoam	VaginalFoam
2.16.840.1.113883.1.11.14549	VaginalFoam	VaginalFoam
2.16.840.1.113883.1.11.14551	AerosolDrugForm	AerosolDru
2.16.840.1.113883.1.11.14551	AerosolDrugForm	AerosolDru
2.16.840.1.113883.1.11.14559	GasSolidSpray	GasSolidSpr
2.16.840.1.113883.1.11.14559	GasSolidSpray	GasSolidSpr
2.16.840.1.113883.1.11.14560	InhalantDrugForm	InhalantDru
2.16.840.1.113883.1.11.14560	InhalantDrugForm	InhalantDru
2.16.840.1.113883.1.11.14568	GasDrugForm	GasDrugFor
2.16.840.1.113883.1.11.14568	GasDrugForm	GasDrugFor
2.16.840.1.113883.1.11.14570	AdministrableDrugForm	Administrab
2.16.840.1.113883.1.11.14581	RouteOfAdministration	RouteOfAdr
2.16.840.1.113883.1.11.14581	RouteOfAdministration	RouteOfAdr
2.16.840.1.113883.1.11.14582	Chew	Chew
2.16.840.1.113883.1.11.14582	Chew	Chew
2.16.840.1.113883.1.11.14584	Diffusion	Diffusion
2.16.840.1.113883.1.11.14584	Diffusion	Diffusion
2.16.840.1.113883.1.11.14586	Dissolve	Dissolve
2.16.840.1.113883.1.11.14586	Dissolve	Dissolve
2.16.840.1.113883.1.11.14589	Douche	Douche
2.16.840.1.113883.1.11.14589	Douche	Douche
2.16.840.1.113883.1.11.14591	Enema	Enema
2.16.840.1.113883.1.11.14591	Enema	Enema
2.16.840.1.113883.1.11.14594	Flush	Flush
2.16.840.1.113883.1.11.14594	Flush	Flush
2.16.840.1.113883.1.11.14598	Implantation	Implantatio
2.16.840.1.113883.1.11.14598	Implantation	Implantatio
2.16.840.1.113883.1.11.14602	Infusion	Infusion

2.16.840.1.113883.1.11.14602	Infusion	Infusion
2.16.840.1.113883.1.11.14609	IntravenousInfusion	Intravenous
2.16.840.1.113883.1.11.14609	IntravenousInfusion	Intravenous
2.16.840.1.113883.1.11.14615	Inhalation	Inhalation
2.16.840.1.113883.1.11.14615	Inhalation	Inhalation
2.16.840.1.113883.1.11.14617	NasalInhalation	NasalInhala
2.16.840.1.113883.1.11.14617	NasalInhalation	NasalInhala
2.16.840.1.113883.1.11.14619	NebulizationInhalation	Nebulizatio
2.16.840.1.113883.1.11.14619	NebulizationInhalation	Nebulizatio
2.16.840.1.113883.1.11.14622	OralInhalation	OralInhalati
2.16.840.1.113883.1.11.14622	OralInhalation	OralInhalati
2.16.840.1.113883.1.11.14622	OralInhalation	OralInhalati
2.16.840.1.113883.1.11.14628	Injection	Injection
2.16.840.1.113883.1.11.14628	Injection	Injection
2.16.840.1.113883.1.11.14639	IntraarterialInjection	Intraarteria
2.16.840.1.113883.1.11.14639	IntraarterialInjection	Intraarteria
2.16.840.1.113883.1.11.14644	IntracardiacInjection	Intracardia
2.16.840.1.113883.1.11.14644	IntracardiacInjection	Intracardia
2.16.840.1.113883.1.11.14650	IntracoronaryInjection	Intracorona
2.16.840.1.113883.1.11.14650	IntracoronaryInjection	Intracorona
2.16.840.1.113883.1.11.14657	IntramuscularInjection	Intramuscu
2.16.840.1.113883.1.11.14657	IntramuscularInjection	Intramuscu
2.16.840.1.113883.1.11.14670	IntravenousInjection	Intravenous
2.16.840.1.113883.1.11.14670	IntravenousInjection	Intravenous
2.16.840.1.113883.1.11.14687	Insertion	Insertion
2.16.840.1.113883.1.11.14687	Insertion	Insertion
2.16.840.1.113883.1.11.14696	Instillation	Instillation
2.16.840.1.113883.1.11.14696	Instillation	Instillation
2.16.840.1.113883.1.11.14715	RectalInstillation	RectalInstill
2.16.840.1.113883.1.11.14715	RectalInstillation	RectalInstill
2.16.840.1.113883.1.11.14721	Irrigation	Irrigation
2.16.840.1.113883.1.11.14721	Irrigation	Irrigation
2.16.840.1.113883.1.11.14725	UrinaryBladderIrrigation	UrinaryBlac
2.16.840.1.113883.1.11.14725	UrinaryBladderIrrigation	UrinaryBlac
2.16.840.1.113883.1.11.14728	Nebulization	Nebulizatio
2.16.840.1.113883.1.11.14728	Nebulization	Nebulizatio
2.16.840.1.113883.1.11.14730	Rinse	Rinse
2.16.840.1.113883.1.11.14730	Rinse	Rinse
2.16.840.1.113883.1.11.14736	Swish	Swish
2.16.840.1.113883.1.11.14736	Swish	Swish
2.16.840.1.113883.1.11.14739	TopicalApplication	TopicalAppl
2.16.840.1.113883.1.11.14739	TopicalApplication	TopicalAppl
2.16.840.1.113883.1.11.14761	ResponseLevel	ResponseLe
2.16.840.1.113883.1.11.14761	ResponseLevel	ResponseLe

2.16.840.1.113883.1.11.14804	ActFinancialTransactionCode	ActFinancia
2.16.840.1.113883.1.11.14804	ActFinancialTransactionCode	ActFinancia
2.16.840.1.113883.1.11.14809	ActAccountCode	ActAccount
2.16.840.1.113883.1.11.14809	ActAccountCode	ActAccount
2.16.840.1.113883.1.11.14811	CreditCard	CreditCard
2.16.840.1.113883.1.11.14811	CreditCard	CreditCard
2.16.840.1.113883.1.11.14822	StreetAddressLine	StreetAddre
2.16.840.1.113883.1.11.14822	StreetAddressLine	StreetAddre
2.16.840.1.113883.1.11.14824	MediaType	MediaType
2.16.840.1.113883.1.11.14824	MediaType	MediaType
2.16.840.1.113883.1.11.14825	TextMediaType	TextMediaT
2.16.840.1.113883.1.11.14825	TextMediaType	TextMediaT
2.16.840.1.113883.1.11.14832	ApplicationMediaType	Application
2.16.840.1.113883.1.11.14832	ApplicationMediaType	Application
2.16.840.1.113883.1.11.14835	AudioMediaType	AudioMedia
2.16.840.1.113883.1.11.14835	AudioMediaType	AudioMedia
2.16.840.1.113883.1.11.14839	ImageMediaType	ImageMedia
2.16.840.1.113883.1.11.14839	ImageMediaType	ImageMedia
2.16.840.1.113883.1.11.14845	VideoMediaType	VideoMedia
2.16.840.1.113883.1.11.14845	VideoMediaType	VideoMedia
2.16.840.1.113883.1.11.14848	ModelMediaType	ModelMedia
2.16.840.1.113883.1.11.14848	ModelMediaType	ModelMedia
2.16.840.1.113883.1.11.14850	MultipartMediaType	MultipartM
2.16.840.1.113883.1.11.14850	MultipartMediaType	MultipartM
2.16.840.1.113883.1.11.14853	Charset	Charset
2.16.840.1.113883.1.11.14853	Charset	Charset
2.16.840.1.113883.1.11.14866	URLScheme	URLScheme
2.16.840.1.113883.1.11.14866	URLScheme	URLScheme
2.16.840.1.113883.1.11.14879	SchedulingActReason	Scheduling
2.16.840.1.113883.1.11.14879	SchedulingActReason	Scheduling
2.16.840.1.113883.1.11.14900	ActRelationshipAccounting	ActRelation
2.16.840.1.113883.1.11.14900	ActRelationshipAccounting	ActRelation
2.16.840.1.113883.1.11.14908	PaymentTerms	PaymentTer
2.16.840.1.113883.1.11.14908	PaymentTerms	PaymentTer
2.16.840.1.113883.1.11.14914	Race	Race
2.16.840.1.113883.1.11.14914	Race	Race
2.16.840.1.113883.1.11.14914	Race	Race
2.16.840.1.113883.1.11.14915	RaceNativeAmerican	RaceNative
2.16.840.1.113883.1.11.14915	RaceNativeAmerican	RaceNative
2.16.840.1.113883.1.11.14916	RaceAmericanIndian	RaceAmeric
2.16.840.1.113883.1.11.14916	RaceAmericanIndian	RaceAmeric
2.16.840.1.113883.1.11.14919	RaceAmericanIndianApache	RaceAmeric
2.16.840.1.113883.1.11.14919	RaceAmericanIndianApache	RaceAmeric
2.16.840.1.113883.1.11.14929	RaceAmericanIndianArapaho	RaceAmeric



2.16.840.1.113883.1.11.14929	RaceAmericanIndianArapaho	RaceAmeric
2.16.840.1.113883.1.11.14935	RaceAmericanIndianAssiniboineSioux	RaceAmeric
2.16.840.1.113883.1.11.14935	RaceAmericanIndianAssiniboineSioux	RaceAmeric
2.16.840.1.113883.1.11.14941	RaceAmericanIndianCaddo	RaceAmeric
2.16.840.1.113883.1.11.14941	RaceAmericanIndianCaddo	RaceAmeric
2.16.840.1.113883.1.11.14943	RaceAmericanIndianCahuilla	RaceAmeric
2.16.840.1.113883.1.11.14943	RaceAmericanIndianCahuilla	RaceAmeric
2.16.840.1.113883.1.11.14951	RaceAmericanIndianCalifornia	RaceAmeric
2.16.840.1.113883.1.11.14951	RaceAmericanIndianCalifornia	RaceAmeric
2.16.840.1.113883.1.11.14965	RaceCanadianLatinIndian	RaceCanadi
2.16.840.1.113883.1.11.14965	RaceCanadianLatinIndian	RaceCanadi
2.16.840.1.113883.1.11.14972	Catawba	Catawba
2.16.840.1.113883.1.11.14972	Catawba	Catawba
2.16.840.1.113883.1.11.14975	RaceAmericanIndianChemakuan	RaceAmeric
2.16.840.1.113883.1.11.14975	RaceAmericanIndianChemakuan	RaceAmeric
2.16.840.1.113883.1.11.14979	RaceAmericanIndianCherokee	RaceAmeric
2.16.840.1.113883.1.11.14979	RaceAmericanIndianCherokee	RaceAmeric
2.16.840.1.113883.1.11.14991	RaceAmericanIndianCheyenne	RaceAmeric
2.16.840.1.113883.1.11.14991	RaceAmericanIndianCheyenne	RaceAmeric
2.16.840.1.113883.1.11.14995	RaceAmericanIndianChickahominy	RaceAmeric
2.16.840.1.113883.1.11.14995	RaceAmericanIndianChickahominy	RaceAmeric
2.16.840.1.113883.1.11.14999	RaceAmericanIndianChinook	RaceAmeric
2.16.840.1.113883.1.11.14999	RaceAmericanIndianChinook	RaceAmeric
2.16.840.1.113883.1.11.15007	RaceAmericanIndianChippewa	RaceAmeric
2.16.840.1.113883.1.11.15007	RaceAmericanIndianChippewa	RaceAmeric
2.16.840.1.113883.1.11.15033	RaceAmericanIndianChippewaCree	RaceAmeric
2.16.840.1.113883.1.11.15033	RaceAmericanIndianChippewaCree	RaceAmeric
2.16.840.1.113883.1.11.15036	RaceAmericanIndianChoctaw	RaceAmeric
2.16.840.1.113883.1.11.15036	RaceAmericanIndianChoctaw	RaceAmeric
2.16.840.1.113883.1.11.15042	RaceAmericanIndianChumash	RaceAmeric
2.16.840.1.113883.1.11.15042	RaceAmericanIndianChumash	RaceAmeric
2.16.840.1.113883.1.11.15049	RaceAmericanIndianComanche	RaceAmeric
2.16.840.1.113883.1.11.15049	RaceAmericanIndianComanche	RaceAmeric
2.16.840.1.113883.1.11.15055	RaceAmericanIndianCoushatta	RaceAmeric
2.16.840.1.113883.1.11.15055	RaceAmericanIndianCoushatta	RaceAmeric
2.16.840.1.113883.1.11.15059	RaceAmericanIndianCreek	RaceAmeric
2.16.840.1.113883.1.11.15059	RaceAmericanIndianCreek	RaceAmeric
2.16.840.1.113883.1.11.15074	RaceAmericanIndianCupeno	RaceAmeric
2.16.840.1.113883.1.11.15074	RaceAmericanIndianCupeno	RaceAmeric
2.16.840.1.113883.1.11.15076	RaceAmericanIndianDelaware	RaceAmeric
2.16.840.1.113883.1.11.15076	RaceAmericanIndianDelaware	RaceAmeric
2.16.840.1.113883.1.11.15083	RaceAmericanIndianDiegueno	RaceAmeric
2.16.840.1.113883.1.11.15083	RaceAmericanIndianDiegueno	RaceAmeric
2.16.840.1.113883.1.11.15093	RaceAmericanIndianEasternTribes	RaceAmeric

2.16.840.1.113883.1.11.15093	RaceAmericanIndianEasternTribes	RaceAmeric
2.16.840.1.113883.1.11.15116	RaceAmericanIndianGrosVentres	RaceAmeric
2.16.840.1.113883.1.11.15116	RaceAmericanIndianGrosVentres	RaceAmeric
2.16.840.1.113883.1.11.15120	RaceAmericanIndianHoopa	RaceAmeric
2.16.840.1.113883.1.11.15120	RaceAmericanIndianHoopa	RaceAmeric
2.16.840.1.113883.1.11.15126	RaceAmericanIndianIowa	RaceAmeric
2.16.840.1.113883.1.11.15126	RaceAmericanIndianIowa	RaceAmeric
2.16.840.1.113883.1.11.15129	RaceAmericanIndianIroquois	RaceAmeric
2.16.840.1.113883.1.11.15129	RaceAmericanIndianIroquois	RaceAmeric
2.16.840.1.113883.1.11.15144	RaceAmericanIndianKickapoo	RaceAmeric
2.16.840.1.113883.1.11.15144	RaceAmericanIndianKickapoo	RaceAmeric
2.16.840.1.113883.1.11.15147	RaceAmericanIndianKiowa	RaceAmeric
2.16.840.1.113883.1.11.15147	RaceAmericanIndianKiowa	RaceAmeric
2.16.840.1.113883.1.11.15149	RaceAmericanIndianKlallam	RaceAmeric
2.16.840.1.113883.1.11.15149	RaceAmericanIndianKlallam	RaceAmeric
2.16.840.1.113883.1.11.15157	RaceAmericanIndianLongIsland	RaceAmeric
2.16.840.1.113883.1.11.15157	RaceAmericanIndianLongIsland	RaceAmeric
2.16.840.1.113883.1.11.15162	RaceAmericanIndianLuiseno	RaceAmeric
2.16.840.1.113883.1.11.15162	RaceAmericanIndianLuiseno	RaceAmeric
2.16.840.1.113883.1.11.15172	RaceAmericanIndianMaidu	RaceAmeric
2.16.840.1.113883.1.11.15172	RaceAmericanIndianMaidu	RaceAmeric
2.16.840.1.113883.1.11.15180	RaceAmericanIndianMiami	RaceAmeric
2.16.840.1.113883.1.11.15180	RaceAmericanIndianMiami	RaceAmeric
2.16.840.1.113883.1.11.15185	RaceAmericanIndianMicmac	RaceAmeric
2.16.840.1.113883.1.11.15185	RaceAmericanIndianMicmac	RaceAmeric
2.16.840.1.113883.1.11.15194	RaceAmericanIndianNavajo	RaceAmeric
2.16.840.1.113883.1.11.15194	RaceAmericanIndianNavajo	RaceAmeric
2.16.840.1.113883.1.11.15200	RaceAmericanIndianNorthwestTribes	RaceAmeric
2.16.840.1.113883.1.11.15200	RaceAmericanIndianNorthwestTribes	RaceAmeric
2.16.840.1.113883.1.11.15215	RaceAmericanIndianOttawa	RaceAmeric
2.16.840.1.113883.1.11.15215	RaceAmericanIndianOttawa	RaceAmeric
2.16.840.1.113883.1.11.15219	RaceAmericanIndianPaiute	RaceAmeric
2.16.840.1.113883.1.11.15219	RaceAmericanIndianPaiute	RaceAmeric
2.16.840.1.113883.1.11.15242	RaceAmericanIndianPassamaquoddy	RaceAmeric
2.16.840.1.113883.1.11.15242	RaceAmericanIndianPassamaquoddy	RaceAmeric
2.16.840.1.113883.1.11.15245	RaceAmericanIndianPawnee	RaceAmeric
2.16.840.1.113883.1.11.15245	RaceAmericanIndianPawnee	RaceAmeric
2.16.840.1.113883.1.11.15248	RaceAmericanIndianPeoria	RaceAmeric
2.16.840.1.113883.1.11.15248	RaceAmericanIndianPeoria	RaceAmeric
2.16.840.1.113883.1.11.15250	RaceAmericanIndianPequot	RaceAmeric
2.16.840.1.113883.1.11.15250	RaceAmericanIndianPequot	RaceAmeric
2.16.840.1.113883.1.11.15252	RaceAmericanIndianPima	RaceAmeric
2.16.840.1.113883.1.11.15252	RaceAmericanIndianPima	RaceAmeric
2.16.840.1.113883.1.11.15257	RaceAmericanIndianPomo	RaceAmeric

2.16.840.1.113883.1.11.15257	RaceAmericanIndianPomo	RaceAmeric
2.16.840.1.113883.1.11.15266	RaceAmericanIndianPonca	RaceAmeric
2.16.840.1.113883.1.11.15266	RaceAmericanIndianPonca	RaceAmeric
2.16.840.1.113883.1.11.15269	RaceAmericanIndianPotawatomi	RaceAmeric
2.16.840.1.113883.1.11.15269	RaceAmericanIndianPotawatomi	RaceAmeric
2.16.840.1.113883.1.11.15278	RaceAmericanIndianPueblo	RaceAmeric
2.16.840.1.113883.1.11.15278	RaceAmericanIndianPueblo	RaceAmeric
2.16.840.1.113883.1.11.15306	RaceAmericanIndianPugetSoundSalish	RaceAmeric
2.16.840.1.113883.1.11.15306	RaceAmericanIndianPugetSoundSalish	RaceAmeric
2.16.840.1.113883.1.11.15333	RaceAmericanIndianSacFox	RaceAmeric
2.16.840.1.113883.1.11.15333	RaceAmericanIndianSacFox	RaceAmeric
2.16.840.1.113883.1.11.15342	RaceAmericanIndianSeminole	RaceAmeric
2.16.840.1.113883.1.11.15342	RaceAmericanIndianSeminole	RaceAmeric
2.16.840.1.113883.1.11.15348	RaceAmericanIndianSerrano	RaceAmeric
2.16.840.1.113883.1.11.15348	RaceAmericanIndianSerrano	RaceAmeric
2.16.840.1.113883.1.11.15351	RaceAmericanIndianShawnee	RaceAmeric
2.16.840.1.113883.1.11.15351	RaceAmericanIndianShawnee	RaceAmeric
2.16.840.1.113883.1.11.15356	RaceAmericanIndianShoshone	RaceAmeric
2.16.840.1.113883.1.11.15356	RaceAmericanIndianShoshone	RaceAmeric
2.16.840.1.113883.1.11.15371	RaceAmericanIndianShoshonePaiute	RaceAmeric
2.16.840.1.113883.1.11.15371	RaceAmericanIndianShoshonePaiute	RaceAmeric
2.16.840.1.113883.1.11.15376	RaceAmericanIndianSioux	RaceAmeric
2.16.840.1.113883.1.11.15376	RaceAmericanIndianSioux	RaceAmeric
2.16.840.1.113883.1.11.15414	RaceAmericanIndianTohonoOodham	RaceAmeric
2.16.840.1.113883.1.11.15414	RaceAmericanIndianTohonoOodham	RaceAmeric
2.16.840.1.113883.1.11.15423	RaceAmericanIndianUmpqua	RaceAmeric
2.16.840.1.113883.1.11.15423	RaceAmericanIndianUmpqua	RaceAmeric
2.16.840.1.113883.1.11.15425	RaceAmericanIndianUte	RaceAmeric
2.16.840.1.113883.1.11.15425	RaceAmericanIndianUte	RaceAmeric
2.16.840.1.113883.1.11.15431	RaceAmericanIndianWampanoag	RaceAmeric
2.16.840.1.113883.1.11.15431	RaceAmericanIndianWampanoag	RaceAmeric
2.16.840.1.113883.1.11.15436	RaceAmericanIndianWashoe	RaceAmeric
2.16.840.1.113883.1.11.15436	RaceAmericanIndianWashoe	RaceAmeric
2.16.840.1.113883.1.11.15442	RaceAmericanIndianWinnebago	RaceAmeric
2.16.840.1.113883.1.11.15442	RaceAmericanIndianWinnebago	RaceAmeric
2.16.840.1.113883.1.11.15447	Wiyot	Wiyot
2.16.840.1.113883.1.11.15447	Wiyot	Wiyot
2.16.840.1.113883.1.11.15451	Yaqui	Yaqui
2.16.840.1.113883.1.11.15451	Yaqui	Yaqui
2.16.840.1.113883.1.11.15455	Yokuts	Yokuts
2.16.840.1.113883.1.11.15455	Yokuts	Yokuts
2.16.840.1.113883.1.11.15460	RaceAmericanIndianYuman	RaceAmeric
2.16.840.1.113883.1.11.15460	RaceAmericanIndianYuman	RaceAmeric
2.16.840.1.113883.1.11.15468	RaceAmericanIndianYurok	RaceAmeric

2.16.840.1.113883.1.11.15468	RaceAmericanIndianYurok	RaceAmeric
2.16.840.1.113883.1.11.15470	RaceAlaskanNative	RaceAlaska
2.16.840.1.113883.1.11.15470	RaceAlaskanNative	RaceAlaska
2.16.840.1.113883.1.11.15471	RaceAlaskanIndian	RaceAlaska
2.16.840.1.113883.1.11.15471	RaceAlaskanIndian	RaceAlaska
2.16.840.1.113883.1.11.15472	RaceAlaskanIndianAthabascan	RaceAlaska
2.16.840.1.113883.1.11.15472	RaceAlaskanIndianAthabascan	RaceAlaska
2.16.840.1.113883.1.11.15543	RaceSoutheastAlaskanIndian	RaceSouthe
2.16.840.1.113883.1.11.15543	RaceSoutheastAlaskanIndian	RaceSouthe
2.16.840.1.113883.1.11.15544	RaceSoutheastAlaskanIndianTlingit	RaceSouthe
2.16.840.1.113883.1.11.15544	RaceSoutheastAlaskanIndianTlingit	RaceSouthe
2.16.840.1.113883.1.11.15567	RaceSoutheastAlaskanIndianTsimshian	RaceSouthe
2.16.840.1.113883.1.11.15567	RaceSoutheastAlaskanIndianTsimshian	RaceSouthe
2.16.840.1.113883.1.11.15569	RaceAlaskanNativeEskimo	RaceAlaska
2.16.840.1.113883.1.11.15569	RaceAlaskanNativeEskimo	RaceAlaska
2.16.840.1.113883.1.11.15571	RaceAlaskanNativeInupiatEskimo	RaceAlaska
2.16.840.1.113883.1.11.15571	RaceAlaskanNativeInupiatEskimo	RaceAlaska
2.16.840.1.113883.1.11.15617	RaceAlaskanNativeSiberianEskimo	RaceAlaska
2.16.840.1.113883.1.11.15617	RaceAlaskanNativeSiberianEskimo	RaceAlaska
2.16.840.1.113883.1.11.15621	RaceAlaskanNativeYupikEskimo	RaceAlaska
2.16.840.1.113883.1.11.15621	RaceAlaskanNativeYupikEskimo	RaceAlaska
2.16.840.1.113883.1.11.15690	RaceAlaskanNativeAleut	RaceAlaska
2.16.840.1.113883.1.11.15690	RaceAlaskanNativeAleut	RaceAlaska
2.16.840.1.113883.1.11.15691	RaceAlaskanNativeAleutAlutiiq	RaceAlaska
2.16.840.1.113883.1.11.15691	RaceAlaskanNativeAleutAlutiiq	RaceAlaska
2.16.840.1.113883.1.11.15705	RaceAlaskanNativeAleutChugach	RaceAlaska
2.16.840.1.113883.1.11.15705	RaceAlaskanNativeAleutChugach	RaceAlaska
2.16.840.1.113883.1.11.15711	RaceAlaskanNativeAleutKoniag	RaceAlaska
2.16.840.1.113883.1.11.15711	RaceAlaskanNativeAleutKoniag	RaceAlaska
2.16.840.1.113883.1.11.15722	RaceAlaskanNativeAleutUnangan	RaceAlaska
2.16.840.1.113883.1.11.15722	RaceAlaskanNativeAleutUnangan	RaceAlaska
2.16.840.1.113883.1.11.15743	RaceAsian	RaceAsian
2.16.840.1.113883.1.11.15743	RaceAsian	RaceAsian
2.16.840.1.113883.1.11.15768	RaceBlackOrAfricanAmerican	RaceBlackO
2.16.840.1.113883.1.11.15768	RaceBlackOrAfricanAmerican	RaceBlackO
2.16.840.1.113883.1.11.15771	RaceAfricanAmericanAfrican	RaceAfrican
2.16.840.1.113883.1.11.15771	RaceAfricanAmericanAfrican	RaceAfrican
2.16.840.1.113883.1.11.15787	RaceHawaiianOrPacificIsland	RaceHawaii
2.16.840.1.113883.1.11.15787	RaceHawaiianOrPacificIsland	RaceHawaii
2.16.840.1.113883.1.11.15788	RacePacificIslandPolynesian	RacePacific
2.16.840.1.113883.1.11.15788	RacePacificIslandPolynesian	RacePacific
2.16.840.1.113883.1.11.15794	RacePacificIslandMicronesia	RacePacific
2.16.840.1.113883.1.11.15794	RacePacificIslandMicronesia	RacePacific
2.16.840.1.113883.1.11.15808	RacePacificIslandMelanesian	RacePacific

2.16.840.1.113883.1.11.15808	RacePacificIslandMelanesian	RacePacific
2.16.840.1.113883.1.11.15814	RaceWhite	RaceWhite
2.16.840.1.113883.1.11.15814	RaceWhite	RaceWhite
2.16.840.1.113883.1.11.15815	RaceWhiteEuropean	RaceWhiteE
2.16.840.1.113883.1.11.15815	RaceWhiteEuropean	RaceWhiteE
2.16.840.1.113883.1.11.15824	RaceWhiteMiddleEast	RaceWhiteM
2.16.840.1.113883.1.11.15824	RaceWhiteMiddleEast	RaceWhiteM
2.16.840.1.113883.1.11.15834	RaceWhiteArab	RaceWhiteA
2.16.840.1.113883.1.11.15834	RaceWhiteArab	RaceWhiteA
2.16.840.1.113883.1.11.15836	Ethnicity	Ethnicity
2.16.840.1.113883.1.11.15836	Ethnicity	Ethnicity
2.16.840.1.113883.1.11.15837	EthnicityHispanic	EthnicityHis
2.16.840.1.113883.1.11.15837	EthnicityHispanic	EthnicityHis
2.16.840.1.113883.1.11.15838	EthnicityHispanicSpaniard	EthnicityHis
2.16.840.1.113883.1.11.15838	EthnicityHispanicSpaniard	EthnicityHis
2.16.840.1.113883.1.11.15848	EthnicityHispanicMexican	EthnicityHis
2.16.840.1.113883.1.11.15848	EthnicityHispanicMexican	EthnicityHis
2.16.840.1.113883.1.11.15854	EthnicityHispanicCentralAmerican	EthnicityHis
2.16.840.1.113883.1.11.15854	EthnicityHispanicCentralAmerican	EthnicityHis
2.16.840.1.113883.1.11.15863	EthnicityHispanicSouthAmerican	EthnicityHis
2.16.840.1.113883.1.11.15863	EthnicityHispanicSouthAmerican	EthnicityHis
2.16.840.1.113883.1.11.15880	EntityNamePartType	EntityName
2.16.840.1.113883.1.11.15880	EntityNamePartType	EntityName
2.16.840.1.113883.1.11.15881	x_OrganizationNamePartType	x_Organizat
2.16.840.1.113883.1.11.15881	x_OrganizationNamePartType	x_Organizat
2.16.840.1.113883.1.11.15888	EntityNamePartQualifier	EntityName
2.16.840.1.113883.1.11.15888	EntityNamePartQualifier	EntityName
2.16.840.1.113883.1.11.15889	OrganizationNamePartQualifier	Organizatio
2.16.840.1.113883.1.11.15889	OrganizationNamePartQualifier	Organizatio
2.16.840.1.113883.1.11.15913	EntityNameUse	EntityName
2.16.840.1.113883.1.11.15913	EntityNameUse	EntityName
2.16.840.1.113883.1.11.15913	EntityNameUse	EntityName
2.16.840.1.113883.1.11.15913	EntityNameUse	EntityName
2.16.840.1.113883.1.11.15914	OrganizationNameUse	Organizatio
2.16.840.1.113883.1.11.15914	OrganizationNameUse	Organizatio
2.16.840.1.113883.1.11.15920	ContactRoleType	ContactRole
2.16.840.1.113883.1.11.15920	ContactRoleType	ContactRole
2.16.840.1.113883.1.11.15925	MemberRoleType	MemberRol
2.16.840.1.113883.1.11.15925	MemberRoleType	MemberRol
2.16.840.1.113883.1.11.15929	MaritalStatusUB92	MaritalStatu
2.16.840.1.113883.1.11.15929	MaritalStatusUB92	MaritalStatu
2.16.840.1.113883.1.11.15930	EmploymentStatusUB92	Employmer
2.16.840.1.113883.1.11.15930	EmploymentStatusUB92	Employmer
2.16.840.1.113883.1.11.15931	DiagnosisICD9CM	DiagnosisIC

2.16.840.1.113883.1.11.15931	DiagnosisICD9CM	DiagnosisICD9CM
2.16.840.1.113883.1.11.15933	ActStatus	ActStatus
2.16.840.1.113883.1.11.15933	ActStatus	ActStatus
2.16.840.1.113883.1.11.15933	ActStatus	ActStatus
2.16.840.1.113883.1.11.15936	ActStatusNormal	ActStatusNormal
2.16.840.1.113883.1.11.15936	ActStatusNormal	ActStatusNormal
2.16.840.1.113883.1.11.15983	TransferActReason	TransferActReason
2.16.840.1.113883.1.11.15983	TransferActReason	TransferActReason
2.16.840.1.113883.1.11.15992	ManagedParticipationStatus	ManagedParticipationStatus
2.16.840.1.113883.1.11.15992	ManagedParticipationStatus	ManagedParticipationStatus
2.16.840.1.113883.1.11.15993	ManagedParticipationStatusNormal	ManagedParticipationStatusNormal
2.16.840.1.113883.1.11.15993	ManagedParticipationStatusNormal	ManagedParticipationStatusNormal
2.16.840.1.113883.1.11.15999	RoleStatus	RoleStatus
2.16.840.1.113883.1.11.15999	RoleStatus	RoleStatus
2.16.840.1.113883.1.11.16000	RoleStatusNormal	RoleStatusNormal
2.16.840.1.113883.1.11.16000	RoleStatusNormal	RoleStatusNormal
2.16.840.1.113883.1.11.16005	EntityStatus	EntityStatus
2.16.840.1.113883.1.11.16005	EntityStatus	EntityStatus
2.16.840.1.113883.1.11.16006	EntityStatusNormal	EntityStatusNormal
2.16.840.1.113883.1.11.16006	EntityStatusNormal	EntityStatusNormal
2.16.840.1.113883.1.11.16031	CommunicationFunctionType	CommunicationFunctionType
2.16.840.1.113883.1.11.16031	CommunicationFunctionType	CommunicationFunctionType
2.16.840.1.113883.1.11.16036	EmployeeJobClass	EmployeeJobClass
2.16.840.1.113883.1.11.16036	EmployeeJobClass	EmployeeJobClass
2.16.840.1.113883.1.11.16039	IndustryClassificationSystem	IndustryClassificationSystem
2.16.840.1.113883.1.11.16039	IndustryClassificationSystem	IndustryClassificationSystem
2.16.840.1.113883.1.11.16040	EntityCode	EntityCode
2.16.840.1.113883.1.11.16040	EntityCode	EntityCode
2.16.840.1.113883.1.11.16041	MaterialEntityClassType	MaterialEntityClassType
2.16.840.1.113883.1.11.16041	MaterialEntityClassType	MaterialEntityClassType
2.16.840.1.113883.1.11.16042	SpecimenAdditiveEntity	SpecimenAdditiveEntity
2.16.840.1.113883.1.11.16042	SpecimenAdditiveEntity	SpecimenAdditiveEntity
2.16.840.1.113883.1.11.16100	PlaceEntityType	PlaceEntityType
2.16.840.1.113883.1.11.16100	PlaceEntityType	PlaceEntityType
2.16.840.1.113883.1.11.16117	ROIOverlayShape	ROIOverlayShape
2.16.840.1.113883.1.11.16117	ROIOverlayShape	ROIOverlayShape
2.16.840.1.113883.1.11.16124	ActDetectedIssueCode	ActDetectedIssueCode
2.16.840.1.113883.1.11.16124	ActDetectedIssueCode	ActDetectedIssueCode
2.16.840.1.113883.1.11.16130	ActEncounterAccommodationCode	ActEncounterAccommodationCode
2.16.840.1.113883.1.11.16130	ActEncounterAccommodationCode	ActEncounterAccommodationCode
2.16.840.1.113883.1.11.16143	ContainerEntityType	ContainerEntityType
2.16.840.1.113883.1.11.16143	ContainerEntityType	ContainerEntityType
2.16.840.1.113883.1.11.16144	PackageEntityType	PackageEntityType
2.16.840.1.113883.1.11.16144	PackageEntityType	PackageEntityType

2.16.840.1.113883.1.11.16145	KitEntityType	KitEntityTy
2.16.840.1.113883.1.11.16145	KitEntityType	KitEntityTy
2.16.840.1.113883.1.11.16147	NonRigidContainerEntityType	NonRigidCo
2.16.840.1.113883.1.11.16147	NonRigidContainerEntityType	NonRigidCo
2.16.840.1.113883.1.11.16152	RigidContainerEntityType	RigidContai
2.16.840.1.113883.1.11.16152	RigidContainerEntityType	RigidContai
2.16.840.1.113883.1.11.16153	MultiUseContainerEntityType	MultiUseCo
2.16.840.1.113883.1.11.16153	MultiUseContainerEntityType	MultiUseCo
2.16.840.1.113883.1.11.16155	BottleEntityType	BottleEntity
2.16.840.1.113883.1.11.16155	BottleEntityType	BottleEntity
2.16.840.1.113883.1.11.16159	PlasticBottleEntityType	PlasticBottl
2.16.840.1.113883.1.11.16159	PlasticBottleEntityType	PlasticBottl
2.16.840.1.113883.1.11.16170	CompliancePackageEntityType	Compliance
2.16.840.1.113883.1.11.16170	CompliancePackageEntityType	Compliance
2.16.840.1.113883.1.11.16171	BlisterPackEntityType	BlisterPack
2.16.840.1.113883.1.11.16171	BlisterPackEntityType	BlisterPack
2.16.840.1.113883.1.11.16176	IndividualPackageEntityType	IndividualP
2.16.840.1.113883.1.11.16176	IndividualPackageEntityType	IndividualP
2.16.840.1.113883.1.11.16184	MedicationCap	Medication
2.16.840.1.113883.1.11.16184	MedicationCap	Medication
2.16.840.1.113883.1.11.16188	MedicalDevice	MedicalDev
2.16.840.1.113883.1.11.16188	MedicalDevice	MedicalDev
2.16.840.1.113883.1.11.16189	AdministrationMedicalDevice	Administrat
2.16.840.1.113883.1.11.16189	AdministrationMedicalDevice	Administrat
2.16.840.1.113883.1.11.16191	InjectionMedicalDevice	InjectionMe
2.16.840.1.113883.1.11.16191	InjectionMedicalDevice	InjectionMe
2.16.840.1.113883.1.11.16196	InhalerMedicalDevice	InhalerMed
2.16.840.1.113883.1.11.16196	InhalerMedicalDevice	InhalerMed
2.16.840.1.113883.1.11.16200	AccessMedicalDevice	AccessMedi
2.16.840.1.113883.1.11.16200	AccessMedicalDevice	AccessMedi
2.16.840.1.113883.1.11.16201	LineAccessMedicalDevice	LineAccess
2.16.840.1.113883.1.11.16201	LineAccessMedicalDevice	LineAccess
2.16.840.1.113883.1.11.16208	ActPharmacySupplyType	ActPharmac
2.16.840.1.113883.1.11.16208	ActPharmacySupplyType	ActPharmac
2.16.840.1.113883.1.11.16209	FirstFillPharmacySupplyType	FirstFillPha
2.16.840.1.113883.1.11.16209	FirstFillPharmacySupplyType	FirstFillPha
2.16.840.1.113883.1.11.16215	RefillPharmacySupplyType	RefillPharm
2.16.840.1.113883.1.11.16215	RefillPharmacySupplyType	RefillPharm
2.16.840.1.113883.1.11.16220	EmergencyPharmacySupplyType	Emergency
2.16.840.1.113883.1.11.16220	EmergencyPharmacySupplyType	Emergency
2.16.840.1.113883.1.11.16226	ObservationType	Observation
2.16.840.1.113883.1.11.16226	ObservationType	Observation
2.16.840.1.113883.1.11.16228	ObservationDiagnosisTypes	Observation
2.16.840.1.113883.1.11.16228	ObservationDiagnosisTypes	Observation

2.16.840.1.113883.1.11.16231	ActMonitoringProtocolCode	ActMonitoringProtocolCode
2.16.840.1.113883.1.11.16231	ActMonitoringProtocolCode	ActMonitoringProtocolCode
2.16.840.1.113883.1.11.16232	ControlledSubstanceMonitoringProtocol	ControlledSubstanceMonitoringProtocol
2.16.840.1.113883.1.11.16232	ControlledSubstanceMonitoringProtocol	ControlledSubstanceMonitoringProtocol
2.16.840.1.113883.1.11.16346	Parent	Parent
2.16.840.1.113883.1.11.16346	Parent	Parent
2.16.840.1.113883.1.11.16349	Grandparent	Grandparent
2.16.840.1.113883.1.11.16349	Grandparent	Grandparent
2.16.840.1.113883.1.11.16360	Child	Child
2.16.840.1.113883.1.11.16360	Child	Child
2.16.840.1.113883.1.11.16368	LivingSubjectProductionClass	LivingSubjectProductionClass
2.16.840.1.113883.1.11.16368	LivingSubjectProductionClass	LivingSubjectProductionClass
2.16.840.1.113883.1.11.16460	DentalServiceProviderHIPAA	DentalServiceProviderHIPAA
2.16.840.1.113883.1.11.16460	DentalServiceProviderHIPAA	DentalServiceProviderHIPAA
2.16.840.1.113883.1.11.16466	RaceAlaskanNativeAleutBristolBay	RaceAlaskanNativeAleutBristolBay
2.16.840.1.113883.1.11.16466	RaceAlaskanNativeAleutBristolBay	RaceAlaskanNativeAleutBristolBay
2.16.840.1.113883.1.11.16478	ContextControl	ContextControl
2.16.840.1.113883.1.11.16478	ContextControl	ContextControl
2.16.840.1.113883.1.11.16492	LogicalObservationIdentifierNamesAndCodes	LogicalObservationIdentifierNamesAndCodes
2.16.840.1.113883.1.11.16492	LogicalObservationIdentifierNamesAndCodes	LogicalObservationIdentifierNamesAndCodes
2.16.840.1.113883.1.11.16492	LogicalObservationIdentifierNamesAndCodes	LogicalObservationIdentifierNamesAndCodes
2.16.840.1.113883.1.11.16508	ActIncidentCode	ActIncidentCode
2.16.840.1.113883.1.11.16508	ActIncidentCode	ActIncidentCode
2.16.840.1.113883.1.11.16515	SpecimenRoleType	SpecimenRoleType
2.16.840.1.113883.1.11.16515	SpecimenRoleType	SpecimenRoleType
2.16.840.1.113883.1.11.16521	QualitySpecimenRoleType	QualitySpecimenRoleType
2.16.840.1.113883.1.11.16521	QualitySpecimenRoleType	QualitySpecimenRoleType
2.16.840.1.113883.1.11.16543	ParticipationMode	ParticipationMode
2.16.840.1.113883.1.11.16543	ParticipationMode	ParticipationMode
2.16.840.1.113883.1.11.16544	ParticipationModeVerbal	ParticipationModeVerbal
2.16.840.1.113883.1.11.16544	ParticipationModeVerbal	ParticipationModeVerbal
2.16.840.1.113883.1.11.16549	ParticipationModeWritten	ParticipationModeWritten
2.16.840.1.113883.1.11.16549	ParticipationModeWritten	ParticipationModeWritten
2.16.840.1.113883.1.11.16554	ParticipationModeElectronicData	ParticipationModeElectronicData
2.16.840.1.113883.1.11.16554	ParticipationModeElectronicData	ParticipationModeElectronicData
2.16.840.1.113883.1.11.16621	ActSubstanceAdminSubstitutionCode	ActSubstanceAdminSubstitutionCode
2.16.840.1.113883.1.11.16621	ActSubstanceAdminSubstitutionCode	ActSubstanceAdminSubstitutionCode
2.16.840.1.113883.1.11.16623	SubstanceAdminGenericSubstitution	SubstanceAdminGenericSubstitution
2.16.840.1.113883.1.11.16623	SubstanceAdminGenericSubstitution	SubstanceAdminGenericSubstitution
2.16.840.1.113883.1.11.16643	SeverityObservation	SeverityObservation
2.16.840.1.113883.1.11.16643	SeverityObservation	SeverityObservation
2.16.840.1.113883.1.11.16656	ActSuppliedItemDetectedIssueCode	ActSuppliedItemDetectedIssueCode
2.16.840.1.113883.1.11.16656	ActSuppliedItemDetectedIssueCode	ActSuppliedItemDetectedIssueCode
2.16.840.1.113883.1.11.16657	AdministrationDetectedIssueCode	AdministrationDetectedIssueCode



2.16.840.1.113883.1.11.16657	AdministrationDetectedIssueCode	AdministrationDetectedIssueCode
2.16.840.1.113883.1.11.16658	AppropriatenessDetectedIssueCode	AppropriatenessDetectedIssueCode
2.16.840.1.113883.1.11.16658	AppropriatenessDetectedIssueCode	AppropriatenessDetectedIssueCode
2.16.840.1.113883.1.11.16659	InteractionDetectedIssueCode	InteractionDetectedIssueCode
2.16.840.1.113883.1.11.16659	InteractionDetectedIssueCode	InteractionDetectedIssueCode
2.16.840.1.113883.1.11.16664	ObservationDetectedIssueCode	ObservationDetectedIssueCode
2.16.840.1.113883.1.11.16664	ObservationDetectedIssueCode	ObservationDetectedIssueCode
2.16.840.1.113883.1.11.16665	ConditionDetectedIssueCode	ConditionDetectedIssueCode
2.16.840.1.113883.1.11.16665	ConditionDetectedIssueCode	ConditionDetectedIssueCode
2.16.840.1.113883.1.11.16669	AgeDetectedIssueCode	AgeDetectedIssueCode
2.16.840.1.113883.1.11.16669	AgeDetectedIssueCode	AgeDetectedIssueCode
2.16.840.1.113883.1.11.16672	ReactionDetectedIssueCode	ReactionDetectedIssueCode
2.16.840.1.113883.1.11.16672	ReactionDetectedIssueCode	ReactionDetectedIssueCode
2.16.840.1.113883.1.11.16676	RelatedReactionDetectedIssueCode	RelatedReactionDetectedIssueCode
2.16.840.1.113883.1.11.16676	RelatedReactionDetectedIssueCode	RelatedReactionDetectedIssueCode
2.16.840.1.113883.1.11.16680	DosageProblemDetectedIssueCode	DosageProblemDetectedIssueCode
2.16.840.1.113883.1.11.16680	DosageProblemDetectedIssueCode	DosageProblemDetectedIssueCode
2.16.840.1.113883.1.11.16681	DoseHighDetectedIssueCode	DoseHighDetectedIssueCode
2.16.840.1.113883.1.11.16681	DoseHighDetectedIssueCode	DoseHighDetectedIssueCode
2.16.840.1.113883.1.11.16682	DoseLowDetectedIssueCode	DoseLowDetectedIssueCode
2.16.840.1.113883.1.11.16682	DoseLowDetectedIssueCode	DoseLowDetectedIssueCode
2.16.840.1.113883.1.11.16683	DoseIntervalDetectedIssueCode	DoseIntervalDetectedIssueCode
2.16.840.1.113883.1.11.16683	DoseIntervalDetectedIssueCode	DoseIntervalDetectedIssueCode
2.16.840.1.113883.1.11.16684	DoseDurationDetectedIssueCode	DoseDurationDetectedIssueCode
2.16.840.1.113883.1.11.16684	DoseDurationDetectedIssueCode	DoseDurationDetectedIssueCode
2.16.840.1.113883.1.11.16685	DoseDurationLowDetectedIssueCode	DoseDurationLowDetectedIssueCode
2.16.840.1.113883.1.11.16685	DoseDurationLowDetectedIssueCode	DoseDurationLowDetectedIssueCode
2.16.840.1.113883.1.11.16686	DoseDurationHighDetectedIssueCode	DoseDurationHighDetectedIssueCode
2.16.840.1.113883.1.11.16686	DoseDurationHighDetectedIssueCode	DoseDurationHighDetectedIssueCode
2.16.840.1.113883.1.11.16687	ComplianceDetectedIssueCode	ComplianceDetectedIssueCode
2.16.840.1.113883.1.11.16687	ComplianceDetectedIssueCode	ComplianceDetectedIssueCode
2.16.840.1.113883.1.11.16691	SupplyDetectedIssueCode	SupplyDetectedIssueCode
2.16.840.1.113883.1.11.16691	SupplyDetectedIssueCode	SupplyDetectedIssueCode
2.16.840.1.113883.1.11.16695	ActDetectedIssueManagementCode	ActDetectedIssueManagementCode
2.16.840.1.113883.1.11.16695	ActDetectedIssueManagementCode	ActDetectedIssueManagementCode
2.16.840.1.113883.1.11.16696	TherapyAppropriateManagementCode	TherapyAppropriateManagementCode
2.16.840.1.113883.1.11.16696	TherapyAppropriateManagementCode	TherapyAppropriateManagementCode
2.16.840.1.113883.1.11.16700	ConsultedPrescriberManagementCode	ConsultedPrescriberManagementCode
2.16.840.1.113883.1.11.16700	ConsultedPrescriberManagementCode	ConsultedPrescriberManagementCode
2.16.840.1.113883.1.11.16703	OtherActionTakenManagementCode	OtherActionTakenManagementCode
2.16.840.1.113883.1.11.16703	OtherActionTakenManagementCode	OtherActionTakenManagementCode
2.16.840.1.113883.1.11.16709	SupplyAppropriateManagementCode	SupplyAppropriateManagementCode
2.16.840.1.113883.1.11.16709	SupplyAppropriateManagementCode	SupplyAppropriateManagementCode
2.16.840.1.113883.1.11.16730	x_ActMoodOrdPrmsEvn	x_ActMoodOrdPrmsEvn

2.16.840.1.113883.1.11.16730	x_ActMoodOrdPrmsEvn	x_ActMoodO
2.16.840.1.113883.1.11.16735	x_ActMoodOrdPrms	x_ActMoodO
2.16.840.1.113883.1.11.16735	x_ActMoodOrdPrms	x_ActMoodO
2.16.840.1.113883.1.11.16742	x_ActMoodIntentEvent	x_ActMoodI
2.16.840.1.113883.1.11.16742	x_ActMoodIntentEvent	x_ActMoodI
2.16.840.1.113883.1.11.16764	x_EncounterPerformerParticipation	x_Encounte
2.16.840.1.113883.1.11.16764	x_EncounterPerformerParticipation	x_Encounte
2.16.840.1.113883.1.11.16772	x_InformationRecipientRole	x_Informati
2.16.840.1.113883.1.11.16772	x_InformationRecipientRole	x_Informati
2.16.840.1.113883.1.11.16773	RoleClassLicensedEntity	RoleClassLi
2.16.840.1.113883.1.11.16773	RoleClassLicensedEntity	RoleClassLi
2.16.840.1.113883.1.11.16815	RoleClassLocatedEntity	RoleClassLo
2.16.840.1.113883.1.11.16815	RoleClassLocatedEntity	RoleClassLo
2.16.840.1.113883.1.11.16847	ActInpatientEncounterCode	ActInpatien
2.16.840.1.113883.1.11.16847	ActInpatientEncounterCode	ActInpatien
2.16.840.1.113883.1.11.16857	ActControlVariable	ActControlV
2.16.840.1.113883.1.11.16857	ActControlVariable	ActControlV
2.16.840.1.113883.1.11.16866	ActPriority	ActPriority
2.16.840.1.113883.1.11.16866	Act Priority	ActPriority
2.16.840.1.113883.1.11.16866	ActPriority	ActPriority
2.16.840.1.113883.1.11.16871	ActPriorityCallback	ActPriorityC
2.16.840.1.113883.1.11.16871	ActPriorityCallback	ActPriorityC
2.16.840.1.113883.1.11.16899	ActUncertainty	ActUncertai
2.16.840.1.113883.1.11.16899	ActUncertainty	ActUncertai
2.16.840.1.113883.1.11.16916	x_DocumentStatus	x_Documen
2.16.840.1.113883.1.11.16916	x_DocumentStatus	x_Documen
2.16.840.1.113883.1.11.16926	HL7 BasicConfidentialityKind	HL7BasicCo
2.16.840.1.113883.1.11.16926	HL7 BasicConfidentialityKind	HL7BasicCo
2.16.840.1.113883.1.11.16926	x_BasicConfidentialityKind	x_BasicConf
2.16.840.1.113883.1.11.16926	x_BasicConfidentialityKind	x_BasicConf
2.16.840.1.113883.1.11.16926	x_BasicConfidentialityKind	x_BasicConf
2.16.840.1.113883.1.11.16927	RoleClassServiceDeliveryLocation	RoleClassSe
2.16.840.1.113883.1.11.16927	RoleClassServiceDeliveryLocation	RoleClassSe
2.16.840.1.113883.1.11.16930	x_RoleClassCredentialedEntity	x_RoleClass
2.16.840.1.113883.1.11.16930	x_RoleClassCredentialedEntity	x_RoleClass
2.16.840.1.113883.1.11.16931	RouteByMethod	RouteByMe
2.16.840.1.113883.1.11.16931	RouteByMethod	RouteByMe
2.16.840.1.113883.1.11.16990	IontophoresisRoute	Iontophores
2.16.840.1.113883.1.11.16990	IontophoresisRoute	Iontophores
2.16.840.1.113883.1.11.16995	LavageRoute	LavageRout
2.16.840.1.113883.1.11.16995	LavageRoute	LavageRout
2.16.840.1.113883.1.11.16997	MucosalAbsorptionRoute	MucosalAbs
2.16.840.1.113883.1.11.16997	MucosalAbsorptionRoute	MucosalAbs
2.16.840.1.113883.1.11.17003	SuppositoryRoute	Suppository

2.16.840.1.113883.1.11.17003	SuppositoryRoute	Suppository
2.16.840.1.113883.1.11.17006	TopicalAbsorptionRoute	TopicalAbsorptionRoute
2.16.840.1.113883.1.11.17006	TopicalAbsorptionRoute	TopicalAbsorptionRoute
2.16.840.1.113883.1.11.17019	ElectroOsmosisRoute	ElectroOsmosisRoute
2.16.840.1.113883.1.11.17019	ElectroOsmosisRoute	ElectroOsmosisRoute
2.16.840.1.113883.1.11.17021	RouteBySite	RouteBySite
2.16.840.1.113883.1.11.17021	RouteBySite	RouteBySite
2.16.840.1.113883.1.11.17022	AmnioticFluidSacRoute	AmnioticFluidSacRoute
2.16.840.1.113883.1.11.17022	AmnioticFluidSacRoute	AmnioticFluidSacRoute
2.16.840.1.113883.1.11.17024	BiliaryRoute	BiliaryRoute
2.16.840.1.113883.1.11.17024	BiliaryRoute	BiliaryRoute
2.16.840.1.113883.1.11.17027	BodySurfaceRoute	BodySurfaceRoute
2.16.840.1.113883.1.11.17027	BodySurfaceRoute	BodySurfaceRoute
2.16.840.1.113883.1.11.17034	BuccalMucosaRoute	BuccalMucosaRoute
2.16.840.1.113883.1.11.17034	BuccalMucosaRoute	BuccalMucosaRoute
2.16.840.1.113883.1.11.17036	CecostomyRoute	CecostomyRoute
2.16.840.1.113883.1.11.17036	CecostomyRoute	CecostomyRoute
2.16.840.1.113883.1.11.17038	CervicalRoute	CervicalRoute
2.16.840.1.113883.1.11.17038	CervicalRoute	CervicalRoute
2.16.840.1.113883.1.11.17045	EndocervicalRoute	EndocervicalRoute
2.16.840.1.113883.1.11.17045	EndocervicalRoute	EndocervicalRoute
2.16.840.1.113883.1.11.17048	EnteralRoute	EnteralRoute
2.16.840.1.113883.1.11.17048	EnteralRoute	EnteralRoute
2.16.840.1.113883.1.11.17051	EpiduralRoute	EpiduralRoute
2.16.840.1.113883.1.11.17051	EpiduralRoute	EpiduralRoute
2.16.840.1.113883.1.11.17056	ExtracorporealCirculationRoute	ExtracorporealCirculationRoute
2.16.840.1.113883.1.11.17056	ExtracorporealCirculationRoute	ExtracorporealCirculationRoute
2.16.840.1.113883.1.11.17059	ExtraAmnioticRoute	ExtraAmnioticRoute
2.16.840.1.113883.1.11.17059	ExtraAmnioticRoute	ExtraAmnioticRoute
2.16.840.1.113883.1.11.17061	GastricRoute	GastricRoute
2.16.840.1.113883.1.11.17061	GastricRoute	GastricRoute
2.16.840.1.113883.1.11.17066	GenitourinaryRoute	GenitourinaryRoute
2.16.840.1.113883.1.11.17066	GenitourinaryRoute	GenitourinaryRoute
2.16.840.1.113883.1.11.17068	GingivalRoute	GingivalRoute
2.16.840.1.113883.1.11.17068	GingivalRoute	GingivalRoute
2.16.840.1.113883.1.11.17071	HairRoute	HairRoute
2.16.840.1.113883.1.11.17071	HairRoute	HairRoute
2.16.840.1.113883.1.11.17074	InterameningealRoute	InterameningealRoute
2.16.840.1.113883.1.11.17074	InterameningealRoute	InterameningealRoute
2.16.840.1.113883.1.11.17076	InterstitialRoute	InterstitialRoute
2.16.840.1.113883.1.11.17076	InterstitialRoute	InterstitialRoute
2.16.840.1.113883.1.11.17078	IntraabdominalRoute	IntraabdominalRoute
2.16.840.1.113883.1.11.17078	IntraabdominalRoute	IntraabdominalRoute
2.16.840.1.113883.1.11.17080	IntraarterialRoute	IntraarterialRoute

2.16.840.1.113883.1.11.17080	IntraarterialRoute	Intraarteria
2.16.840.1.113883.1.11.17085	IntraarticularRoute	Intraarticul
2.16.840.1.113883.1.11.17085	IntraarticularRoute	Intraarticul
2.16.840.1.113883.1.11.17087	IntrabronchialRoute	Intrabronch
2.16.840.1.113883.1.11.17087	IntrabronchialRoute	Intrabronch
2.16.840.1.113883.1.11.17089	IntrabursalRoute	Intrabursall
2.16.840.1.113883.1.11.17089	IntrabursalRoute	Intrabursall
2.16.840.1.113883.1.11.17091	IntracardiacRoute	Intracardia
2.16.840.1.113883.1.11.17091	IntracardiacRoute	Intracardia
2.16.840.1.113883.1.11.17097	IntracartilaginousRoute	Intracartilag
2.16.840.1.113883.1.11.17097	IntracartilaginousRoute	Intracartilag
2.16.840.1.113883.1.11.17099	IntracaudalRoute	Intracaudal
2.16.840.1.113883.1.11.17099	IntracaudalRoute	Intracaudal
2.16.840.1.113883.1.11.17101	IntracavernosalRoute	Intracavern
2.16.840.1.113883.1.11.17101	IntracavernosalRoute	Intracavern
2.16.840.1.113883.1.11.17103	IntracavitaryRoute	Intracavitar
2.16.840.1.113883.1.11.17103	IntracavitaryRoute	Intracavitar
2.16.840.1.113883.1.11.17105	IntracerebralRoute	Intracerebr
2.16.840.1.113883.1.11.17105	IntracerebralRoute	Intracerebr
2.16.840.1.113883.1.11.17107	IntracervicalRoute	Intracervica
2.16.840.1.113883.1.11.17107	IntracervicalRoute	Intracervica
2.16.840.1.113883.1.11.17109	IntracisternalRoute	Intracistern
2.16.840.1.113883.1.11.17109	IntracisternalRoute	Intracistern
2.16.840.1.113883.1.11.17111	IntracornealRoute	Intracornea
2.16.840.1.113883.1.11.17111	IntracornealRoute	Intracornea
2.16.840.1.113883.1.11.17113	IntracoronarRoute	Intracorona
2.16.840.1.113883.1.11.17113	IntracoronarRoute	Intracorona
2.16.840.1.113883.1.11.17115	IntracoronaryRoute	Intracorona
2.16.840.1.113883.1.11.17115	IntracoronaryRoute	Intracorona
2.16.840.1.113883.1.11.17119	IntracorporisCavernosumRoute	Intracorpor
2.16.840.1.113883.1.11.17119	IntracorporisCavernosumRoute	Intracorpor
2.16.840.1.113883.1.11.17121	IntratendinousRoute	Intratendin
2.16.840.1.113883.1.11.17121	IntratendinousRoute	Intratendin
2.16.840.1.113883.1.11.17123	IntradermalRoute	Intraderma
2.16.840.1.113883.1.11.17123	IntradermalRoute	Intraderma
2.16.840.1.113883.1.11.17126	IntradiscalRoute	IntradiscalF
2.16.840.1.113883.1.11.17126	IntradiscalRoute	IntradiscalF
2.16.840.1.113883.1.11.17128	IntraductalRoute	Intraductall
2.16.840.1.113883.1.11.17128	IntraductalRoute	Intraductall
2.16.840.1.113883.1.11.17130	IntraduodenalRoute	Intraduoden
2.16.840.1.113883.1.11.17130	IntraduodenalRoute	Intraduoden
2.16.840.1.113883.1.11.17133	IntraduralRoute	IntraduralR
2.16.840.1.113883.1.11.17133	IntraduralRoute	IntraduralR
2.16.840.1.113883.1.11.17135	IntraepidermalRoute	Intraepider

2.16.840.1.113883.1.11.17135	IntraepidermalRoute	Intraepider
2.16.840.1.113883.1.11.17137	IntraepithelialRoute	Intraepithel
2.16.840.1.113883.1.11.17137	IntraepithelialRoute	Intraepithel
2.16.840.1.113883.1.11.17139	IntraesophagealRoute	Intraesopha
2.16.840.1.113883.1.11.17139	IntraesophagealRoute	Intraesopha
2.16.840.1.113883.1.11.17142	IntragastricRoute	Intragastric
2.16.840.1.113883.1.11.17142	IntragastricRoute	Intragastric
2.16.840.1.113883.1.11.17146	IntrailealRoute	IntrailealRo
2.16.840.1.113883.1.11.17146	IntrailealRoute	IntrailealRo
2.16.840.1.113883.1.11.17149	IntralesionalRoute	Intralesiona
2.16.840.1.113883.1.11.17149	IntralesionalRoute	Intralesiona
2.16.840.1.113883.1.11.17153	IntraluminalRoute	Intralumina
2.16.840.1.113883.1.11.17153	IntraluminalRoute	Intralumina
2.16.840.1.113883.1.11.17156	IntralymphaticRoute	Intralymphat
2.16.840.1.113883.1.11.17156	IntralymphaticRoute	Intralymphat
2.16.840.1.113883.1.11.17158	IntramedullaryRoute	Intramedull
2.16.840.1.113883.1.11.17158	IntramedullaryRoute	Intramedull
2.16.840.1.113883.1.11.17160	IntramuscularRoute	Intramuscu
2.16.840.1.113883.1.11.17160	IntramuscularRoute	Intramuscu
2.16.840.1.113883.1.11.17164	IntraocularRoute	IntraocularR
2.16.840.1.113883.1.11.17164	IntraocularRoute	IntraocularR
2.16.840.1.113883.1.11.17170	IntraosseousRoute	Intraosseou
2.16.840.1.113883.1.11.17170	IntraosseousRoute	Intraosseou
2.16.840.1.113883.1.11.17173	IntraovarianRoute	Intraovarian
2.16.840.1.113883.1.11.17173	IntraovarianRoute	Intraovarian
2.16.840.1.113883.1.11.17175	IntrapericardialRoute	Intrapericar
2.16.840.1.113883.1.11.17175	IntrapericardialRoute	Intrapericar
2.16.840.1.113883.1.11.17177	IntraperitonealRoute	Intraperiton
2.16.840.1.113883.1.11.17177	IntraperitonealRoute	Intraperiton
2.16.840.1.113883.1.11.17182	IntrapleuralRoute	Intrapleural
2.16.840.1.113883.1.11.17182	IntrapleuralRoute	Intrapleural
2.16.840.1.113883.1.11.17185	IntraprostaticRoute	Intraprosta
2.16.840.1.113883.1.11.17185	IntraprostaticRoute	Intraprosta
2.16.840.1.113883.1.11.17187	IntrapulmonaryRoute	Intrapulmo
2.16.840.1.113883.1.11.17187	IntrapulmonaryRoute	Intrapulmo
2.16.840.1.113883.1.11.17190	IntrasinalRoute	IntrasinalR
2.16.840.1.113883.1.11.17190	IntrasinalRoute	IntrasinalR
2.16.840.1.113883.1.11.17192	IntraspinalRoute	IntraspinalR
2.16.840.1.113883.1.11.17192	IntraspinalRoute	IntraspinalR
2.16.840.1.113883.1.11.17194	IntrasternalRoute	Intrasternal
2.16.840.1.113883.1.11.17194	IntrasternalRoute	Intrasternal
2.16.840.1.113883.1.11.17196	IntrasynovialRoute	Intrasynovi
2.16.840.1.113883.1.11.17196	IntrasynovialRoute	Intrasynovi
2.16.840.1.113883.1.11.17198	IntratesticularRoute	Intratesticu

2.16.840.1.113883.1.11.17198	IntratesticularRoute	Intratesticu
2.16.840.1.113883.1.11.17200	IntrathecalRoute	IntrathecalR
2.16.840.1.113883.1.11.17200	IntrathecalRoute	IntrathecalR
2.16.840.1.113883.1.11.17203	IntrathoracicRoute	Intrathoraci
2.16.840.1.113883.1.11.17203	IntrathoracicRoute	Intrathoraci
2.16.840.1.113883.1.11.17205	IntratrachealRoute	Intratrachea
2.16.840.1.113883.1.11.17205	IntratrachealRoute	Intratrachea
2.16.840.1.113883.1.11.17208	IntratubularRoute	Intratubular
2.16.840.1.113883.1.11.17208	IntratubularRoute	Intratubular
2.16.840.1.113883.1.11.17210	IntratumorRoute	IntratumorR
2.16.840.1.113883.1.11.17210	IntratumorRoute	IntratumorR
2.16.840.1.113883.1.11.17212	IntratympanicRoute	Intratympan
2.16.840.1.113883.1.11.17212	IntratympanicRoute	Intratympan
2.16.840.1.113883.1.11.17214	IntrauterineRoute	Intrauterine
2.16.840.1.113883.1.11.17214	IntrauterineRoute	Intrauterine
2.16.840.1.113883.1.11.17219	IntravascularRoute	Intravascula
2.16.840.1.113883.1.11.17219	IntravascularRoute	Intravascula
2.16.840.1.113883.1.11.17224	IntravenousRoute	Intravenous
2.16.840.1.113883.1.11.17224	IntravenousRoute	Intravenous
2.16.840.1.113883.1.11.17235	IntraventricularRoute	Intraventric
2.16.840.1.113883.1.11.17235	IntraventricularRoute	Intraventric
2.16.840.1.113883.1.11.17237	IntravesicleRoute	Intravesicle
2.16.840.1.113883.1.11.17237	IntravesicleRoute	Intravesicle
2.16.840.1.113883.1.11.17239	IntravitrealRoute	Intravitreal
2.16.840.1.113883.1.11.17239	IntravitrealRoute	Intravitreal
2.16.840.1.113883.1.11.17241	JejunumRoute	JejunumRou
2.16.840.1.113883.1.11.17241	JejunumRoute	JejunumRou
2.16.840.1.113883.1.11.17245	LacrimalPunctaRoute	LacrimalPu
2.16.840.1.113883.1.11.17245	LacrimalPunctaRoute	LacrimalPu
2.16.840.1.113883.1.11.17247	LaryngealRoute	LaryngealR
2.16.840.1.113883.1.11.17247	LaryngealRoute	LaryngealR
2.16.840.1.113883.1.11.17250	LingualRoute	LingualRou
2.16.840.1.113883.1.11.17250	LingualRoute	LingualRou
2.16.840.1.113883.1.11.17252	MucousMembraneRoute	MucousMen
2.16.840.1.113883.1.11.17252	MucousMembraneRoute	MucousMen
2.16.840.1.113883.1.11.17254	NailRoute	NailRoute
2.16.840.1.113883.1.11.17254	NailRoute	NailRoute
2.16.840.1.113883.1.11.17256	NasalRoute	NasalRoute
2.16.840.1.113883.1.11.17256	NasalRoute	NasalRoute
2.16.840.1.113883.1.11.17264	OphthalmicRoute	Ophthalmic
2.16.840.1.113883.1.11.17264	OphthalmicRoute	Ophthalmic
2.16.840.1.113883.1.11.17266	OralRoute	OralRoute
2.16.840.1.113883.1.11.17266	OralRoute	OralRoute
2.16.840.1.113883.1.11.17276	OromucosalRoute	Oromucosa

2.16.840.1.113883.1.11.17276	OromucosalRoute	OromucosalRoute
2.16.840.1.113883.1.11.17282	OropharyngealRoute	OropharyngealRoute
2.16.840.1.113883.1.11.17282	OropharyngealRoute	OropharyngealRoute
2.16.840.1.113883.1.11.17284	OticRoute	OticRoute
2.16.840.1.113883.1.11.17284	OticRoute	OticRoute
2.16.840.1.113883.1.11.17286	ParanasalSinusesRoute	ParanasalSinusesRoute
2.16.840.1.113883.1.11.17286	ParanasalSinusesRoute	ParanasalSinusesRoute
2.16.840.1.113883.1.11.17289	ParenteralRoute	ParenteralRoute
2.16.840.1.113883.1.11.17289	ParenteralRoute	ParenteralRoute
2.16.840.1.113883.1.11.17291	PerianalRoute	PerianalRoute
2.16.840.1.113883.1.11.17291	PerianalRoute	PerianalRoute
2.16.840.1.113883.1.11.17293	PeriarticularRoute	PeriarticularRoute
2.16.840.1.113883.1.11.17293	PeriarticularRoute	PeriarticularRoute
2.16.840.1.113883.1.11.17295	PeriodontalRoute	PeriodontalRoute
2.16.840.1.113883.1.11.17295	PeriodontalRoute	PeriodontalRoute
2.16.840.1.113883.1.11.17298	PeriduralRoute	PeriduralRoute
2.16.840.1.113883.1.11.17298	PeriduralRoute	PeriduralRoute
2.16.840.1.113883.1.11.17300	PerinealRoute	PerinealRoute
2.16.840.1.113883.1.11.17300	PerinealRoute	PerinealRoute
2.16.840.1.113883.1.11.17302	PerineuralRoute	PerineuralRoute
2.16.840.1.113883.1.11.17302	PerineuralRoute	PerineuralRoute
2.16.840.1.113883.1.11.17304	PulmonaryRoute	PulmonaryRoute
2.16.840.1.113883.1.11.17304	PulmonaryRoute	PulmonaryRoute
2.16.840.1.113883.1.11.17311	RectalRoute	RectalRoute
2.16.840.1.113883.1.11.17311	RectalRoute	RectalRoute
2.16.840.1.113883.1.11.17319	RespiratoryTractRoute	RespiratoryTractRoute
2.16.840.1.113883.1.11.17319	RespiratoryTractRoute	RespiratoryTractRoute
2.16.840.1.113883.1.11.17321	RetrobulbarRoute	RetrobulbarRoute
2.16.840.1.113883.1.11.17321	RetrobulbarRoute	RetrobulbarRoute
2.16.840.1.113883.1.11.17323	ScalpRoute	ScalpRoute
2.16.840.1.113883.1.11.17323	ScalpRoute	ScalpRoute
2.16.840.1.113883.1.11.17325	SinusUnspecifiedRoute	SinusUnspecifiedRoute
2.16.840.1.113883.1.11.17325	SinusUnspecifiedRoute	SinusUnspecifiedRoute
2.16.840.1.113883.1.11.17328	SkinRoute	SkinRoute
2.16.840.1.113883.1.11.17328	SkinRoute	SkinRoute
2.16.840.1.113883.1.11.17331	SoftTissueRoute	SoftTissueRoute
2.16.840.1.113883.1.11.17331	SoftTissueRoute	SoftTissueRoute
2.16.840.1.113883.1.11.17334	SubarachnoidRoute	SubarachnoidRoute
2.16.840.1.113883.1.11.17334	SubarachnoidRoute	SubarachnoidRoute
2.16.840.1.113883.1.11.17336	SubconjunctivalRoute	SubconjunctivalRoute
2.16.840.1.113883.1.11.17336	SubconjunctivalRoute	SubconjunctivalRoute
2.16.840.1.113883.1.11.17339	SubcutaneousRoute	SubcutaneousRoute
2.16.840.1.113883.1.11.17339	SubcutaneousRoute	SubcutaneousRoute
2.16.840.1.113883.1.11.17345	SublesionalRoute	SublesionalRoute

2.16.840.1.113883.1.11.17345	SublesionalRoute	Sublesional
2.16.840.1.113883.1.11.17347	SublingualRoute	SublingualR
2.16.840.1.113883.1.11.17347	SublingualRoute	SublingualR
2.16.840.1.113883.1.11.17349	SubmucosalRoute	Submucosa
2.16.840.1.113883.1.11.17349	SubmucosalRoute	Submucosa
2.16.840.1.113883.1.11.17352	TracheostomyRoute	Tracheostom
2.16.840.1.113883.1.11.17352	TracheostomyRoute	Tracheostom
2.16.840.1.113883.1.11.17356	Transdermal	Transderma
2.16.840.1.113883.1.11.17356	Transdermal	Transderma
2.16.840.1.113883.1.11.17357	TransmucosalRoute	Transmucos
2.16.840.1.113883.1.11.17357	TransmucosalRoute	Transmucos
2.16.840.1.113883.1.11.17359	TransplacentalRoute	Transplacem
2.16.840.1.113883.1.11.17359	TransplacentalRoute	Transplacem
2.16.840.1.113883.1.11.17361	TranstrachealRoute	Transtrache
2.16.840.1.113883.1.11.17361	TranstrachealRoute	Transtrache
2.16.840.1.113883.1.11.17363	TranstympanicRoute	Transtympa
2.16.840.1.113883.1.11.17363	TranstympanicRoute	Transtympa
2.16.840.1.113883.1.11.17366	UreteralRoute	UreteralRou
2.16.840.1.113883.1.11.17366	UreteralRoute	UreteralRou
2.16.840.1.113883.1.11.17368	UrethralRoute	UrethralRou
2.16.840.1.113883.1.11.17368	UrethralRoute	UrethralRou
2.16.840.1.113883.1.11.17373	UrinaryBladderRoute	UrinaryBlac
2.16.840.1.113883.1.11.17373	UrinaryBladderRoute	UrinaryBlac
2.16.840.1.113883.1.11.17378	UrinaryTractRoute	UrinaryTrac
2.16.840.1.113883.1.11.17378	UrinaryTractRoute	UrinaryTrac
2.16.840.1.113883.1.11.17380	VaginalRoute	VaginalRout
2.16.840.1.113883.1.11.17380	VaginalRoute	VaginalRout
2.16.840.1.113883.1.11.17384	VitreousHumourRoute	VitreousHu
2.16.840.1.113883.1.11.17384	VitreousHumourRoute	VitreousHu
2.16.840.1.113883.1.11.17385	IntegrityCheckAlgorithm	IntegrityCh
2.16.840.1.113883.1.11.17385	IntegrityCheckAlgorithm	IntegrityCh
2.16.840.1.113883.1.11.17388	Currency	Currency
2.16.840.1.113883.1.11.17388	Currency	Currency
2.16.840.1.113883.1.11.17416	SetOperator	SetOperator
2.16.840.1.113883.1.11.17416	SetOperator	SetOperator
2.16.840.1.113883.1.11.17422	Calendar	Calendar
2.16.840.1.113883.1.11.17422	Calendar	Calendar
2.16.840.1.113883.1.11.17425	ActAccommodationReason	ActAccomm
2.16.840.1.113883.1.11.17425	ActAccommodationReason	ActAccomm
2.16.840.1.113883.1.11.17449	ActMedicalServiceCode	ActMedicalS
2.16.840.1.113883.1.11.17449	ActMedicalServiceCode	ActMedicalS
2.16.840.1.113883.1.11.17472	ActAdjudicationResultActionCode	ActAdjudica
2.16.840.1.113883.1.11.17472	ActAdjudicationResultActionCode	ActAdjudica
2.16.840.1.113883.1.11.17478	ActBillingArrangementCode	ActBillingAr



2.16.840.1.113883.1.11.17478	ActBillingArrangementCode	ActBillingA
2.16.840.1.113883.1.11.17487	ActCoverageConfirmationCode	ActCoverag
2.16.840.1.113883.1.11.17487	ActCoverageConfirmationCode	ActCoverag
2.16.840.1.113883.1.11.17491	ActCoverageAuthorizationConfirmationCode	ActCoverag
2.16.840.1.113883.1.11.17491	ActCoverageAuthorizationConfirmationCode	ActCoverag
2.16.840.1.113883.1.11.17496	ActCoverageLimitCode	ActCoverag
2.16.840.1.113883.1.11.17496	ActCoverageLimitCode	ActCoverag
2.16.840.1.113883.1.11.17522	ActInvoiceElementSummaryCode	ActInvoiceE
2.16.840.1.113883.1.11.17522	ActInvoiceElementSummaryCode	ActInvoiceE
2.16.840.1.113883.1.11.17523	InvoiceElementSubmitted	InvoiceElem
2.16.840.1.113883.1.11.17523	InvoiceElementSubmitted	InvoiceElem
2.16.840.1.113883.1.11.17530	InvoiceElementAdjudicated	InvoiceElem
2.16.840.1.113883.1.11.17530	InvoiceElementAdjudicated	InvoiceElem
2.16.840.1.113883.1.11.17563	InvoiceElementPaid	InvoiceElem
2.16.840.1.113883.1.11.17563	InvoiceElementPaid	InvoiceElem
2.16.840.1.113883.1.11.17590	ActInvoiceOverrideCode	ActInvoiceC
2.16.840.1.113883.1.11.17590	ActInvoiceOverrideCode	ActInvoiceC
2.16.840.1.113883.1.11.17610	ActPaymentCode	ActPayment
2.16.840.1.113883.1.11.17610	ActPaymentCode	ActPayment
2.16.840.1.113883.1.11.17616	ActAdjudicationCode	ActAdjudica
2.16.840.1.113883.1.11.17616	ActAdjudicationCode	ActAdjudica
2.16.840.1.113883.1.11.17622	AdministrativeContactRoleType	Administrat
2.16.840.1.113883.1.11.17622	AdministrativeContactRoleType	Administrat
2.16.840.1.113883.1.11.17660	ServiceDeliveryLocationRoleType	ServiceDeliv
2.16.840.1.113883.1.11.17660	ServiceDeliveryLocationRoleType	ServiceDeliv
2.16.840.1.113883.1.11.17704	ActInvoiceElementModifier	ActInvoiceE
2.16.840.1.113883.1.11.17704	ActInvoiceElementModifier	ActInvoiceE
2.16.840.1.113883.1.11.17719	SubstitutionCondition	Substitution
2.16.840.1.113883.1.11.17719	SubstitutionCondition	Substitution
2.16.840.1.113883.1.11.17720	Conditional	Conditional
2.16.840.1.113883.1.11.17720	Conditional	Conditional
2.16.840.1.113883.1.11.17794	WeightAlert	WeightAlert
2.16.840.1.113883.1.11.17794	WeightAlert	WeightAlert
2.16.840.1.113883.1.11.17795	HeightSurfaceAreaAlert	HeightSurfa
2.16.840.1.113883.1.11.17795	HeightSurfaceAreaAlert	HeightSurfa
2.16.840.1.113883.1.11.17807	TherapeuticProductDetectedIssueCode	Therapeutic
2.16.840.1.113883.1.11.17807	TherapeuticProductDetectedIssueCode	Therapeutic
2.16.840.1.113883.1.11.17860	AddressRepresentationUse	AddressRep
2.16.840.1.113883.1.11.17860	AddressRepresentationUse	AddressRep
2.16.840.1.113883.1.11.17887	DeliveryAddressLine	DeliveryAd
2.16.840.1.113883.1.11.17887	DeliveryAddressLine	DeliveryAd
2.16.840.1.113883.1.11.17893	ActClassROI	ActClassRO
2.16.840.1.113883.1.11.17893	ActClassROI	ActClassRO
2.16.840.1.113883.1.11.17896	ActBoundedROICode	ActBounded

2.16.840.1.113883.1.11.17896	ActBoundedROICode	ActBounded
2.16.840.1.113883.1.11.17930	NaturalChild	NaturalChild
2.16.840.1.113883.1.11.17930	NaturalChild	NaturalChild
2.16.840.1.113883.1.11.17958	ActProductAcquisitionCode	ActProduct
2.16.840.1.113883.1.11.17958	ActProductAcquisitionCode	ActProduct
2.16.840.1.113883.1.11.17959	Transfer	Transfer
2.16.840.1.113883.1.11.17959	Transfer	Transfer
2.16.840.1.113883.1.11.17961	Loan	Loan
2.16.840.1.113883.1.11.17961	Loan	Loan
2.16.840.1.113883.1.11.17963	x_ActFinancialProductAcquisitionCode	x_ActFinanc
2.16.840.1.113883.1.11.17963	x_ActFinancialProductAcquisitionCode	x_ActFinanc
2.16.840.1.113883.1.11.17968	ActAdjudicationGroupCode	ActAdjudica
2.16.840.1.113883.1.11.17968	ActAdjudicationGroupCode	ActAdjudica
2.16.840.1.113883.1.11.18105	x_PayeeRelationshipRoleType	x_PayeeRela
2.16.840.1.113883.1.11.18105	x_PayeeRelationshipRoleType	x_PayeeRela
2.16.840.1.113883.1.11.18120	PartialCompletionScale	PartialComp
2.16.840.1.113883.1.11.18120	PartialCompletionScale	PartialComp
2.16.840.1.113883.1.11.18130	AmericanIndianAlaskaNativeLanguages	AmericanIn
2.16.840.1.113883.1.11.18130	AmericanIndianAlaskaNativeLanguages	AmericanIn
2.16.840.1.113883.1.11.18131	Algic	Algic
2.16.840.1.113883.1.11.18131	Algic	Algic
2.16.840.1.113883.1.11.18132	Algonquian	Algonquian
2.16.840.1.113883.1.11.18132	Algonquian	Algonquian
2.16.840.1.113883.1.11.18135	CreeMontagnais	CreeMontag
2.16.840.1.113883.1.11.18135	CreeMontagnais	CreeMontag
2.16.840.1.113883.1.11.18136	Cree	Cree
2.16.840.1.113883.1.11.18136	Cree	Cree
2.16.840.1.113883.1.11.18142	Arapahoan	Arapahoan
2.16.840.1.113883.1.11.18142	Arapahoan	Arapahoan
2.16.840.1.113883.1.11.18143	ArapahoGrosVentre	ArapahoGro
2.16.840.1.113883.1.11.18143	ArapahoGrosVentre	ArapahoGro
2.16.840.1.113883.1.11.18156	Ojibwayan	Ojibwayan
2.16.840.1.113883.1.11.18156	Ojibwayan	Ojibwayan
2.16.840.1.113883.1.11.18164	SaukFoxKickapoo	SaukFoxKic
2.16.840.1.113883.1.11.18164	SaukFoxKickapoo	SaukFoxKic
2.16.840.1.113883.1.11.18171	EasternAlgonquin	EasternAlgo
2.16.840.1.113883.1.11.18171	EasternAlgonquin	EasternAlgo
2.16.840.1.113883.1.11.18174	Abenakian	Abenakian
2.16.840.1.113883.1.11.18174	Abenakian	Abenakian
2.16.840.1.113883.1.11.18184	Delawaran	Delawaran
2.16.840.1.113883.1.11.18184	Delawaran	Delawaran
2.16.840.1.113883.1.11.18189	Ritwan	Ritwan
2.16.840.1.113883.1.11.18189	Ritwan	Ritwan
2.16.840.1.113883.1.11.18191	EskimoAleut	EskimoAleu

2.16.840.1.113883.1.11.18191	EskimoAleut	EskimoAleu
2.16.840.1.113883.1.11.18192	Eskimoan	Eskimoan
2.16.840.1.113883.1.11.18192	Eskimoan	Eskimoan
2.16.840.1.113883.1.11.18193	SirenisksiYupik	SirenisksiY
2.16.840.1.113883.1.11.18193	SirenisksiYupik	SirenisksiY
2.16.840.1.113883.1.11.18210	InuitInupiaq	InuitInupia
2.16.840.1.113883.1.11.18210	InuitInupiaq	InuitInupia
2.16.840.1.113883.1.11.18221	Aleut	Aleut
2.16.840.1.113883.1.11.18221	Aleut	Aleut
2.16.840.1.113883.1.11.18223	Caddoan	Caddoan
2.16.840.1.113883.1.11.18223	Caddoan	Caddoan
2.16.840.1.113883.1.11.18224	NorthernCaddoan	NorthernCa
2.16.840.1.113883.1.11.18224	NorthernCaddoan	NorthernCa
2.16.840.1.113883.1.11.18233	SouthernCaddoan	SouthernCa
2.16.840.1.113883.1.11.18233	SouthernCaddoan	SouthernCa
2.16.840.1.113883.1.11.18238	Chimakuan	Chimakuan
2.16.840.1.113883.1.11.18238	Chimakuan	Chimakuan
2.16.840.1.113883.1.11.18241	Hokan	Hokan
2.16.840.1.113883.1.11.18241	Hokan	Hokan
2.16.840.1.113883.1.11.18244	Shasta	Shasta
2.16.840.1.113883.1.11.18244	Shasta	Shasta
2.16.840.1.113883.1.11.18248	Palaihnihan	Palaihnihan
2.16.840.1.113883.1.11.18248	Palaihnihan	Palaihnihan
2.16.840.1.113883.1.11.18253	Pomoan	Pomoan
2.16.840.1.113883.1.11.18253	Pomoan	Pomoan
2.16.840.1.113883.1.11.18274	CochimiYuman	CochimiYum
2.16.840.1.113883.1.11.18274	CochimiYuman	CochimiYum
2.16.840.1.113883.1.11.18275	Yuman	Yuman
2.16.840.1.113883.1.11.18275	Yuman	Yuman
2.16.840.1.113883.1.11.18276	Pai	Pai
2.16.840.1.113883.1.11.18276	Pai	Pai
2.16.840.1.113883.1.11.18282	River	River
2.16.840.1.113883.1.11.18282	River	River
2.16.840.1.113883.1.11.18291	DeltaCalifornia	DeltaCalifor
2.16.840.1.113883.1.11.18291	DeltaCalifornia	DeltaCalifor
2.16.840.1.113883.1.11.18292	Diegueno	Diegueno
2.16.840.1.113883.1.11.18292	Diegueno	Diegueno
2.16.840.1.113883.1.11.18306	Iroquoian	Iroquoian
2.16.840.1.113883.1.11.18306	Iroquoian	Iroquoian
2.16.840.1.113883.1.11.18307	NorthernIroquoian	NorthernIro
2.16.840.1.113883.1.11.18307	NorthernIroquoian	NorthernIro
2.16.840.1.113883.1.11.18319	Keresan	Keresan
2.16.840.1.113883.1.11.18319	Keresan	Keresan
2.16.840.1.113883.1.11.18327	KiowaTanoan	KiowaTanoa

2.16.840.1.113883.1.11.18327	KiowaTanoan	KiowaTanoan
2.16.840.1.113883.1.11.18331	Tiwa	Tiwa
2.16.840.1.113883.1.11.18331	Tiwa	Tiwa
2.16.840.1.113883.1.11.18338	Muskogean	Muskogean
2.16.840.1.113883.1.11.18338	Muskogean	Muskogean
2.16.840.1.113883.1.11.18339	WesternMuskogean	WesternMuskogean
2.16.840.1.113883.1.11.18339	WesternMuskogean	WesternMuskogean
2.16.840.1.113883.1.11.18342	CentralMuskogean	CentralMuskogean
2.16.840.1.113883.1.11.18342	CentralMuskogean	CentralMuskogean
2.16.840.1.113883.1.11.18352	Nadene	Nadene
2.16.840.1.113883.1.11.18352	Nadene	Nadene
2.16.840.1.113883.1.11.18356	AthapaskanEyak	AthapaskanEyak
2.16.840.1.113883.1.11.18356	AthapaskanEyak	AthapaskanEyak
2.16.840.1.113883.1.11.18358	Athapaskan	Athapaskan
2.16.840.1.113883.1.11.18358	Athapaskan	Athapaskan
2.16.840.1.113883.1.11.18359	SouthernAlaska	SouthernAlaska
2.16.840.1.113883.1.11.18359	SouthernAlaska	SouthernAlaska
2.16.840.1.113883.1.11.18365	CentralAlaskaYukon	CentralAlaskaYukon
2.16.840.1.113883.1.11.18365	CentralAlaskaYukon	CentralAlaskaYukon
2.16.840.1.113883.1.11.18366	KoyukonIngalik	KoyukonIngalik
2.16.840.1.113883.1.11.18366	KoyukonIngalik	KoyukonIngalik
2.16.840.1.113883.1.11.18371	TananaTutchone	TananaTutchone
2.16.840.1.113883.1.11.18371	TananaTutchone	TananaTutchone
2.16.840.1.113883.1.11.18374	Tanana	Tanana
2.16.840.1.113883.1.11.18374	Tanana	Tanana
2.16.840.1.113883.1.11.18379	KutchinHan	KutchinHan
2.16.840.1.113883.1.11.18379	KutchinHan	KutchinHan
2.16.840.1.113883.1.11.18386	PacificCoastAthapaskan	PacificCoastAthapaskan
2.16.840.1.113883.1.11.18386	PacificCoastAthapaskan	PacificCoastAthapaskan
2.16.840.1.113883.1.11.18387	OregonAthapaskan	OregonAthapaskan
2.16.840.1.113883.1.11.18387	OregonAthapaskan	OregonAthapaskan
2.16.840.1.113883.1.11.18391	CaliforniaAthapaskan	CaliforniaAthapaskan
2.16.840.1.113883.1.11.18391	CaliforniaAthapaskan	CaliforniaAthapaskan
2.16.840.1.113883.1.11.18399	Apachean	Apachean
2.16.840.1.113883.1.11.18399	Apachean	Apachean
2.16.840.1.113883.1.11.18400	WesternApachean	WesternApachean
2.16.840.1.113883.1.11.18400	WesternApachean	WesternApachean
2.16.840.1.113883.1.11.18407	EasternApachean	EasternApachean
2.16.840.1.113883.1.11.18407	EasternApachean	EasternApachean
2.16.840.1.113883.1.11.18413	Penutian	Penutian
2.16.840.1.113883.1.11.18413	Penutian	Penutian
2.16.840.1.113883.1.11.18414	Chinookan	Chinookan
2.16.840.1.113883.1.11.18414	Chinookan	Chinookan
2.16.840.1.113883.1.11.18415	UpperChinook	UpperChinook

2.16.840.1.113883.1.11.18415	UpperChinook	UpperChinook
2.16.840.1.113883.1.11.18421	Coosan	Coosan
2.16.840.1.113883.1.11.18421	Coosan	Coosan
2.16.840.1.113883.1.11.18424	Takelman	Takelman
2.16.840.1.113883.1.11.18424	Takelman	Takelman
2.16.840.1.113883.1.11.18425	Kalapuyan	Kalapuyan
2.16.840.1.113883.1.11.18425	Kalapuyan	Kalapuyan
2.16.840.1.113883.1.11.18431	Wintuan	Wintuan
2.16.840.1.113883.1.11.18431	Wintuan	Wintuan
2.16.840.1.113883.1.11.18435	Maiduan	Maiduan
2.16.840.1.113883.1.11.18435	Maiduan	Maiduan
2.16.840.1.113883.1.11.18458	Utian	Utian
2.16.840.1.113883.1.11.18458	Utian	Utian
2.16.840.1.113883.1.11.18459	Miwokan	Miwokan
2.16.840.1.113883.1.11.18459	Miwokan	Miwokan
2.16.840.1.113883.1.11.18460	WesternMiwok	WesternMiwok
2.16.840.1.113883.1.11.18460	WesternMiwok	WesternMiwok
2.16.840.1.113883.1.11.18463	EasternMiwok	EasternMiwok
2.16.840.1.113883.1.11.18463	EasternMiwok	EasternMiwok
2.16.840.1.113883.1.11.18479	Yokutsan	Yokutsan
2.16.840.1.113883.1.11.18479	Yokutsan	Yokutsan
2.16.840.1.113883.1.11.18498	PlateauPenutian	PlateauPenutian
2.16.840.1.113883.1.11.18498	PlateauPenutian	PlateauPenutian
2.16.840.1.113883.1.11.18500	Sahaptian	Sahaptian
2.16.840.1.113883.1.11.18500	Sahaptian	Sahaptian
2.16.840.1.113883.1.11.18511	Tsimshianic	Tsimshianic
2.16.840.1.113883.1.11.18511	Tsimshianic	Tsimshianic
2.16.840.1.113883.1.11.18518	Pidgin	Pidgin
2.16.840.1.113883.1.11.18518	Pidgin	Pidgin
2.16.840.1.113883.1.11.18523	Salishan	Salishan
2.16.840.1.113883.1.11.18523	Salishan	Salishan
2.16.840.1.113883.1.11.18524	CentralSalish	CentralSalish
2.16.840.1.113883.1.11.18524	CentralSalish	CentralSalish
2.16.840.1.113883.1.11.18533	Tsamosan	Tsamosan
2.16.840.1.113883.1.11.18533	Tsamosan	Tsamosan
2.16.840.1.113883.1.11.18540	InteriorSalish	InteriorSalish
2.16.840.1.113883.1.11.18540	InteriorSalish	InteriorSalish
2.16.840.1.113883.1.11.18552	SiouanCatawba	SiouanCatawba
2.16.840.1.113883.1.11.18552	SiouanCatawba	SiouanCatawba
2.16.840.1.113883.1.11.18553	Siouan	Siouan
2.16.840.1.113883.1.11.18553	Siouan	Siouan
2.16.840.1.113883.1.11.18554	MissouriRiver	MissouriRiver
2.16.840.1.113883.1.11.18554	MissouriRiver	MissouriRiver
2.16.840.1.113883.1.11.18562	MississippiValley	MississippiValley

2.16.840.1.113883.1.11.18562	MississippiValley	MississippiValley
2.16.840.1.113883.1.11.18563	Dakotan	Dakotan
2.16.840.1.113883.1.11.18563	Dakotan	Dakotan
2.16.840.1.113883.1.11.18580	Dhegiha	Dhegiha
2.16.840.1.113883.1.11.18580	Dhegiha	Dhegiha
2.16.840.1.113883.1.11.18593	ChiwereWinnebago	ChiwereWinnebago
2.16.840.1.113883.1.11.18593	ChiwereWinnebago	ChiwereWinnebago
2.16.840.1.113883.1.11.18605	UtoAztecan	UtoAztecan
2.16.840.1.113883.1.11.18605	UtoAztecan	UtoAztecan
2.16.840.1.113883.1.11.18606	Numic	Numic
2.16.840.1.113883.1.11.18606	Numic	Numic
2.16.840.1.113883.1.11.18607	WesternNumic	WesternNumic
2.16.840.1.113883.1.11.18607	WesternNumic	WesternNumic
2.16.840.1.113883.1.11.18611	CentralNumic	CentralNumic
2.16.840.1.113883.1.11.18611	CentralNumic	CentralNumic
2.16.840.1.113883.1.11.18617	SouthernNumic	SouthernNumic
2.16.840.1.113883.1.11.18617	SouthernNumic	SouthernNumic
2.16.840.1.113883.1.11.18621	Takic	Takic
2.16.840.1.113883.1.11.18621	Takic	Takic
2.16.840.1.113883.1.11.18622	SerranoGabrielino	SerranoGabrielino
2.16.840.1.113883.1.11.18622	SerranoGabrielino	SerranoGabrielino
2.16.840.1.113883.1.11.18624	Cupan	Cupan
2.16.840.1.113883.1.11.18624	Cupan	Cupan
2.16.840.1.113883.1.11.18629	Tepiman	Tepiman
2.16.840.1.113883.1.11.18629	Tepiman	Tepiman
2.16.840.1.113883.1.11.18636	Taracahitan	Taracahitan
2.16.840.1.113883.1.11.18636	Taracahitan	Taracahitan
2.16.840.1.113883.1.11.18637	Cahitan	Cahitan
2.16.840.1.113883.1.11.18637	Cahitan	Cahitan
2.16.840.1.113883.1.11.18640	Wakashan	Wakashan
2.16.840.1.113883.1.11.18640	Wakashan	Wakashan
2.16.840.1.113883.1.11.18641	Nootkan	Nootkan
2.16.840.1.113883.1.11.18641	Nootkan	Nootkan
2.16.840.1.113883.1.11.18646	Yukian	Yukian
2.16.840.1.113883.1.11.18646	Yukian	Yukian
2.16.840.1.113883.1.11.18660	ActRelationshipExcerpt	ActRelationshipExcerpt
2.16.840.1.113883.1.11.18660	ActRelationshipExcerpt	ActRelationshipExcerpt
2.16.840.1.113883.1.11.18875	ActClassObservationSeries	ActClassObservationSeries
2.16.840.1.113883.1.11.18875	ActClassObservationSeries	ActClassObservationSeries
2.16.840.1.113883.1.11.18877	CoverageRoleType	CoverageRoleType
2.16.840.1.113883.1.11.18877	Coverage Role Type	CoverageRoleType
2.16.840.1.113883.1.11.18877	CoverageRoleType	CoverageRoleType
2.16.840.1.113883.1.11.18899	QueryStatusCode	QueryStatusCode
2.16.840.1.113883.1.11.18899	QueryStatusCode	QueryStatusCode

2.16.840.1.113883.1.11.18934	ContextControlAdditive	ContextCon
2.16.840.1.113883.1.11.18934	ContextControlAdditive	ContextCon
2.16.840.1.113883.1.11.18935	ContextControlOverriding	ContextCon
2.16.840.1.113883.1.11.18935	ContextControlOverriding	ContextCon
2.16.840.1.113883.1.11.18936	ContextControlPropagating	ContextCon
2.16.840.1.113883.1.11.18936	ContextControlPropagating	ContextCon
2.16.840.1.113883.1.11.18937	ContextControlNonPropagating	ContextCon
2.16.840.1.113883.1.11.18937	ContextControlNonPropagating	ContextCon
2.16.840.1.113883.1.11.18938	ActClassDocument	ActClassDoc
2.16.840.1.113883.1.11.18938	ActClassDocument	ActClassDoc
2.16.840.1.113883.1.11.18943	x_ActMoodDocumentObservation	x_ActMoodD
2.16.840.1.113883.1.11.18943	x_ActMoodDocumentObservation	x_ActMoodD
2.16.840.1.113883.1.11.18965	x_ActMoodEvnOrdPrmsPrp	x_ActMoodD
2.16.840.1.113883.1.11.18965	x_ActMoodEvnOrdPrmsPrp	x_ActMoodD
2.16.840.1.113883.1.11.18977	ActRelationshipConditional	ActRelation
2.16.840.1.113883.1.11.18977	ActRelationshipConditional	ActRelation
2.16.840.1.113883.1.11.19000	x_ActRelationshipExternalReference	x_ActRelatio
2.16.840.1.113883.1.11.19000	x_ActRelationshipExternalReference	x_ActRelatio
2.16.840.1.113883.1.11.19005	x_ActRelationshipPatientTransport	x_ActRelatio
2.16.840.1.113883.1.11.19005	x_ActRelationshipPatientTransport	x_ActRelatio
2.16.840.1.113883.1.11.19032	ParticipationIndirectTarget	Participatio
2.16.840.1.113883.1.11.19032	ParticipationIndirectTarget	Participatio
2.16.840.1.113883.1.11.19080	x_ParticipationAuthorPerformer	x_Participat
2.16.840.1.113883.1.11.19080	x_ParticipationAuthorPerformer	x_Participat
2.16.840.1.113883.1.11.19083	x_ParticipationVrfRespSprfWit	x_Participat
2.16.840.1.113883.1.11.19083	x_ParticipationVrfRespSprfWit	x_Participat
2.16.840.1.113883.1.11.19089	RoleClassInactiveIngredient	RoleClassIn
2.16.840.1.113883.1.11.19089	RoleClassInactiveIngredient	RoleClassIn
2.16.840.1.113883.1.11.19105	RoleClassPassive	RoleClassPa
2.16.840.1.113883.1.11.19105	RoleClassPassive	RoleClassPa
2.16.840.1.113883.1.11.19175	EducationLevel	EducationL
2.16.840.1.113883.1.11.19175	EducationLevel	EducationL
2.16.840.1.113883.1.11.19185	ReligiousAffiliation	ReligiousAf
2.16.840.1.113883.1.11.19185	Religious Affiliation	ReligiousAf
2.16.840.1.113883.1.11.19185	ReligiousAffiliation	ReligiousAf
2.16.840.1.113883.1.11.19250	CodingRationale	CodingRatic
2.16.840.1.113883.1.11.19250	CodingRationale	CodingRatic
2.16.840.1.113883.1.11.19265	PatientImportance	PatientImpo
2.16.840.1.113883.1.11.19265	PatientImportance	PatientImpo
2.16.840.1.113883.1.11.19298	OrganizationIndustryClassNAICS	Organizatio
2.16.840.1.113883.1.11.19298	OrganizationIndustryClassNAICS	Organizatio
2.16.840.1.113883.1.11.19313	RoleClassAssociative	RoleClassAs
2.16.840.1.113883.1.11.19313	RoleClassAssociative	RoleClassAs
2.16.840.1.113883.1.11.19316	RoleClassMutualRelationship	RoleClassM

2.16.840.1.113883.1.11.19316	RoleClassMutualRelationship	RoleClassM
2.16.840.1.113883.1.11.19321	ObservationSeriesType	Observation
2.16.840.1.113883.1.11.19321	ObservationSeriesType	Observation
2.16.840.1.113883.1.11.19322	ECGObservationSeriesType	ECGObserva
2.16.840.1.113883.1.11.19322	ECGObservationSeriesType	ECGObserva
2.16.840.1.113883.1.11.19325	ObservationSequenceType	Observation
2.16.840.1.113883.1.11.19325	ObservationSequenceType	Observation
2.16.840.1.113883.1.11.19329	AnnotationType	Annotation'
2.16.840.1.113883.1.11.19329	AnnotationType	Annotation'
2.16.840.1.113883.1.11.19334	ECGLeadTypeMDC	ECGLeadTy
2.16.840.1.113883.1.11.19334	ECGLeadTypeMDC	ECGLeadTy
2.16.840.1.113883.1.11.19335	ECGAnnotationTypeMDC	ECGAnnotat
2.16.840.1.113883.1.11.19335	ECGAnnotationTypeMDC	ECGAnnotat
2.16.840.1.113883.1.11.19336	ECGControlVariableMDC	ECGControl
2.16.840.1.113883.1.11.19336	ECGControlVariableMDC	ECGControl
2.16.840.1.113883.1.11.19337	ECGBeatTypeMDC	ECGBeatTy
2.16.840.1.113883.1.11.19337	ECGBeatTypeMDC	ECGBeatTy
2.16.840.1.113883.1.11.19338	ECGWaveComponentTypeMDC	ECGWaveCo
2.16.840.1.113883.1.11.19338	ECGWaveComponentTypeMDC	ECGWaveCo
2.16.840.1.113883.1.11.19339	ECGRhythmTypeMDC	ECGRhythm
2.16.840.1.113883.1.11.19339	ECGRhythmTypeMDC	ECGRhythm
2.16.840.1.113883.1.11.19340	ECGNoiseTypeMDC	ECGNoiseTy
2.16.840.1.113883.1.11.19340	ECGNoiseTypeMDC	ECGNoiseTy
2.16.840.1.113883.1.11.19341	ECGContourObservationTypeMDC	ECGContour
2.16.840.1.113883.1.11.19341	ECGContourObservationTypeMDC	ECGContour
2.16.840.1.113883.1.11.19342	PermanentDentition	PermanentD
2.16.840.1.113883.1.11.19342	PermanentDentition	PermanentD
2.16.840.1.113883.1.11.19343	SupernumeraryTooth	Supernume
2.16.840.1.113883.1.11.19343	SupernumeraryTooth	Supernume
2.16.840.1.113883.1.11.19344	PrimaryDentition	PrimaryDen
2.16.840.1.113883.1.11.19344	PrimaryDentition	PrimaryDen
2.16.840.1.113883.1.11.19345	ArtificialDentition	ArtificialDe
2.16.840.1.113883.1.11.19345	ArtificialDentition	ArtificialDe
2.16.840.1.113883.1.11.19346	Dentition	Dentition
2.16.840.1.113883.1.11.19346	Dentition	Dentition
2.16.840.1.113883.1.11.19347	AdjudicatedWithAdjustments	Adjudicated
2.16.840.1.113883.1.11.19347	AdjudicatedWithAdjustments	Adjudicated
2.16.840.1.113883.1.11.19348	ActInjuryCodeCSA	ActInjuryCo
2.16.840.1.113883.1.11.19348	ActInjuryCodeCSA	ActInjuryCo
2.16.840.1.113883.1.11.19350	ActInsurancePolicyCode	ActInsuranc
2.16.840.1.113883.1.11.19350	ActInsurancePolicyCode	ActInsuranc
2.16.840.1.113883.1.11.19352	x_AccommodationRequestorRole	x_Accommo
2.16.840.1.113883.1.11.19352	x_AccommodationRequestorRole	x_Accommo
2.16.840.1.113883.1.11.19355	ActIneligibilityReason	ActIneligibi



2.16.840.1.113883.1.11.19355	ActIneligibilityReason	ActIneligibi
2.16.840.1.113883.1.11.19358	AcknowledgementDetailType	Acknowledg
2.16.840.1.113883.1.11.19358	AcknowledgementDetailType	Acknowledg
2.16.840.1.113883.1.11.19359	CodeSystemType	CodeSystem
2.16.840.1.113883.1.11.19359	CodeSystemType	CodeSystem
2.16.840.1.113883.1.11.19361	ConceptPropertyId	ConceptPro
2.16.840.1.113883.1.11.19361	ConceptPropertyId	ConceptPro
2.16.840.1.113883.1.11.19364	ActListCode	ActListCode
2.16.840.1.113883.1.11.19364	ActListCode	ActListCode
2.16.840.1.113883.1.11.19366	x_InformationRecipient	x_Informati
2.16.840.1.113883.1.11.19366	x_InformationRecipient	x_Informati
2.16.840.1.113883.1.11.19367	x_DocumentEntrySubject	x_Documen
2.16.840.1.113883.1.11.19367	x_DocumentEntrySubject	x_Documen
2.16.840.1.113883.1.11.19368	x_DocumentSubject	x_Documen
2.16.840.1.113883.1.11.19368	x_DocumentSubject	x_Documen
2.16.840.1.113883.1.11.19369	ActMedicationList	ActMedicati
2.16.840.1.113883.1.11.19369	ActMedicationList	ActMedicati
2.16.840.1.113883.1.11.19370	ActObservationList	ActObserva
2.16.840.1.113883.1.11.19370	ActObservationList	ActObserva
2.16.840.1.113883.1.11.19371	x_ActMoodDefEvnRqoPrmsPrp	x_ActMoodD
2.16.840.1.113883.1.11.19371	x_ActMoodDefEvnRqoPrmsPrp	x_ActMoodD
2.16.840.1.113883.1.11.19372	x_ActMoodRqoPrpAptArq	x_ActMoodD
2.16.840.1.113883.1.11.19372	x_ActMoodRqoPrpAptArq	x_ActMoodD
2.16.840.1.113883.1.11.19373	HL7StandardVersionCode	HL7Standar
2.16.840.1.113883.1.11.19373	HL7StandardVersionCode	HL7Standar
2.16.840.1.113883.1.11.19375	x_ActMoodDefEvn	x_ActMoodD
2.16.840.1.113883.1.11.19375	x_ActMoodDefEvn	x_ActMoodD
2.16.840.1.113883.1.11.19376	ActRelationshipReason	ActRelation
2.16.840.1.113883.1.11.19376	ActRelationshipReason	ActRelation
2.16.840.1.113883.1.11.19377	SubstanceAdminSubstitutionReason	SubstanceA
2.16.840.1.113883.1.11.19377	SubstanceAdminSubstitutionReason	SubstanceA
2.16.840.1.113883.1.11.19378	DecisionObservationMethod	DecisionOb
2.16.840.1.113883.1.11.19378	DecisionObservationMethod	DecisionOb
2.16.840.1.113883.1.11.19379	AlgorithmicDecisionObservationMethod	Algorithmic
2.16.840.1.113883.1.11.19379	AlgorithmicDecisionObservationMethod	Algorithmic
2.16.840.1.113883.1.11.19380	x_AdverseEventCausalityAssessmentMethods	x_AdverseE
2.16.840.1.113883.1.11.19380	x_AdverseEventCausalityAssessmentMethods	x_AdverseE
2.16.840.1.113883.1.11.19382	x_RoleClassAccommodationRequestor	x_RoleClass
2.16.840.1.113883.1.11.19382	x_RoleClassAccommodationRequestor	x_RoleClass
2.16.840.1.113883.1.11.19395	x_RoleClassPayeePolicyRelationship	x_RoleClass
2.16.840.1.113883.1.11.19395	x_RoleClassPayeePolicyRelationship	x_RoleClass
2.16.840.1.113883.1.11.19397	ActInvoiceElementCode	ActInvoiceE
2.16.840.1.113883.1.11.19397	ActInvoiceElementCode	ActInvoiceE
2.16.840.1.113883.1.11.19398	ActInvoiceGroupCode	ActInvoiceG

2.16.840.1.113883.1.11.19398	ActInvoiceGroupCode	ActInvoiceG
2.16.840.1.113883.1.11.19399	ActInvoiceRootGroupCode	ActInvoiceR
2.16.840.1.113883.1.11.19399	ActInvoiceRootGroupCode	ActInvoiceR
2.16.840.1.113883.1.11.19400	ActInvoiceInterGroupCode	ActInvoiceI
2.16.840.1.113883.1.11.19400	ActInvoiceInterGroupCode	ActInvoiceI
2.16.840.1.113883.1.11.19401	ActInvoiceDetailCode	ActInvoiceD
2.16.840.1.113883.1.11.19401	ActInvoiceDetailCode	ActInvoiceD
2.16.840.1.113883.1.11.19402	ActInvoiceDetailDrugProductCode	ActInvoiceD
2.16.840.1.113883.1.11.19402	ActInvoiceDetailDrugProductCode	ActInvoiceD
2.16.840.1.113883.1.11.19404	ActInvoiceDetailClinicalProductCode	ActInvoiceD
2.16.840.1.113883.1.11.19404	ActInvoiceDetailClinicalProductCode	ActInvoiceD
2.16.840.1.113883.1.11.19406	ActInvoiceDetailPreferredAccommodationCode	ActInvoiceD
2.16.840.1.113883.1.11.19406	ActInvoiceDetailPreferredAccommodationCode	ActInvoiceD
2.16.840.1.113883.1.11.19407	ActInvoiceDetailGenericCode	ActInvoiceD
2.16.840.1.113883.1.11.19407	ActInvoiceDetailGenericCode	ActInvoiceD
2.16.840.1.113883.1.11.19408	ActInvoiceDetailGenericProviderCode	ActInvoiceD
2.16.840.1.113883.1.11.19408	ActInvoiceDetailGenericProviderCode	ActInvoiceD
2.16.840.1.113883.1.11.19409	ActInvoiceDetailTaxCode	ActInvoiceD
2.16.840.1.113883.1.11.19409	ActInvoiceDetailTaxCode	ActInvoiceD
2.16.840.1.113883.1.11.19410	ActInvoiceDetailGenericModifierCode	ActInvoiceD
2.16.840.1.113883.1.11.19410	ActInvoiceDetailGenericModifierCode	ActInvoiceD
2.16.840.1.113883.1.11.19411	ActInvoiceDetailGenericAdjudicatorCode	ActInvoiceD
2.16.840.1.113883.1.11.19411	ActInvoiceDetailGenericAdjudicatorCode	ActInvoiceD
2.16.840.1.113883.1.11.19412	ActInvoiceAdjudicationPaymentCode	ActInvoiceA
2.16.840.1.113883.1.11.19412	ActInvoiceAdjudicationPaymentCode	ActInvoiceA
2.16.840.1.113883.1.11.19413	ActInvoiceAdjudicationPaymentSummaryCode	ActInvoiceA
2.16.840.1.113883.1.11.19413	ActInvoiceAdjudicationPaymentSummaryCode	ActInvoiceA
2.16.840.1.113883.1.11.19415	x_ActInvoiceDetailPharmacyCode	x_ActInvoic
2.16.840.1.113883.1.11.19415	x_ActInvoiceDetailPharmacyCode	x_ActInvoic
2.16.840.1.113883.1.11.19416	x_ActInvoiceDetailPreferredAccommodationCode	x_ActInvoic
2.16.840.1.113883.1.11.19416	x_ActInvoiceDetailPreferredAccommodationCode	x_ActInvoic
2.16.840.1.113883.1.11.19417	ResearchSubjectRoleBasis	ResearchSu
2.16.840.1.113883.1.11.19417	ResearchSubjectRoleBasis	ResearchSu
2.16.840.1.113883.1.11.19429	ActAdministrativeDetectedIssueCode	ActAdminis
2.16.840.1.113883.1.11.19429	ActAdministrativeDetectedIssueCode	ActAdminis
2.16.840.1.113883.1.11.19431	ActAdministrativeDetectedIssueManagementCode	ActAdminis
2.16.840.1.113883.1.11.19431	ActAdministrativeDetectedIssueManagementCode	ActAdminis
2.16.840.1.113883.1.11.19441	ActClassExtract	ActClassExt
2.16.840.1.113883.1.11.19441	ActClassExtract	ActClassExt
2.16.840.1.113883.1.11.19442	ActClassComposition	ActClassCor
2.16.840.1.113883.1.11.19442	ActClassComposition	ActClassCor
2.16.840.1.113883.1.11.19445	ActClassContainer	ActClassCor
2.16.840.1.113883.1.11.19445	ActClassContainer	ActClassCor
2.16.840.1.113883.1.11.19446	x_ActRelationshipEntry	x_ActRelati

2.16.840.1.113883.1.11.19446	x_ActRelationshipEntry	x_ActRelati
2.16.840.1.113883.1.11.19447	x_ActRelationshipEntryRelationship	x_ActRelati
2.16.840.1.113883.1.11.19447	x_ActRelationshipEntryRelationship	x_ActRelati
2.16.840.1.113883.1.11.19449	HL7ITSVersionCode	HL7ITSVers
2.16.840.1.113883.1.11.19449	HL7ITSVersionCode	HL7ITSVers
2.16.840.1.113883.1.11.19450	DedicatedServiceDeliveryLocationRoleType	DedicatedSe
2.16.840.1.113883.1.11.19450	DedicatedServiceDeliveryLocationRoleType	DedicatedSe
2.16.840.1.113883.1.11.19451	IncidentalServiceDeliveryLocationRoleType	IncidentalSe
2.16.840.1.113883.1.11.19451	IncidentalServiceDeliveryLocationRoleType	IncidentalSe
2.16.840.1.113883.1.11.19452	DedicatedNonClinicalLocationRoleType	DedicatedN
2.16.840.1.113883.1.11.19452	DedicatedNonClinicalLocationRoleType	DedicatedN
2.16.840.1.113883.1.11.19453	USEncounterDischargeDisposition	USEncounte
2.16.840.1.113883.1.11.19453	USEncounterDischargeDisposition	USEncounte
2.16.840.1.113883.1.11.19454	USEncounterReferralSource	USEncounte
2.16.840.1.113883.1.11.19454	USEncounterReferralSource	USEncounte
2.16.840.1.113883.1.11.19455	EntityClassState	EntityClass
2.16.840.1.113883.1.11.19455	EntityClassState	EntityClass
2.16.840.1.113883.1.11.19456	x_ActEncounterReason	x_ActEncou
2.16.840.1.113883.1.11.19456	x_ActEncounterReason	x_ActEncou
2.16.840.1.113883.1.11.19457	x_EncounterAdmissionUrgency	x_Encounte
2.16.840.1.113883.1.11.19457	x_EncounterAdmissionUrgency	x_Encounte
2.16.840.1.113883.1.11.19458	x_DocumentActMood	x_Documen
2.16.840.1.113883.1.11.19458	x_DocumentActMood	x_Documen
2.16.840.1.113883.1.11.19459	x_DocumentEncounterMood	x_Documen
2.16.840.1.113883.1.11.19459	x_DocumentEncounterMood	x_Documen
2.16.840.1.113883.1.11.19460	x_DocumentProcedureMood	x_Documen
2.16.840.1.113883.1.11.19460	x_DocumentProcedureMood	x_Documen
2.16.840.1.113883.1.11.19461	x_DocumentSubstanceMood	x_Documen
2.16.840.1.113883.1.11.19461	x_DocumentSubstanceMood	x_Documen
2.16.840.1.113883.1.11.19462	x_EntityClassDocumentReceiving	x_EntityClas
2.16.840.1.113883.1.11.19462	x_EntityClassDocumentReceiving	x_EntityClas
2.16.840.1.113883.1.11.19463	x_EntityClassPersonOrOrgReceiving	x_EntityClas
2.16.840.1.113883.1.11.19463	x_EntityClassPersonOrOrgReceiving	x_EntityClas
2.16.840.1.113883.1.11.19464	SpecimenEntityType	SpecimenEn
2.16.840.1.113883.1.11.19464	SpecimenEntityType	SpecimenEn
2.16.840.1.113883.1.11.19465	NUCCProviderCodes	NUCCProvi
2.16.840.1.113883.1.11.19465	NUCCProviderCodes	NUCCProvi
2.16.840.1.113883.1.11.19466	NursingServiceProvidersProviderCodes	NursingSer
2.16.840.1.113883.1.11.19466	NursingServiceProvidersProviderCodes	NursingSer
2.16.840.1.113883.1.11.19467	RegisteredNurseProviderCodes	RegisteredN
2.16.840.1.113883.1.11.19467	RegisteredNurseProviderCodes	RegisteredN
2.16.840.1.113883.1.11.19468	RespiratoryRehabilitativeandRestorativeServiceProvidersProviderCodes	Respiratory
2.16.840.1.113883.1.11.19469	OccupationalTherapistProviderCodes	Occupation
2.16.840.1.113883.1.11.19469	OccupationalTherapistProviderCodes	Occupation

2.16.840.1.113883.1.11.19470	PhysicalTherapistProviderCodes	PhysicalThe
2.16.840.1.113883.1.11.19470	PhysicalTherapistProviderCodes	PhysicalThe
2.16.840.1.113883.1.11.19471	RehabilitationCounselorProviderCodes	Rehabilitati
2.16.840.1.113883.1.11.19471	RehabilitationCounselorProviderCodes	Rehabilitati
2.16.840.1.113883.1.11.19472	RespiratoryTherapistCertifiedProviderCodes	Respiratory
2.16.840.1.113883.1.11.19472	RespiratoryTherapistCertifiedProviderCodes	Respiratory
2.16.840.1.113883.1.11.19473	RespiratoryTherapistRegisteredProviderCodes	Respiratory
2.16.840.1.113883.1.11.19473	RespiratoryTherapistRegisteredProviderCodes	Respiratory
2.16.840.1.113883.1.11.19474	SpecialistTechnologistProviderCodes	SpecialistTe
2.16.840.1.113883.1.11.19474	SpecialistTechnologistProviderCodes	SpecialistTe
2.16.840.1.113883.1.11.19475	NursingServiceRelatedProvidersProviderCodes	NursingServ
2.16.840.1.113883.1.11.19475	NursingServiceRelatedProvidersProviderCodes	NursingServ
2.16.840.1.113883.1.11.19476	TechnicianProviderCodes	TechnicianF
2.16.840.1.113883.1.11.19476	TechnicianProviderCodes	TechnicianF
2.16.840.1.113883.1.11.19477	PharmacyServiceProvidersProviderCodes	PharmacySe
2.16.840.1.113883.1.11.19477	PharmacyServiceProvidersProviderCodes	PharmacySe
2.16.840.1.113883.1.11.19478	PharmacistProviderCodes	Pharmacisti
2.16.840.1.113883.1.11.19478	PharmacistProviderCodes	Pharmacisti
2.16.840.1.113883.1.11.19479	TechnologistTechnicianandOtherTechnicalServiceProvidersProviderCodes	Technologis
2.16.840.1.113883.1.11.19480	SpecialistTechnologistPathologyProviderCodes	SpecialistTe
2.16.840.1.113883.1.11.19480	SpecialistTechnologistPathologyProviderCodes	SpecialistTe
2.16.840.1.113883.1.11.19481	TechnicianHealthInformationProviderCodes	TechnicianH
2.16.840.1.113883.1.11.19481	TechnicianHealthInformationProviderCodes	TechnicianH
2.16.840.1.113883.1.11.19482	TechnicianOtherProviderCodes	TechnicianC
2.16.840.1.113883.1.11.19482	TechnicianOtherProviderCodes	TechnicianC
2.16.840.1.113883.1.11.19483	TechnicianPathologyProviderCodes	TechnicianF
2.16.840.1.113883.1.11.19483	TechnicianPathologyProviderCodes	TechnicianF
2.16.840.1.113883.1.11.19484	RadiologicTechnologistProviderCodes	RadiologicT
2.16.840.1.113883.1.11.19484	RadiologicTechnologistProviderCodes	RadiologicT
2.16.840.1.113883.1.11.19485	SpecialistTechnologistCardiovascularProviderCodes	SpecialistTe
2.16.840.1.113883.1.11.19485	SpecialistTechnologistCardiovascularProviderCodes	SpecialistTe
2.16.840.1.113883.1.11.19486	SpecialistTechnologistHealthInformationProviderCodes	SpecialistTe
2.16.840.1.113883.1.11.19487	SpecialistTechnologistOtherProviderCodes	SpecialistTe
2.16.840.1.113883.1.11.19487	SpecialistTechnologistOtherProviderCodes	SpecialistTe
2.16.840.1.113883.1.11.19488	BehavioralHealthandSocialServiceProvidersProviderCodes	BehavioralH
2.16.840.1.113883.1.11.19489	SocialWorkerProviderCodes	SocialWork
2.16.840.1.113883.1.11.19489	SocialWorkerProviderCodes	SocialWork
2.16.840.1.113883.1.11.19490	CounselorProviderCodes	CounselorP
2.16.840.1.113883.1.11.19490	CounselorProviderCodes	CounselorP
2.16.840.1.113883.1.11.19491	NeuropsychologistProviderCodes	Neuropsych
2.16.840.1.113883.1.11.19491	NeuropsychologistProviderCodes	Neuropsych
2.16.840.1.113883.1.11.19492	PsychologistProviderCodes	Psychologis
2.16.840.1.113883.1.11.19492	PsychologistProviderCodes	Psychologis
2.16.840.1.113883.1.11.19493	PhysicianAssistantsandAdvancedPracticeNursingProvidersProviderCodes	PhysicianAs

2.16.840.1.113883.1.11.19494	ClinicalNurseSpecialistProviderCodes	ClinicalNurse
2.16.840.1.113883.1.11.19494	ClinicalNurseSpecialistProviderCodes	ClinicalNurse
2.16.840.1.113883.1.11.19495	NursePractitionerProviderCodes	NursePracti
2.16.840.1.113883.1.11.19495	NursePractitionerProviderCodes	NursePracti
2.16.840.1.113883.1.11.19496	PhysicianAssistantProviderCodes	PhysicianAs
2.16.840.1.113883.1.11.19496	PhysicianAssistantProviderCodes	PhysicianAs
2.16.840.1.113883.1.11.19497	AmbulatoryHealthCareFacilitiesProviderCodes	Ambulatory
2.16.840.1.113883.1.11.19497	AmbulatoryHealthCareFacilitiesProviderCodes	Ambulatory
2.16.840.1.113883.1.11.19498	ClinicCenterProviderCodes	ClinicCenter
2.16.840.1.113883.1.11.19498	ClinicCenterProviderCodes	ClinicCenter
2.16.840.1.113883.1.11.19499	DietaryandNutritionalServiceProvidersProviderCodes	Dietaryand
2.16.840.1.113883.1.11.19499	DietaryandNutritionalServiceProvidersProviderCodes	Dietaryand
2.16.840.1.113883.1.11.19500	DietitianRegisteredProviderCodes	DietitianReg
2.16.840.1.113883.1.11.19500	DietitianRegisteredProviderCodes	DietitianReg
2.16.840.1.113883.1.11.19501	NutritionistProviderCodes	Nutritionist
2.16.840.1.113883.1.11.19501	NutritionistProviderCodes	Nutritionist
2.16.840.1.113883.1.11.19502	HospitalUnitsProviderCodes	HospitalUni
2.16.840.1.113883.1.11.19502	HospitalUnitsProviderCodes	HospitalUni
2.16.840.1.113883.1.11.19503	RespiteCareFacilityProviderCodes	RespiteCare
2.16.840.1.113883.1.11.19503	RespiteCareFacilityProviderCodes	RespiteCare
2.16.840.1.113883.1.11.19504	SuppliersProviderCodes	SuppliersPr
2.16.840.1.113883.1.11.19504	SuppliersProviderCodes	SuppliersPr
2.16.840.1.113883.1.11.19505	DurableMedicalEquipmentandMedicalSuppliesProviderCodes	DurableMed
2.16.840.1.113883.1.11.19506	HospitalsProviderCodes	HospitalsPr
2.16.840.1.113883.1.11.19506	HospitalsProviderCodes	HospitalsPr
2.16.840.1.113883.1.11.19507	ChronicDiseaseHospitalProviderCodes	ChronicDis
2.16.840.1.113883.1.11.19507	ChronicDiseaseHospitalProviderCodes	ChronicDis
2.16.840.1.113883.1.11.19508	GeneralAcuteCareHospitalProviderCodes	GeneralAcu
2.16.840.1.113883.1.11.19508	GeneralAcuteCareHospitalProviderCodes	GeneralAcu
2.16.840.1.113883.1.11.19509	MilitaryHospitalProviderCodes	MilitaryHos
2.16.840.1.113883.1.11.19509	MilitaryHospitalProviderCodes	MilitaryHos
2.16.840.1.113883.1.11.19510	RehabilitationHospitalProviderCodes	Rehabilitati
2.16.840.1.113883.1.11.19510	RehabilitationHospitalProviderCodes	Rehabilitati
2.16.840.1.113883.1.11.19511	LaboratoriesProviderCodes	Laboratorie
2.16.840.1.113883.1.11.19511	LaboratoriesProviderCodes	Laboratorie
2.16.840.1.113883.1.11.19512	ResidentialTreatmentFacilitiesProviderCodes	Residential'
2.16.840.1.113883.1.11.19512	ResidentialTreatmentFacilitiesProviderCodes	Residential'
2.16.840.1.113883.1.11.19513	AllopathicandOsteopathicPhysiciansProviderCodes	Allopathica
2.16.840.1.113883.1.11.19513	AllopathicandOsteopathicPhysiciansProviderCodes	Allopathica
2.16.840.1.113883.1.11.19514	AllergyandImmunologyProviderCodes	AllergyandI
2.16.840.1.113883.1.11.19514	AllergyandImmunologyProviderCodes	AllergyandI
2.16.840.1.113883.1.11.19515	AnesthesiologyProviderCodes	Anesthesiol
2.16.840.1.113883.1.11.19515	AnesthesiologyProviderCodes	Anesthesiol
2.16.840.1.113883.1.11.19516	DermatologyProviderCodes	Dermatolog

2.16.840.1.113883.1.11.19516	DermatologyProviderCodes	Dermatolog
2.16.840.1.113883.1.11.19517	EmergencyMedicineProviderCodes	Emergency
2.16.840.1.113883.1.11.19517	EmergencyMedicineProviderCodes	Emergency
2.16.840.1.113883.1.11.19518	FamilyPracticeProviderCodes	FamilyPract
2.16.840.1.113883.1.11.19518	FamilyPracticeProviderCodes	FamilyPract
2.16.840.1.113883.1.11.19519	InternalMedicineProviderCodes	InternalMed
2.16.840.1.113883.1.11.19519	InternalMedicineProviderCodes	InternalMed
2.16.840.1.113883.1.11.19520	MedicalGeneticsProviderCodes	MedicalGen
2.16.840.1.113883.1.11.19520	MedicalGeneticsProviderCodes	MedicalGen
2.16.840.1.113883.1.11.19521	NuclearMedicineProviderCodes	NuclearMed
2.16.840.1.113883.1.11.19521	NuclearMedicineProviderCodes	NuclearMed
2.16.840.1.113883.1.11.19522	ObstetricsGynecologyProviderCodes	ObstetricsG
2.16.840.1.113883.1.11.19522	ObstetricsGynecologyProviderCodes	ObstetricsG
2.16.840.1.113883.1.11.19523	OrthopaedicSurgeryProviderCodes	Orthopaedi
2.16.840.1.113883.1.11.19523	OrthopaedicSurgeryProviderCodes	Orthopaedi
2.16.840.1.113883.1.11.19524	OtolaryngologyProviderCodes	Otolaryngol
2.16.840.1.113883.1.11.19524	OtolaryngologyProviderCodes	Otolaryngol
2.16.840.1.113883.1.11.19525	PainMedicineProviderCodes	PainMedicin
2.16.840.1.113883.1.11.19525	PainMedicineProviderCodes	PainMedicin
2.16.840.1.113883.1.11.19526	PathologyProviderCodes	PathologyP
2.16.840.1.113883.1.11.19526	PathologyProviderCodes	PathologyP
2.16.840.1.113883.1.11.19527	PediatricsProviderCodes	PediatricsP
2.16.840.1.113883.1.11.19527	PediatricsProviderCodes	PediatricsP
2.16.840.1.113883.1.11.19528	PhysicalMedicineandRehabilitationProviderCodes	PhysicalMed
2.16.840.1.113883.1.11.19528	PhysicalMedicineandRehabilitationProviderCodes	PhysicalMed
2.16.840.1.113883.1.11.19529	PlasticSurgeryProviderCodes	PlasticSurg
2.16.840.1.113883.1.11.19529	PlasticSurgeryProviderCodes	PlasticSurg
2.16.840.1.113883.1.11.19530	PreventiveMedicineProviderCodes	PreventiveM
2.16.840.1.113883.1.11.19530	PreventiveMedicineProviderCodes	PreventiveM
2.16.840.1.113883.1.11.19531	PsychiatryandNeurologyProviderCodes	Psychiatrya
2.16.840.1.113883.1.11.19531	PsychiatryandNeurologyProviderCodes	Psychiatrya
2.16.840.1.113883.1.11.19532	RadiologyProviderCodes	RadiologyP
2.16.840.1.113883.1.11.19532	RadiologyProviderCodes	RadiologyP
2.16.840.1.113883.1.11.19533	SurgeryProviderCodes	SurgeryPro
2.16.840.1.113883.1.11.19533	SurgeryProviderCodes	SurgeryPro
2.16.840.1.113883.1.11.19534	DentalProvidersProviderCodes	DentalProvi
2.16.840.1.113883.1.11.19534	DentalProvidersProviderCodes	DentalProvi
2.16.840.1.113883.1.11.19535	DentistProviderCodes	DentistProv
2.16.840.1.113883.1.11.19535	DentistProviderCodes	DentistProv
2.16.840.1.113883.1.11.19536	ManagedCareOrganizationsProviderCodes	ManagedCa
2.16.840.1.113883.1.11.19536	ManagedCareOrganizationsProviderCodes	ManagedCa
2.16.840.1.113883.1.11.19537	PodiatricMedicineandSurgeryProvidersProviderCodes	PodiatricMe
2.16.840.1.113883.1.11.19537	PodiatricMedicineandSurgeryProvidersProviderCodes	PodiatricMe
2.16.840.1.113883.1.11.19538	PodiatristProviderCodes	PodiatristP

2.16.840.1.113883.1.11.19538	PodiatristProviderCodes	PodiatristPr
2.16.840.1.113883.1.11.19539	EmergencyMedicalServiceProvidersProviderCodes	Emergency
2.16.840.1.113883.1.11.19539	EmergencyMedicalServiceProvidersProviderCodes	Emergency
2.16.840.1.113883.1.11.19540	NursingandCustodialCareFacilitiesProviderCodes	Nursingand
2.16.840.1.113883.1.11.19540	NursingandCustodialCareFacilitiesProviderCodes	Nursingand
2.16.840.1.113883.1.11.19541	OtherServiceProvidersProviderCodes	OtherServic
2.16.840.1.113883.1.11.19541	OtherServiceProvidersProviderCodes	OtherServic
2.16.840.1.113883.1.11.19542	ContractorProviderCodes	ContractorF
2.16.840.1.113883.1.11.19542	ContractorProviderCodes	ContractorF
2.16.840.1.113883.1.11.19543	SpecialistProviderCodes	SpecialistPr
2.16.840.1.113883.1.11.19543	SpecialistProviderCodes	SpecialistPr
2.16.840.1.113883.1.11.19544	VeterinarianProviderCodes	Veterinarian
2.16.840.1.113883.1.11.19544	VeterinarianProviderCodes	Veterinarian
2.16.840.1.113883.1.11.19545	TransportationServicesProviderCodes	Transportat
2.16.840.1.113883.1.11.19545	TransportationServicesProviderCodes	Transportat
2.16.840.1.113883.1.11.19546	AmbulanceProviderCodes	Ambulancel
2.16.840.1.113883.1.11.19546	AmbulanceProviderCodes	Ambulancel
2.16.840.1.113883.1.11.19547	AgenciesProviderCodes	AgenciesPro
2.16.840.1.113883.1.11.19547	AgenciesProviderCodes	AgenciesPro
2.16.840.1.113883.1.11.19548	SpeechLanguageandHearingProvidersProviderCodes	SpeechLang
2.16.840.1.113883.1.11.19548	SpeechLanguageandHearingProvidersProviderCodes	SpeechLang
2.16.840.1.113883.1.11.19549	AudiologistProviderCodes	Audiologist
2.16.840.1.113883.1.11.19549	AudiologistProviderCodes	Audiologist
2.16.840.1.113883.1.11.19550	SpeechLanguageTechnologistProviderCodes	SpeechLang
2.16.840.1.113883.1.11.19550	SpeechLanguageTechnologistProviderCodes	SpeechLang
2.16.840.1.113883.1.11.19551	EyeandVisionServiceProvidersProviderCodes	EyeandVisio
2.16.840.1.113883.1.11.19551	EyeandVisionServiceProvidersProviderCodes	EyeandVisio
2.16.840.1.113883.1.11.19552	OptometristProviderCodes	Optometrist
2.16.840.1.113883.1.11.19552	OptometristProviderCodes	Optometrist
2.16.840.1.113883.1.11.19553	TechnicianTechnologistProviderCodes	TechnicianT
2.16.840.1.113883.1.11.19553	TechnicianTechnologistProviderCodes	TechnicianT
2.16.840.1.113883.1.11.19554	ChiropracticProvidersProviderCodes	Chiropractic
2.16.840.1.113883.1.11.19554	ChiropracticProvidersProviderCodes	Chiropractic
2.16.840.1.113883.1.11.19555	ChiropractorProviderCodes	Chiropracto
2.16.840.1.113883.1.11.19555	ChiropractorProviderCodes	Chiropracto
2.16.840.1.113883.1.11.19556	GroupProviderCodes	GroupProvi
2.16.840.1.113883.1.11.19556	GroupProviderCodes	GroupProvi
2.16.840.1.113883.1.11.19557	AssistedLivingFacilityProviderCodes	AssistedLiv
2.16.840.1.113883.1.11.19557	AssistedLivingFacilityProviderCodes	AssistedLiv
2.16.840.1.113883.1.11.19558	CustodialCareFacilityProviderCodes	CustodialCa
2.16.840.1.113883.1.11.19558	CustodialCareFacilityProviderCodes	CustodialCa
2.16.840.1.113883.1.11.19559	SkilledNursingFacilityProviderCodes	SkilledNurs
2.16.840.1.113883.1.11.19559	SkilledNursingFacilityProviderCodes	SkilledNurs
2.16.840.1.113883.1.11.19560	SubstanceAbuseDisorderRehabilitationFacilityProviderCodes	SubstanceA

2.16.840.1.113883.1.11.19561	RespiteCareProviderCodes	RespiteCare
2.16.840.1.113883.1.11.19561	RespiteCareProviderCodes	RespiteCare
2.16.840.1.113883.1.11.19562	x_ActRelationshipPertinentInfo	x_ActRelatio
2.16.840.1.113883.1.11.19562	x_ActRelationshipPertinentInfo	x_ActRelatio
2.16.840.1.113883.1.11.19563	PersonalRelationshipRoleType	PersonalRel
2.16.840.1.113883.1.11.19563	PersonalRelationshipRoleType	PersonalRel
2.16.840.1.113883.1.11.19564	AdoptedChild	AdoptedChi
2.16.840.1.113883.1.11.19564	AdoptedChild	AdoptedChi
2.16.840.1.113883.1.11.19565	FosterChild	FosterChild
2.16.840.1.113883.1.11.19565	FosterChild	FosterChild
2.16.840.1.113883.1.11.19566	ChildInLaw	ChildInLaw
2.16.840.1.113883.1.11.19566	ChildInLaw	ChildInLaw
2.16.840.1.113883.1.11.19567	StepChild	StepChild
2.16.840.1.113883.1.11.19567	StepChild	StepChild
2.16.840.1.113883.1.11.19568	NaturalParent	NaturalPare
2.16.840.1.113883.1.11.19568	NaturalParent	NaturalPare
2.16.840.1.113883.1.11.19569	ParentInLaw	ParentInLav
2.16.840.1.113883.1.11.19569	ParentInLaw	ParentInLav
2.16.840.1.113883.1.11.19570	StepParent	StepParent
2.16.840.1.113883.1.11.19570	StepParent	StepParent
2.16.840.1.113883.1.11.19571	GreatGrandparent	GreatGrand
2.16.840.1.113883.1.11.19571	GreatGrandparent	GreatGrand
2.16.840.1.113883.1.11.19572	Spouse	Spouse
2.16.840.1.113883.1.11.19572	Spouse	Spouse
2.16.840.1.113883.1.11.19573	GrandChild	GrandChild
2.16.840.1.113883.1.11.19573	GrandChild	GrandChild
2.16.840.1.113883.1.11.19574	NieceNephew	NieceNephe
2.16.840.1.113883.1.11.19574	NieceNephew	NieceNephe
2.16.840.1.113883.1.11.19575	NaturalSibling	NaturalSibli
2.16.840.1.113883.1.11.19575	NaturalSibling	NaturalSibli
2.16.840.1.113883.1.11.19576	HalfSibling	HalfSibling
2.16.840.1.113883.1.11.19576	HalfSibling	HalfSibling
2.16.840.1.113883.1.11.19577	StepSibling	StepSibling
2.16.840.1.113883.1.11.19577	StepSibling	StepSibling
2.16.840.1.113883.1.11.19578	SiblingInLaw	SiblingInLav
2.16.840.1.113883.1.11.19578	SiblingInLaw	SiblingInLav
2.16.840.1.113883.1.11.19579	FamilyMember	FamilyMem
2.16.840.1.113883.1.11.19579	FamilyMember	FamilyMem
2.16.840.1.113883.1.11.19579	Family Member Value Set	FamilyMem
2.16.840.1.113883.1.11.19580	ActClassCondition	ActClassCor
2.16.840.1.113883.1.11.19580	ActClassCondition	ActClassCor
2.16.840.1.113883.1.11.19581	MessageWaitingPriority	MessageWa
2.16.840.1.113883.1.11.19581	MessageWaitingPriority	MessageWa
2.16.840.1.113883.1.11.19584	ParticipationTargetSubject	Participatio



2.16.840.1.113883.1.11.19584	ParticipationTargetSubject	Participatio
2.16.840.1.113883.1.11.19585	MobileUnit	MobileUnit
2.16.840.1.113883.1.11.19585	MobileUnit	MobileUnit
2.16.840.1.113883.1.11.19587	ActRelationshipTemporallyPertains	ActRelation
2.16.840.1.113883.1.11.19587	ActRelationshipTemporallyPertains	ActRelation
2.16.840.1.113883.1.11.19588	x_ParticipationEntVrf	x_Participat
2.16.840.1.113883.1.11.19588	x_ParticipationEntVrf	x_Participat
2.16.840.1.113883.1.11.19589	x_ParticipationPrfEntVrf	x_Participat
2.16.840.1.113883.1.11.19589	x_ParticipationPrfEntVrf	x_Participat
2.16.840.1.113883.1.11.19598	x_ActClassDocumentEntryOrganizer	x_ActClassD
2.16.840.1.113883.1.11.19598	x_ActClassDocumentEntryOrganizer	x_ActClassD
2.16.840.1.113883.1.11.19599	x_ActClassDocumentEntryAct	x_ActClassD
2.16.840.1.113883.1.11.19599	x_ActClassDocumentEntryAct	x_ActClassD
2.16.840.1.113883.1.11.19600	x_EncounterParticipant	x_Encounte
2.16.840.1.113883.1.11.19600	x_EncounterParticipant	x_Encounte
2.16.840.1.113883.1.11.19601	x_ServiceEventPerformer	x_ServiceEv
2.16.840.1.113883.1.11.19601	x_ServiceEventPerformer	x_ServiceEv
2.16.840.1.113883.1.11.19601	x_ServiceEventPerformer	x_ServiceEv
2.16.840.1.113883.1.11.19602	StyleType	StyleType
2.16.840.1.113883.1.11.19602	StyleType	StyleType
2.16.840.1.113883.1.11.19603	FontStyle	FontStyle
2.16.840.1.113883.1.11.19603	FontStyle	FontStyle
2.16.840.1.113883.1.11.19603	FontStyle	FontStyle
2.16.840.1.113883.1.11.19604	TableRuleStyle	TableRuleSt
2.16.840.1.113883.1.11.19604	TableRuleStyle	TableRuleSt
2.16.840.1.113883.1.11.19605	ListStyle	ListStyle
2.16.840.1.113883.1.11.19605	ListStyle	ListStyle
2.16.840.1.113883.1.11.19606	OrderedListStyle	OrderedList
2.16.840.1.113883.1.11.19606	OrderedListStyle	OrderedList
2.16.840.1.113883.1.11.19607	UnorderedListStyle	UnorderedL
2.16.840.1.113883.1.11.19607	UnorderedListStyle	UnorderedL
2.16.840.1.113883.1.11.19608	OrganizationEntityType	Organizatio
2.16.840.1.113883.1.11.19608	OrganizationEntityType	Organizatio
2.16.840.1.113883.1.11.19609	ActRelationshipPosting	ActRelation
2.16.840.1.113883.1.11.19609	ActRelationshipPosting	ActRelation
2.16.840.1.113883.1.11.19610	ActRelationshipCostTracking	ActRelation
2.16.840.1.113883.1.11.19610	ActRelationshipCostTracking	ActRelation
2.16.840.1.113883.1.11.19612	SignificantOtherRoleType	SignificantC
2.16.840.1.113883.1.11.19612	SignificantOtherRoleType	SignificantC
2.16.840.1.113883.1.11.19613	ActRelationshipSubset	ActRelation
2.16.840.1.113883.1.11.19613	ActRelationshipSubset	ActRelation
2.16.840.1.113883.1.11.19614	PastSubset	PastSubset
2.16.840.1.113883.1.11.19614	PastSubset	PastSubset
2.16.840.1.113883.1.11.19615	ExpectedSubset	ExpectedSu

2.16.840.1.113883.1.11.19615	ExpectedSubset	ExpectedSu
2.16.840.1.113883.1.11.19617	ActRelationshipObjective	ActRelation
2.16.840.1.113883.1.11.19617	ActRelationshipObjective	ActRelation
2.16.840.1.113883.1.11.19619	AuthorizationIssueManagementCode	Authorizati
2.16.840.1.113883.1.11.19619	AuthorizationIssueManagementCode	Authorizati
2.16.840.1.113883.1.11.19620	ActAdministrativeAuthorizationDetectedIssueCode	ActAdminis
2.16.840.1.113883.1.11.19620	ActAdministrativeAuthorizationDetectedIssueCode	ActAdminis
2.16.840.1.113883.1.11.19621	ActAdministrativeRuleDetectedIssueCode	ActAdminis
2.16.840.1.113883.1.11.19621	ActAdministrativeRuleDetectedIssueCode	ActAdminis
2.16.840.1.113883.1.11.19638	AcknowledgementDetailCode	Acknowledg
2.16.840.1.113883.1.11.19638	AcknowledgementDetailCode	Acknowledg
2.16.840.1.113883.1.11.19639	AcknowledgementDetailSyntaxErrorCode	Acknowledg
2.16.840.1.113883.1.11.19639	AcknowledgementDetailSyntaxErrorCode	Acknowledg
2.16.840.1.113883.1.11.19640	AcknowledgementDetailNotSupportedCode	Acknowledg
2.16.840.1.113883.1.11.19640	AcknowledgementDetailNotSupportedCode	Acknowledg
2.16.840.1.113883.1.11.19643	RoleLinkRelated	RoleLinkRe
2.16.840.1.113883.1.11.19643	RoleLinkRelated	RoleLinkRe
2.16.840.1.113883.1.11.19644	x_ClinicalStatementObservationMood	x_ClinicalSt
2.16.840.1.113883.1.11.19644	x_ClinicalStatementObservationMood	x_ClinicalSt
2.16.840.1.113883.1.11.19645	x_ClinicalStatementSubstanceMood	x_ClinicalSt
2.16.840.1.113883.1.11.19645	x_ClinicalStatementSubstanceMood	x_ClinicalSt
2.16.840.1.113883.1.11.19645	x_ClinicalStatementSubstanceMood	x_ClinicalSt
2.16.840.1.113883.1.11.19646	x_ClinicalStatementSupplyMood	x_ClinicalSt
2.16.840.1.113883.1.11.19646	x_ClinicalStatementSupplyMood	x_ClinicalSt
2.16.840.1.113883.1.11.19646	x_ClinicalStatementSupplyMood	x_ClinicalSt
2.16.840.1.113883.1.11.19647	x_ClinicalStatementProcedureMood	x_ClinicalSt
2.16.840.1.113883.1.11.19647	x_ClinicalStatementProcedureMood	x_ClinicalSt
2.16.840.1.113883.1.11.19648	x_ClinicalStatementEncounterMood	x_ClinicalSt
2.16.840.1.113883.1.11.19648	x_ClinicalStatementEncounterMood	x_ClinicalSt
2.16.840.1.113883.1.11.19649	x_ClinicalStatementActMood	x_ClinicalSt
2.16.840.1.113883.1.11.19649	x_ClinicalStatementActMood	x_ClinicalSt
2.16.840.1.113883.1.11.19650	ResponseMode	ResponseM
2.16.840.1.113883.1.11.19650	ResponseMode	ResponseM
2.16.840.1.113883.1.11.19651	materialForm	materialFor
2.16.840.1.113883.1.11.19651	materialForm	materialFor
2.16.840.1.113883.1.11.19651	materialForm	materialFor
2.16.840.1.113883.1.11.19651	materialForm	materialFor
2.16.840.1.113883.1.11.19652	ResourceGroupEntityType	ResourceGr
2.16.840.1.113883.1.11.19652	ResourceGroupEntityType	ResourceGr
2.16.840.1.113883.1.11.19657	x_LabProcessClassCodes	x_LabProce
2.16.840.1.113883.1.11.19657	x_LabProcessClassCodes	x_LabProce
2.16.840.1.113883.1.11.19664	ActClassStorage	ActClassSto
2.16.840.1.113883.1.11.19664	ActClassStorage	ActClassSto
2.16.840.1.113883.1.11.19665	ActClassProcedure	ActClassPro

2.16.840.1.113883.1.11.19665	ActClassProcedure	ActClassPro
2.16.840.1.113883.1.11.19666	ActClassSpecimenCollection	ActClassSpe
2.16.840.1.113883.1.11.19666	ActClassSpecimenCollection	ActClassSpe
2.16.840.1.113883.1.11.19667	x_AdministeredSubstance	x_Administe
2.16.840.1.113883.1.11.19667	x_AdministeredSubstance	x_Administe
2.16.840.1.113883.1.11.19668	x_Medicine	x_Medicine
2.16.840.1.113883.1.11.19668	x_Medicine	x_Medicine
2.16.840.1.113883.1.11.19670	x_DeterminerInstanceKind	x_Determin
2.16.840.1.113883.1.11.19670	x_DeterminerInstanceKind	x_Determin
2.16.840.1.113883.1.11.19671	StudentRoleType	StudentRole
2.16.840.1.113883.1.11.19671	StudentRoleType	StudentRole
2.16.840.1.113883.1.11.19673	ActInvoicePaymentCode	ActInvoiceP
2.16.840.1.113883.1.11.19673	ActInvoicePaymentCode	ActInvoiceP
2.16.840.1.113883.1.11.19674	ActConditionList	ActConditio
2.16.840.1.113883.1.11.19674	ActConditionList	ActConditio
2.16.840.1.113883.1.11.19675	CountryEntityType	CountryEnt
2.16.840.1.113883.1.11.19675	CountryEntityType	CountryEnt
2.16.840.1.113883.1.11.19676	ParticipationInformationTranscriber	Participatio
2.16.840.1.113883.1.11.19676	ParticipationInformationTranscriber	Participatio
2.16.840.1.113883.1.11.19677	RoleClassInvestigationSubject	RoleClassIn
2.16.840.1.113883.1.11.19677	RoleClassInvestigationSubject	RoleClassIn
2.16.840.1.113883.1.11.19687	_0275a	_0275a
2.16.840.1.113883.1.11.19687	_0275a	_0275a
2.16.840.1.113883.1.11.19688	_0280	_0280
2.16.840.1.113883.1.11.19688	_0280	_0280
2.16.840.1.113883.1.11.19689	x_ActMoodPermPermrq	x_ActMoodF
2.16.840.1.113883.1.11.19689	x_ActMoodPermPermrq	x_ActMoodF
2.16.840.1.113883.1.11.19692	ControlActReason	ControlActF
2.16.840.1.113883.1.11.19692	ControlActReason	ControlActF
2.16.840.1.113883.1.11.19694	EligibilityActReasonCode	EligibilityAc
2.16.840.1.113883.1.11.19694	EligibilityActReasonCode	EligibilityAc
2.16.840.1.113883.1.11.19696	AllergyTestValue	AllergyTest
2.16.840.1.113883.1.11.19696	AllergyTestValue	AllergyTest
2.16.840.1.113883.1.11.19699	NonDrugAgentEntity	NonDrugAg
2.16.840.1.113883.1.11.19699	NonDrugAgentEntity	NonDrugAg
2.16.840.1.113883.1.11.19700	ObservationIntoleranceType	Observation
2.16.840.1.113883.1.11.19700	ObservationIntoleranceType	Observation
2.16.840.1.113883.1.11.19701	ObservationAllergyType	Observation
2.16.840.1.113883.1.11.19701	ObservationAllergyType	Observation
2.16.840.1.113883.1.11.19702	ObservationNonAllergyIntoleranceType	Observation
2.16.840.1.113883.1.11.19702	ObservationNonAllergyIntoleranceType	Observation
2.16.840.1.113883.1.11.19703	ObservationDrugIntoleranceType	Observation
2.16.840.1.113883.1.11.19703	ObservationDrugIntoleranceType	Observation
2.16.840.1.113883.1.11.19704	ObservationFoodIntoleranceType	Observation

2.16.840.1.113883.1.11.19704	ObservationFoodIntoleranceType	Observation
2.16.840.1.113883.1.11.19705	ObservationEnvironmentalIntoleranceType	Observation
2.16.840.1.113883.1.11.19705	ObservationEnvironmentalIntoleranceType	Observation
2.16.840.1.113883.1.11.19707	VerificationMethod	Verification
2.16.840.1.113883.1.11.19707	VerificationMethod	Verification
2.16.840.1.113883.1.11.19708	ActSubstanceAdministrationCode	ActSubstance
2.16.840.1.113883.1.11.19708	ActSubstanceAdministrationCode	ActSubstance
2.16.840.1.113883.1.11.19709	ActSubstanceAdministrationImmunizationCode	ActSubstance
2.16.840.1.113883.1.11.19709	ActSubstanceAdministrationImmunizationCode	ActSubstance
2.16.840.1.113883.1.11.19710	ActTherapyDurationWorkingListCode	ActTherapy
2.16.840.1.113883.1.11.19710	ActTherapyDurationWorkingListCode	ActTherapy
2.16.840.1.113883.1.11.19712	ObservationIssueTriggerCodedObservationType	Observation
2.16.840.1.113883.1.11.19712	ObservationIssueTriggerCodedObservationType	Observation
2.16.840.1.113883.1.11.19717	ActNoImmunizationReason	ActNoImmu
2.16.840.1.113883.1.11.19717	ActNoImmunizationReason	ActNoImmu
2.16.840.1.113883.1.11.19717	No Immunization Reason Value Set	NoImmuniz
2.16.840.1.113883.1.11.19718	ActSupplyFulfillmentRefusalReason	ActSupplyF
2.16.840.1.113883.1.11.19718	ActSupplyFulfillmentRefusalReason	ActSupplyF
2.16.840.1.113883.1.11.19719	SubstanceAdminSubstitutionNotAllowedReason	SubstanceA
2.16.840.1.113883.1.11.19719	SubstanceAdminSubstitutionNotAllowedReason	SubstanceA
2.16.840.1.113883.1.11.19720	MedicationGeneralizationRoleType	Medication
2.16.840.1.113883.1.11.19720	MedicationGeneralizationRoleType	Medication
2.16.840.1.113883.1.11.19722	VaccineEntityType	VaccineEnti
2.16.840.1.113883.1.11.19722	VaccineEntityType	VaccineEnti
2.16.840.1.113883.1.11.19724	HumanSubstanceAdministrationSite	HumanSubs
2.16.840.1.113883.1.11.19724	HumanSubstanceAdministrationSite	HumanSubs
2.16.840.1.113883.1.11.19727	PrescriptionDispenseFilterCode	Prescription
2.16.840.1.113883.1.11.19727	PrescriptionDispenseFilterCode	Prescription
2.16.840.1.113883.1.11.19732	ActTransportationModeCode	ActTranspo
2.16.840.1.113883.1.11.19732	ActTransportationModeCode	ActTranspo
2.16.840.1.113883.1.11.19733	ActPatientTransportationModeCode	ActPatientT
2.16.840.1.113883.1.11.19733	ActPatientTransportationModeCode	ActPatientT
2.16.840.1.113883.1.11.19734	Ambulance	Ambulance
2.16.840.1.113883.1.11.19734	Ambulance	Ambulance
2.16.840.1.113883.1.11.19735	CoverageEligibilityReason	CoverageEl
2.16.840.1.113883.1.11.19735	CoverageEligibilityReason	CoverageEl
2.16.840.1.113883.1.11.19736	ParticipationSubset	Participatio
2.16.840.1.113883.1.11.19736	ParticipationSubset	Participatio
2.16.840.1.113883.1.11.19738	x_VeryBasicConfidentialityKind	x_VeryBasic
2.16.840.1.113883.1.11.19738	x_VeryBasicConfidentialityKind	x_VeryBasic
2.16.840.1.113883.1.11.19738	x_VeryBasicConfidentialityKind	x_VeryBasic
2.16.840.1.113883.1.11.19739	x_PhysicalVerbalParticipationMode	x_PhysicalV
2.16.840.1.113883.1.11.19739	x_PhysicalVerbalParticipationMode	x_PhysicalV
2.16.840.1.113883.1.11.19740	x_SubstitutionConditionNoneOrUnconditional	x_Substituti

2.16.840.1.113883.1.11.19740	x_SubstitutionConditionNoneOrUnconditional	x_Substituti
2.16.840.1.113883.1.11.19741	x_PhoneOrEmailURLScheme	x_PhoneOrE
2.16.840.1.113883.1.11.19741	x_PhoneOrEmailURLScheme	x_PhoneOrE
2.16.840.1.113883.1.11.19742	x_PhoneURLScheme	x_PhoneUR
2.16.840.1.113883.1.11.19742	x_PhoneURLScheme	x_PhoneUR
2.16.840.1.113883.1.11.19745	x_MedicationOrImmunization	x_Medicatio
2.16.840.1.113883.1.11.19745	x_MedicationOrImmunization	x_Medicatio
2.16.840.1.113883.1.11.19746	ActMoodProposal	ActMoodPro
2.16.840.1.113883.1.11.19746	ActMoodProposal	ActMoodPro
2.16.840.1.113883.1.11.19747	ParticipationParticipation	Participatio
2.16.840.1.113883.1.11.19747	ParticipationParticipation	Participatio
2.16.840.1.113883.1.11.19748	LabSpecimenCollectionProviders	LabSpecime
2.16.840.1.113883.1.11.19748	LabSpecimenCollectionProviders	LabSpecime
2.16.840.1.113883.1.11.19749	NationEntityType	NationEntit
2.16.840.1.113883.1.11.19749	NationEntityType	NationEntit
2.16.840.1.113883.1.11.19751	MedicationObservationType	Medication
2.16.840.1.113883.1.11.19751	MedicationObservationType	Medication
2.16.840.1.113883.1.11.19752	ActInformationCategoryCode	ActInformat
2.16.840.1.113883.1.11.19752	ActInformationCategoryCode	ActInformat
2.16.840.1.113883.1.11.19753	x_SUCC_REPL_PREV	x_SUCC_REPL
2.16.840.1.113883.1.11.19753	x_SUCC_REPL_PREV	x_SUCC_REPL
2.16.840.1.113883.1.11.19754	ClinicalResearchReason	ClinicalRese
2.16.840.1.113883.1.11.19754	ClinicalResearchReason	ClinicalRese
2.16.840.1.113883.1.11.19755	ClinicalResearchEventReason	ClinicalRese
2.16.840.1.113883.1.11.19755	ClinicalResearchEventReason	ClinicalRese
2.16.840.1.113883.1.11.19756	ClinicalResearchObservationReason	ClinicalRese
2.16.840.1.113883.1.11.19756	ClinicalResearchObservationReason	ClinicalRese
2.16.840.1.113883.1.11.19757	ObservationActContextAgeType	Observation
2.16.840.1.113883.1.11.19757	ObservationActContextAgeType	Observation
2.16.840.1.113883.1.11.19758	LOINCObservationActContextAgeType	LOINCObse
2.16.840.1.113883.1.11.19758	LOINCObservationActContextAgeType	LOINCObse
2.16.840.1.113883.1.11.19759	ObservationInterpretationProtocolInclusion	Observation
2.16.840.1.113883.1.11.19759	ObservationInterpretationProtocolInclusion	Observation
2.16.840.1.113883.1.11.19759	ObservationInterpretationProtocolInclusion	Observation
2.16.840.1.113883.1.11.19760	ObservationInterpretationOustsideThreshold	Observation
2.16.840.1.113883.1.11.19760	ObservationInterpretationOustsideThreshold	Observation
2.16.840.1.113883.1.11.19760	ObservationInterpretationOustsideThreshold	Observation
2.16.840.1.113883.1.11.19761	NameLegalUse	NameLegall
2.16.840.1.113883.1.11.19761	NameLegalUse	NameLegall
2.16.840.1.113883.1.11.19762	x_ActMoodDefEvnRqo	x_ActMoodD
2.16.840.1.113883.1.11.19762	x_ActMoodDefEvnRqo	x_ActMoodD
2.16.840.1.113883.1.11.19763	x_ActMoodRequestEvent	x_ActMoodD
2.16.840.1.113883.1.11.19763	x_ActMoodRequestEvent	x_ActMoodD
2.16.840.1.113883.1.11.19764	x_ActReplaceOrRevise	x_ActReplac

2.16.840.1.113883.1.11.19764	x_ActReplaceOrRevise	x_ActReplac
2.16.840.1.113883.1.11.19765	ActRelationshipSucceeds	ActRelation
2.16.840.1.113883.1.11.19765	ActRelationshipSucceeds	ActRelation
2.16.840.1.113883.1.11.19766	ActClassPosition	ActClassPos
2.16.840.1.113883.1.11.19766	ActClassPosition	ActClassPos
2.16.840.1.113883.1.11.19767	EPSG-GeodeticParameterDataset	EPSG-Geode
2.16.840.1.113883.1.11.19767	EPSG-GeodeticParameterDataset	EPSG-Geode
2.16.840.1.113883.1.11.19768	SCDHEC-GISSpatialAccuracyTiers	SCDHEC-GIS
2.16.840.1.113883.1.11.19768	SCDHEC-GISSpatialAccuracyTiers	SCDHEC-GIS
2.16.840.1.113883.1.11.19769	ValidationIssue	ValidationIs
2.16.840.1.113883.1.11.19769	ValidationIssue	ValidationIs
2.16.840.1.113883.1.11.19770	LengthOutOfRange	LengthOutC
2.16.840.1.113883.1.11.19770	LengthOutOfRange	LengthOutC
2.16.840.1.113883.1.11.19771	CodeIsNotValid	CodeIsNotV
2.16.840.1.113883.1.11.19771	CodeIsNotValid	CodeIsNotV
2.16.840.1.113883.1.11.19772	RepetitionsOutOfRange	Repetitions
2.16.840.1.113883.1.11.19772	RepetitionsOutOfRange	Repetitions
2.16.840.1.113883.1.11.19773	ObservationAlert	Observation
2.16.840.1.113883.1.11.19773	ObservationAlert	Observation
2.16.840.1.113883.1.11.19774	ComplianceAlert	Compliance
2.16.840.1.113883.1.11.19774	ComplianceAlert	Compliance
2.16.840.1.113883.1.11.19775	DuplicateTherapyAlert	DuplicateTH
2.16.840.1.113883.1.11.19775	DuplicateTherapyAlert	DuplicateTH
2.16.840.1.113883.1.11.19776	DosageProblem	DosageProb
2.16.840.1.113883.1.11.19776	DosageProblem	DosageProb
2.16.840.1.113883.1.11.19777	GenericUpdateReasonCode	GenericUpd
2.16.840.1.113883.1.11.19777	GenericUpdateReasonCode	GenericUpd
2.16.840.1.113883.1.11.19778	ActNonObservationIndicationCode	ActNonObs
2.16.840.1.113883.1.11.19778	ActNonObservationIndicationCode	ActNonObs
2.16.840.1.113883.1.11.19779	CombinedPharmacyOrderSuspendReasonCode	CombinedP
2.16.840.1.113883.1.11.19779	CombinedPharmacyOrderSuspendReasonCode	CombinedP
2.16.840.1.113883.1.11.19780	TimingDetectedIssueCode	TimingDete
2.16.840.1.113883.1.11.19780	TimingDetectedIssueCode	TimingDete
2.16.840.1.113883.1.11.19781	MedicationOrderAbortReasonCode	Medication
2.16.840.1.113883.1.11.19781	MedicationOrderAbortReasonCode	Medication
2.16.840.1.113883.1.11.19782	MedicationOrderReleaseReasonCode	Medication
2.16.840.1.113883.1.11.19782	MedicationOrderReleaseReasonCode	Medication
2.16.840.1.113883.1.11.19784	PatientProfileQueryReasonCode	PatientProfi
2.16.840.1.113883.1.11.19784	PatientProfileQueryReasonCode	PatientProfi
2.16.840.1.113883.1.11.19785	PharmacySupplyEventStockReasonCode	PharmacySt
2.16.840.1.113883.1.11.19785	PharmacySupplyEventStockReasonCode	PharmacySt
2.16.840.1.113883.1.11.19786	PharmacySupplyRequestRenewalRefusalReasonCode	PharmacySt
2.16.840.1.113883.1.11.19786	PharmacySupplyRequestRenewalRefusalReasonCode	PharmacySt
2.16.840.1.113883.1.11.19787	SupplyOrderAbortReasonCode	SupplyOrde

2.16.840.1.113883.1.11.19787	SupplyOrderAbortReasonCode	SupplyOrder
2.16.840.1.113883.1.11.19788	ActMedicationTherapyDurationWorkingListCode	ActMedicati
2.16.840.1.113883.1.11.19788	ActMedicationTherapyDurationWorkingListCode	ActMedicati
2.16.840.1.113883.1.11.19789	ActCareProvisionCode	ActCareProv
2.16.840.1.113883.1.11.19789	ActCareProvisionCode	ActCareProv
2.16.840.1.113883.1.11.19790	ActCredentialedCareCode	ActCredenti
2.16.840.1.113883.1.11.19790	ActCredentialedCareCode	ActCredenti
2.16.840.1.113883.1.11.19791	ActCredentialedCareProvisionPersonCode	ActCredenti
2.16.840.1.113883.1.11.19791	ActCredentialedCareProvisionPersonCode	ActCredenti
2.16.840.1.113883.1.11.19792	ActCredentialedCareProvisionProgramCode	ActCredenti
2.16.840.1.113883.1.11.19792	ActCredentialedCareProvisionProgramCode	ActCredenti
2.16.840.1.113883.1.11.19793	VerificationOutcomeValue	Verification
2.16.840.1.113883.1.11.19793	VerificationOutcomeValue	Verification
2.16.840.1.113883.1.11.19794	ActObservationVerificationType	ActObserva
2.16.840.1.113883.1.11.19794	ActObservationVerificationType	ActObserva
2.16.840.1.113883.1.11.19795	CaseTransmissionMode	CaseTransm
2.16.840.1.113883.1.11.19795	CaseTransmissionMode	CaseTransm
2.16.840.1.113883.1.11.19796	ActClassSubjectPhysicalPosition	ActClassSub
2.16.840.1.113883.1.11.19796	ActClassSubjectPhysicalPosition	ActClassSub
2.16.840.1.113883.1.11.19805	CoveredPartyRoleType	CoveredPar
2.16.840.1.113883.1.11.19805	CoveredPartyRoleType	CoveredPar
2.16.840.1.113883.1.11.19807	RoleClassCoveredParty	RoleClassCo
2.16.840.1.113883.1.11.19807	RoleClassCoveredParty	RoleClassCo
2.16.840.1.113883.1.11.19808	RoleClassNamedInsured	RoleClassNa
2.16.840.1.113883.1.11.19808	RoleClassNamedInsured	RoleClassNa
2.16.840.1.113883.1.11.19809	PolicyOrProgramCoverageRoleType	PolicyOrPro
2.16.840.1.113883.1.11.19809	PolicyOrProgramCoverageRoleType	PolicyOrPro
2.16.840.1.113883.1.11.19810	ClaimantCoveredPartyRoleType	ClaimantCo
2.16.840.1.113883.1.11.19810	ClaimantCoveredPartyRoleType	ClaimantCo
2.16.840.1.113883.1.11.19811	ProgramEligibleCoveredPartyRoleType	ProgramElig
2.16.840.1.113883.1.11.19811	ProgramEligibleCoveredPartyRoleType	ProgramElig
2.16.840.1.113883.1.11.19812	MilitaryRoleType	MilitaryRol
2.16.840.1.113883.1.11.19812	MilitaryRoleType	MilitaryRol
2.16.840.1.113883.1.11.19813	IndividualInsuredCoveredPartyRoleType	IndividualIn
2.16.840.1.113883.1.11.19813	IndividualInsuredCoveredPartyRoleType	IndividualIn
2.16.840.1.113883.1.11.19814	SubscriberCoveredPartyRoleType	SubscriberC
2.16.840.1.113883.1.11.19814	SubscriberCoveredPartyRoleType	SubscriberC
2.16.840.1.113883.1.11.19815	DependentCoveredPartyRoleType	DependentC
2.16.840.1.113883.1.11.19815	DependentCoveredPartyRoleType	DependentC
2.16.840.1.113883.1.11.19816	ParticipationExposureparticipation	Participatio
2.16.840.1.113883.1.11.19816	ParticipationExposureparticipation	Participatio
2.16.840.1.113883.1.11.19818	ActClassPolicy	ActClassPol
2.16.840.1.113883.1.11.19818	ActClassPolicy	ActClassPol
2.16.840.1.113883.1.11.19819	IssueFilterCode	IssueFilterC

2.16.840.1.113883.1.11.19819	IssueFilterCode	IssueFilterC
2.16.840.1.113883.1.11.19820	x_ActBillableCode	x_ActBillabl
2.16.840.1.113883.1.11.19820	x_ActBillableCode	x_ActBillabl
2.16.840.1.113883.1.11.19821	ActBillableModifierCode	ActBillableM
2.16.840.1.113883.1.11.19821	ActBillableModifierCode	ActBillableM
2.16.840.1.113883.1.11.19822	x_ActOrderableOrBillable	x_ActOrdera
2.16.840.1.113883.1.11.19822	x_ActOrderableOrBillable	x_ActOrdera
2.16.840.1.113883.1.11.19823	ContentProcessingMode	ContentPro
2.16.840.1.113883.1.11.19823	ContentProcessingMode	ContentPro
2.16.840.1.113883.1.11.19824	ActClassGenomicObservation	ActClassGen
2.16.840.1.113883.1.11.19824	ActClassGenomicObservation	ActClassGen
2.16.840.1.113883.1.11.19825	x_ActRelationshipRelatedAuthorizations	x_ActRelatio
2.16.840.1.113883.1.11.19825	x_ActRelationshipRelatedAuthorizations	x_ActRelatio
2.16.840.1.113883.1.11.19826	ControlActNullificationReasonCode	ControlActN
2.16.840.1.113883.1.11.19826	ControlActNullificationReasonCode	ControlActN
2.16.840.1.113883.1.11.19830	ResponsibleParty	Responsible
2.16.840.1.113883.1.11.19830	ResponsibleParty	Responsible
2.16.840.1.113883.1.11.19831	PowerOfAttorney	PowerOfAtt
2.16.840.1.113883.1.11.19831	PowerOfAttorney	PowerOfAtt
2.16.840.1.113883.1.11.19832	ActClassExposure	ActClassExp
2.16.840.1.113883.1.11.19832	ActClassExposure	ActClassExp
2.16.840.1.113883.1.11.19833	TransmissionRelationshipTypeCode	Transmissio
2.16.840.1.113883.1.11.19833	TransmissionRelationshipTypeCode	Transmissio
2.16.840.1.113883.1.11.19835	ActMoodCriterion	ActMoodCri
2.16.840.1.113883.1.11.19835	ActMoodCriterion	ActMoodCri
2.16.840.1.113883.1.11.19838	ActTaskMicrobiologyResultsReviewCode	ActTaskMic
2.16.840.1.113883.1.11.19838	ActTaskMicrobiologyResultsReviewCode	ActTaskMic
2.16.840.1.113883.1.11.19839	ActTaskOrderEntryCode	ActTaskOrd
2.16.840.1.113883.1.11.19839	ActTaskOrderEntryCode	ActTaskOrd
2.16.840.1.113883.1.11.19840	ActTaskMedicationListReviewCode	ActTaskMed
2.16.840.1.113883.1.11.19840	ActTaskMedicationListReviewCode	ActTaskMed
2.16.840.1.113883.1.11.19841	ActTaskRiskAssessmentInstrumentCode	ActTaskRisk
2.16.840.1.113883.1.11.19841	ActTaskRiskAssessmentInstrumentCode	ActTaskRisk
2.16.840.1.113883.1.11.19842	ActTaskClinicalNoteReviewCode	ActTaskClin
2.16.840.1.113883.1.11.19842	ActTaskClinicalNoteReviewCode	ActTaskClin
2.16.840.1.113883.1.11.19843	ActTaskPatientInformationReviewCode	ActTaskPati
2.16.840.1.113883.1.11.19843	ActTaskPatientInformationReviewCode	ActTaskPati
2.16.840.1.113883.1.11.19844	ActTaskClinicalNoteEntryCode	ActTaskClin
2.16.840.1.113883.1.11.19844	ActTaskClinicalNoteEntryCode	ActTaskClin
2.16.840.1.113883.1.11.19845	ActTaskPatientDocumentationCode	ActTaskPati
2.16.840.1.113883.1.11.19845	ActTaskPatientDocumentationCode	ActTaskPati
2.16.840.1.113883.1.11.19846	ActTaskCode	ActTaskCod
2.16.840.1.113883.1.11.19846	ActTaskCode	ActTaskCod
2.16.840.1.113883.1.11.19853	PayorRoleType	PayorRoleT



2.16.840.1.113883.1.11.19853	PayorRoleType	PayorRoleT
2.16.840.1.113883.1.11.19855	ActCoverageTypeCode	ActCoverag
2.16.840.1.113883.1.11.19855	ActCoverageTypeCode	ActCoverag
2.16.840.1.113883.1.11.19856	ActInsuranceTypeCode	ActInsuran
2.16.840.1.113883.1.11.19856	ActInsuranceTypeCode	ActInsuran
2.16.840.1.113883.1.11.19857	ActHealthInsuranceTypeCode	ActHealthIn
2.16.840.1.113883.1.11.19857	ActHealthInsuranceTypeCode	ActHealthIn
2.16.840.1.113883.1.11.19858	ActProgramTypeCode	ActProgram
2.16.840.1.113883.1.11.19858	ActProgramTypeCode	ActProgram
2.16.840.1.113883.1.11.19859	AutomobileInsurancePolicy	Automobile
2.16.840.1.113883.1.11.19859	AutomobileInsurancePolicy	Automobile
2.16.840.1.113883.1.11.19860	ManagedCarePolicy	ManagedCa
2.16.840.1.113883.1.11.19860	ManagedCarePolicy	ManagedCa
2.16.840.1.113883.1.11.19861	LifeInsurancePolicy	LifeInsuran
2.16.840.1.113883.1.11.19861	LifeInsurancePolicy	LifeInsuran
2.16.840.1.113883.1.11.19862	PublicHealthcareProgram	PublicHealt
2.16.840.1.113883.1.11.19862	PublicHealthcareProgram	PublicHealt
2.16.840.1.113883.1.11.19863	DiseaseProgram	DiseaseProg
2.16.840.1.113883.1.11.19863	DiseaseProgram	DiseaseProg
2.16.840.1.113883.1.11.19864	SubsidizedHealthProgram	SubsidizedH
2.16.840.1.113883.1.11.19864	SubsidizedHealthProgram	SubsidizedH
2.16.840.1.113883.1.11.19866	HL7AccommodationCode	HL7Accomr
2.16.840.1.113883.1.11.19866	HL7AccommodationCode	HL7Accomr
2.16.840.1.113883.1.11.19867	x_BillableProduct	x_BillablePr
2.16.840.1.113883.1.11.19867	x_BillableProduct	x_BillablePr
2.16.840.1.113883.1.11.19868	BiotherapeuticNon-personLivingSubjectRoleType	Biotherapeu
2.16.840.1.113883.1.11.19868	BiotherapeuticNon-personLivingSubjectRoleType	Biotherapeu
2.16.840.1.113883.1.11.19869	AssignedNonPersonLivingSubjectRoleType	AssignedNo
2.16.840.1.113883.1.11.19869	AssignedNonPersonLivingSubjectRoleType	AssignedNo
2.16.840.1.113883.1.11.19871	ActCoverageReason	ActCoverag
2.16.840.1.113883.1.11.19871	ActCoverageReason	ActCoverag
2.16.840.1.113883.1.11.19877	CoverageSponsorRoleType	CoverageSp
2.16.840.1.113883.1.11.19877	CoverageSponsorRoleType	CoverageSp
2.16.840.1.113883.1.11.19883	UNSPSC	UNSPSC
2.16.840.1.113883.1.11.19883	UNSPSC	UNSPSC
2.16.840.1.113883.1.11.19884	UPC	UPC
2.16.840.1.113883.1.11.19884	UPC	UPC
2.16.840.1.113883.1.11.19885	GTIN	GTIN
2.16.840.1.113883.1.11.19885	GTIN	GTIN
2.16.840.1.113883.1.11.19886	ActPolicyType	ActPolicyTy
2.16.840.1.113883.1.11.19886	ActPolicyType	ActPolicyTy
2.16.840.1.113883.1.11.19887	x_ActClassCareProvisionEncounter	x_ActClassC
2.16.840.1.113883.1.11.19887	x_ActClassCareProvisionEncounter	x_ActClassC
2.16.840.1.113883.1.11.19888	x_ActClassCareProvisionObservation	x_ActClassC

2.16.840.1.113883.1.11.19888	x_ActClassCareProvisionObservation	x_ActClassC
2.16.840.1.113883.1.11.19889	x_ActClassCareProvisionProcedure	x_ActClassC
2.16.840.1.113883.1.11.19889	x_ActClassCareProvisionProcedure	x_ActClassC
2.16.840.1.113883.1.11.19890	x_ActStatusActiveComplete	x_ActStatus
2.16.840.1.113883.1.11.19890	x_ActStatusActiveComplete	x_ActStatus
2.16.840.1.113883.1.11.19891	x_ActStatusActiveSuspended	x_ActStatus
2.16.840.1.113883.1.11.19891	x_ActStatusActiveSuspended	x_ActStatus
2.16.840.1.113883.1.11.19892	PrivateResidence	PrivateResi
2.16.840.1.113883.1.11.19892	PrivateResidence	PrivateResi
2.16.840.1.113883.1.11.19893	Homeless	Homeless
2.16.840.1.113883.1.11.19893	Homeless	Homeless
2.16.840.1.113883.1.11.19894	ActConsentInformationAccessOverrideReason	ActConsent
2.16.840.1.113883.1.11.19894	ActConsentInformationAccessOverrideReason	ActConsent
2.16.840.1.113883.1.11.19895	ActInformationAccess	ActInformat
2.16.840.1.113883.1.11.19895	ActInformationAccess	ActInformat
2.16.840.1.113883.1.11.19896	ActResearchInformationAccess	ActResearch
2.16.840.1.113883.1.11.19896	ActResearchInformationAccess	ActResearch
2.16.840.1.113883.1.11.19897	ActConsentType	ActConsent
2.16.840.1.113883.1.11.19897	ActConsentType	ActConsent
2.16.840.1.113883.1.11.19903	CoverageParticipationFunction	CoveragePa
2.16.840.1.113883.1.11.19903	CoverageParticipationFunction	CoveragePa
2.16.840.1.113883.1.11.19904	UnderwriterParticipationFunction	Underwrite
2.16.840.1.113883.1.11.19904	UnderwriterParticipationFunction	Underwrite
2.16.840.1.113883.1.11.19905	SponsorParticipationFunction	SponsorPar
2.16.840.1.113883.1.11.19905	SponsorParticipationFunction	SponsorPar
2.16.840.1.113883.1.11.19906	PayorParticipationFunction	PayorPartic
2.16.840.1.113883.1.11.19906	PayorParticipationFunction	PayorPartic
2.16.840.1.113883.1.11.19907	ActCoverageMaximaCodes	ActCoverage
2.16.840.1.113883.1.11.19907	ActCoverageMaximaCodes	ActCoverage
2.16.840.1.113883.1.11.19910	ActInformationAccessCode	ActInformat
2.16.840.1.113883.1.11.19910	ActInformationAccessCode	ActInformat
2.16.840.1.113883.1.11.19911	QueryRequestLimit	QueryReque
2.16.840.1.113883.1.11.19911	QueryRequestLimit	QueryReque
2.16.840.1.113883.1.11.19918	ActCoverageAssessmentObservationValue	ActCoverage
2.16.840.1.113883.1.11.19918	ActCoverageAssessmentObservationValue	ActCoverage
2.16.840.1.113883.1.11.19919	ObservationSocioEconomicStatusValue	Observation
2.16.840.1.113883.1.11.19919	ObservationSocioEconomicStatusValue	Observation
2.16.840.1.113883.1.11.19920	ObservationLivingSituationValue	Observation
2.16.840.1.113883.1.11.19920	ObservationLivingSituationValue	Observation
2.16.840.1.113883.1.11.19921	ObservationLivingDependencyValue	Observation
2.16.840.1.113883.1.11.19921	ObservationLivingDependencyValue	Observation
2.16.840.1.113883.1.11.19922	ObservationHealthStatusValue	Observation
2.16.840.1.113883.1.11.19922	ObservationHealthStatusValue	Observation
2.16.840.1.113883.1.11.19923	ObservationEligibilityIndicatorValue	Observation

2.16.840.1.113883.1.11.19923	ObservationEligibilityIndicatorValue	ObservationEligibilityIndicatorValue
2.16.840.1.113883.1.11.19924	ActFinancialStatusObservationValue	ActFinancialStatusObservationValue
2.16.840.1.113883.1.11.19924	ActFinancialStatusObservationValue	ActFinancialStatusObservationValue
2.16.840.1.113883.1.11.19925	ObservationIncomeValue	ObservationIncomeValue
2.16.840.1.113883.1.11.19925	ObservationIncomeValue	ObservationIncomeValue
2.16.840.1.113883.1.11.19926	ObservationAssetValue	ObservationAssetValue
2.16.840.1.113883.1.11.19926	ObservationAssetValue	ObservationAssetValue
2.16.840.1.113883.1.11.19927	ObservationLivingExpenseValue	ObservationLivingExpenseValue
2.16.840.1.113883.1.11.19927	ObservationLivingExpenseValue	ObservationLivingExpenseValue
2.16.840.1.113883.1.11.19929	AuthorizedParticipationFunction	AuthorizedParticipationFunction
2.16.840.1.113883.1.11.19929	AuthorizedParticipationFunction	AuthorizedParticipationFunction
2.16.840.1.113883.1.11.19930	ConsenterParticipationFunction	ConsenterParticipationFunction
2.16.840.1.113883.1.11.19930	ConsenterParticipationFunction	ConsenterParticipationFunction
2.16.840.1.113883.1.11.19931	OverrideParticipationFunction	OverrideParticipationFunction
2.16.840.1.113883.1.11.19931	OverrideParticipationFunction	OverrideParticipationFunction
2.16.840.1.113883.1.11.19932	AuthorizedReceiverParticipationFunction	AuthorizedReceiverParticipationFunction
2.16.840.1.113883.1.11.19932	AuthorizedReceiverParticipationFunction	AuthorizedReceiverParticipationFunction
2.16.840.1.113883.1.11.19933	ActCoverageQuantityLimitCode	ActCoverageQuantityLimitCode
2.16.840.1.113883.1.11.19933	ActCoverageQuantityLimitCode	ActCoverageQuantityLimitCode
2.16.840.1.113883.1.11.19937	RoleClassExposureAgentCarrier	RoleClassExposureAgentCarrier
2.16.840.1.113883.1.11.19937	RoleClassExposureAgentCarrier	RoleClassExposureAgentCarrier
2.16.840.1.113883.1.11.19938	ActExposureCode	ActExposureCode
2.16.840.1.113883.1.11.19938	ActExposureCode	ActExposureCode
2.16.840.1.113883.1.11.19939	ActExposureLevelCode	ActExposureLevelCode
2.16.840.1.113883.1.11.19939	ActExposureLevelCode	ActExposureLevelCode
2.16.840.1.113883.1.11.19940	ExposureMode	ExposureMode
2.16.840.1.113883.1.11.19940	ExposureMode	ExposureMode
2.16.840.1.113883.1.11.19941	ActMoodGoal	ActMoodGoal
2.16.840.1.113883.1.11.19941	ActMoodGoal	ActMoodGoal
2.16.840.1.113883.1.11.19942	ActMoodOption	ActMoodOption
2.16.840.1.113883.1.11.19942	ActMoodOption	ActMoodOption
2.16.840.1.113883.1.11.19943	ActMoodPermission	ActMoodPermission
2.16.840.1.113883.1.11.19943	ActMoodPermission	ActMoodPermission
2.16.840.1.113883.1.11.19944	ActMoodPermissionRequest	ActMoodPermissionRequest
2.16.840.1.113883.1.11.19944	ActMoodPermissionRequest	ActMoodPermissionRequest
2.16.840.1.113883.1.11.19945	ActMoodPromise	ActMoodPromise
2.16.840.1.113883.1.11.19945	ActMoodPromise	ActMoodPromise
2.16.840.1.113883.1.11.19946	ActMoodRecommendation	ActMoodRecommendation
2.16.840.1.113883.1.11.19946	ActMoodRecommendation	ActMoodRecommendation
2.16.840.1.113883.1.11.19947	ActMoodRequest	ActMoodRequest
2.16.840.1.113883.1.11.19947	ActMoodRequest	ActMoodRequest
2.16.840.1.113883.1.11.19948	ActMoodRisk	ActMoodRisk
2.16.840.1.113883.1.11.19948	ActMoodRisk	ActMoodRisk
2.16.840.1.113883.1.11.19949	ActMoodResourceSlot	ActMoodResourceSlot

2.16.840.1.113883.1.11.19949	ActMoodResourceSlot	ActMoodRe
2.16.840.1.113883.1.11.19950	ActRelationshipCheckpointBeginning	ActRelation
2.16.840.1.113883.1.11.19950	ActRelationshipCheckpointBeginning	ActRelation
2.16.840.1.113883.1.11.19951	ActRelationshipCheckpointEnd	ActRelation
2.16.840.1.113883.1.11.19951	ActRelationshipCheckpointEnd	ActRelation
2.16.840.1.113883.1.11.19952	ActRelationshipCheckpointEntry	ActRelation
2.16.840.1.113883.1.11.19952	ActRelationshipCheckpointEntry	ActRelation
2.16.840.1.113883.1.11.19953	ActRelationshipCheckpointThrough	ActRelation
2.16.840.1.113883.1.11.19953	ActRelationshipCheckpointThrough	ActRelation
2.16.840.1.113883.1.11.19954	ActRelationshipCheckpointExit	ActRelation
2.16.840.1.113883.1.11.19954	ActRelationshipCheckpointExit	ActRelation
2.16.840.1.113883.1.11.19955	ActRelationshipJoinDetached	ActRelation
2.16.840.1.113883.1.11.19955	ActRelationshipJoinDetached	ActRelation
2.16.840.1.113883.1.11.19956	ActRelationshipJoinKill	ActRelation
2.16.840.1.113883.1.11.19956	ActRelationshipJoinKill	ActRelation
2.16.840.1.113883.1.11.19957	ActRelationshipJoinWait	ActRelation
2.16.840.1.113883.1.11.19957	ActRelationshipJoinWait	ActRelation
2.16.840.1.113883.1.11.19958	ActRelationshipJoinExclusiveWait	ActRelation
2.16.840.1.113883.1.11.19958	ActRelationshipJoinExclusiveWait	ActRelation
2.16.840.1.113883.1.11.19959	ActRelationshipSplitExclusiveTryOnce	ActRelation
2.16.840.1.113883.1.11.19959	ActRelationshipSplitExclusiveTryOnce	ActRelation
2.16.840.1.113883.1.11.19960	ActRelationshipSplitExclusiveWait	ActRelation
2.16.840.1.113883.1.11.19960	ActRelationshipSplitExclusiveWait	ActRelation
2.16.840.1.113883.1.11.19961	ActRelationshipSplitInclusiveTryOnce	ActRelation
2.16.840.1.113883.1.11.19961	ActRelationshipSplitInclusiveTryOnce	ActRelation
2.16.840.1.113883.1.11.19962	ActRelationshipSplitInclusiveWait	ActRelation
2.16.840.1.113883.1.11.19962	ActRelationshipSplitInclusiveWait	ActRelation
2.16.840.1.113883.1.11.19963	ActRelationshipIsAppendage	ActRelation
2.16.840.1.113883.1.11.19963	ActRelationshipIsAppendage	ActRelation
2.16.840.1.113883.1.11.19964	ActRelationshipArrival	ActRelation
2.16.840.1.113883.1.11.19964	ActRelationshipArrival	ActRelation
2.16.840.1.113883.1.11.19965	ActRelationshipAuthorizedBy	ActRelation
2.16.840.1.113883.1.11.19965	ActRelationshipAuthorizedBy	ActRelation
2.16.840.1.113883.1.11.19966	ActRelationshipBlocks	ActRelation
2.16.840.1.113883.1.11.19966	ActRelationshipBlocks	ActRelation
2.16.840.1.113883.1.11.19967	ActRelationshipIsEtiologyFor	ActRelation
2.16.840.1.113883.1.11.19967	ActRelationshipIsEtiologyFor	ActRelation
2.16.840.1.113883.1.11.19968	ActRelationshipHasCharge	ActRelation
2.16.840.1.113883.1.11.19968	ActRelationshipHasCharge	ActRelation
2.16.840.1.113883.1.11.19969	ActRelationshipHasContra-indication	ActRelation
2.16.840.1.113883.1.11.19969	ActRelationshipHasContra-indication	ActRelation
2.16.840.1.113883.1.11.19970	ActRelationshipHasCost	ActRelation
2.16.840.1.113883.1.11.19970	ActRelationshipHasCost	ActRelation
2.16.840.1.113883.1.11.19971	ActRelationshipCoveredBy	ActRelation

2.16.840.1.113883.1.11.19971	ActRelationshipCoveredBy	ActRelation
2.16.840.1.113883.1.11.19972	ActRelationshipHasCredit	ActRelation
2.16.840.1.113883.1.11.19972	ActRelationshipHasCredit	ActRelation
2.16.840.1.113883.1.11.19973	ActRelationshipHasControlVariable	ActRelation
2.16.840.1.113883.1.11.19973	ActRelationshipHasControlVariable	ActRelation
2.16.840.1.113883.1.11.19974	ActRelationshipCurativeIndication	ActRelation
2.16.840.1.113883.1.11.19974	ActRelationshipCurativeIndication	ActRelation
2.16.840.1.113883.1.11.19975	ActRelationshipAdjunctCurativeIndication	ActRelation
2.16.840.1.113883.1.11.19975	ActRelationshipAdjunctCurativeIndication	ActRelation
2.16.840.1.113883.1.11.19976	ActRelationshipHasDebit	ActRelation
2.16.840.1.113883.1.11.19976	ActRelationshipHasDebit	ActRelation
2.16.840.1.113883.1.11.19977	ActRelationshipDeparture	ActRelation
2.16.840.1.113883.1.11.19977	ActRelationshipDeparture	ActRelation
2.16.840.1.113883.1.11.19978	ActRelationshipDiagnosis	ActRelation
2.16.840.1.113883.1.11.19978	ActRelationshipDiagnosis	ActRelation
2.16.840.1.113883.1.11.19979	ActRelationshipDocuments	ActRelation
2.16.840.1.113883.1.11.19979	ActRelationshipDocuments	ActRelation
2.16.840.1.113883.1.11.19980	ActRelationshipIsDerivedFrom	ActRelation
2.16.840.1.113883.1.11.19980	ActRelationshipIsDerivedFrom	ActRelation
2.16.840.1.113883.1.11.19981	ActRelationshipEpisodelink	ActRelation
2.16.840.1.113883.1.11.19981	ActRelationshipEpisodelink	ActRelation
2.16.840.1.113883.1.11.19982	ActRelationshipProvidesEvidenceFor	ActRelation
2.16.840.1.113883.1.11.19982	ActRelationshipProvidesEvidenceFor	ActRelation
2.16.840.1.113883.1.11.19983	ActRelationshipHasExplanation	ActRelation
2.16.840.1.113883.1.11.19983	ActRelationshipHasExplanation	ActRelation
2.16.840.1.113883.1.11.19984	ActRelationshipHasGeneralization	ActRelation
2.16.840.1.113883.1.11.19984	ActRelationshipHasGeneralization	ActRelation
2.16.840.1.113883.1.11.19985	ActRelationshipEvaluatesGoal	ActRelation
2.16.840.1.113883.1.11.19985	ActRelationshipEvaluatesGoal	ActRelation
2.16.840.1.113883.1.11.19986	ActRelationshipHasGoal	ActRelation
2.16.840.1.113883.1.11.19986	ActRelationshipHasGoal	ActRelation
2.16.840.1.113883.1.11.19987	ActRelationshipInstantiatesMaster	ActRelation
2.16.840.1.113883.1.11.19987	ActRelationshipInstantiatesMaster	ActRelation
2.16.840.1.113883.1.11.19988	ActRelationshipItemsLocated	ActRelation
2.16.840.1.113883.1.11.19988	ActRelationshipItemsLocated	ActRelation
2.16.840.1.113883.1.11.19989	ActRelationshipLimitedBy	ActRelation
2.16.840.1.113883.1.11.19989	ActRelationshipLimitedBy	ActRelation
2.16.840.1.113883.1.11.19990	ActRelationshipIsManifestationOf	ActRelation
2.16.840.1.113883.1.11.19990	ActRelationshipIsManifestationOf	ActRelation
2.16.840.1.113883.1.11.19991	ActRelationshipMitigates	ActRelation
2.16.840.1.113883.1.11.19991	ActRelationshipMitigates	ActRelation
2.16.840.1.113883.1.11.19992	ActRelationshipModifies	ActRelation
2.16.840.1.113883.1.11.19992	ActRelationshipModifies	ActRelation
2.16.840.1.113883.1.11.19993	ActRelationshipMatchesTrigger	ActRelation

2.16.840.1.113883.1.11.19993	ActRelationshipMatchesTrigger	ActRelation
2.16.840.1.113883.1.11.19994	ActRelationshipAdjunctMitigation	ActRelation
2.16.840.1.113883.1.11.19994	ActRelationshipAdjunctMitigation	ActRelation
2.16.840.1.113883.1.11.19995	ActRelationshipAssignsName	ActRelation
2.16.840.1.113883.1.11.19995	ActRelationshipAssignsName	ActRelation
2.16.840.1.113883.1.11.19996	ActRelationshipHasContinuingObjective	ActRelation
2.16.840.1.113883.1.11.19996	ActRelationshipHasContinuingObjective	ActRelation
2.16.840.1.113883.1.11.19997	ActRelationshipHasFinalObjective	ActRelation
2.16.840.1.113883.1.11.19997	ActRelationshipHasFinalObjective	ActRelation
2.16.840.1.113883.1.11.19998	ActRelationshipOccurrence	ActRelation
2.16.840.1.113883.1.11.19998	ActRelationshipOccurrence	ActRelation
2.16.840.1.113883.1.11.19999	ActRelationshipHasOption	ActRelation
2.16.840.1.113883.1.11.19999	ActRelationshipHasOption	ActRelation
2.16.840.1.113883.1.11.20000	ActRelationshipReferencesOrder	ActRelation
2.16.840.1.113883.1.11.20000	ActRelationshipReferencesOrder	ActRelation
2.16.840.1.113883.1.11.20001	ActRelationshipHasPre-condition	ActRelation
2.16.840.1.113883.1.11.20001	ActRelationshipHasPre-condition	ActRelation
2.16.840.1.113883.1.11.20002	ActRelationshipHasPreviousInstance	ActRelation
2.16.840.1.113883.1.11.20002	ActRelationshipHasPreviousInstance	ActRelation
2.16.840.1.113883.1.11.20003	ActRelationshipRe-challenge	ActRelation
2.16.840.1.113883.1.11.20003	ActRelationshipRe-challenge	ActRelation
2.16.840.1.113883.1.11.20004	ActRelationshipRecovery	ActRelation
2.16.840.1.113883.1.11.20004	ActRelationshipRecovery	ActRelation
2.16.840.1.113883.1.11.20005	ActRelationshipRefersTo	ActRelation
2.16.840.1.113883.1.11.20005	ActRelationshipRefersTo	ActRelation
2.16.840.1.113883.1.11.20006	ActRelationshipHasReferenceValues	ActRelation
2.16.840.1.113883.1.11.20006	ActRelationshipHasReferenceValues	ActRelation
2.16.840.1.113883.1.11.20007	ActRelationshipReverses	ActRelation
2.16.840.1.113883.1.11.20007	ActRelationshipReverses	ActRelation
2.16.840.1.113883.1.11.20008	ActRelationshipHasRisk	ActRelation
2.16.840.1.113883.1.11.20008	ActRelationshipHasRisk	ActRelation
2.16.840.1.113883.1.11.20009	ActRelationshipReplaces	ActRelation
2.16.840.1.113883.1.11.20009	ActRelationshipReplaces	ActRelation
2.16.840.1.113883.1.11.20010	ActRelationshipStartsAfterEndOf	ActRelation
2.16.840.1.113883.1.11.20010	ActRelationshipStartsAfterEndOf	ActRelation
2.16.840.1.113883.1.11.20011	ActRelationshipStartsAfterStartOf	ActRelation
2.16.840.1.113883.1.11.20011	ActRelationshipStartsAfterStartOf	ActRelation
2.16.840.1.113883.1.11.20012	ActRelationshipSchedulesRequest	ActRelation
2.16.840.1.113883.1.11.20012	ActRelationshipSchedulesRequest	ActRelation
2.16.840.1.113883.1.11.20013	ActRelationshipHasBoundedSupport	ActRelation
2.16.840.1.113883.1.11.20013	ActRelationshipHasBoundedSupport	ActRelation
2.16.840.1.113883.1.11.20014	ActRelationshipHasSubject	ActRelation
2.16.840.1.113883.1.11.20014	ActRelationshipHasSubject	ActRelation
2.16.840.1.113883.1.11.20016	ActRelationshipSummarizedBy	ActRelation

2.16.840.1.113883.1.11.20016	ActRelationshipSummarizedBy	ActRelation
2.16.840.1.113883.1.11.20017	ActRelationshipSymptomaticRelief	ActRelation
2.16.840.1.113883.1.11.20017	ActRelationshipSymptomaticRelief	ActRelation
2.16.840.1.113883.1.11.20018	ActRelationshipHasTrigger	ActRelation
2.16.840.1.113883.1.11.20018	ActRelationshipHasTrigger	ActRelation
2.16.840.1.113883.1.11.20019	ActRelationshipUpdatesCondition	ActRelation
2.16.840.1.113883.1.11.20019	ActRelationshipUpdatesCondition	ActRelation
2.16.840.1.113883.1.11.20020	ActRelationshipExcerptVerbatim	ActRelation
2.16.840.1.113883.1.11.20020	ActRelationshipExcerptVerbatim	ActRelation
2.16.840.1.113883.1.11.20021	ActRelationshipTransformation	ActRelation
2.16.840.1.113883.1.11.20021	ActRelationshipTransformation	ActRelation
2.16.840.1.113883.1.11.20022	ActStatusAborted	ActStatusAB
2.16.840.1.113883.1.11.20022	ActStatusAborted	ActStatusAB
2.16.840.1.113883.1.11.20023	ActStatusActive	ActStatusAc
2.16.840.1.113883.1.11.20023	ActStatusActive	ActStatusAc
2.16.840.1.113883.1.11.20024	ActStatusCancelled	ActStatusCa
2.16.840.1.113883.1.11.20024	ActStatusCancelled	ActStatusCa
2.16.840.1.113883.1.11.20025	ActStatusCompleted	ActStatusCo
2.16.840.1.113883.1.11.20025	ActStatusCompleted	ActStatusCo
2.16.840.1.113883.1.11.20026	ActStatusHeld	ActStatusHe
2.16.840.1.113883.1.11.20026	ActStatusHeld	ActStatusHe
2.16.840.1.113883.1.11.20027	ActStatusNew	ActStatusNe
2.16.840.1.113883.1.11.20027	ActStatusNew	ActStatusNe
2.16.840.1.113883.1.11.20028	ActStatusNullified	ActStatusNu
2.16.840.1.113883.1.11.20028	ActStatusNullified	ActStatusNu
2.16.840.1.113883.1.11.20029	ActStatusObsolete	ActStatusOb
2.16.840.1.113883.1.11.20029	ActStatusObsolete	ActStatusOb
2.16.840.1.113883.1.11.20030	ActStatusSuspended	ActStatusSu
2.16.840.1.113883.1.11.20030	ActStatusSuspended	ActStatusSu
2.16.840.1.113883.1.11.20031	ContextControlAdditiveNon-propagating	ContextCon
2.16.840.1.113883.1.11.20031	ContextControlAdditiveNon-propagating	ContextCon
2.16.840.1.113883.1.11.20032	ContextControlAdditivePropagating	ContextCon
2.16.840.1.113883.1.11.20032	ContextControlAdditivePropagating	ContextCon
2.16.840.1.113883.1.11.20033	ContextControlOverridingNon-propagating	ContextCon
2.16.840.1.113883.1.11.20033	ContextControlOverridingNon-propagating	ContextCon
2.16.840.1.113883.1.11.20034	ContextControlOverridingPropagating	ContextCon
2.16.840.1.113883.1.11.20034	ContextControlOverridingPropagating	ContextCon
2.16.840.1.113883.1.11.20035	EntityClassAnimal	EntityClass
2.16.840.1.113883.1.11.20035	EntityClassAnimal	EntityClass
2.16.840.1.113883.1.11.20036	EntityClassCertificateRepresentation	EntityClass
2.16.840.1.113883.1.11.20036	EntityClassCertificateRepresentation	EntityClass
2.16.840.1.113883.1.11.20037	EntityClassChemicalSubstance	EntityClass
2.16.840.1.113883.1.11.20037	EntityClassChemicalSubstance	EntityClass
2.16.840.1.113883.1.11.20038	EntityClassCityOrTown	EntityClass

2.16.840.1.113883.1.11.20038	EntityClassCityOrTown	EntityClass
2.16.840.1.113883.1.11.20039	EntityClassCountry	EntityClass
2.16.840.1.113883.1.11.20039	EntityClassCountry	EntityClass
2.16.840.1.113883.1.11.20040	EntityClassCountyOrParish	EntityClass
2.16.840.1.113883.1.11.20040	EntityClassCountyOrParish	EntityClass
2.16.840.1.113883.1.11.20041	EntityClassFood	EntityClass
2.16.840.1.113883.1.11.20041	EntityClassFood	EntityClass
2.16.840.1.113883.1.11.20042	EntityClassHealthChartEntity	EntityClass
2.16.840.1.113883.1.11.20042	EntityClassHealthChartEntity	EntityClass
2.16.840.1.113883.1.11.20043	EntityClassHolder	EntityClass
2.16.840.1.113883.1.11.20043	EntityClassHolder	EntityClass
2.16.840.1.113883.1.11.20044	EntityClassMicroorganism	EntityClass
2.16.840.1.113883.1.11.20044	EntityClassMicroorganism	EntityClass
2.16.840.1.113883.1.11.20045	EntityClassImagingModality	EntityClass
2.16.840.1.113883.1.11.20045	EntityClassImagingModality	EntityClass
2.16.840.1.113883.1.11.20046	EntityClassNation	EntityClass
2.16.840.1.113883.1.11.20046	EntityClassNation	EntityClass
2.16.840.1.113883.1.11.20047	EntityClassPlant	EntityClass
2.16.840.1.113883.1.11.20047	EntityClassPlant	EntityClass
2.16.840.1.113883.1.11.20048	EntityClassStateOrProvince	EntityClass
2.16.840.1.113883.1.11.20048	EntityClassStateOrProvince	EntityClass
2.16.840.1.113883.1.11.20049	EntityClassPerson	EntityClass
2.16.840.1.113883.1.11.20049	EntityClassPerson	EntityClass
2.16.840.1.113883.1.11.20050	EntityClassPublicInstitution	EntityClass
2.16.840.1.113883.1.11.20050	EntityClassPublicInstitution	EntityClass
2.16.840.1.113883.1.11.20051	EntityClassGroup	EntityClass
2.16.840.1.113883.1.11.20051	EntityClassGroup	EntityClass
2.16.840.1.113883.1.11.20052	EntityDeterminerSpecific	EntityDeter
2.16.840.1.113883.1.11.20052	EntityDeterminerSpecific	EntityDeter
2.16.840.1.113883.1.11.20054	EntityStatusActive	EntityStatus
2.16.840.1.113883.1.11.20054	EntityStatusActive	EntityStatus
2.16.840.1.113883.1.11.20055	EntityStatusInactive	EntityStatus
2.16.840.1.113883.1.11.20055	EntityStatusInactive	EntityStatus
2.16.840.1.113883.1.11.20056	EntityStatusNullified	EntityStatus
2.16.840.1.113883.1.11.20056	EntityStatusNullified	EntityStatus
2.16.840.1.113883.1.11.20057	ManagedParticipationStatusActive	ManagedPa
2.16.840.1.113883.1.11.20057	ManagedParticipationStatusActive	ManagedPa
2.16.840.1.113883.1.11.20058	ManagedParticipationStatusCancelled	ManagedPa
2.16.840.1.113883.1.11.20058	ManagedParticipationStatusCancelled	ManagedPa
2.16.840.1.113883.1.11.20059	ManagedParticipationStatusCompleted	ManagedPa
2.16.840.1.113883.1.11.20059	ManagedParticipationStatusCompleted	ManagedPa
2.16.840.1.113883.1.11.20060	ManagedParticipationStatusNullified	ManagedPa
2.16.840.1.113883.1.11.20060	ManagedParticipationStatusNullified	ManagedPa
2.16.840.1.113883.1.11.20061	ManagedParticipationStatusPending	ManagedPa



2.16.840.1.113883.1.11.20061	ManagedParticipationStatusPending	ManagedPa
2.16.840.1.113883.1.11.20062	ParticipationAdmitter	Participatio
2.16.840.1.113883.1.11.20062	ParticipationAdmitter	Participatio
2.16.840.1.113883.1.11.20063	ParticipationAttender	Participatio
2.16.840.1.113883.1.11.20063	ParticipationAttender	Participatio
2.16.840.1.113883.1.11.20064	ParticipationAuthorOriginator	Participatio
2.16.840.1.113883.1.11.20064	ParticipationAuthorOriginator	Participatio
2.16.840.1.113883.1.11.20065	ParticipationAuthenticator	Participatio
2.16.840.1.113883.1.11.20065	ParticipationAuthenticator	Participatio
2.16.840.1.113883.1.11.20066	ParticipationBaby	Participatio
2.16.840.1.113883.1.11.20066	ParticipationBaby	Participatio
2.16.840.1.113883.1.11.20067	ParticipationBeneficiary	Participatio
2.16.840.1.113883.1.11.20067	ParticipationBeneficiary	Participatio
2.16.840.1.113883.1.11.20068	ParticipationCausativeAgent	Participatio
2.16.840.1.113883.1.11.20068	ParticipationCausativeAgent	Participatio
2.16.840.1.113883.1.11.20069	ParticipationCallbackContact	Participatio
2.16.840.1.113883.1.11.20069	ParticipationCallbackContact	Participatio
2.16.840.1.113883.1.11.20070	ParticipationConsultant	Participatio
2.16.840.1.113883.1.11.20070	ParticipationConsultant	Participatio
2.16.840.1.113883.1.11.20071	ParticipationCoverageTarget	Participatio
2.16.840.1.113883.1.11.20071	ParticipationCoverageTarget	Participatio
2.16.840.1.113883.1.11.20072	ParticipationConsumable	Participatio
2.16.840.1.113883.1.11.20072	ParticipationConsumable	Participatio
2.16.840.1.113883.1.11.20073	ParticipationCustodian	Participatio
2.16.840.1.113883.1.11.20073	ParticipationCustodian	Participatio
2.16.840.1.113883.1.11.20074	ParticipationDischarger	Participatio
2.16.840.1.113883.1.11.20074	ParticipationDischarger	Participatio
2.16.840.1.113883.1.11.20075	ParticipationDistributor	Participatio
2.16.840.1.113883.1.11.20075	ParticipationDistributor	Participatio
2.16.840.1.113883.1.11.20076	ParticipationDonor	Participatio
2.16.840.1.113883.1.11.20076	ParticipationDonor	Participatio
2.16.840.1.113883.1.11.20077	ParticipationDestination	Participatio
2.16.840.1.113883.1.11.20077	ParticipationDestination	Participatio
2.16.840.1.113883.1.11.20078	ParticipationEntryLocation	Participatio
2.16.840.1.113883.1.11.20078	ParticipationEntryLocation	Participatio
2.16.840.1.113883.1.11.20079	ParticipationDataEntryPerson	Participatio
2.16.840.1.113883.1.11.20079	ParticipationDataEntryPerson	Participatio
2.16.840.1.113883.1.11.20080	ParticipationEscort	Participatio
2.16.840.1.113883.1.11.20080	ParticipationEscort	Participatio
2.16.840.1.113883.1.11.20081	ParticipationExposureagent	Participatio
2.16.840.1.113883.1.11.20081	ParticipationExposureagent	Participatio
2.16.840.1.113883.1.11.20082	ParticipationExposuretarget	Participatio
2.16.840.1.113883.1.11.20082	ParticipationExposuretarget	Participatio
2.16.840.1.113883.1.11.20083	ParticipationExposuresource	Participatio

2.16.840.1.113883.1.11.20083	ParticipationExposureSource	Participatio
2.16.840.1.113883.1.11.20084	ParticipationGuarantorParty	Participatio
2.16.840.1.113883.1.11.20084	ParticipationGuarantorParty	Participatio
2.16.840.1.113883.1.11.20085	ParticipationHolder	Participatio
2.16.840.1.113883.1.11.20085	ParticipationHolder	Participatio
2.16.840.1.113883.1.11.20086	ParticipationInformant	Participatio
2.16.840.1.113883.1.11.20086	ParticipationInformant	Participatio
2.16.840.1.113883.1.11.20087	ParticipationLegalAuthenticator	Participatio
2.16.840.1.113883.1.11.20087	ParticipationLegalAuthenticator	Participatio
2.16.840.1.113883.1.11.20088	ParticipationUgentNotificationContact	Participatio
2.16.840.1.113883.1.11.20088	ParticipationUgentNotificationContact	Participatio
2.16.840.1.113883.1.11.20089	ParticipationNon-reuseableDevice	Participatio
2.16.840.1.113883.1.11.20089	ParticipationNon-reuseableDevice	Participatio
2.16.840.1.113883.1.11.20090	ParticipationOrigin	Participatio
2.16.840.1.113883.1.11.20090	ParticipationOrigin	Participatio
2.16.840.1.113883.1.11.20091	ParticipationPrimaryPerformer	Participatio
2.16.840.1.113883.1.11.20091	ParticipationPrimaryPerformer	Participatio
2.16.840.1.113883.1.11.20092	ParticipationPrimaryInformationRecipient	Participatio
2.16.840.1.113883.1.11.20092	ParticipationPrimaryInformationRecipient	Participatio
2.16.840.1.113883.1.11.20093	ParticipationProduct	Participatio
2.16.840.1.113883.1.11.20093	ParticipationProduct	Participatio
2.16.840.1.113883.1.11.20094	ParticipationRecordTarget	Participatio
2.16.840.1.113883.1.11.20094	ParticipationRecordTarget	Participatio
2.16.840.1.113883.1.11.20095	ParticipationReceiver	Participatio
2.16.840.1.113883.1.11.20095	ParticipationReceiver	Participatio
2.16.840.1.113883.1.11.20096	ParticipationReusableDevice	Participatio
2.16.840.1.113883.1.11.20096	ParticipationReusableDevice	Participatio
2.16.840.1.113883.1.11.20097	ParticipationReferrer	Participatio
2.16.840.1.113883.1.11.20097	ParticipationReferrer	Participatio
2.16.840.1.113883.1.11.20098	ParticipationReferredBy	Participatio
2.16.840.1.113883.1.11.20098	ParticipationReferredBy	Participatio
2.16.840.1.113883.1.11.20099	ParticipationReferredTo	Participatio
2.16.840.1.113883.1.11.20099	ParticipationReferredTo	Participatio
2.16.840.1.113883.1.11.20100	ParticipationResponsibleParty	Participatio
2.16.840.1.113883.1.11.20100	ParticipationResponsibleParty	Participatio
2.16.840.1.113883.1.11.20101	ParticipationRemote	Participatio
2.16.840.1.113883.1.11.20101	ParticipationRemote	Participatio
2.16.840.1.113883.1.11.20102	ParticipationSpecimen	Participatio
2.16.840.1.113883.1.11.20102	ParticipationSpecimen	Participatio
2.16.840.1.113883.1.11.20103	ParticipationSecondaryPerformer	Participatio
2.16.840.1.113883.1.11.20103	ParticipationSecondaryPerformer	Participatio
2.16.840.1.113883.1.11.20104	ParticipationTracker	Participatio
2.16.840.1.113883.1.11.20104	ParticipationTracker	Participatio
2.16.840.1.113883.1.11.20105	ParticipationVia	Participatio

2.16.840.1.113883.1.11.20105	ParticipationVia	ParticipationVia
2.16.840.1.113883.1.11.20106	ParticipationWitness	ParticipationWitness
2.16.840.1.113883.1.11.20106	ParticipationWitness	ParticipationWitness
2.16.840.1.113883.1.11.20107	RoleClassAccess	RoleClassAccess
2.16.840.1.113883.1.11.20107	RoleClassAccess	RoleClassAccess
2.16.840.1.113883.1.11.20108	RoleClassActiveIngredient	RoleClassActiveIngredient
2.16.840.1.113883.1.11.20108	RoleClassActiveIngredient	RoleClassActiveIngredient
2.16.840.1.113883.1.11.20109	RoleClassActiveMoiety	RoleClassActiveMoiety
2.16.840.1.113883.1.11.20109	RoleClassActiveMoiety	RoleClassActiveMoiety
2.16.840.1.113883.1.11.20110	RoleClassAdministerableMaterial	RoleClassAdministerableMaterial
2.16.840.1.113883.1.11.20110	RoleClassAdministerableMaterial	RoleClassAdministerableMaterial
2.16.840.1.113883.1.11.20111	RoleClassAdditive	RoleClassAdditive
2.16.840.1.113883.1.11.20111	RoleClassAdditive	RoleClassAdditive
2.16.840.1.113883.1.11.20112	RoleClassAffiliate	RoleClassAffiliate
2.16.840.1.113883.1.11.20112	RoleClassAffiliate	RoleClassAffiliate
2.16.840.1.113883.1.11.20113	RoleClassAliquot	RoleClassAliquot
2.16.840.1.113883.1.11.20113	RoleClassAliquot	RoleClassAliquot
2.16.840.1.113883.1.11.20114	RoleClassBase	RoleClassBase
2.16.840.1.113883.1.11.20114	RoleClassBase	RoleClassBase
2.16.840.1.113883.1.11.20115	RoleClassBirthplace	RoleClassBirthplace
2.16.840.1.113883.1.11.20115	RoleClassBirthplace	RoleClassBirthplace
2.16.840.1.113883.1.11.20116	RoleClassCaregiver	RoleClassCaregiver
2.16.840.1.113883.1.11.20116	RoleClassCaregiver	RoleClassCaregiver
2.16.840.1.113883.1.11.20117	RoleClassCaseSubject	RoleClassCaseSubject
2.16.840.1.113883.1.11.20117	RoleClassCaseSubject	RoleClassCaseSubject
2.16.840.1.113883.1.11.20118	RoleClassChild	RoleClassChild
2.16.840.1.113883.1.11.20118	RoleClassChild	RoleClassChild
2.16.840.1.113883.1.11.20119	RoleClassCitizen	RoleClassCitizen
2.16.840.1.113883.1.11.20119	RoleClassCitizen	RoleClassCitizen
2.16.840.1.113883.1.11.20120	RoleClassClaimant	RoleClassClaimant
2.16.840.1.113883.1.11.20120	RoleClassClaimant	RoleClassClaimant
2.16.840.1.113883.1.11.20121	RoleClassColorAdditive	RoleClassColorAdditive
2.16.840.1.113883.1.11.20121	RoleClassColorAdditive	RoleClassColorAdditive
2.16.840.1.113883.1.11.20122	RoleClassCommissioningParty	RoleClassCommissioningParty
2.16.840.1.113883.1.11.20122	RoleClassCommissioningParty	RoleClassCommissioningParty
2.16.840.1.113883.1.11.20123	RoleClassContent	RoleClassContent
2.16.840.1.113883.1.11.20123	RoleClassContent	RoleClassContent
2.16.840.1.113883.1.11.20124	RoleClassCredentialedEntity	RoleClassCredentialedEntity
2.16.840.1.113883.1.11.20124	RoleClassCredentialedEntity	RoleClassCredentialedEntity
2.16.840.1.113883.1.11.20125	RoleClassClinicalResearchInvestigator	RoleClassClinicalResearchInvestigator
2.16.840.1.113883.1.11.20125	RoleClassClinicalResearchInvestigator	RoleClassClinicalResearchInvestigator
2.16.840.1.113883.1.11.20126	RoleClassClinicalResearchSponsor	RoleClassClinicalResearchSponsor
2.16.840.1.113883.1.11.20126	RoleClassClinicalResearchSponsor	RoleClassClinicalResearchSponsor
2.16.840.1.113883.1.11.20127	RoleClassPlaceOfDeath	RoleClassPlaceOfDeath

2.16.840.1.113883.1.11.20127	RoleClassPlaceOfDeath	RoleClassPl
2.16.840.1.113883.1.11.20128	RoleClassDependent	RoleClassDe
2.16.840.1.113883.1.11.20128	RoleClassDependent	RoleClassDe
2.16.840.1.113883.1.11.20129	RoleClassDedicatedServiceDeliveryLocation	RoleClassDe
2.16.840.1.113883.1.11.20129	RoleClassDedicatedServiceDeliveryLocation	RoleClassDe
2.16.840.1.113883.1.11.20130	RoleClassEmergencyContact	RoleClassEr
2.16.840.1.113883.1.11.20130	RoleClassEmergencyContact	RoleClassEr
2.16.840.1.113883.1.11.20131	RoleClassExposedEntity	RoleClassEx
2.16.840.1.113883.1.11.20131	RoleClassExposedEntity	RoleClassEx
2.16.840.1.113883.1.11.20132	RoleClassExposureVector	RoleClassEx
2.16.840.1.113883.1.11.20132	RoleClassExposureVector	RoleClassEx
2.16.840.1.113883.1.11.20133	RoleClassFlavorAdditive	RoleClassFl
2.16.840.1.113883.1.11.20133	RoleClassFlavorAdditive	RoleClassFl
2.16.840.1.113883.1.11.20134	RoleClassFomite	RoleClassFo
2.16.840.1.113883.1.11.20134	RoleClassFomite	RoleClassFo
2.16.840.1.113883.1.11.20135	RoleClassHasGeneric	RoleClassHa
2.16.840.1.113883.1.11.20135	RoleClassHasGeneric	RoleClassHa
2.16.840.1.113883.1.11.20136	RoleClassGuarantor	RoleClassGu
2.16.840.1.113883.1.11.20136	RoleClassGuarantor	RoleClassGu
2.16.840.1.113883.1.11.20137	RoleClassGuardian	RoleClassGu
2.16.840.1.113883.1.11.20137	RoleClassGuardian	RoleClassGu
2.16.840.1.113883.1.11.20138	RoleClassHeldEntity	RoleClassHe
2.16.840.1.113883.1.11.20138	RoleClassHeldEntity	RoleClassHe
2.16.840.1.113883.1.11.20139	RoleClassHealthChart	RoleClassHe
2.16.840.1.113883.1.11.20139	RoleClassHealthChart	RoleClassHe
2.16.840.1.113883.1.11.20140	RoleClassIdentifiedEntity	RoleClassId
2.16.840.1.113883.1.11.20140	RoleClassIdentifiedEntity	RoleClassId
2.16.840.1.113883.1.11.20141	RoleClassIndividual	RoleClassIn
2.16.840.1.113883.1.11.20141	RoleClassIndividual	RoleClassIn
2.16.840.1.113883.1.11.20142	RoleClassInstance	RoleClassIn
2.16.840.1.113883.1.11.20142	RoleClassInstance	RoleClassIn
2.16.840.1.113883.1.11.20143	RoleClassIncidentalServiceDeliveryLocation	RoleClassIn
2.16.840.1.113883.1.11.20143	RoleClassIncidentalServiceDeliveryLocation	RoleClassIn
2.16.840.1.113883.1.11.20144	RoleClassIsolate	RoleClassIs
2.16.840.1.113883.1.11.20144	RoleClassIsolate	RoleClassIs
2.16.840.1.113883.1.11.20145	RoleClassMember	RoleClassM
2.16.840.1.113883.1.11.20145	RoleClassMember	RoleClassM
2.16.840.1.113883.1.11.20146	RoleClassMilitaryPerson	RoleClassM
2.16.840.1.113883.1.11.20146	RoleClassMilitaryPerson	RoleClassM
2.16.840.1.113883.1.11.20147	RoleClassMaintainedEntity	RoleClassM
2.16.840.1.113883.1.11.20147	RoleClassMaintainedEntity	RoleClassM
2.16.840.1.113883.1.11.20148	RoleClassNextOfKin	RoleClassNe
2.16.840.1.113883.1.11.20148	RoleClassNextOfKin	RoleClassNe
2.16.840.1.113883.1.11.20149	RoleClassNotaryPublic	RoleClassNo

2.16.840.1.113883.1.11.20149	RoleClassNotaryPublic	RoleClassNo
2.16.840.1.113883.1.11.20150	RoleClassNursePractitioner	RoleClassNu
2.16.840.1.113883.1.11.20150	RoleClassNursePractitioner	RoleClassNu
2.16.840.1.113883.1.11.20151	RoleClassNurse	RoleClassNu
2.16.840.1.113883.1.11.20151	RoleClassNurse	RoleClassNu
2.16.840.1.113883.1.11.20152	RoleClassOwnedEntity	RoleClassOv
2.16.840.1.113883.1.11.20152	RoleClassOwnedEntity	RoleClassOv
2.16.840.1.113883.1.11.20153	RoleClassPhysicianAssistant	RoleClassPh
2.16.840.1.113883.1.11.20153	RoleClassPhysicianAssistant	RoleClassPh
2.16.840.1.113883.1.11.20154	RoleClassPart	RoleClassPa
2.16.840.1.113883.1.11.20154	RoleClassPart	RoleClassPa
2.16.840.1.113883.1.11.20155	RoleClassPatient	RoleClassPa
2.16.840.1.113883.1.11.20155	RoleClassPatient	RoleClassPa
2.16.840.1.113883.1.11.20156	RoleClassPayee	RoleClassPa
2.16.840.1.113883.1.11.20156	RoleClassPayee	RoleClassPa
2.16.840.1.113883.1.11.20157	RoleClassInvoicePayor	RoleClassIn
2.16.840.1.113883.1.11.20157	RoleClassInvoicePayor	RoleClassIn
2.16.840.1.113883.1.11.20158	RoleClassPhysician	RoleClassPh
2.16.840.1.113883.1.11.20158	RoleClassPhysician	RoleClassPh
2.16.840.1.113883.1.11.20159	RoleClassPolicyHolder	RoleClassPo
2.16.840.1.113883.1.11.20159	RoleClassPolicyHolder	RoleClassPo
2.16.840.1.113883.1.11.20160	RoleClassProgramEligible	RoleClassPr
2.16.840.1.113883.1.11.20160	RoleClassProgramEligible	RoleClassPr
2.16.840.1.113883.1.11.20161	RoleClassHealthcareProvider	RoleClassHe
2.16.840.1.113883.1.11.20161	RoleClassHealthcareProvider	RoleClassHe
2.16.840.1.113883.1.11.20162	RoleClassPersonalRelationship	RoleClassPe
2.16.840.1.113883.1.11.20162	RoleClassPersonalRelationship	RoleClassPe
2.16.840.1.113883.1.11.20163	RoleClassPreservative	RoleClassPr
2.16.840.1.113883.1.11.20163	RoleClassPreservative	RoleClassPr
2.16.840.1.113883.1.11.20164	RoleClassQualifiedEntity	RoleClassQ
2.16.840.1.113883.1.11.20164	RoleClassQualifiedEntity	RoleClassQ
2.16.840.1.113883.1.11.20165	RoleClassResearchSubject	RoleClassRe
2.16.840.1.113883.1.11.20165	RoleClassResearchSubject	RoleClassRe
2.16.840.1.113883.1.11.20166	RoleClassRetailedMaterial	RoleClassRe
2.16.840.1.113883.1.11.20166	RoleClassRetailedMaterial	RoleClassRe
2.16.840.1.113883.1.11.20167	RoleClassRegulatedProduct	RoleClassRe
2.16.840.1.113883.1.11.20167	RoleClassRegulatedProduct	RoleClassRe
2.16.840.1.113883.1.11.20168	RoleClassSame	RoleClassSa
2.16.840.1.113883.1.11.20168	RoleClassSame	RoleClassSa
2.16.840.1.113883.1.11.20169	RoleClassSigningAuthorityOrOfficer	RoleClassSi
2.16.840.1.113883.1.11.20169	RoleClassSigningAuthorityOrOfficer	RoleClassSi
2.16.840.1.113883.1.11.20170	RoleClassCoverageSponsor	RoleClassCo
2.16.840.1.113883.1.11.20170	RoleClassCoverageSponsor	RoleClassCo
2.16.840.1.113883.1.11.20171	RoleClassStabilizer	RoleClassSt

2.16.840.1.113883.1.11.20171	RoleClassStabilizer	RoleClassStabilizer
2.16.840.1.113883.1.11.20172	RoleClassStudent	RoleClassStudent
2.16.840.1.113883.1.11.20172	RoleClassStudent	RoleClassStudent
2.16.840.1.113883.1.11.20173	RoleClassStoredEntity	RoleClassStoredEntity
2.16.840.1.113883.1.11.20173	RoleClassStoredEntity	RoleClassStoredEntity
2.16.840.1.113883.1.11.20174	RoleClassSubsumer	RoleClassSubsumer
2.16.840.1.113883.1.11.20174	RoleClassSubsumer	RoleClassSubsumer
2.16.840.1.113883.1.11.20175	RoleClassSubscriber	RoleClassSubscriber
2.16.840.1.113883.1.11.20175	RoleClassSubscriber	RoleClassSubscriber
2.16.840.1.113883.1.11.20176	RoleClassSubsumedBy	RoleClassSubsumedBy
2.16.840.1.113883.1.11.20176	RoleClassSubsumedBy	RoleClassSubsumedBy
2.16.840.1.113883.1.11.20177	RoleClassTerritoryOfAuthority	RoleClassTerritoryOfAuthority
2.16.840.1.113883.1.11.20177	RoleClassTerritoryOfAuthority	RoleClassTerritoryOfAuthority
2.16.840.1.113883.1.11.20178	RoleClassTherapeuticAgent	RoleClassTherapeuticAgent
2.16.840.1.113883.1.11.20178	RoleClassTherapeuticAgent	RoleClassTherapeuticAgent
2.16.840.1.113883.1.11.20179	RoleClassUnderwriter	RoleClassUnderwriter
2.16.840.1.113883.1.11.20179	RoleClassUnderwriter	RoleClassUnderwriter
2.16.840.1.113883.1.11.20180	RoleClassWarrantedProduct	RoleClassWarrantedProduct
2.16.840.1.113883.1.11.20180	RoleClassWarrantedProduct	RoleClassWarrantedProduct
2.16.840.1.113883.1.11.20181	RoleLinkIsBackupFor	RoleLinkIsBackupFor
2.16.840.1.113883.1.11.20181	RoleLinkIsBackupFor	RoleLinkIsBackupFor
2.16.840.1.113883.1.11.20182	RoleLinkHasDirectAuthorityOver	RoleLinkHasDirectAuthorityOver
2.16.840.1.113883.1.11.20182	RoleLinkHasDirectAuthorityOver	RoleLinkHasDirectAuthorityOver
2.16.840.1.113883.1.11.20183	RoleLinkIdentification	RoleLinkIdentification
2.16.840.1.113883.1.11.20183	RoleLinkIdentification	RoleLinkIdentification
2.16.840.1.113883.1.11.20184	RoleLinkHasIndirectAuthorityOver	RoleLinkHasIndirectAuthorityOver
2.16.840.1.113883.1.11.20184	RoleLinkHasIndirectAuthorityOver	RoleLinkHasIndirectAuthorityOver
2.16.840.1.113883.1.11.20185	RoleLinkHasPart	RoleLinkHasPart
2.16.840.1.113883.1.11.20185	RoleLinkHasPart	RoleLinkHasPart
2.16.840.1.113883.1.11.20186	RoleLinkReplaces	RoleLinkReplaces
2.16.840.1.113883.1.11.20186	RoleLinkReplaces	RoleLinkReplaces
2.16.840.1.113883.1.11.20187	RoleStatusActive	RoleStatusActive
2.16.840.1.113883.1.11.20187	RoleStatusActive	RoleStatusActive
2.16.840.1.113883.1.11.20188	RoleStatusCancelled	RoleStatusCancelled
2.16.840.1.113883.1.11.20188	RoleStatusCancelled	RoleStatusCancelled
2.16.840.1.113883.1.11.20189	RoleStatusNullified	RoleStatusNullified
2.16.840.1.113883.1.11.20189	RoleStatusNullified	RoleStatusNullified
2.16.840.1.113883.1.11.20190	RoleStatusPending	RoleStatusPending
2.16.840.1.113883.1.11.20190	RoleStatusPending	RoleStatusPending
2.16.840.1.113883.1.11.20191	RoleStatusSuspended	RoleStatusSuspended
2.16.840.1.113883.1.11.20191	RoleStatusSuspended	RoleStatusSuspended
2.16.840.1.113883.1.11.20192	RoleStatusTerminated	RoleStatusTerminated
2.16.840.1.113883.1.11.20192	RoleStatusTerminated	RoleStatusTerminated
2.16.840.1.113883.1.11.20193	ActClassAccommodation	ActClassAccommodation

2.16.840.1.113883.1.11.20193	ActClassAccommodation	ActClassAcco
2.16.840.1.113883.1.11.20194	ActClassAccount	ActClassAcco
2.16.840.1.113883.1.11.20194	ActClassAccount	ActClassAcco
2.16.840.1.113883.1.11.20195	ActClassAccession	ActClassAcco
2.16.840.1.113883.1.11.20195	ActClassAccession	ActClassAcco
2.16.840.1.113883.1.11.20196	ActClassAction	ActClassAct
2.16.840.1.113883.1.11.20196	ActClassAction	ActClassAct
2.16.840.1.113883.1.11.20197	ActClassFinancialAdjudication	ActClassFin
2.16.840.1.113883.1.11.20197	ActClassFinancialAdjudication	ActClassFin
2.16.840.1.113883.1.11.20198	ActClassAcquisitionExposure	ActClassAcco
2.16.840.1.113883.1.11.20198	ActClassAcquisitionExposure	ActClassAcco
2.16.840.1.113883.1.11.20199	ActClassDetectedIssue	ActClassDet
2.16.840.1.113883.1.11.20199	ActClassDetectedIssue	ActClassDet
2.16.840.1.113883.1.11.20200	ActClassBattery	ActClassBat
2.16.840.1.113883.1.11.20200	ActClassBattery	ActClassBat
2.16.840.1.113883.1.11.20201	ActClassCategory	ActClassCat
2.16.840.1.113883.1.11.20201	ActClassCategory	ActClassCat
2.16.840.1.113883.1.11.20202	ActClassCdaLevelOneClinicalDocument	ActClassCda
2.16.840.1.113883.1.11.20202	ActClassCdaLevelOneClinicalDocument	ActClassCda
2.16.840.1.113883.1.11.20203	ActClassClinicalTrial	ActClassClin
2.16.840.1.113883.1.11.20203	ActClassClinicalTrial	ActClassClin
2.16.840.1.113883.1.11.20204	ActClassCluster	ActClassClu
2.16.840.1.113883.1.11.20204	ActClassCluster	ActClassClu
2.16.840.1.113883.1.11.20206	ActClassConsent	ActClassCor
2.16.840.1.113883.1.11.20206	ActClassConsent	ActClassCor
2.16.840.1.113883.1.11.20207	ActClassContainerRegistration	ActClassCor
2.16.840.1.113883.1.11.20207	ActClassContainerRegistration	ActClassCor
2.16.840.1.113883.1.11.20208	ActClassCoverage	ActClassCov
2.16.840.1.113883.1.11.20208	ActClassCoverage	ActClassCov
2.16.840.1.113883.1.11.20209	ActClassClinicalTrialTimepointEvent	ActClassClin
2.16.840.1.113883.1.11.20209	ActClassClinicalTrialTimepointEvent	ActClassClin
2.16.840.1.113883.1.11.20210	ActClassDeterminantPeptide	ActClassDet
2.16.840.1.113883.1.11.20210	ActClassDeterminantPeptide	ActClassDet
2.16.840.1.113883.1.11.20211	ActClassDiagnosticImage	ActClassDia
2.16.840.1.113883.1.11.20211	ActClassDiagnosticImage	ActClassDia
2.16.840.1.113883.1.11.20213	ActClassDisciplinaryAction	ActClassDis
2.16.840.1.113883.1.11.20213	ActClassDisciplinaryAction	ActClassDis
2.16.840.1.113883.1.11.20214	ActClassDocumentBody	ActClassDoc
2.16.840.1.113883.1.11.20214	ActClassDocumentBody	ActClassDoc
2.16.840.1.113883.1.11.20215	ActClassDocumentSection	ActClassDoc
2.16.840.1.113883.1.11.20215	ActClassDocumentSection	ActClassDoc
2.16.840.1.113883.1.11.20216	ActClassElectronicHealthRecord	ActClassEle
2.16.840.1.113883.1.11.20216	ActClassElectronicHealthRecord	ActClassEle
2.16.840.1.113883.1.11.20217	ActClassEncounter	ActClassEnc

2.16.840.1.113883.1.11.20217	ActClassEncounter	ActClassEncounter
2.16.840.1.113883.1.11.20218	ActClassExpressionLevel	ActClassExpressionLevel
2.16.840.1.113883.1.11.20218	ActClassExpressionLevel	ActClassExpressionLevel
2.16.840.1.113883.1.11.20220	ActClassIncident	ActClassIncident
2.16.840.1.113883.1.11.20220	ActClassIncident	ActClassIncident
2.16.840.1.113883.1.11.20221	ActClassInformation	ActClassInformation
2.16.840.1.113883.1.11.20221	ActClassInformation	ActClassInformation
2.16.840.1.113883.1.11.20222	ActClassInform	ActClassInform
2.16.840.1.113883.1.11.20222	ActClassInform	ActClassInform
2.16.840.1.113883.1.11.20223	ActClassInvoiceElement	ActClassInvoiceElement
2.16.840.1.113883.1.11.20223	ActClassInvoiceElement	ActClassInvoiceElement
2.16.840.1.113883.1.11.20224	ActClassInvestigation	ActClassInvestigation
2.16.840.1.113883.1.11.20224	ActClassInvestigation	ActClassInvestigation
2.16.840.1.113883.1.11.20225	ActClassJurisdictionalPolicy	ActClassJurisdictionalPolicy
2.16.840.1.113883.1.11.20225	ActClassJurisdictionalPolicy	ActClassJurisdictionalPolicy
2.16.840.1.113883.1.11.20226	ActClassWorkingList	ActClassWorkingList
2.16.840.1.113883.1.11.20226	ActClassWorkingList	ActClassWorkingList
2.16.840.1.113883.1.11.20228	ActClassLocus	ActClassLocus
2.16.840.1.113883.1.11.20228	ActClassLocus	ActClassLocus
2.16.840.1.113883.1.11.20229	ActClassMonitoringProgram	ActClassMonitoringProgram
2.16.840.1.113883.1.11.20229	ActClassMonitoringProgram	ActClassMonitoringProgram
2.16.840.1.113883.1.11.20230	ActClassCorrelatedObservationSequences	ActClassCorrelatedObservationSequences
2.16.840.1.113883.1.11.20230	ActClassCorrelatedObservationSequences	ActClassCorrelatedObservationSequences
2.16.840.1.113883.1.11.20231	ActClassOrganizationalPolicy	ActClassOrganizationalPolicy
2.16.840.1.113883.1.11.20231	ActClassOrganizationalPolicy	ActClassOrganizationalPolicy
2.16.840.1.113883.1.11.20232	ActClassOutbreak	ActClassOutbreak
2.16.840.1.113883.1.11.20232	ActClassOutbreak	ActClassOutbreak
2.16.840.1.113883.1.11.20233	ActClassCareProvision	ActClassCareProvision
2.16.840.1.113883.1.11.20233	ActClassCareProvision	ActClassCareProvision
2.16.840.1.113883.1.11.20234	ActClassPhenotype	ActClassPhenotype
2.16.840.1.113883.1.11.20234	ActClassPhenotype	ActClassPhenotype
2.16.840.1.113883.1.11.20235	ActClassPolypeptide	ActClassPolypeptide
2.16.840.1.113883.1.11.20235	ActClassPolypeptide	ActClassPolypeptide
2.16.840.1.113883.1.11.20236	ActClassPositionAccuracy	ActClassPositionAccuracy
2.16.840.1.113883.1.11.20236	ActClassPositionAccuracy	ActClassPositionAccuracy
2.16.840.1.113883.1.11.20237	ActClassPositionCoordinate	ActClassPositionCoordinate
2.16.840.1.113883.1.11.20237	ActClassPositionCoordinate	ActClassPositionCoordinate
2.16.840.1.113883.1.11.20239	ActClassRegistration	ActClassRegistration
2.16.840.1.113883.1.11.20239	ActClassRegistration	ActClassRegistration
2.16.840.1.113883.1.11.20240	ActClassReview	ActClassReview
2.16.840.1.113883.1.11.20240	ActClassReview	ActClassReview
2.16.840.1.113883.1.11.20242	ActClassBoundedRoi	ActClassBoundedRoi
2.16.840.1.113883.1.11.20242	ActClassBoundedRoi	ActClassBoundedRoi
2.16.840.1.113883.1.11.20243	ActClassOverlayRoi	ActClassOverlayRoi



2.16.840.1.113883.1.11.20243	ActClassOverlayRoi	ActClassOve
2.16.840.1.113883.1.11.20245	ActClassSubstanceAdministration	ActClassSub
2.16.840.1.113883.1.11.20245	ActClassSubstanceAdministration	ActClassSub
2.16.840.1.113883.1.11.20246	ActClassScopeOfPracticePolicy	ActClassSco
2.16.840.1.113883.1.11.20246	ActClassScopeOfPracticePolicy	ActClassSco
2.16.840.1.113883.1.11.20247	ActClassBioSequence	ActClassBio
2.16.840.1.113883.1.11.20247	ActClassBioSequence	ActClassBio
2.16.840.1.113883.1.11.20248	ActClassBioSequenceVariation	ActClassBio
2.16.840.1.113883.1.11.20248	ActClassBioSequenceVariation	ActClassBio
2.16.840.1.113883.1.11.20251	ActClassSpecimenObservation	ActClassSpe
2.16.840.1.113883.1.11.20251	ActClassSpecimenObservation	ActClassSpe
2.16.840.1.113883.1.11.20252	ActClassSpecimenTreatment	ActClassSpe
2.16.840.1.113883.1.11.20252	ActClassSpecimenTreatment	ActClassSpe
2.16.840.1.113883.1.11.20253	ActClassStateTransitionControl	ActClassSta
2.16.840.1.113883.1.11.20253	ActClassStateTransitionControl	ActClassSta
2.16.840.1.113883.1.11.20254	ActClassStandardOfPracticePolicy	ActClassSta
2.16.840.1.113883.1.11.20254	ActClassStandardOfPracticePolicy	ActClassSta
2.16.840.1.113883.1.11.20256	ActClassSubstitution	ActClassSub
2.16.840.1.113883.1.11.20256	ActClassSubstitution	ActClassSub
2.16.840.1.113883.1.11.20257	ActClassTransmissionExposure	ActClassTra
2.16.840.1.113883.1.11.20257	ActClassTransmissionExposure	ActClassTra
2.16.840.1.113883.1.11.20258	ActClassTopic	ActClassTop
2.16.840.1.113883.1.11.20258	ActClassTopic	ActClassTop
2.16.840.1.113883.1.11.20260	ActClassTransfer	ActClassTra
2.16.840.1.113883.1.11.20260	ActClassTransfer	ActClassTra
2.16.840.1.113883.1.11.20261	ActClassTransportation	ActClassTra
2.16.840.1.113883.1.11.20261	ActClassTransportation	ActClassTra
2.16.840.1.113883.1.11.20262	ActClassVerification	ActClassVer
2.16.840.1.113883.1.11.20262	ActClassVerification	ActClassVer
2.16.840.1.113883.1.11.20263	ActClassFinancialTransaction	ActClassFin
2.16.840.1.113883.1.11.20263	ActClassFinancialTransaction	ActClassFin
2.16.840.1.113883.1.11.20264	ActMoodAppointment	ActMoodAp
2.16.840.1.113883.1.11.20264	ActMoodAppointment	ActMoodAp
2.16.840.1.113883.1.11.20265	ActMoodAppointmentRequest	ActMoodAp
2.16.840.1.113883.1.11.20265	ActMoodAppointmentRequest	ActMoodAp
2.16.840.1.113883.1.11.20266	ActMoodDefinition	ActMoodDe
2.16.840.1.113883.1.11.20266	ActMoodDefinition	ActMoodDe
2.16.840.1.113883.1.11.20267	ActMoodEventOccurrence	ActMoodEv
2.16.840.1.113883.1.11.20267	ActMoodEventOccurrence	ActMoodEv
2.16.840.1.113883.1.11.20268	ActMoodEventCriterion	ActMoodEv
2.16.840.1.113883.1.11.20268	ActMoodEventCriterion	ActMoodEv
2.16.840.1.113883.1.11.20269	ActMoodExpectation	ActMoodEx
2.16.840.1.113883.1.11.20269	ActMoodExpectation	ActMoodEx
2.16.840.1.113883.1.11.20270	RoleClassEquivalentEntity	RoleClassE

2.16.840.1.113883.1.11.20270	RoleClassEquivalentEntity	RoleClassE
2.16.840.1.113883.1.11.20271	RoleClassActiveIngredientMoietyBasis	RoleClassA
2.16.840.1.113883.1.11.20271	RoleClassActiveIngredientMoietyBasis	RoleClassA
2.16.840.1.113883.1.11.20272	RoleClassActiveIngredientBasis	RoleClassA
2.16.840.1.113883.1.11.20272	RoleClassActiveIngredientBasis	RoleClassA
2.16.840.1.113883.1.11.20273	RoleClassActiveIngredientReferenceBasis	RoleClassA
2.16.840.1.113883.1.11.20273	RoleClassActiveIngredientReferenceBasis	RoleClassA
2.16.840.1.113883.1.11.20275	HealthcareServiceLocation	HealthcareS
2.16.840.1.113883.1.11.20275	HealthcareServiceLocation	HealthcareS
2.16.840.1.113883.1.11.20275	HealthcareServiceLocation	HealthcareS
2.16.840.1.113883.1.11.20275	HealthcareServiceLocation	HealthcareS
2.16.840.1.113883.1.11.20276	IdentifierScope	IdentifierSc
2.16.840.1.113883.1.11.20276	IdentifierScope	IdentifierSc
2.16.840.1.113883.1.11.20277	IdentifierReliability	IdentifierRe
2.16.840.1.113883.1.11.20277	IdentifierReliability	IdentifierRe
2.16.840.1.113883.1.11.20278	AddressLine	AddressLin
2.16.840.1.113883.1.11.20278	AddressLine	AddressLin
2.16.840.1.113883.1.11.20279	RoleClassContactCode	RoleClassC
2.16.840.1.113883.1.11.20279	RoleClassContactCode	RoleClassC
2.16.840.1.113883.1.11.20280	CoverageLimitObservationValue	CoverageLin
2.16.840.1.113883.1.11.20280	CoverageLimitObservationValue	CoverageLin
2.16.840.1.113883.1.11.20283	CoverageLevelObservationValue	CoverageLe
2.16.840.1.113883.1.11.20283	CoverageLevelObservationValue	CoverageLe
2.16.840.1.113883.1.11.20284	x_ActStatusPrevious	x_ActStatus
2.16.840.1.113883.1.11.20284	x_ActStatusPrevious	x_ActStatus
2.16.840.1.113883.1.11.20285	x_ActMoodCompletionCriterion	x_ActMoodC
2.16.840.1.113883.1.11.20285	x_ActMoodCompletionCriterion	x_ActMoodC
2.16.840.1.113883.1.11.20289	ActInformationTransferCode	ActInformat
2.16.840.1.113883.1.11.20289	ActInformationTransferCode	ActInformat
2.16.840.1.113883.1.11.20290	GeneticObservationMethod	GeneticObs
2.16.840.1.113883.1.11.20290	GeneticObservationMethod	GeneticObs
2.16.840.1.113883.1.11.20291	GeneticObservationInterpretation	GeneticObs
2.16.840.1.113883.1.11.20291	GeneticObservationInterpretation	GeneticObs
2.16.840.1.113883.1.11.20292	GeneticObservationValue	GeneticObs
2.16.840.1.113883.1.11.20292	GeneticObservationValue	GeneticObs
2.16.840.1.113883.1.11.20293	GeneticObservationType	GeneticObs
2.16.840.1.113883.1.11.20293	GeneticObservationType	GeneticObs
2.16.840.1.113883.1.11.20294	HL7SearchUse	HL7SearchU
2.16.840.1.113883.1.11.20294	HL7SearchUse	HL7SearchU
2.16.840.1.113883.1.11.20295	x_ActRelationshipDocumentSPL	x_ActRelati
2.16.840.1.113883.1.11.20295	x_ActRelationshipDocumentSPL	x_ActRelati
2.16.840.1.113883.1.11.20296	x_ClinicalStatementExposureMood	x_ClinicalSt
2.16.840.1.113883.1.11.20296	x_ClinicalStatementExposureMood	x_ClinicalSt
2.16.840.1.113883.1.11.20297	RoleClassProductRelated	RoleClassPr

2.16.840.1.113883.1.11.20297	RoleClassProductRelated	RoleClassPr
2.16.840.1.113883.1.11.20297	RoleClassProductRelated	RoleClassPr
2.16.840.1.113883.1.11.20298	RoleClassManagedEntity	RoleClassM
2.16.840.1.113883.1.11.20298	RoleClassManagedEntity	RoleClassM
2.16.840.1.113883.1.11.20299	LabResultTriggerEvents	LabResultT
2.16.840.1.113883.1.11.20299	LabResultTriggerEvents	LabResultT
2.16.840.1.113883.1.11.20300	Country2	Country2
2.16.840.1.113883.1.11.20300	Country2	Country2
2.16.840.1.113883.1.11.20302	ActClassFolder	ActClassFol
2.16.840.1.113883.1.11.20302	ActClassFolder	ActClassFol
2.16.840.1.113883.1.11.20304	ActClassGrouper	ActClassGro
2.16.840.1.113883.1.11.20304	ActClassGrouper	ActClassGro
2.16.840.1.113883.1.11.20308	ActClassRecordOrganizer	ActClassRec
2.16.840.1.113883.1.11.20308	ActClassRecordOrganizer	ActClassRec
2.16.840.1.113883.1.11.20309	ActStatusAbortedCancelledCompleted	ActStatusAB
2.16.840.1.113883.1.11.20309	ActStatusAbortedCancelledCompleted	ActStatusAB
2.16.840.1.113883.1.11.20310	GTSAbbreviationBase	GTSAbbrevi
2.16.840.1.113883.1.11.20310	GTSAbbreviationBase	GTSAbbrevi
2.16.840.1.113883.1.11.20311	GTSAbbreviationOther	GTSAbbrevi
2.16.840.1.113883.1.11.20311	GTSAbbreviationOther	GTSAbbrevi
2.16.840.1.113883.1.11.20312	TelecommunicationCapabilities	Telecommu
2.16.840.1.113883.1.11.20312	TelecommunicationCapabilities	Telecommu
2.16.840.1.113883.1.11.20315	GeneralAddressUse	GeneralAdd
2.16.840.1.113883.1.11.20315	GeneralAddressUse	GeneralAdd
2.16.840.1.113883.1.11.20316	HomeAddress	HomeAddre
2.16.840.1.113883.1.11.20316	HomeAddress	HomeAddre
2.16.840.1.113883.1.11.20317	WorkPlace	WorkPlace
2.16.840.1.113883.1.11.20317	WorkPlace	WorkPlace
2.16.840.1.113883.1.11.20320	RoleClassUsedEntity	RoleClassUs
2.16.840.1.113883.1.11.20320	RoleClassUsedEntity	RoleClassUs
2.16.840.1.113883.1.11.20321	EntityNameUseR2	EntityName
2.16.840.1.113883.1.11.20321	EntityNameUseR2	EntityName
2.16.840.1.113883.1.11.20322	EntityNamePartTypeR2	EntityName
2.16.840.1.113883.1.11.20322	EntityNamePartTypeR2	EntityName
2.16.840.1.113883.1.11.20323	EntityNamePartQualifierR2	EntityName
2.16.840.1.113883.1.11.20323	EntityNamePartQualifierR2	EntityName
2.16.840.1.113883.1.11.20324	TriggerEventID	TriggerEven
2.16.840.1.113883.1.11.20324	TriggerEventID	TriggerEven
2.16.840.1.113883.1.11.20325	ObservationCoordinateSystemType	Observation
2.16.840.1.113883.1.11.20325	ObservationCoordinateSystemType	Observation
2.16.840.1.113883.1.11.20326	ObservationCoordinateAxisType	Observation
2.16.840.1.113883.1.11.20326	ObservationCoordinateAxisType	Observation
2.16.840.1.113883.1.11.20328	ObservationInterpretationDetected	Observation
2.16.840.1.113883.1.11.20328	ObservationInterpretationDetected	Observation

2.16.840.1.113883.1.11.20328	ObservationInterpretationDetected	ObservationInterpretationDetected
2.16.840.1.113883.1.11.20329	ActPatientAnnotationType	ActPatientAnnotationType
2.16.840.1.113883.1.11.20329	ActPatientAnnotationType	ActPatientAnnotationType
2.16.840.1.113883.1.11.20338	ActClassCompositeOrder	ActClassCompositeOrder
2.16.840.1.113883.1.11.20338	ActClassCompositeOrder	ActClassCompositeOrder
2.16.840.1.113883.1.11.20339	LabResultReportingProcessStepCode	LabResultReportingProcessStepCode
2.16.840.1.113883.1.11.20339	LabResultReportingProcessStepCode	LabResultReportingProcessStepCode
2.16.840.1.113883.1.11.20340	ActCodeProcessStep	ActCodeProcessStep
2.16.840.1.113883.1.11.20340	ActCodeProcessStep	ActCodeProcessStep
2.16.840.1.113883.1.11.20341	ActClassProcessStep	ActClassProcessStep
2.16.840.1.113883.1.11.20341	ActClassProcessStep	ActClassProcessStep
2.16.840.1.113883.1.11.20341	ActClassProcessStep	ActClassProcessStep
2.16.840.1.113883.1.11.20342	PharmacySupplyEventAbortReason	PharmacySupplyEventAbortReason
2.16.840.1.113883.1.11.20342	PharmacySupplyEventAbortReason	PharmacySupplyEventAbortReason
2.16.840.1.113883.1.11.20343	SubstanceAdministrationPermissionRefusalReasonCode	SubstanceAdministrationPermissionRefusalReasonCode
2.16.840.1.113883.1.11.20343	SubstanceAdministrationPermissionRefusalReasonCode	SubstanceAdministrationPermissionRefusalReasonCode
2.16.840.1.113883.1.11.20344	PharmacySupplyRequestFulfillerRevisionRefusalReasonCode	PharmacySupplyRequestFulfillerRevisionRefusalReasonCode
2.16.840.1.113883.1.11.20345	RefusalReasonCode	RefusalReasonCode
2.16.840.1.113883.1.11.20345	RefusalReasonCode	RefusalReasonCode
2.16.840.1.113883.1.11.20346	UpdateRefusalReasonCode	UpdateRefusalReasonCode
2.16.840.1.113883.1.11.20346	UpdateRefusalReasonCode	UpdateRefusalReasonCode
2.16.840.1.113883.1.11.20347	ActClassConcern	ActClassConcern
2.16.840.1.113883.1.11.20347	ActClassConcern	ActClassConcern
2.16.840.1.113883.1.11.20348	ActClassSubstanceExtraction	ActClassSubstanceExtraction
2.16.840.1.113883.1.11.20348	ActClassSubstanceExtraction	ActClassSubstanceExtraction
2.16.840.1.113883.1.11.20350	ActRelationshipExacerbatedBy	ActRelationshipExacerbatedBy
2.16.840.1.113883.1.11.20350	ActRelationshipExacerbatedBy	ActRelationshipExacerbatedBy
2.16.840.1.113883.1.11.20351	ActRelationshipRelievedBy	ActRelationshipRelievedBy
2.16.840.1.113883.1.11.20351	ActRelationshipRelievedBy	ActRelationshipRelievedBy
2.16.840.1.113883.1.11.20352	ClassNullFlavor	ClassNullFlavor
2.16.840.1.113883.1.11.20352	ClassNullFlavor	ClassNullFlavor
2.16.840.1.113883.1.11.20353	ActRelationshipICSRInvestigation	ActRelationshipICSRInvestigation
2.16.840.1.113883.1.11.20353	ActRelationshipICSRInvestigation	ActRelationshipICSRInvestigation
2.16.840.1.113883.1.11.20354	RoleClassICSRInvestigationSubject	RoleClassICSRInvestigationSubject
2.16.840.1.113883.1.11.20354	RoleClassICSRInvestigationSubject	RoleClassICSRInvestigationSubject
2.16.840.1.113883.1.11.20355	BindingRealm	BindingRealm
2.16.840.1.113883.1.11.20355	BindingRealm	BindingRealm
2.16.840.1.113883.1.11.20356	ActAmbulatoryEncounterCode	ActAmbulatoryEncounterCode
2.16.840.1.113883.1.11.20356	ActAmbulatoryEncounterCode	ActAmbulatoryEncounterCode
2.16.840.1.113883.1.11.20357	ActEmergencyEncounterCode	ActEmergencyEncounterCode
2.16.840.1.113883.1.11.20357	ActEmergencyEncounterCode	ActEmergencyEncounterCode
2.16.840.1.113883.1.11.20358	ActFieldEncounterCode	ActFieldEncounterCode
2.16.840.1.113883.1.11.20358	ActFieldEncounterCode	ActFieldEncounterCode
2.16.840.1.113883.1.11.20359	ActHomeHealthEncounterCode	ActHomeHealthEncounterCode









2.16.840.1.113883.1.11.20359	ActHomeHealthEncounterCode	ActHomeHe
2.16.840.1.113883.1.11.20360	ActShortStayEncounterCode	ActShortSta
2.16.840.1.113883.1.11.20360	ActShortStayEncounterCode	ActShortSta
2.16.840.1.113883.1.11.20361	ActVirtualEncounterCode	ActVirtualE
2.16.840.1.113883.1.11.20361	ActVirtualEncounterCode	ActVirtualE
2.16.840.1.113883.1.11.20362	ActClaimAttachmentCategoryCode	ActClaimAtt
2.16.840.1.113883.1.11.20362	ActClaimAttachmentCategoryCode	ActClaimAtt
2.16.840.1.113883.1.11.20363	StatusRevisionRefusalReasonCode	StatusRevis
2.16.840.1.113883.1.11.20363	StatusRevisionRefusalReasonCode	StatusRevis
2.16.840.1.113883.1.11.20364	QualityMeasureSectionType	QualityMea
2.16.840.1.113883.1.11.20365	HealthQualityMeasureDocument	HealthQuali
2.16.840.1.113883.1.11.20366	ObservationQualityMeasureAttribute	Observation
2.16.840.1.113883.1.11.20366	ObservationQualityMeasureAttribute	Observation
2.16.840.1.113883.1.11.20367	ObservationMeasureScoring	Observation
2.16.840.1.113883.1.11.20367	ObservationMeasureScoring	Observation
2.16.840.1.113883.1.11.20368	ObservationMeasureType	Observation
2.16.840.1.113883.1.11.20368	ObservationMeasureType	Observation
2.16.840.1.113883.1.11.20369	ObservationPopulationInclusion	Observation
2.16.840.1.113883.1.11.20369	ObservationPopulationInclusion	Observation
2.16.840.1.113883.1.11.20370	RegulationPolicyActCode	RegulationP
2.16.840.1.113883.1.11.20370	RegulationPolicyActCode	RegulationP
2.16.840.1.113883.1.11.20371	CitizenRoleType	CitizenRole
2.16.840.1.113883.1.11.20371	CitizenRoleType	CitizenRole
2.16.840.1.113883.1.11.20372	ActRelationshipTemporallyPertainsStart	ActRelation
2.16.840.1.113883.1.11.20372	ActRelationshipTemporallyPertainsStart	ActRelation
2.16.840.1.113883.1.11.20373	ActRelationshipTemporallyPertainsEnd	ActRelation
2.16.840.1.113883.1.11.20373	ActRelationshipTemporallyPertainsEnd	ActRelation
2.16.840.1.113883.1.11.20374	ActRelationshipStartsBeforeStartOf	ActRelation
2.16.840.1.113883.1.11.20374	ActRelationshipStartsBeforeStartOf	ActRelation
2.16.840.1.113883.1.11.20375	ActRelationshipStartsDuring	ActRelation
2.16.840.1.113883.1.11.20375	ActRelationshipStartsDuring	ActRelation
2.16.840.1.113883.1.11.20376	ActRelationshipEndsBeforeStartOf	ActRelation
2.16.840.1.113883.1.11.20376	ActRelationshipEndsBeforeStartOf	ActRelation
2.16.840.1.113883.1.11.20377	ActRelationshipEndsAfterStartOf	ActRelation
2.16.840.1.113883.1.11.20377	ActRelationshipEndsAfterStartOf	ActRelation
2.16.840.1.113883.1.11.20378	ActRelationshipEndsDuring	ActRelation
2.16.840.1.113883.1.11.20378	ActRelationshipEndsDuring	ActRelation
2.16.840.1.113883.1.11.20379	ActRelationshipEndsAfterEndOf	ActRelation
2.16.840.1.113883.1.11.20379	ActRelationshipEndsAfterEndOf	ActRelation
2.16.840.1.113883.1.11.20380	ContextConductionStyle	ContextCon
2.16.840.1.113883.1.11.20380	ContextConductionStyle	ContextCon
2.16.840.1.113883.1.11.20381	ActMoodPotential	ActMoodPo
2.16.840.1.113883.1.11.20381	ActMoodPotential	ActMoodPo
2.16.840.1.113883.1.11.20382	ActMoodDesire	ActMoodDe











2.16.840.1.113883.1.11.20382	ActMoodDesire	ActMoodDe
2.16.840.1.113883.1.11.20383	ActMoodActRequest	ActMoodAc
2.16.840.1.113883.1.11.20383	ActMoodActRequest	ActMoodAc
2.16.840.1.113883.1.11.20384	KnowledgeSubjectObservationCode	Knowledge
2.16.840.1.113883.1.11.20384	KnowledgeSubjectObservationCode	Knowledge
2.16.840.1.113883.1.11.20385	KnowledgeSubtopicObservationCode	Knowledge
2.16.840.1.113883.1.11.20385	KnowledgeSubtopicObservationCode	Knowledge
2.16.840.1.113883.1.11.20386	SeverityObservationCode	SeverityObs
2.16.840.1.113883.1.11.20386	SeverityObservationCode	SeverityObs
2.16.840.1.113883.1.11.20387	RoleClassSubstancePresence	RoleClassSu
2.16.840.1.113883.1.11.20387	RoleClassSubstancePresence	RoleClassSu
2.16.840.1.113883.1.11.20388	ReactionParticipant	ReactionPar
2.16.840.1.113883.1.11.20388	ReactionParticipant	ReactionPar
2.16.840.1.113883.1.11.20389	RoleClassMolecularPart	RoleClassM
2.16.840.1.113883.1.11.20389	RoleClassMolecularPart	RoleClassM
2.16.840.1.113883.1.11.20390	RoleClassMolecularFeatures	RoleClassM
2.16.840.1.113883.1.11.20390	RoleClassMolecularFeatures	RoleClassM
2.16.840.1.113883.1.11.20391	RoleLinkHasContact	RoleLinkHa
2.16.840.1.113883.1.11.20391	RoleLinkHasContact	RoleLinkHa
2.16.840.1.113883.1.11.20392	ActRelationshipHasBaseline	ActRelation
2.16.840.1.113883.1.11.20392	ActRelationshipHasBaseline	ActRelation
2.16.840.1.113883.1.11.20393	ActRelationshipUses	ActRelation
2.16.840.1.113883.1.11.20393	ActRelationshipUses	ActRelation
2.16.840.1.113883.1.11.20394	IndividualCaseSafetyReportType	IndividualC
2.16.840.1.113883.1.11.20394	IndividualCaseSafetyReportType	IndividualC
2.16.840.1.113883.1.11.20395	ParticipationAnalyte	Participatio
2.16.840.1.113883.1.11.20395	ParticipationAnalyte	Participatio
2.16.840.1.113883.1.11.20396	ParticipationCatalyst	Participatio
2.16.840.1.113883.1.11.20396	ParticipationCatalyst	Participatio
2.16.840.1.113883.1.11.20397	RoleClassAdjacency	RoleClassAc
2.16.840.1.113883.1.11.20397	RoleClassAdjacency	RoleClassAc
2.16.840.1.113883.1.11.20398	RoleClassConnection	RoleClassCo
2.16.840.1.113883.1.11.20398	RoleClassConnection	RoleClassCo
2.16.840.1.113883.1.11.20399	RoleClassMolecularBond	RoleClassM
2.16.840.1.113883.1.11.20399	RoleClassMolecularBond	RoleClassM
2.16.840.1.113883.1.11.20400	RoleClassContinuity	RoleClassCo
2.16.840.1.113883.1.11.20400	RoleClassContinuity	RoleClassCo
2.16.840.1.113883.1.11.20401	RoleClassAdjuvant	RoleClassAc
2.16.840.1.113883.1.11.20401	RoleClassAdjuvant	RoleClassAc
2.16.840.1.113883.1.11.20402	RoleClassMechanicalIngredient	RoleClassM
2.16.840.1.113883.1.11.20402	RoleClassMechanicalIngredient	RoleClassM
2.16.840.1.113883.1.11.20403	ActClassDiet	ActClassDie
2.16.840.1.113883.1.11.20403	ActClassDiet	ActClassDie
2.16.840.1.113883.1.11.20404	ActRelationshipConcurrentWith	ActRelation







2.16.840.1.113883.1.11.20404	ActRelationshipConcurrentWith	ActRelation
2.16.840.1.113883.1.11.20405	ActRelationshipDuring	ActRelation
2.16.840.1.113883.1.11.20405	ActRelationshipDuring	ActRelation
2.16.840.1.113883.1.11.20406	ActRelationshipOverlapsWith	ActRelation
2.16.840.1.113883.1.11.20406	ActRelationshipOverlapsWith	ActRelation
2.16.840.1.113883.1.11.20407	ActRelationshipEndsConcurrentWith	ActRelation
2.16.840.1.113883.1.11.20407	ActRelationshipEndsConcurrentWith	ActRelation
2.16.840.1.113883.1.11.20408	ActRelationshipStartsConcurrentWith	ActRelation
2.16.840.1.113883.1.11.20408	ActRelationshipStartsConcurrentWith	ActRelation
2.16.840.1.113883.1.11.20409	ActAntigenInvalidReason	ActAntigen
2.16.840.1.113883.1.11.20409	ActAntigenInvalidReason	ActAntigen
2.16.840.1.113883.1.11.20410	ImmunizationObservationType	Immunizati
2.16.840.1.113883.1.11.20410	ImmunizationObservationType	Immunizati
2.16.840.1.113883.1.11.20411	PatientImmunizationRelatedObservationType	PatientImm
2.16.840.1.113883.1.11.20411	PatientImmunizationRelatedObservationType	PatientImm
2.16.840.1.113883.1.11.20412	HL7CalendarCycle	HL7Calenda
2.16.840.1.113883.1.11.20412	HL7CalendarCycle	HL7Calenda
2.16.840.1.113883.1.11.20413	RoleLinkStatus	RoleLinkSta
2.16.840.1.113883.1.11.20413	RoleLinkStatus	RoleLinkSta
2.16.840.1.113883.1.11.20414	RoleLinkStatusNormal	RoleLinkSta
2.16.840.1.113883.1.11.20414	RoleLinkStatusNormal	RoleLinkSta
2.16.840.1.113883.1.11.20415	RoleLinkStatusActive	RoleLinkSta
2.16.840.1.113883.1.11.20415	RoleLinkStatusActive	RoleLinkSta
2.16.840.1.113883.1.11.20416	RoleLinkStatusCancelled	RoleLinkSta
2.16.840.1.113883.1.11.20416	RoleLinkStatusCancelled	RoleLinkSta
2.16.840.1.113883.1.11.20417	RoleLinkStatusCompleted	RoleLinkSta
2.16.840.1.113883.1.11.20417	RoleLinkStatusCompleted	RoleLinkSta
2.16.840.1.113883.1.11.20418	RoleLinkStatusPending	RoleLinkSta
2.16.840.1.113883.1.11.20418	RoleLinkStatusPending	RoleLinkSta
2.16.840.1.113883.1.11.20419	RoleLinkStatusNullified	RoleLinkSta
2.16.840.1.113883.1.11.20419	RoleLinkStatusNullified	RoleLinkSta
2.16.840.1.113883.1.11.20420	ActRelationshipCompliesWith	ActRelation
2.16.840.1.113883.1.11.20420	ActRelationshipCompliesWith	ActRelation
2.16.840.1.113883.1.11.20421	ControlActNullificationRefusalReasonType	ControlActN
2.16.840.1.113883.1.11.20421	ControlActNullificationRefusalReasonType	ControlActN
2.16.840.1.113883.1.11.20422	RoleLocationIdentifiedEntity	RoleLocatio
2.16.840.1.113883.1.11.20422	RoleLocationIdentifiedEntity	RoleLocatio
2.16.840.1.113883.1.11.20423	SusceptibilityObservationMethodType	Susceptibili
2.16.840.1.113883.1.11.20423	SusceptibilityObservationMethodType	Susceptibili
2.16.840.1.113883.1.11.20424	ActPrivacyPolicy	ActPrivacyP
2.16.840.1.113883.1.11.20424	ActPrivacyPolicy	ActPrivacyP
2.16.840.1.113883.1.11.20425	ActConsentDirective	ActConsent
2.16.840.1.113883.1.11.20425	ActConsentDirective	ActConsent
2.16.840.1.113883.1.11.20426	ActPrivacyLaw	ActPrivacyL

2.16.840.1.113883.1.11.20426	ActPrivacyLaw	ActPrivacyL
2.16.840.1.113883.1.11.20427	ActUSPrivacyLaw	ActUSPriva
2.16.840.1.113883.1.11.20427	ActUSPrivacyLaw	ActUSPriva
2.16.840.1.113883.1.11.20428	InformationSensitivityPolicy	Information
2.16.840.1.113883.1.11.20428	InformationSensitivityPolicy	Information
2.16.840.1.113883.1.11.20429	ActInformationSensitivityPolicy	ActInforma
2.16.840.1.113883.1.11.20429	ActInformationSensitivityPolicy	ActInforma
2.16.840.1.113883.1.11.20430	RoleInformationSensitivityPolicy	RoleInforma
2.16.840.1.113883.1.11.20430	RoleInformationSensitivityPolicy	RoleInforma
2.16.840.1.113883.1.11.20431	EntityInformationSensitivityPolicy	EntityInfor
2.16.840.1.113883.1.11.20431	EntityInformationSensitivityPolicy	EntityInfor
2.16.840.1.113883.1.11.20432	ActRelationshipHasValue	ActRelatio
2.16.840.1.113883.1.11.20432	ActRelationshipHasValue	ActRelatio
2.16.840.1.113883.1.11.20433	ActRelationshipActiveImmunizationAgainst	ActRelatio
2.16.840.1.113883.1.11.20433	ActRelationshipActiveImmunizationAgainst	ActRelatio
2.16.840.1.113883.1.11.20434	ActRelationshipPassiveImmunizationAgainst	ActRelatio
2.16.840.1.113883.1.11.20434	ActRelationshipPassiveImmunizationAgainst	ActRelatio
2.16.840.1.113883.1.11.20435	ActRelationshipHasMetadata	ActRelatio
2.16.840.1.113883.1.11.20435	ActRelationshipHasMetadata	ActRelatio
2.16.840.1.113883.1.11.20436	ActRelationshipImmunizationAgainst	ActRelatio
2.16.840.1.113883.1.11.20436	ActRelationshipImmunizationAgainst	ActRelatio
2.16.840.1.113883.1.11.20437	ActRelationshipProphylaxisOf	ActRelatio
2.16.840.1.113883.1.11.20437	ActRelationshipProphylaxisOf	ActRelatio
2.16.840.1.113883.1.11.20438	ActRelationshipTreats	ActRelatio
2.16.840.1.113883.1.11.20438	ActRelationshipTreats	ActRelatio
2.16.840.1.113883.1.11.20439	ActRelationshipAdjunctiveTreatment	ActRelatio
2.16.840.1.113883.1.11.20439	ActRelationshipAdjunctiveTreatment	ActRelatio
2.16.840.1.113883.1.11.20440	ActRelationshipMaintenanceTreatment	ActRelatio
2.16.840.1.113883.1.11.20440	ActRelationshipMaintenanceTreatment	ActRelatio
2.16.840.1.113883.1.11.20441	ActRelationshipPalliates	ActRelatio
2.16.840.1.113883.1.11.20441	ActRelationshipPalliates	ActRelatio
2.16.840.1.113883.1.11.20442	RoleClassEventLocation	RoleClassEv
2.16.840.1.113883.1.11.20442	RoleClassEventLocation	RoleClassEv
2.16.840.1.113883.1.11.20443	RoleClassContaminantIngredient	RoleClassCo
2.16.840.1.113883.1.11.20443	RoleClassContaminantIngredient	RoleClassCo
2.16.840.1.113883.1.11.20444	SecurityPolicy	SecurityPol
2.16.840.1.113883.1.11.20444	SecurityPolicy	SecurityPol
2.16.840.1.113883.1.11.20445	ObligationPolicy	ObligationP
2.16.840.1.113883.1.11.20445	ObligationPolicy	ObligationP
2.16.840.1.113883.1.11.20445	ObligationPolicy	ObligationP
2.16.840.1.113883.1.11.20446	RefrainPolicy	RefrainPoli
2.16.840.1.113883.1.11.20446	RefrainPolicy	RefrainPoli
2.16.840.1.113883.1.11.20447	ActHealthInformationManagementReason	ActHealthIn
2.16.840.1.113883.1.11.20447	ActHealthInformationManagementReason	ActHealthIn



2.16.840.1.113883.1.11.20448	PurposeOfUse	PurposeOfU
2.16.840.1.113883.1.11.20448	PurposeOfUse	PurposeOfU
2.16.840.1.113883.1.11.20449	GeneralPurposeOfUse	GeneralPur
2.16.840.1.113883.1.11.20449	GeneralPurposeOfUse	GeneralPur
2.16.840.1.113883.3.88.12.80.1	StateValueSet	StateValueS
2.16.840.1.113883.3.88.12.80.2	PostalCode	PostalCode
2.16.840.1.113883.3.88.12.80.63	Country	Country
	 <b>Warning: Possible conflicting duplicate names.</b>	
2.16.840.1.113883.3.1818.10.8.1	AlertType	AlertType
2.16.840.1.113883.3.1818.10.8.3	RiskFactorObservationType-CA-BC-PITO	RiskFactorC
2.16.840.1.113883.3.1818.10.8.4	RiskFactorObservationValue-CA-BC-PITO	RiskFactorC
2.16.840.1.113883.3.1818.10.8.5	ClinicallyMeasuredObservationCodes	ClinicallyMe
2.16.840.1.113883.3.1818.10.8.6	DevelopmentalObservationsCodes	Developmen
2.16.840.1.113883.3.1818.10.8.7	ReproductiveObservationCodes	Reproductiv
2.16.840.1.113883.3.1818.10.8.10	ReproductiveObservationsOrganizerCodes	Reproductiv
2.16.840.1.113883.3.1818.10.8.11	OrderIndicator	OrderIndica
2.16.840.1.113883.3.1818.10.8.12	RiskFactorObservationCodes	RiskFactorC
2.16.840.1.113883.3.1818.10.8.13	RiskFactorOrganizerCodes	RiskFactorC
2.16.840.1.113883.3.1937.99.61.26.11.1	pCLOCD	DocumentT
2.16.840.1.113883.3.1937.99.61.26.11.1	Laboratory Specialties	LaboratoryS
2.16.840.1.113883.3.1937.99.61.26.11.2	AcknowledgementCondition	Acknowledg
	 <b>Warning: Possible conflicting duplicate names.</b>	
2.16.840.1.113883.3.1937.99.61.26.11.3	AcknowledgementDetailCode	Acknowledg
	 <b>Warning: Possible conflicting duplicate names.</b>	
2.16.840.1.113883.3.1937.99.61.26.11.4	AcknowledgementDetailType	Acknowledg
	 <b>Warning: Possible conflicting duplicate names.</b>	
2.16.840.1.113883.3.1937.99.61.26.11.5	AcknowledgementType	Acknowledg
	 <b>Warning: Possible conflicting duplicate names.</b>	
2.16.840.1.113883.3.1937.99.61.26.11.6	ActConsentInformationAccessReason	ActConsentI
2.16.840.1.113883.3.1937.99.61.26.11.7	ActConsentType	ActConsentI
	 <b>Warning: Possible conflicting duplicate names.</b>	
2.16.840.1.113883.3.1937.99.61.26.11.8	ActDetectedIssueCode	ActDetected
	 <b>Warning: Possible conflicting duplicate names.</b>	
2.16.840.1.113883.3.1937.99.61.26.11.9	ActDetectedIssueManagementCode	ActDetected
	 <b>Warning: Possible conflicting duplicate names.</b>	
2.16.840.1.113883.3.1937.99.61.26.11.10	ActEncounterCode	ActEncount

	 <b>Warning: Possible conflicting duplicate names.</b>	
2.16.840.1.113883.3.1937.99.61.26.11.11	ActInformationAccessTypeCode	ActInforma
2.16.840.1.113883.3.1937.99.61.26.11.12	ActIssuePriority	ActIssuePri
2.16.840.1.113883.3.1937.99.61.26.11.13	ActPriority	ActPriority
	 <b>Warning: Possible conflicting duplicate names.</b>	
2.16.840.1.113883.3.1937.99.61.26.11.14	ActSpecimenTransportationCode	ActSpecime
2.16.840.1.113883.3.1937.99.61.26.11.15	ActStatus	ActStatus
	 <b>Warning: Possible conflicting duplicate names.</b>	
2.16.840.1.113883.3.1937.99.61.26.11.16	BatteryDisciplineCode	BatteryDisc
2.16.840.1.113883.3.1937.99.61.26.11.17	BatteryHeadingCode	BatteryHea
2.16.840.1.113883.3.1937.99.61.26.11.22	CBS OrderControlCodes	CBSOrderCo
2.16.840.1.113883.3.1937.99.61.26.11.27	LabSummaryElementName	LabSummar
2.16.840.1.113883.3.1937.99.61.26.11.28	MessageWaitingPriority	MessageWa
	 <b>Warning: Possible conflicting duplicate names.</b>	
2.16.840.1.113883.3.1937.99.61.26.11.29	NullFlavor	NullFlavor
	 <b>Warning: Possible conflicting duplicate names.</b>	
2.16.840.1.113883.3.1937.99.61.26.11.30	QueryRequestLimit	QueryRequ
	 <b>Warning: Possible conflicting duplicate names.</b>	
2.16.840.1.113883.3.1937.99.61.26.11.31	QueryResponse	QueryRespo
	 <b>Warning: Possible conflicting duplicate names.</b>	
2.16.840.1.113883.3.1937.99.61.26.11.32	ObservationCriteriaType	Observation
2.16.840.1.113883.3.1937.99.61.26.11.33	ObservationIssueTriggerMeasuredObservationType	Observation
2.16.840.1.113883.3.1937.99.61.26.11.35	ObservationInterpretationSummary	Observation
2.16.840.1.113883.3.1937.99.61.26.11.40	OrderableDrugForm	OrderableD
	 <b>Warning: Possible conflicting duplicate names.</b>	
2.16.840.1.113883.3.1937.99.61.26.11.41	OrderableObservationRequestCode	OrderableO
2.16.840.1.113883.3.1937.99.61.26.11.42	LogicalObservationIdentifierNamesandCodes	LogicalObse
2.16.840.1.113883.3.1937.99.61.26.11.44	ProcessingID	ProcessingI
	 <b>Warning: Possible conflicting duplicate names.</b>	
2.16.840.1.113883.3.1937.99.61.26.11.45	ProcessingMode	ProcessingM
	 <b>Warning: Possible conflicting duplicate names.</b>	
2.16.840.1.113883.3.1937.99.61.26.11.46	QueryQuantityUnit	QueryQuan
2.16.840.1.113883.3.1937.99.61.26.11.47	QueryParameterValue	QueryParam
2.16.840.1.113883.3.1937.99.61.26.11.49	ResponseModeCode	ResponseM
2.16.840.1.113883.3.1937.99.61.26.11.52	ServiceDeliveryLocationRoleType	ServiceDeliv

	 <b>Warning: Possible conflicting duplicate names.</b>	
2.16.840.1.113883.3.1937.99.61.26.11.53	SeverityObservation	SeverityObs
	 <b>Warning: Possible conflicting duplicate names.</b>	
2.16.840.1.113883.3.1937.99.61.26.11.55	SpecimenRoleType	SpecimenRo
	 <b>Warning: Possible conflicting duplicate names.</b>	
2.16.840.1.113883.3.1937.99.61.26.11.56	SpecimenTypeCode	SpecimenTy
2.16.840.1.113883.3.1937.99.61.26.11.58	x_ActMoodOrderEvent	x_ActMoodO
2.16.840.1.113883.3.1937.99.61.26.11.59	x_BasicAddressPartType	x_BasicAdd
2.16.840.1.113883.3.1937.99.61.26.11.60	x_BasicPersonNamePartQualifier	x_BasicPers
2.16.840.1.113883.3.1937.99.61.26.11.61	x_BasicPersonNamePartType	x_BasicPers
2.16.840.1.113883.3.1937.99.61.26.11.62	x_BasicPersonNameUse	x_BasicPers
2.16.840.1.113883.3.1937.99.61.26.11.63	x_BasicPostalAddressUse	x_BasicPost
2.16.840.1.113883.3.1937.99.61.26.11.64	x_BasicTelecommunicationAddressUse	x_BasicTele
2.16.840.1.113883.3.1937.99.61.26.11.65	x_BasicUnitsofMeasure	x_BasicUnit
2.16.840.1.113883.3.1937.99.61.26.11.66	x_NormalRestrictedTabooConfidentialityKind	x_NormalRe
2.16.840.1.113883.3.1937.99.61.26.11.67	x_PhoneOrEmailURLScheme	x_PhoneOrE
	 <b>Warning: Possible conflicting duplicate names.</b>	
2.16.840.1.113883.3.1937.99.61.26.11.68	x_PhoneURLScheme	x_PhoneUR
	 <b>Warning: Possible conflicting duplicate names.</b>	
2.16.840.1.113883.3.3068.10.8.6	AdvanceDirectiveType-CA-Pending	AdvanceDir
2.16.840.1.113883.3.3068.10.8.7	ActOrderCode	ActOrderCo
2.16.840.1.113883.3.3068.10.8.8	CDAHeaderActClass	CDAHeader
2.16.840.1.113883.3.3068.10.8.9	AllergenEntityCode-CA-Pending	AllergenEnt
2.16.840.1.113883.3.3068.10.8.11	Procedure-CA-Pending	Procedure
2.16.840.1.113883.3.3068.10.8.12	x_ComponentStartsBefore-CA-Pending	x_Compone
2.16.840.1.113883.3.3068.10.8.14	AttachmentObservationType	Attachment
2.16.840.1.113883.3.3068.10.8.15	ImagingDetailObservationType-CA-Pending	ImagingDet
2.16.840.1.113883.3.3068.10.8.16	ImagingProcedureObservationType-CA-Pending	ImagingPro
2.16.840.1.113883.3.3068.10.8.17	ObservationType-CA-Pending	Observation
	 <b>Warning: Possible conflicting duplicate names.</b>	
2.16.840.1.113883.3.3068.10.8.18	ReactionTypeCode-CA-Pending	ReactionTy
2.16.840.1.113883.3.3068.10.8.19	LifeStageObservationValue-CA-Pending	LifeStageOb
2.16.840.1.113883.3.3068.10.8.20	AlertDeviceType	AlertDevice
2.16.840.1.113883.3.3068.10.8.21	ObservationValue-CA-Pending	Observation
2.16.840.1.113883.3.3068.10.8.22	ReasonObservationValue-CA-Pending	ReasonObs
2.16.840.1.113883.3.3068.10.8.25	AssignedEntityRoleCode-CA-Pending	AssignedEn
2.16.840.1.113883.3.3068.10.8.30	InstructionTargetRole	Instruction
2.16.840.1.113883.3.3068.10.8.35	CommentObservationType-CA-Pending	CommentO
2.16.840.1.113883.11.20.9.20	Telecom Use (US Realm Header)	TelecomUse

2.16.840.1.113883.11.78

ObservationInterpretation

Observation



**Warning: Possible conflicting duplicate names.**

2.16.840.1.114222.4.11.837

EthnicityGroup

EthnicityGr

2.16.840.1.114222.4.11.1066

Healthcare Provider Taxonomy (HIPAA)

Healthcare









**Warning: Possible conflicting duplicate names.**







## 4 Templates

### 4.1 Templates with direct association to a transaction

### 4.2 Templates

#### 4.2.1 BC Advance Directives Observation 2.16.840.1.113883.3.1818.10.3.1 - 2017-04-02 05:27:12

<b>Id</b>	2.16.840.1.113883.3.1818.10.3.1	<b>Effective Date</b>	valid from 2017-04-02 05:27:12	
<b>Status</b>	 Draft	<b>Version Label</b>		
<b>Name</b>	BCAdvanceDirectivesObservation	<b>Display Name</b>	BC Advance Directives Observation	
<b>Description</b>				
<p>The Advanced Directives Observation template is the entry point for advanced directives and includes all the meta data regarding the advanced directive such as the start/end dates, verification information, custodian information and either the actual text of the advanced directive or an attachment reference including (or referencing) the applicable advanced directive document.</p>				
<b>Context</b>	Parent nodes of template element with id 2.16.840.1.113883.3.1818.10.3.1			
<b>Classification</b>	CDA Entry Level Template			
<b>Open/Closed</b>	Open (other than defined elements are allowed)			
Used by 4 templates, Uses 4 templates				
<b>Used by / Uses</b>	<b>Used by Template id</b>	<b>as</b>	<b>Name</b>	<b>Version</b>
	2.16.840.1.113883.3.1818.10.2.2.1	Containment	 BC CDA E2E Advance Directives Section with Entries	2017-04-02 17:19:14
	2.16.840.1.113883.3.1818.10.1.3		 BC CDA E2E Patient Chart Transfer	2017-04-04 12:36:54
	2.16.840.1.113883.3.1818.10.1.6		 BC CDA E2E Structured Referral	2017-04-04 15:16:39

	2.16.840.1.113883.3.1818.10.1.7		 BC CDA E2E Structured Consult Report	2017-04-04 13:59:01
Uses Template id	as	Name	Version	
2.16.840.1.113883.3.1937.777.17.10.32	Containment	 BC Custodian Participant (Body)	DYNAMIC	
2.16.840.1.113883.3.1937.777.17.10.4	Containment	 BC Date Observation	DYNAMIC	
2.16.840.1.113883.3.1818.10.4.1	Containment	 BC Attachment	DYNAMIC	
2.16.840.1.113883.3.1818.10.4.3	Containment	 BC Comment Observation	DYNAMIC	



**Relationship** Specialization: template 2.16.840.1.113883.10.12.303 (2005-09-07)

Item	DT	Card	Conf	Description	Label
h17:observation		1 ... 1	R		CONF-756
└ @classCode	cs	1 ... 1	F	OBS	CONF-757
└ @moodCode	cs	1 ... 1	F	EVN	CONF-758
└ h17:templateId	II	1 ... 1	M		CONF-756
└ @root	uid	1 ... 1	F	2.16.840.1.113883.3.1818.10.3.1	
└ h17:templateId	II	1 ... 1	R		CONF-756
└ @root	uid	1 ... 1	F	2.16.840.1.113883.10.12.303	
└ h17:id	II	1 ... 1	M		CONF-759
└ h17:code	CD	1 ... 1	R		CONF-760

Item	DT	Card	Conf	Description	Label
	CONF	The value of @code shall be drawn from value set 2.16.840.1.113883.3.3068.10.8.6 <i>AdvanceDirectiveType-CA-Pending</i> (2017-04-06)			
└ h17:text	ED	1 ... 1	R		CONF-761
└ h17:statusCode	CS CNE	1 ... 1	M		CONF-762
	Constraint	SHALL be selected from ValueSet x_ActStatusActiveComplete 2.16.840.1.113883.1.11.19890 STATIC [CONF:762] such that it, i) SHALL be constrained to either Active or Completed status codes [CONF:762.34].			
└ h17:effectiveTime	IVL_TS	1 ... 1	R		CONF-763
└ h17:low	IVXB_TS	1 ... 1	M		CONF-763.50
└ h17:high	IVXB_TS	0 ... 1			CONF-763.50
└ h17:participant		0 ... 1	R	Contains 2.16.840.1.113883.3.1937.777.17.10.32 <i>BC Custodian Participant (Body)</i> (DYNAMIC)	CONF-767
└ h17:entryRelationship		0 ... 1		Contains 2.16.840.1.113883.3.1937.777.17.10.4 <i>BC Date Observation</i> (DYNAMIC)	CONF-764
where [hl7:observation [hl7:templateId [@root='2.16.840.1.113883.3.1937.777.17.10.4']] [hl7:templateId [@root='2.16.840.1.113883.10.12.303']]]					
└ @typeCode	cs	1 ... 1	F	SUBJ	CONF-1330
└ @contextConductionInd	bl	1 ... 1	R		CONF-1331
└ h17:entryRelationship		0 ... 1	R	Contains 2.16.840.1.113883.3.1818.10.4.1 <i>BC Attachment</i> (DYNAMIC)	CONF-765

Item	DT	Card	Conf	Description	Label
where [hl7:observation [hl7:templateId [@root='2.16.840.1.113883.3.1818.10.4.1']] [hl7:templateId [@root='2.16.840.1.113883.10.12.303']]]					
└ @typeCode	cs	1 ... 1	F	COMP	CONF-1202
└ @contextConductionInd	bl	1 ... 1	R		CONF-1203
└ hl7:entryRelationship		0 ... *	R	Contains 2.16.840.1.113883.3.1818.10.4.3 BC Comment Observation (DYNAMIC)	CONF-766
where [hl7:observation [hl7:templateId [@root='2.16.840.1.113883.3.1818.10.4.3']] [hl7:templateId [@root='2.16.840.1.113883.10.12.303']]]					
└ @typeCode	cs	1 ... 1	F	SUBJ	CONF-1318
└ @contextConductionInd	bl	1 ... 1	R		CONF-1319

#### 4.2.2 ○ BC Age at Death Observation 2.16.840.1.113883.3.1937.777.17.10.63 - 2017-04-02 23:53:31

<b>Id</b>	2.16.840.1.113883.3.1937.777.17.10.63	<b>Effective Date</b>	valid from 2017-04-02 23:53:31
<b>Status</b>	 Draft	<b>Version Label</b>	
<b>Name</b>	BCAgeAtDeathObservation	<b>Display Name</b>	BC Age at Death Observation
<b>Description</b>	Age at Death Observation		
<b>Context</b>	Parent nodes of template element with id 2.16.840.1.113883.3.1937.777.17.10.63		
<b>Classification</b>	CDA Entry Level Template		
<b>Open/Closed</b>	Open (other than defined elements are allowed)		
<b>Used by / Uses</b>	Used by 8 templates, Uses 0 templates		
	<b>Used by Template id</b>	<b>as</b>	<b>Name</b>
	2.16.840.1.113883.3.1818.10.3.10	Containment	 BC Family History Observation
			<b>Version</b>
			2017-04-03 00:01:32







2.16.840.1.113883.3.1818.10.2.13.1			BC CDA E2E Family History with Entries	2017-04-03 06:06:20
2.16.840.1.113883.3.1818.10.1.1			BC CDA E2E EMR Conversion	2016-11-18 18:04:46
2.16.840.1.113883.3.1818.10.1.2			BC CDA E2E Generic Episodic Document	2017-04-04 13:48:26
2.16.840.1.113883.3.1818.10.1.2			BC CDA E2E Generic Episodic Document	2017-04-04 13:39:16
2.16.840.1.113883.3.1818.10.1.3			BC CDA E2E Patient Chart Transfer	2017-04-04 12:36:54
2.16.840.1.113883.3.1818.10.1.6			BC CDA E2E Structured Referral	2017-04-04 15:16:39
2.16.840.1.113883.3.1818.10.1.7			BC CDA E2E Structured Consult Report	2017-04-04 13:59:01















**Relationship** Specialization: template 2.16.840.1.113883.10.12.303 (2005-09-07)

Item	DT	Card	Conf	Description	Label
h17:observation		1 ... 1	R		CONF-960
└ @classCode	cs	1 ... 1	F	OBS	CONF-961
└ @moodCode	cs	1 ... 1	F	EVN	CONF-962
└ h17:templateId	II	1 ... 1	M		CONF-960
└ @root		1 ... 1	F	2.16.840.1.113883.3.1937.777.17.10.63	
└ h17:templateId	II	1 ... 1	R		CONF-960
└ @root	uid	1 ... 1	F	2.16.840.1.113883.10.12.303	

Item	DT	Card	Conf	Description	Label
└ h17:code	CD CNE	1 ... 1	M		CONF-963
└ @code	CONF	1 ... 1	F	39016-1	
└ @codeSystem		1 ... 1	F	2.16.840.1.113883.6.1 (Logical Observation Identifier Names and Codes)	
└ @displayName		1 ... 1	F	Age at Death	
└ @codeSystemName		1 ... 1	F	LOINC	
└ h17:value	PQ	1 ... 1	M		CONF-964

4.2.3 ○ BC Age at Onset Observation 2.16.840.1.113883.3.1937.777.17.10.61 - 2017-04-02 23:49:12

<b>Id</b>	2.16.840.1.113883.3.1937.777.17.10.61	<b>Effective Date</b>	valid from 2017-04-02 23:49:12								
<b>Status</b>	 Draft	<b>Version Label</b>									
<b>Name</b>	BCAgeAtOnsetObservation	<b>Display Name</b>	BC Age at Onset Observation								
<b>Description</b>	Age at Onset Observation										
<b>Context</b>	Parent nodes of template element with id 2.16.840.1.113883.3.1937.777.17.10.61										
<b>Classification</b>	CDA Entry Level Template										
<b>Open/Closed</b>	Open (other than defined elements are allowed)										
	Used by 8 templates, Uses 0 templates										
<b>Used by / Uses</b>	<table border="1"> <thead> <tr> <th>Used by Template id</th> <th>as</th> <th>Name</th> <th>Version</th> </tr> </thead> <tbody> <tr> <td>2.16.840.1.113883.3.1818.10.3.10</td> <td>Containment</td> <td> BC Family History Observation</td> <td>2017-04-03 00:01:32</td> </tr> </tbody> </table>	Used by Template id	as	Name	Version	2.16.840.1.113883.3.1818.10.3.10	Containment	 BC Family History Observation	2017-04-03 00:01:32		
Used by Template id	as	Name	Version								
2.16.840.1.113883.3.1818.10.3.10	Containment	 BC Family History Observation	2017-04-03 00:01:32								

2.16.840.1.113883.3.1818.10.2.13.1		 BC CDA E2E Family History with Entries	2017-04-03 06:06:20
2.16.840.1.113883.3.1818.10.1.1		 BC CDA E2E EMR Conversion	2016-11-18 18:04:46
2.16.840.1.113883.3.1818.10.1.2		 BC CDA E2E Generic Episodic Document	2017-04-04 13:48:26
2.16.840.1.113883.3.1818.10.1.2		 BC CDA E2E Generic Episodic Document	2017-04-04 13:39:16
2.16.840.1.113883.3.1818.10.1.3		 BC CDA E2E Patient Chart Transfer	2017-04-04 12:36:54
2.16.840.1.113883.3.1818.10.1.6		 BC CDA E2E Structured Referral	2017-04-04 15:16:39
2.16.840.1.113883.3.1818.10.1.7		 BC CDA E2E Structured Consult Report	2017-04-04 13:59:01

**Relationship** Specialization: template 2.16.840.1.113883.10.12.303 (2005-09-07)

Item	DT	Card	Conf	Description	Label
h17:observation		1 .. 1	R		CONF-953
└ @classCode	cs	1 .. 1	F	OBS	CONF-954
└ @moodCode	cs	1 .. 1	F	EVN	CONF-955
└ h17:templateId	II	1 .. 1	M		CONF-953
└ @root		1 .. 1	F	2.16.840.1.113883.3.1937.777.17.10.61	
└ h17:templateId	II	1 .. 1	R		CONF-953
└ @root	uid	1 .. 1	F	2.16.840.1.113883.10.12.303	

Item	DT	Card	Conf	Description	Label
└ h17:code	CD CNE	1 .. 1	M		CONF-956
└ @code	CONF	1 .. 1	F	30972-4	
└ @codeSystem		1 .. 1	F	2.16.840.1.113883.6.1 (Logical Observation Identifier Names and Codes)	
└ @displayName		1 .. 1	F	Age at Onset	
└ @codeSystemName		1 .. 1	F	LOINC	
└ h17:value	PQ	1 .. 1	M		CONF-1957

4.2.4 ○ BC Alert Observation 2.16.840.1.113883.3.1818.10.3.2 - 2017-04-02 05:53:46

<b>Id</b>	2.16.840.1.113883.3.1818.10.3.2	<b>Effective Date</b>	valid from 2017-04-02 05:53:46
<b>Status</b>	 Draft	<b>Version Label</b>	
<b>Name</b>	BCAlertObservation	<b>Display Name</b>	BC Alert Observation
<b>Description</b>			
<p>The Alert Observation template is the entry point for alerts and includes the elements needed to describe an alert. This template also enables the inclusion of an attachment and comments relevant to the alert.</p>			
<b>Context</b>	Parent nodes of template element with id 2.16.840.1.113883.3.1818.10.3.2		
<b>Classification</b>	CDA Entry Level Template		
<b>Open/Closed</b>	Open (other than defined elements are allowed)		
<b>Used by / Uses</b>	Used by 7 templates, Uses 2 templates		

Used by Template id	as	Name	Version
2.16.840.1.113883.3.1818.10.2.3.1	Containment	BC CDA E2E Alerts with Entries	2017-04-02 17:41:14
2.16.840.1.113883.3.1818.10.1.1		BC CDA E2E EMR Conversion	2016-11-18 18:04:46
2.16.840.1.113883.3.1818.10.1.2		BC CDA E2E Generic Episodic Document	2017-04-04 13:48:26
2.16.840.1.113883.3.1818.10.1.2		BC CDA E2E Generic Episodic Document	2017-04-04 13:39:16
2.16.840.1.113883.3.1818.10.1.3		BC CDA E2E Patient Chart Transfer	2017-04-04 12:36:54
2.16.840.1.113883.3.1818.10.1.6		BC CDA E2E Structured Referral	2017-04-04 15:16:39
2.16.840.1.113883.3.1818.10.1.7		BC CDA E2E Structured Consult Report	2017-04-04 13:59:01
Uses Template id	as	Name	Version
2.16.840.1.113883.3.1818.10.4.1	Containment	BC Attachment	DYNAMIC
2.16.840.1.113883.3.1818.10.4.3	Containment	BC Comment Observation	DYNAMIC

Relationship

Specialization: template 2.16.840.1.113883.10.12.303 (2005-09-07)

Item	DT	Card	Conf	Description	Label
h17:observation		1 ... 1	R		CONF-780
└ @classCode	cs	1 ... 1	F	OBS	CONF-781
└ @moodCode	cs	1 ... 1	F	EVN	CONF-782
└ h17:templateId	II	1 ... 1	M		CONF-780
└ @root	uid	1 ... 1	F	2.16.840.1.113883.3.1818.10.3.2	

















Item	DT	Card	Conf	Description	Label
└ h17:templateId	II	1 ... 1	R		CONF-780
└ @root	uid	1 ... 1	F	2.16.840.1.113883.10.12.303	
└ h17:id	II	1 ... 1	M		CONF-783
└ h17:code	CD CNE	1 ... 1	R		CONF-784
	CONF	The value of @code shall be drawn from value set 2.16.840.1.113883.3.1818.10.8.1 <i>AlertType</i> (2017-04-06)			
└ h17:text	ED	1 ... 1	R		CONF-785
└ h17:statusCode	CS CNE	1 ... 1	M		CONF-786
	Constraint	SHALL be selected from ValueSet x_ActStatusActiveComplete 2.16.840.1.113883.1.11.19890 STATIC [CONF:786] such that it, i) SHALL be constrained to either Active or Completed status codes [CONF:786.34].			
└ h17:effectiveTime	IVL_TS	1 ... 1	R		CONF-787
└ h17:low	IVXB_TS	1 ... 1	M		CONF-787.50
└ h17:high	IVXB_TS	0 ... 1			CONF-787.50
└ e2e:confidentialityCode	CD CNE	1 ... 1	M		CONF-788

Item	DT	Card	Conf	Description	Label	
	Constraint	SHALL be selected from ValueSet x_BasicConfidentialityKind 2.16.840.1.113883.2.20.3.139 STATIC (CDA R2 Extension) [CONF:788].				
└ h17:entryRelationship		0 ... 1	R	Contains 2.16.840.1.113883.3.1818.10.4.1 BC Attachment (DYNAMIC)	CONF-789	
where [hl7:observation [hl7:templateId [@root='2.16.840.1.113883.3.1818.10.4.1']] [hl7:templateId [@root='2.16.840.1.113883.10.12.303']]]						
└ @typeCode	cs	1 ... 1	F	COMP	CONF-1202	
└ @contextConductionInd	bl	1 ... 1	R		CONF-1203	
└ h17:entryRelationship		0 ... 1	R	Contains 2.16.840.1.113883.3.1818.10.4.3 BC Comment Observation (DYNAMIC)	CONF-790	
where [hl7:observation [hl7:templateId [@root='2.16.840.1.113883.3.1818.10.4.3']] [hl7:templateId [@root='2.16.840.1.113883.10.12.303']]]						
└ @typeCode	cs	1 ... 1	F	SUBJ	CONF-1318	
└ @contextConductionInd	bl	1 ... 1	R		CONF-1319	

#### 4.2.5 ○ BC Allergen Group Observation 2.16.840.1.113883.3.1937.777.17.10.39 - 2017-04-02 08:02:48

<b>Id</b>	2.16.840.1.113883.3.1937.777.17.10.39	<b>Effective Date</b>	valid from 2017-04-02 08:02:48
<b>Status</b>	 Draft	<b>Version Label</b>	
<b>Name</b>	BCAllergenGroupObservation	<b>Display Name</b>	BC Allergen Group Observation
<b>Description</b>			
Identification of the group of drugs to which the specific drug identified in the Allergen Code or Allergen Name field belongs (e.g. Penicillin for Drug Amoxicillin).			

- Required if Reaction Type Code is "DALG", "DINT" or "DNAINT".























<b>Context</b>	Parent nodes of template element with id 2.16.840.1.113883.3.1937.777.17.10.39			
<b>Classification</b>	CDA Entry Level Template			
<b>Open/Closed</b>	Open (other than defined elements are allowed)			
<b>Used by / Uses</b>	Used by 9 templates, Uses 0 templates			
	<b>Used by Template id</b>	<b>as</b>	<b>Name</b>	<b>Version</b>
	2.16.840.1.113883.3.1818.10.3.3	Containment	 BC Allergy Intolerance Observation Act	2017-04-02 08:29:16
	2.16.840.1.113883.3.1818.10.2.4.1 		 BC CDA E2E Reaction List Section with Entries	2017-04-03 05:27:01
	2.16.840.1.113883.3.1818.10.1.1 		 BC CDA E2E EMR Conversion	2016-11-18 18:04:46
	2.16.840.1.113883.3.1818.10.1.2 		 BC CDA E2E Generic Episodic Document	2017-04-04 13:48:26
	2.16.840.1.113883.3.1818.10.1.2 		 BC CDA E2E Generic Episodic Document	2017-04-04 13:39:16
	2.16.840.1.113883.3.1818.10.1.3 		 BC CDA E2E Patient Chart Transfer	2017-04-04 12:36:54
	2.16.840.1.113883.3.1818.10.1.6 		 BC CDA E2E Structured Referral	2017-04-04 15:16:39
	2.16.840.1.113883.3.1818.10.1.7 		 BC CDA E2E Structured Consult Report	2017-04-04 13:59:01
2.16.840.1.113883.3.1818.10.3.3	Containment	 BC Allergy Intolerance Observation Act	2017-04-02 08:08:32	
<b>Relationship</b>	Specialization: template 2.16.840.1.113883.10.12.303 (2005-09-07)			

Item	DT	Card	Conf	Description	Label
hl7:observation		1 .. 1	R		CONF-1716



Item	DT	Card	Conf	Description	Label
└ @classCode	cs	0 .. 1	F	OBS	CONF-1646
└ @moodCode	cs	1 .. 1	F	EVN	CONF-1647
└ h17:templateId	II	1 .. 1	M		CONF-1716
└ @root	uid	1 .. 1	F	2.16.840.1.113883.3.1937.777.17.10.39	
└ h17:templateId	II	1 .. 1	R		CONF-1716
└ @root	uid	1 .. 1	F	2.16.840.1.113883.10.12.303	
└ h17:code	CD	1 .. 1	M		CONF-1648
└ @code	CONF	1 .. 1	F	ALRGRP	
└ @codeSystem		1 .. 1	F	2.16.840.1.113883.5.4 (Act Code)	
└ @displayName		1 .. 1	F	Allergen Group Observation	
└ @codeSystemName		1 .. 1	F	ActCode	
└ h17:value	CD	1 .. 1	M		CONF-1649
	Constraint	SHALL be selected from ValueSet ClinicalDrug 2.16.840.1.113883.2.20.3.29 DYNAMIC [CONF:1649].			

4.2.6 ○ BC Allergen Participant (Body) 2.16.840.1.113883.3.1937.777.17.10.37 - 2017-04-02 07:44:32

<b>Id</b>	2.16.840.1.113883.3.1937.777.17.10.37		<b>Effective Date</b>	valid from 2017-04-02 07:44:32
<b>Status</b>	 Draft		<b>Version Label</b>	
<b>Name</b>	BCAllergenParticipantBody		<b>Display Name</b>	BC Allergen Participant (Body)
<b>Description</b>	Used in Allergy / Intolerance Observations			
<b>Classification</b>	CDA Entry Level Template			
<b>Open/Closed</b>	Open (other than defined elements are allowed)			
<b>Used by / Uses</b>	Used by 11 templates, Uses 1 template			
	<b>Used by Template id</b>	<b>as</b>	<b>Name</b>	<b>Version</b>
	2.16.840.1.113883.3.1937.777.17.10.38	Containment	 BC Allergy Detail Observation	2017-04-02 07:52:04
	2.16.840.1.113883.3.1818.10.3.3		 BC Allergy Intolerance Observation Act	2017-04-02 08:29:16
	2.16.840.1.113883.3.1818.10.2.4.1		 BC CDA E2E Reaction List Section with Entries	2017-04-03 05:27:01
	2.16.840.1.113883.3.1818.10.1.1		 BC CDA E2E EMR Conversion	2016-11-18 18:04:46
	2.16.840.1.113883.3.1818.10.1.2		 BC CDA E2E Generic Episodic Document	2017-04-04 13:48:26
	2.16.840.1.113883.3.1818.10.1.2		 BC CDA E2E Generic Episodic Document	2017-04-04 13:39:16
	2.16.840.1.113883.3.1818.10.1.3		 BC CDA E2E Patient Chart Transfer	2017-04-04 12:36:54
	2.16.840.1.113883.3.1818.10.1.6		 BC CDA E2E Structured Referral	2017-04-04 15:16:39
	2.16.840.1.113883.3.1818.10.1.7		 BC CDA E2E Structured Consult Report	2017-04-04 13:59:01
2.16.840.1.113883.3.1818.10.3.3		 BC Allergy Intolerance Observation Act	2017-04-02 08:08:32	
2.16.840.1.113883.3.1818.10.3.3		 BC Allergy Intolerance Observation Act	2017-04-02 08:00:43	

Uses Template id	as	Name	Version		
2.16.840.1.113883.3.1937.777.17.10.35	Containment	 BC Allergen PlayingEntity	DYNAMIC		
<b>Relationship</b> Specialization: template 2.16.840.1.113883.10.12.321 (2005-09-07)					
Item	DT	Card	Conf	Description	Label
@typeCode	cs	1 ... 1	F	CSM	CONF-809
@contextControlCode	cs	0 ... 1	F	OP	CONF-810
h17:participantRole		1 ... 1	R		(BCAllergenParticipantBody)
└ @classCode	cs	1 ... 1	F	MANU	CONF-812
Choice		0 ... 1		Elements to choose from: <ul style="list-style-type: none"> <li>h17:playingEntity containing template 2.16.840.1.113883.3.1937.777.17.10.35 BC Allergen PlayingEntity (DYNAMIC)</li> </ul>	
└ h17:playingEntity		0 ... 1		Contains 2.16.840.1.113883.3.1937.777.17.10.35 BC Allergen PlayingEntity (DYNAMIC)	CONF-813

4.2.7  BC Allergen PlayingEntity 2.16.840.1.113883.3.1937.777.17.10.35 - 2017-04-02 07:38:14

<b>Id</b>	2.16.840.1.113883.3.1937.777.17.10.35	<b>Effective Date</b>	valid from 2017-04-02 07:38:14
<b>Status</b>	 Draft	<b>Version Label</b>	
<b>Name</b>	BCAllergenPlayingEntity	<b>Display Name</b>	BC Allergen PlayingEntity
<b>Description</b>	Entity for use in Allergy participations		
<b>Classification</b>	CDA Entry Level Template		
<b>Open/Closed</b>	Open (other than defined elements are allowed)		
<b>Used by / Uses</b>	Used by 12 templates, Uses 0 templates		







Used by Template id	as	Name	Version
2.16.840.1.113883.3.1937.777.17.10.37	Containment	BC Allergen Participant (Body)	2017-04-02 07:44:32
2.16.840.1.113883.3.1937.777.17.10.38		BC Allergy Detail Observation	2017-04-02 07:52:04
2.16.840.1.113883.3.1818.10.3.3		BC Allergy Intolerance Observation Act	2017-04-02 08:29:16
2.16.840.1.113883.3.1818.10.2.4.1		BC CDA E2E Reaction List Section with Entries	2017-04-03 05:27:01
2.16.840.1.113883.3.1818.10.1.1		BC CDA E2E EMR Conversion	2016-11-18 18:04:46
2.16.840.1.113883.3.1818.10.1.2		BC CDA E2E Generic Episodic Document	2017-04-04 13:48:26
2.16.840.1.113883.3.1818.10.1.2		BC CDA E2E Generic Episodic Document	2017-04-04 13:39:16
2.16.840.1.113883.3.1818.10.1.3		BC CDA E2E Patient Chart Transfer	2017-04-04 12:36:54
2.16.840.1.113883.3.1818.10.1.6		BC CDA E2E Structured Referral	2017-04-04 15:16:39
2.16.840.1.113883.3.1818.10.1.7		BC CDA E2E Structured Consult Report	2017-04-04 13:59:01
2.16.840.1.113883.3.1818.10.3.3		BC Allergy Intolerance Observation Act	2017-04-02 08:08:32
2.16.840.1.113883.3.1818.10.3.3		BC Allergy Intolerance Observation Act	2017-04-02 08:00:43

Relationship Specialization: template 2.16.840.1.113883.10.12.313 (2005-09-07)

Item	DT	Card	Conf	Description	Label
@classCode	cs	0 .. 1	F	MMAT	CONF-814
@determinerCode	cs	0 .. 1	F	INSTANCE	CONF-815

Item	DT	Card	Conf	Description	Label
h17:code	CE	1 ... 1	R		CONF-816
	CONF	The value of @code shall be drawn from value set 2.16.840.1.113883.3.3068.10.8.9 AllergenEntityCode-CA-Pending (2017-04-06)			
h17:name	PN	1 ... 1	R		CONF-817

4.2.8  BC Allergy Alert Device Observation 2.16.840.1.113883.3.1937.777.17.10.41 - 2017-04-02 08:19:33

<b>Id</b>	2.16.840.1.113883.3.1937.777.17.10.41	<b>Effective Date</b>	valid from 2017-04-02 08:19:33
<b>Status</b>	 Draft	<b>Version Label</b>	
<b>Name</b>	BCAllergyAlertDeviceObservation	<b>Display Name</b>	BC Allergy Alert Device Observation
<b>Description</b>			
Describes any type of allergy alert device the patient may be carrying or wearing (e.g. Bracelet, Necklace, Wallet card).			
<b>Context</b>	Parent nodes of template element with id 2.16.840.1.113883.3.1937.777.17.10.41		
<b>Classification</b>	CDA Entry Level Template		
<b>Open/Closed</b>	Open (other than defined elements are allowed)		
Used by 8 templates, Uses 0 templates			
<b>Used by / Uses</b>	<b>Used by Template id</b>	<b>as</b>	<b>Name</b> <b>Version</b>
	2.16.840.1.113883.3.1818.10.3.3	Containment 	BC Allergy Intolerance Observation Act 2017-04-02 08:29:16
	2.16.840.1.113883.3.1818.10.2.4.1 		BC CDA E2E Reaction List Section with Entries 2017-04-03 05:27:01
	2.16.840.1.113883.3.1818.10.1.1 		BC CDA E2E EMR Conversion 2016-11-18 18:04:46

	2.16.840.1.113883.3.1818.10.1.2		 BC CDA E2E Generic Episodic Document	2017-04-04 13:48:26
	2.16.840.1.113883.3.1818.10.1.2		 BC CDA E2E Generic Episodic Document	2017-04-04 13:39:16
	2.16.840.1.113883.3.1818.10.1.3		 BC CDA E2E Patient Chart Transfer	2017-04-04 12:36:54
	2.16.840.1.113883.3.1818.10.1.6		 BC CDA E2E Structured Referral	2017-04-04 15:16:39
	2.16.840.1.113883.3.1818.10.1.7		 BC CDA E2E Structured Consult Report	2017-04-04 13:59:01















**Relationship** Specialization: template 2.16.840.1.113883.10.12.303 (2005-09-07)

Item	DT	Card	Conf	Description	Label
h17:observation		1 ... 1	R		CONF-832
└ @classCode	cs	1 ... 1	F	OBS	CONF-833
└ @moodCode	cs	1 ... 1	F	EVN	CONF-834
└ h17:templateId	II	1 ... 1	M		CONF-832
└ @root	uid	1 ... 1	F	2.16.840.1.113883.3.1937.777.17.10.41	
└ h17:templateId	II	1 ... 1	R		CONF-832
└ @root	uid	1 ... 1	F	2.16.840.1.113883.10.12.303	
└ h17:code	CD	1 ... 1	R		CONF-835

Item	DT	Card	Conf	Description	Label	
└ @code	CONF	1 ... 1	F	ALRTDEV		
└ @codeSystem		1 ... 1	F	2.16.840.1.113883.5.4 (Act Code)		
└ @displayName		1 ... 1	F	Alert Device Observation		
└ @codeSystemName		1 ... 1	F	ActCode		
└ h17:text	ED	0 ... 1			CONF-836	
└ h17:value	CD	1 ... 1	R		CONF-837	
	CONF	The value of @code shall be drawn from value set 2.16.840.1.113883.3.3068.10.8.20 <i>AlertDeviceType</i> (DYNAMIC)				

4.2.9 ○ BC Allergy Clinical Status Observation 2.16.840.1.113883.3.1937.777.17.10.40 - 2017-04-02 08:10:44

<b>Id</b>	2.16.840.1.113883.3.1937.777.17.10.40	<b>Effective Date</b>	valid from 2017-04-02 08:10:44	
<b>Status</b>	● Draft	<b>Version Label</b>		
<b>Name</b>	BCAllergyClinicalStatusObservation	<b>Display Name</b>	BC Allergy Clinical Status Observation	
<b>Description</b>	Allergy Clinical Status for use in Allergy / Intolerance Observation			
<b>Context</b>	Parent nodes of template element with id 2.16.840.1.113883.3.1937.777.17.10.40			
<b>Classification</b>	CDA Entry Level Template			
<b>Open/Closed</b>	Open (other than defined elements are allowed)			
<b>Used by / Uses</b>	Used by 8 templates, Uses 0 templates			
	<b>Used by Template id</b>	<b>as</b>	<b>Name</b>	<b>Version</b>
	2.16.840.1.113883.3.1818.10.3.3	Containment	● BC Allergy Intolerance Observation Act	2017-04-02 08:29:16

2.16.840.1.113883.3.1818.10.2.4.1		 BC CDA E2E Reaction List Section with Entries	2017-04-03 05:27:01
2.16.840.1.113883.3.1818.10.1.1		 BC CDA E2E EMR Conversion	2016-11-18 18:04:46
2.16.840.1.113883.3.1818.10.1.2		 BC CDA E2E Generic Episodic Document	2017-04-04 13:48:26
2.16.840.1.113883.3.1818.10.1.2		 BC CDA E2E Generic Episodic Document	2017-04-04 13:39:16
2.16.840.1.113883.3.1818.10.1.3		 BC CDA E2E Patient Chart Transfer	2017-04-04 12:36:54
2.16.840.1.113883.3.1818.10.1.6		 BC CDA E2E Structured Referral	2017-04-04 15:16:39
2.16.840.1.113883.3.1818.10.1.7		 BC CDA E2E Structured Consult Report	2017-04-04 13:59:01

**Relationship** Specialization: template 2.16.840.1.113883.10.12.303 (2005-09-07)

Item	DT	Card	Conf	Description	Label
h17:observation		1 ... 1	R		CONF-824
└ @classCode	cs	0 ... 1	F	OBS	CONF-825
└ @moodCode	cs	1 ... 1	F	EVN	CONF-826
└ h17:templateId	II	1 ... 1	M		CONF-824
└ @root	uid	1 ... 1	F	2.16.840.1.113883.3.1937.777.17.10.40	
└ h17:templateId	II	1 ... 1	R		CONF-824
└ @root	uid	1 ... 1	F	2.16.840.1.113883.10.12.303	



Item	DT	Card	Conf	Description	Label	
└ h17:code	CD CNE	1 ... 1	M		CONF-827	
└ @code	CONF	1 ... 1	F	CLINSTAT		
└ @codeSystem		1 ... 1	F	2.16.840.1.113883.3.3068.10.6.3 (ObservationType-CA-Pending)		
└ @displayName		1 ... 1	F	Clinical Status		
└ @codeSystemName		1 ... 1	F	ObservationType-CA-Pending		
└ h17:text	ED	1 ... 1	R		CONF-828	
└ h17:value	CD	1 ... 1	R		CONF-829	
	Constraint	SHALL be selected from ValueSet AllergyIntoleranceStatusCode 2.16.840.1.113883.2.20.3.211 DYNAMIC [CONF:829].				

4.2.10  BC Allergy Detail Observation 2.16.840.1.113883.3.1937.777.17.10.38 - 2017-04-02 07:52:04









<b>Id</b>	2.16.840.1.113883.3.1937.777.17.10.38	<b>Effective Date</b>	valid from 2017-04-02 07:52:04
<b>Status</b>	 Draft	<b>Version Label</b>	
<b>Name</b>	BCAllergyDetailObservation	<b>Display Name</b>	BC Allergy Detail Observation
<b>Description</b>	Allergy Detail used in Allergy/Intolerance Observation		
<b>Context</b>	Parent nodes of template element with id 2.16.840.1.113883.3.1937.777.17.10.38		
<b>Classification</b>	CDA Entry Level Template		
<b>Open/Closed</b>	Open (other than defined elements are allowed)		















Used by / Uses		Used by 10 templates, Uses 1 template			
Used by Template id	as	Name			Version
2.16.840.1.113883.3.1818.10.3.3	Containment	BC Allergy Intolerance Observation Act			2017-04-02 08:29:16
2.16.840.1.113883.3.1818.10.2.4.1		BC CDA E2E Reaction List Section with Entries			2017-04-03 05:27:01
2.16.840.1.113883.3.1818.10.1.1		BC CDA E2E EMR Conversion			2016-11-18 18:04:46
2.16.840.1.113883.3.1818.10.1.2		BC CDA E2E Generic Episodic Document			2017-04-04 13:48:26
2.16.840.1.113883.3.1818.10.1.2		BC CDA E2E Generic Episodic Document			2017-04-04 13:39:16
2.16.840.1.113883.3.1818.10.1.3		BC CDA E2E Patient Chart Transfer			2017-04-04 12:36:54
2.16.840.1.113883.3.1818.10.1.6		BC CDA E2E Structured Referral			2017-04-04 15:16:39
2.16.840.1.113883.3.1818.10.1.7		BC CDA E2E Structured Consult Report			2017-04-04 13:59:01
2.16.840.1.113883.3.1818.10.3.3	Containment	BC Allergy Intolerance Observation Act			2017-04-02 08:08:32
2.16.840.1.113883.3.1818.10.3.3	Containment	BC Allergy Intolerance Observation Act			2017-04-02 08:00:43
Uses Template id	as	Name			Version
2.16.840.1.113883.3.1937.777.17.10.37	Containment	BC Allergen Participant (Body)			DYNAMIC
Relationship		Specialization: template 2.16.840.1.113883.10.12.303 (2005-09-07)			
Item	DT	Card	Conf	Description	Label
h17:observation		1 ... 1	R		CONF-802
@classCode	cs	1 ... 1	F	OBS	CONF-803

Item	DT	Card	Conf	Description	Label	
└ @moodCode	cs	1 ... 1	F	EVN	CONF-804	
└ h17:templateId	II	1 ... 1	M		CONF-802	
└ @root	uid	1 ... 1	F	2.16.840.1.113883.3.1937.777.17.10.38		
└ h17:templateId	II	1 ... 1	R		CONF-802	
└ @root	uid	1 ... 1	F	2.16.840.1.113883.10.12.303		
└ h17:code	CD	1 ... 1	R		CONF-806	
	CONF	The value of @code shall be drawn from value set 2.16.840.1.113883.3.3068.10.8.18 <i>ReactionTypeCode-CA-Pending</i> (DYNAMIC)				
└ h17:effectiveTime	IVL_TS	1 ... 1	R		CONF-805	
└ h17:low	IVXB_TS	1 ... 1	M		CONF-805.50	
└ h17:high	IVXB_TS	0 ... 1			CONF-805.50	
└ h17:participant		1 ... 1	R	Contains 2.16.840.1.113883.3.1937.777.17.10.37 <i>BC Allergen Participant (Body)</i> (DYNAMIC)	CONF-808	

#### 4.2.11 ○ BC Allergy Intolerance Observation Act 2.16.840.1.113883.3.1818.10.3.3 - 2017-04-02 08:29:16

Id	2.16.840.1.113883.3.1818.10.3.3	Effective Date	valid from 2017-04-02 08:29:16
----	---------------------------------	----------------	--------------------------------

				There are versions of templates with this id:
				<ul style="list-style-type: none"> <li>▪ BCAllergyIntoleranceObservationAct as of 2017-04-02 08:29:16</li> <li>▪ BCAllergyIntoleranceObservationAct as of 2017-04-02 08:08:32</li> <li>▪ BCAllergyIntoleranceObservationAct as of 2017-04-02 08:00:43</li> <li>▪ BCAllergyIntoleranceObservationAct as of 2017-04-02 06:50:15</li> </ul>
<b>Status</b>	 Draft	<b>Version Label</b>		
<b>Name</b>	BCAllergyIntoleranceObservationAct	<b>Display Name</b>	BC Allergy Intolerance Observation Act	
<b>Description</b>				
<p>The Allergies and Intolerances Observation template enables the communication of whether an allergy or intolerance exists or is thought not to exist.</p> <p>Allergy/Intolerance Observations are wrapped in a Allergy Problem Act, or "Concern" act, which includes the status of the observation, the date and time it was documented as well as a persistent Record ID from the originating system. This Act will contain information about the agent or allergen as well as the associated reaction.</p>				
<b>Context</b>	Parent nodes of template element with id 2.16.840.1.113883.3.1818.10.3.3			
<b>Classification</b>	CDA Entry Level Template			
<b>Open/Closed</b>	Open (other than defined elements are allowed)			
Used by 7 templates, Uses 9 templates				
<b>Used by / Uses</b>	<b>Used by Template id</b>	<b>as</b>	<b>Name</b>	<b>Version</b>
	2.16.840.1.113883.3.1818.10.2.4.1	Containment	 BC CDA E2E Reaction List Section with Entries	2017-04-03 05:27:01
	2.16.840.1.113883.3.1818.10.1.1		 BC CDA E2E EMR Conversion	2016-11-18 18:04:46
	2.16.840.1.113883.3.1818.10.1.2		 BC CDA E2E Generic Episodic Document	2017-04-04 13:48:26
	2.16.840.1.113883.3.1818.10.1.2		 BC CDA E2E Generic Episodic Document	2017-04-04 13:39:16

2.16.840.1.113883.3.1818.10.1.3		 BC CDA E2E Patient Chart Transfer	2017-04-04 12:36:54
2.16.840.1.113883.3.1818.10.1.6		 BC CDA E2E Structured Referral	2017-04-04 15:16:39
2.16.840.1.113883.3.1818.10.1.7		 BC CDA E2E Structured Consult Report	2017-04-04 13:59:01
Uses Template id	as	Name	Version
2.16.840.1.113883.3.1937.777.17.10.38	Containment	 BC Allergy Detail Observation	DYNAMIC
2.16.840.1.113883.3.1937.777.17.10.39	Containment	 BC Allergen Group Observation	DYNAMIC
2.16.840.1.113883.3.1818.10.4.12	Containment	 BC Lifestage Observation	DYNAMIC
2.16.840.1.113883.3.1818.10.4.3	Containment	 BC Comment Observation	DYNAMIC
2.16.840.1.113883.3.1818.10.4.23	Containment	 BC Reaction Observation	DYNAMIC
2.16.840.1.113883.3.1818.10.4.30	Containment	 BC Severity Observation	DYNAMIC
2.16.840.1.113883.3.1937.777.17.10.40	Containment	 BC Allergy Clinical Status Observation	DYNAMIC
2.16.840.1.113883.3.1937.777.17.10.41	Containment	 BC Allergy Alert Device Observation	DYNAMIC
2.16.840.1.113883.3.1818.10.4.31	Containment	 BC Status Changes Audit Event	DYNAMIC

Relationship

Specialization: template 2.16.840.1.113883.10.12.301 (2005-09-07)

Item	DT	Card	Conf	Description	Label
h17:act		1 .. 1	R		CONF-793
└ @classCode	cs	1 .. 1	F	ACT	CONF-794
└ @moodCode	cs	1 .. 1	F	EVN	CONF-795
└ h17:templateId	II	1 .. 1	M		CONF-793

Item	DT	Card	Conf	Description	Label
└ @root	uid	1 .. 1	F	2.16.840.1.113883.3.1818.10.3.3	
└ h17:templateId	II	1 .. 1	R		CONF-793
└ @root	uid	1 .. 1	F	2.16.840.1.113883.10.12.301	
└ h17:id	II	1 .. 1	R		CONF-796
└ h17:code	CD CNE	1 .. 1	R		CONF-797
└ @code	CONF	1 .. 1	F	48765-2	
└ @codeSystem		1 .. 1	F	2.16.840.1.113883.6.1 (Logical Observation Identifier Names and Codes)	
└ @displayName		1 .. 1	F	Allergies and/or adverse reactions	
└ @codeSystemName		1 .. 1	F	LOINC	
└ h17:statusCode	CS CNE	1 .. 1	R		CONF-798
	Constraint	SHALL be selected from ValueSet x_ActStatusActiveComplete 2.16.840.1.113883.1.11.19890 STATIC [CONF:798] such that it, i) SHALL be constrained to either Active or Completed status codes [CONF:798.34].			
└ h17:effectiveTime	IVL_TS	1 .. 1	R		CONF-799
└ h17:entryRelationship		1 .. 1	R	Contains 2.16.840.1.113883.3.1937.777.17.10.38 BC Allergy Detail Observation (DYNAMIC)	CONF-800

Item	DT	Card	Conf	Description	Label
where [hl7:observation [hl7:templateId [@root='2.16.840.1.113883.3.1937.777.17.10.38']] [hl7:templateId [@root='2.16.840.1.113883.10.12.303']]]					
└ @typeCode	cs	1 ... 1	F	COMP	CONF-801
└ hl7:entryRelationship		0 ... 1	R	Contains 2.16.840.1.113883.3.1937.777.17.10.39 BC Allergen Group Observation (DYNAMIC)	CONF-818
where [hl7:observation [hl7:templateId [@root='2.16.840.1.113883.3.1937.777.17.10.39']] [hl7:templateId [@root='2.16.840.1.113883.10.12.303']]]					
└ @typeCode	cs	1 ... 1	F	COMP	CONF-1715
└ hl7:entryRelationship		0 ... 1		Contains 2.16.840.1.113883.3.1818.10.4.12 BC Lifestage Observation (DYNAMIC)	CONF-807
where [hl7:observation [hl7:templateId [@root='2.16.840.1.113883.3.1818.10.4.12']] [hl7:templateId [@root='2.16.840.1.113883.10.12.303']]]					
└ @typeCode	cs	1 ... 1	F	SUBJ	CONF-1383
└ @contextConductionInd	bl	1 ... 1	R		CONF-1384
└ hl7:entryRelationship		0 ... 1		Contains 2.16.840.1.113883.3.1818.10.4.3 BC Comment Observation (DYNAMIC)	CONF-819
where [hl7:observation [hl7:templateId [@root='2.16.840.1.113883.3.1818.10.4.3']] [hl7:templateId [@root='2.16.840.1.113883.10.12.303']]]					
└ @typeCode	cs	1 ... 1	F	SUBJ	CONF-1318
└ @contextConductionInd	bl	1 ... 1	R		CONF-1319
└ hl7:entryRelationship		0 ... 1		Contains 2.16.840.1.113883.3.1818.10.4.23 BC Reaction Observation (DYNAMIC)	CONF-820
where [hl7:observation [hl7:templateId [@root='2.16.840.1.113883.3.1818.10.4.23']] [hl7:templateId [@root='2.16.840.1.113883.10.12.303']]]					









Item	DT	Card	Conf	Description	Label
└ @typeCode	cs	1 ... 1	F	SUBJ	CONF-1338
└ @contextConductionInd	bl	1 ... 1	R		CONF-1339
└ hl7:entryRelationship		0 ... 1	R	Contains 2.16.840.1.113883.3.1818.10.4.30 BC Severity Observation (DYNAMIC)	CONF-821
where [hl7:observation [hl7:templateId [@root='2.16.840.1.113883.3.1818.10.4.30']] [hl7:templateId [@root='2.16.840.1.113883.10.12.303']]]					
└ @typeCode	cs	1 ... 1	F	SUBJ	CONF-1352
└ @contextConductionInd	bl	1 ... 1	R		CONF-1353
└ hl7:entryRelationship		1 ... 1	R	Contains 2.16.840.1.113883.3.1937.777.17.10.40 BC Allergy Clinical Status Observation (DYNAMIC)	CONF-822
where [hl7:observation [hl7:templateId [@root='2.16.840.1.113883.3.1937.777.17.10.40']] [hl7:templateId [@root='2.16.840.1.113883.10.12.303']]]					
└ @typeCode	cs	1 ... 1	F	SUBJ	CONF-823
└ hl7:entryRelationship		0 ... *		Contains 2.16.840.1.113883.3.1937.777.17.10.41 BC Allergy Alert Device Observation (DYNAMIC)	CONF-830
where [hl7:observation [hl7:templateId [@root='2.16.840.1.113883.3.1937.777.17.10.41']] [hl7:templateId [@root='2.16.840.1.113883.10.12.303']]]					
└ @typeCode	cs	1 ... 1	F	SUBJ	CONF-831
└ hl7:entryRelationship		0 ... *		Contains 2.16.840.1.113883.3.1818.10.4.31 BC Status Changes Audit Event (DYNAMIC)	CONF-838
where [hl7:observation [hl7:templateId [@root='2.16.840.1.113883.3.1818.10.4.31']] [hl7:templateId [@root='2.16.840.1.113883.10.12.303']]]					
└ @typeCode	cs	1 ... 1	F	SUBJ	CONF-1391



Item	DT	Card	Conf	Description	Label
L @contextConductionInd	bl	1 .. 1	R		CONF-1392

4.2.12  BC Allergy Intolerance Observation Act 2.16.840.1.113883.3.1818.10.3.3 - 2017-04-02 08:08:32

<b>Id</b>	2.16.840.1.113883.3.1818.10.3.3	<b>Effective Date</b>	valid from 2017-04-02 08:08:32
<b>Status</b>	 Draft	<b>Version Label</b>	There are versions of templates with this id: <ul style="list-style-type: none"> <li>BCAllergyIntoleranceObservationAct as of 2017-04-02 08:29:16</li> <li>BCAllergyIntoleranceObservationAct as of 2017-04-02 08:08:32</li> <li>BCAllergyIntoleranceObservationAct as of 2017-04-02 08:00:43</li> <li>BCAllergyIntoleranceObservationAct as of 2017-04-02 06:50:15</li> </ul>
<b>Name</b>	BCAllergyIntoleranceObservationAct	<b>Display Name</b>	BC Allergy Intolerance Observation Act
<b>Description</b>			
<p>The Allergies and Intolerances Observation template enables the communication of whether an allergy or intolerance exists or is thought not to exist.</p> <p>Allergy/Intolerance Observations are wrapped in a Allergy Problem Act, or "Concern" act, which includes the status of the observation, the date and time it was documented as well as a persistent Record ID from the originating system. This Act will contain information about the agent or allergen as well as the associated reaction.</p>			
<b>Context</b>	Parent nodes of template element with id 2.16.840.1.113883.3.1818.10.3.3		
<b>Classification</b>	CDA Entry Level Template		
<b>Open/Closed</b>	Open (other than defined elements are allowed)		
<b>Used by / Uses</b>	Used by 0 templates, Uses 8 templates		
	<b>Uses Template id</b>	<b>as</b>	<b>Name</b>
			<b>Version</b>

2.16.840.1.113883.3.1937.777.17.10.38	Containment	 BC Allergy Detail Observation	DYNAMIC
2.16.840.1.113883.3.1937.777.17.10.39	Containment	 BC Allergen Group Observation	DYNAMIC
2.16.840.1.113883.3.1818.10.4.12	Containment	 BC Lifestage Observation	DYNAMIC
2.16.840.1.113883.3.1818.10.4.3	Containment	 BC Comment Observation	DYNAMIC
2.16.840.1.113883.3.1818.10.4.23	Containment	 BC Reaction Observation	DYNAMIC
2.16.840.1.113883.3.1818.10.4.30	Containment	 BC Severity Observation	DYNAMIC
2.16.840.1.113883.10.12.300	Containment	 CDA Clinical Statement	DYNAMIC
2.16.840.1.113883.3.1818.10.4.31	Containment	 BC Status Changes Audit Event	DYNAMIC

Relationship Specialization: template 2.16.840.1.113883.10.12.301 (2005-09-07)





Item	DT	Card	Conf	Description	Label
h17:act		1 .. 1	R		CONF-793
└ @classCode	cs	1 .. 1	F	ACT	CONF-794
└ @moodCode	cs	1 .. 1	F	EVN	CONF-795
└ h17:templateId	II	1 .. 1	M		CONF-793
└ @root	uid	1 .. 1	F	2.16.840.1.113883.3.1818.10.3.3	
└ h17:templateId	II	1 .. 1	R		CONF-793
└ @root	uid	1 .. 1	F	2.16.840.1.113883.10.12.301	
└ h17:id	II	1 .. 1	R		CONF-796





Item	DT	Card	Conf	Description	Label
└ h17:code	CD CNE	1 ... 1	R		CONF-797
└ @code	CONF	1 ... 1	F	48765-2	
└ @codeSystem		1 ... 1	F	2.16.840.1.113883.6.1 (Logical Observation Identifier Names and Codes)	
└ @displayName		1 ... 1	F	Allergies and/or adverse reactions	
└ @codeSystemName		1 ... 1	F	LOINC	
└ h17:statusCode	CS CNE	1 ... 1	R		CONF-798
	Constraint	SHALL be selected from ValueSet x_ActStatusActiveComplete 2.16.840.1.113883.1.11.19890 STATIC [CONF:798] such that it, i) SHALL be constrained to either Active or Completed status codes [CONF:798.34].			
└ h17:effectiveTime	IVL_TS	1 ... 1	R		CONF-799
└ h17:entryRelationship		1 ... 1	R	Contains 2.16.840.1.113883.3.1937.777.17.10.38 BC Allergy Detail Observation (DYNAMIC)	CONF-800
where [hl7:observation [hl7:templateId [@root='2.16.840.1.113883.3.1937.777.17.10.38']] [hl7:templateId [@root='2.16.840.1.113883.10.12.303']]]					
└ @typeCode	cs	1 ... 1	F	COMP	CONF-801
└ h17:entryRelationship		0 ... 1	R	Contains 2.16.840.1.113883.3.1937.777.17.10.39 BC Allergen Group Observation (DYNAMIC)	CONF-818
where [hl7:observation [hl7:templateId [@root='2.16.840.1.113883.3.1937.777.17.10.39']] [hl7:templateId [@root='2.16.840.1.113883.10.12.303']]]					

Item	DT	Card	Conf	Description	Label
└ @typeCode	cs	1 ... 1	F	COMP	CONF-1715
└ hl7:entryRelationship		0 ... 1		Contains 2.16.840.1.113883.3.1818.10.4.12 BC Lifestage Observation (DYNAMIC)	CONF-807
where [hl7:observation [hl7:templateId [@root='2.16.840.1.113883.3.1818.10.4.12']] [hl7:templateId [@root='2.16.840.1.113883.10.12.303']]]					
└ @typeCode	cs	1 ... 1	F	SUBJ	CONF-1383
└ @contextConductionInd	bl	1 ... 1	R		CONF-1384
└ hl7:entryRelationship		0 ... 1		Contains 2.16.840.1.113883.3.1818.10.4.3 BC Comment Observation (DYNAMIC)	CONF-819
where [hl7:observation [hl7:templateId [@root='2.16.840.1.113883.3.1818.10.4.3']] [hl7:templateId [@root='2.16.840.1.113883.10.12.303']]]					
└ @typeCode	cs	1 ... 1	F	SUBJ	CONF-1318
└ @contextConductionInd	bl	1 ... 1	R		CONF-1319
└ hl7:entryRelationship		0 ... 1		Contains 2.16.840.1.113883.3.1818.10.4.23 BC Reaction Observation (DYNAMIC)	CONF-820
where [hl7:observation [hl7:templateId [@root='2.16.840.1.113883.3.1818.10.4.23']] [hl7:templateId [@root='2.16.840.1.113883.10.12.303']]]					
└ @typeCode	cs	1 ... 1	F	SUBJ	CONF-1338
└ @contextConductionInd	bl	1 ... 1	R		CONF-1339
└ hl7:entryRelationship		0 ... 1	R	Contains 2.16.840.1.113883.3.1818.10.4.30 BC Severity Observation (DYNAMIC)	CONF-821
where [hl7:observation [hl7:templateId [@root='2.16.840.1.113883.3.1818.10.4.30']] [hl7:templateId [@root='2.16.840.1.113883.10.12.303']]]					

Item	DT	Card	Conf	Description	Label
└ @typeCode	cs	1 .. 1	F	SUBJ	CONF-1352
└ @contextConductionInd	bl	1 .. 1	R		CONF-1353
└ h17:entryRelationship		0 .. *		Contains 2.16.840.1.113883.10.12.300 CDA Clinical Statement (DYNAMIC)	CONF-793
└ @typeCode	cs	1 .. 1	R		
	CONF			The value of @typeCode shall be drawn from value set 2.16.840.1.113883.1.11.19447 x_ActRelationshipEntryRelationship (DYNAMIC)	
└ @contextConductionInd	bl	1 .. 1	R		
└ h17:entryRelationship		0 .. *		Contains 2.16.840.1.113883.10.12.300 CDA Clinical Statement (DYNAMIC)	CONF-793
└ @typeCode	cs	1 .. 1	R		
	CONF			The value of @typeCode shall be drawn from value set 2.16.840.1.113883.1.11.19447 x_ActRelationshipEntryRelationship (DYNAMIC)	
└ @contextConductionInd	bl	1 .. 1	R		
└ h17:entryRelationship		0 .. *		Contains 2.16.840.1.113883.3.1818.10.4.31 BC Status Changes Audit Event (DYNAMIC)	CONF-838
where [hl7:observation [hl7:templateId [@root='2.16.840.1.113883.3.1818.10.4.31']] [hl7:templateId [@root='2.16.840.1.113883.10.12.303']]]					
└ @typeCode	cs	1 .. 1	F	SUBJ	CONF-1391
└ @contextConductionInd	bl	1 .. 1	R		CONF-1392

4.2.13  BC Allergy Intolerance Observation Act 2.16.840.1.113883.3.1818.10.3.3 - 2017-04-02 08:00:43

<b>Id</b>	2.16.840.1.113883.3.1818.10.3.3	<b>Effective Date</b>	valid from 2017-04-02 08:00:43
<b>Status</b>	 Draft	<b>Version Label</b>	There are versions of templates with this id: <ul style="list-style-type: none"> <li>▪ BCAllergyIntoleranceObservationAct as of 2017-04-02 08:29:16</li> <li>▪ BCAllergyIntoleranceObservationAct as of 2017-04-02 08:08:32</li> <li>▪ BCAllergyIntoleranceObservationAct as of 2017-04-02 08:00:43</li> <li>▪ BCAllergyIntoleranceObservationAct as of 2017-04-02 06:50:15</li> </ul>
<b>Name</b>	BCAllergyIntoleranceObservationAct	<b>Display Name</b>	BC Allergy Intolerance Observation Act
<p>Description</p> <p>The Allergies and Intolerances Observation template enables the communication of whether an allergy or intolerance exists or is thought not to exist.</p> <p>Allergy/Intolerance Observations are wrapped in a Allergy Problem Act, or "Concern" act, which includes the status of the observation, the date and time it was documented as well as a persistent Record ID from the originating system. This Act will contain information about the agent or allergen as well as the associated reaction.</p>			
<b>Context</b>	Parent nodes of template element with id 2.16.840.1.113883.3.1818.10.3.3		
<b>Classification</b>	CDA Entry Level Template		
<b>Open/Closed</b>	Open (other than defined elements are allowed)		
<b>Used by / Uses</b>	Used by 0 templates, Uses 7 templates		
	<b>Uses Template id</b>	<b>as</b>	<b>Name</b>
	2.16.840.1.113883.3.1937.777.17.10.38	Containment 	BC Allergy Detail Observation
	2.16.840.1.113883.10.12.300	Containment 	CDA Clinical Statement
	2.16.840.1.113883.3.1818.10.4.12	Containment 	BC Lifestage Observation
			<b>Version</b>
			DYNAMIC
			DYNAMIC
			DYNAMIC

	2.16.840.1.113883.3.1818.10.4.3	Containment	 BC Comment Observation	DYNAMIC
	2.16.840.1.113883.3.1818.10.4.23	Containment	 BC Reaction Observation	DYNAMIC
	2.16.840.1.113883.3.1818.10.4.30	Containment	 BC Severity Observation	DYNAMIC
	2.16.840.1.113883.3.1818.10.4.31	Containment	 BC Status Changes Audit Event	DYNAMIC

**Relationship** Specialization: template 2.16.840.1.113883.10.12.301 (2005-09-07)

Item	DT	Card	Conf	Description	Label
h17:act		1 ... 1	R		CONF-793
└ @classCode	cs	1 ... 1	F	ACT	CONF-794
└ @moodCode	cs	1 ... 1	F	EVN	CONF-795
└ h17:templateId	II	1 ... 1	M		CONF-793
└ @root	uid	1 ... 1	F	2.16.840.1.113883.3.1818.10.3.3	
└ h17:templateId	II	1 ... 1	R		CONF-793
└ @root	uid	1 ... 1	F	2.16.840.1.113883.10.12.301	
└ h17:id	II	1 ... 1	R		CONF-796
└ h17:code	CD CNE	1 ... 1	R		CONF-797
└ @code	CONF	1 ... 1	F	48765-2	

Item	DT	Card	Conf	Description	Label
└ @codeSystem		1 .. 1	F	2.16.840.1.113883.6.1 (Logical Observation Identifier Names and Codes)	
└ @displayName		1 .. 1	F	Allergies and/or adverse reactions	
└ @codeSystemName		1 .. 1	F	LOINC	
└ hl7:statusCode	CS CNE	1 .. 1	R		CONF-798
	Constraint	SHALL be selected from ValueSet x_ActStatusActiveComplete 2.16.840.1.113883.1.11.19890 STATIC [CONF:798] such that it, i) SHALL be constrained to either Active or Completed status codes [CONF:798.34].			
└ hl7:effectiveTime	IVL_TS	1 .. 1	R		CONF-799
└ hl7:entryRelationship		1 .. 1	R	Contains 2.16.840.1.113883.3.1937.777.17.10.38 BC Allergy Detail Observation (DYNAMIC)	CONF-800
where [hl7:observation [hl7:templateId [@root='2.16.840.1.113883.3.1937.777.17.10.38']] [hl7:templateId [@root='2.16.840.1.113883.10.12.303']]]					
└ @typeCode	cs	1 .. 1	F	COMP	CONF-801
└ hl7:entryRelationship		0 .. 1	R	Contains 2.16.840.1.113883.10.12.300 CDA Clinical Statement (DYNAMIC)	CONF-818
└ @typeCode	cs	1 .. 1	F	COMP	CONF-1715
└ hl7:entryRelationship		0 .. 1		Contains 2.16.840.1.113883.3.1818.10.4.12 BC Lifestage Observation (DYNAMIC)	CONF-807
where [hl7:observation [hl7:templateId [@root='2.16.840.1.113883.3.1818.10.4.12']] [hl7:templateId [@root='2.16.840.1.113883.10.12.303']]]					



















Item	DT	Card	Conf	Description	Label
└ @typeCode	cs	1 ... 1	F	SUBJ	CONF-1383
└ @contextConductionInd	bl	1 ... 1	R		CONF-1384
└ hl7:entryRelationship		0 ... 1		Contains 2.16.840.1.113883.3.1818.10.4.3 BC Comment Observation (DYNAMIC)	CONF-819
where [hl7:observation [hl7:templateId [@root='2.16.840.1.113883.3.1818.10.4.3']] [hl7:templateId [@root='2.16.840.1.113883.10.12.303']]]					
└ @typeCode	cs	1 ... 1	F	SUBJ	CONF-1318
└ @contextConductionInd	bl	1 ... 1	R		CONF-1319
└ hl7:entryRelationship		0 ... 1		Contains 2.16.840.1.113883.3.1818.10.4.23 BC Reaction Observation (DYNAMIC)	CONF-820
where [hl7:observation [hl7:templateId [@root='2.16.840.1.113883.3.1818.10.4.23']] [hl7:templateId [@root='2.16.840.1.113883.10.12.303']]]					
└ @typeCode	cs	1 ... 1	F	SUBJ	CONF-1338
└ @contextConductionInd	bl	1 ... 1	R		CONF-1339
└ hl7:entryRelationship		0 ... 1	R	Contains 2.16.840.1.113883.3.1818.10.4.30 BC Severity Observation (DYNAMIC)	CONF-821
where [hl7:observation [hl7:templateId [@root='2.16.840.1.113883.3.1818.10.4.30']] [hl7:templateId [@root='2.16.840.1.113883.10.12.303']]]					
└ @typeCode	cs	1 ... 1	F	SUBJ	CONF-1352
└ @contextConductionInd	bl	1 ... 1	R		CONF-1353

Item	DT	Card	Conf	Description	Label
└ h17:entryRelationship		0 .. *		Contains 2.16.840.1.113883.10.12.300 CDA Clinical Statement (DYNAMIC)	CONF-793
└ @typeCode	cs	1 .. 1	R		
				<b>CONF</b> The value of @typeCode shall be drawn from value set 2.16.840.1.113883.1.11.19447 x_ActRelationshipEntryRelationship (DYNAMIC)	
└ @contextConductionInd	bl	1 .. 1	R		
└ h17:entryRelationship		0 .. *		Contains 2.16.840.1.113883.10.12.300 CDA Clinical Statement (DYNAMIC)	CONF-793
└ @typeCode	cs	1 .. 1	R		
				<b>CONF</b> The value of @typeCode shall be drawn from value set 2.16.840.1.113883.1.11.19447 x_ActRelationshipEntryRelationship (DYNAMIC)	
└ @contextConductionInd	bl	1 .. 1	R		
└ h17:entryRelationship		0 .. *		Contains 2.16.840.1.113883.3.1818.10.4.31 BC Status Changes Audit Event (DYNAMIC)	CONF-838
where [hl7:observation [hl7:templateId [@root='2.16.840.1.113883.3.1818.10.4.31']] [hl7:templateId [@root='2.16.840.1.113883.10.12.303']]]					
└ @typeCode	cs	1 .. 1	F	SUBJ	CONF-1391
└ @contextConductionInd	bl	1 .. 1	R		CONF-1392

4.2.14 ○ BC Allergy Intolerance Observation Act 2.16.840.1.113883.3.1818.10.3.3 - 2017-04-02 06:50:15

<b>Id</b>	2.16.840.1.113883.3.1818.10.3.3	<b>Effective Date</b>	valid from 2017-04-02 06:50:15
-----------	---------------------------------	-----------------------	--------------------------------

<b>Status</b>	 Draft	<b>Version Label</b>																									
<b>Name</b>	BCAllergyIntoleranceObservationAct	<b>Display Name</b>	BC Allergy Intolerance Observation Act																								
<p>Description</p> <p>The Allergies and Intolerances Observation template enables the communication of whether an allergy or intolerance exists or is thought not to exist. Allergy/Intolerance Observations are wrapped in a Allergy Problem Act, or "Concern" act, which includes the status of the observation, the date and time it was documented as well as a persistent Record ID from the originating system. This Act will contain information about the agent or allergen as well as the associated reaction.</p>																											
<b>Context</b>	Parent nodes of template element with id 2.16.840.1.113883.3.1818.10.3.3																										
<b>Classification</b>	CDA Entry Level Template																										
<b>Open/Closed</b>	Open (other than defined elements are allowed)																										
Used by 0 templates, Uses 6 templates																											
<b>Used by / Uses</b>	<table border="1"> <thead> <tr> <th>Uses Template id</th> <th>as</th> <th>Name</th> <th>Version</th> </tr> </thead> <tbody> <tr> <td>2.16.840.1.113883.10.12.300</td> <td>Containment</td> <td> CDA Clinical Statement</td> <td>DYNAMIC</td> </tr> <tr> <td>2.16.840.1.113883.3.1818.10.4.12</td> <td>Containment</td> <td> BC Lifestage Observation</td> <td>DYNAMIC</td> </tr> <tr> <td>2.16.840.1.113883.3.1818.10.4.3</td> <td>Containment</td> <td> BC Comment Observation</td> <td>DYNAMIC</td> </tr> <tr> <td>2.16.840.1.113883.3.1818.10.4.23</td> <td>Containment</td> <td> BC Reaction Observation</td> <td>DYNAMIC</td> </tr> <tr> <td>2.16.840.1.113883.3.1818.10.4.30</td> <td>Containment</td> <td> BC Severity Observation</td> <td>DYNAMIC</td> </tr> </tbody> </table>			Uses Template id	as	Name	Version	2.16.840.1.113883.10.12.300	Containment	 CDA Clinical Statement	DYNAMIC	2.16.840.1.113883.3.1818.10.4.12	Containment	 BC Lifestage Observation	DYNAMIC	2.16.840.1.113883.3.1818.10.4.3	Containment	 BC Comment Observation	DYNAMIC	2.16.840.1.113883.3.1818.10.4.23	Containment	 BC Reaction Observation	DYNAMIC	2.16.840.1.113883.3.1818.10.4.30	Containment	 BC Severity Observation	DYNAMIC
Uses Template id	as	Name	Version																								
2.16.840.1.113883.10.12.300	Containment	 CDA Clinical Statement	DYNAMIC																								
2.16.840.1.113883.3.1818.10.4.12	Containment	 BC Lifestage Observation	DYNAMIC																								
2.16.840.1.113883.3.1818.10.4.3	Containment	 BC Comment Observation	DYNAMIC																								
2.16.840.1.113883.3.1818.10.4.23	Containment	 BC Reaction Observation	DYNAMIC																								
2.16.840.1.113883.3.1818.10.4.30	Containment	 BC Severity Observation	DYNAMIC																								

- There are versions of templates with this id:
- BCAllergyIntoleranceObservationAct as of 2017-04-02 08:29:16
  - BCAllergyIntoleranceObservationAct as of 2017-04-02 08:08:32
  - BCAllergyIntoleranceObservationAct as of 2017-04-02 08:00:43
  - BCAllergyIntoleranceObservationAct as of 2017-04-02 06:50:15

2.16.840.1.113883.3.1818.10.4.31 Containment  BC Status Changes Audit Event

DYNAMIC

Relationship

Specialization: template 2.16.840.1.113883.10.12.301 (2005-09-07)

Item	DT	Card	Conf	Description	Label
h17:act		1 .. 1	R		CONF-793
└ @classCode	cs	1 .. 1	F	ACT	CONF-794
└ @moodCode	cs	1 .. 1	F	EVN	CONF-795
└ h17:templateId	II	1 .. 1	M		CONF-793
└ @root	uid	1 .. 1	F	2.16.840.1.113883.3.1818.10.3.3	
└ h17:templateId	II	1 .. 1	R		CONF-793
└ @root	uid	1 .. 1	F	2.16.840.1.113883.10.12.301	
└ h17:id	II	1 .. 1	R		CONF-796
└ h17:code	CD CNE	1 .. 1	R		CONF-797
└ @code		1 .. 1	F	48765-2	
└ @codeSystem	CONF	1 .. 1	F	2.16.840.1.113883.6.1 (Logical Observation Identifier Names and Codes)	
└ @displayName		1 .. 1	F	Allergies and/or adverse reactions	

Item	DT	Card	Conf	Description	Label
└ @codeSystemName		1 .. 1	F	LOINC	
└ hl7:statusCode	CS CNE	1 .. 1	R		CONF-798
	Constraint	SHALL be selected from ValueSet x_ActStatusActiveComplete 2.16.840.1.113883.1.11.19890 STATIC [CONF:798] such that it, i) SHALL be constrained to either Active or Completed status codes [CONF:798.34].			
└ hl7:effectiveTime	IVL_TS	1 .. 1	R		CONF-799
└ hl7:entryRelationship		1 .. 1	R		CONF-800
└ @typeCode	cs	1 .. 1	F	COMP	CONF-801
└ hl7:entryRelationship		0 .. 1	R	Contains 2.16.840.1.113883.10.12.300 <i>CDA Clinical Statement</i> (DYNAMIC)	CONF-818
└ @typeCode	cs	1 .. 1	F	COMP	CONF-1715
└ hl7:entryRelationship		0 .. 1		Contains 2.16.840.1.113883.3.1818.10.4.12 <i>BC Lifestage Observation</i> (DYNAMIC)	CONF-807
where [hl7:observation [hl7:templateId [@root='2.16.840.1.113883.3.1818.10.4.12']] [hl7:templateId [@root='2.16.840.1.113883.10.12.303']]]					
└ @typeCode	cs	1 .. 1	F	SUBJ	CONF-1383
└ @contextConductionInd	bl	1 .. 1	R		CONF-1384
└ hl7:entryRelationship		0 .. 1		Contains 2.16.840.1.113883.3.1818.10.4.3 <i>BC Comment Observation</i> (DYNAMIC)	CONF-819

Item	DT	Card	Conf	Description	Label	
where [hl7:observation [hl7:templateId [@root='2.16.840.1.113883.3.1818.10.4.3']] [hl7:templateId [@root='2.16.840.1.113883.10.12.303']]]						
└ @typeCode	cs	1 .. 1	F	SUBJ	CONF-1318	
└ @contextConductionInd	bl	1 .. 1	R		CONF-1319	
└ hl7:entryRelationship		0 .. 1		Contains 2.16.840.1.113883.3.1818.10.4.23 BC Reaction Observation (DYNAMIC)	CONF-820	
where [hl7:observation [hl7:templateId [@root='2.16.840.1.113883.3.1818.10.4.23']] [hl7:templateId [@root='2.16.840.1.113883.10.12.303']]]						
└ @typeCode	cs	1 .. 1	F	SUBJ	CONF-1338	
└ @contextConductionInd	bl	1 .. 1	R		CONF-1339	
└ hl7:entryRelationship		0 .. 1	R	Contains 2.16.840.1.113883.3.1818.10.4.30 BC Severity Observation (DYNAMIC)	CONF-821	
where [hl7:observation [hl7:templateId [@root='2.16.840.1.113883.3.1818.10.4.30']] [hl7:templateId [@root='2.16.840.1.113883.10.12.303']]]						
└ @typeCode	cs	1 .. 1	F	SUBJ	CONF-1352	
└ @contextConductionInd	bl	1 .. 1	R		CONF-1353	
└ hl7:entryRelationship		0 .. *		Contains 2.16.840.1.113883.10.12.300 CDA Clinical Statement (DYNAMIC)	CONF-793	
└ @typeCode	cs	1 .. 1	R			
	CONF	The value of @typeCode shall be drawn from value set 2.16.840.1.113883.1.11.19447 x_ActRelationshipEntryRelationship (DYNAMIC)				

Item	DT	Card	Conf	Description	Label
└ @contextConductionInd	bl	1 .. 1	R		
└ hl7:entryRelationship		0 .. *		Contains 2.16.840.1.113883.10.12.300 CDA Clinical Statement (DYNAMIC)	CONF-793
└ @typeCode	cs	1 .. 1	R		
	<b>CONF</b>			The value of @typeCode shall be drawn from value set 2.16.840.1.113883.1.11.19447 x_ActRelationshipEntryRelationship (DYNAMIC)	
└ @contextConductionInd	bl	1 .. 1	R		
└ hl7:entryRelationship		0 .. *		Contains 2.16.840.1.113883.3.1818.10.4.31 BC Status Changes Audit Event (DYNAMIC)	CONF-838
where [hl7:observation [hl7:templateId [@root='2.16.840.1.113883.3.1818.10.4.31']] [hl7:templateId [@root='2.16.840.1.113883.10.12.303']]]					
└ @typeCode	cs	1 .. 1	F	SUBJ	CONF-1391
└ @contextConductionInd	bl	1 .. 1	R		CONF-1392

4.2.15 ○ BC Antigen Material 2.16.840.1.113883.3.1937.777.17.10.70 - 2017-04-03 01:20:11

<b>Id</b>	2.16.840.1.113883.3.1937.777.17.10.70	<b>Effective Date</b>	valid from 2017-04-03 01:20:11
<b>Status</b>	 Draft	<b>Version Label</b>	
<b>Name</b>	BCAntigenMaterial	<b>Display Name</b>	BC Antigen Material
<b>Description</b>	Template CDA Material (prototype, directly derived from POCD_RM000040 MIF)		
<b>Classification</b>	CDA Entry Level Template		
<b>Open/Closed</b>	Open (other than defined elements are allowed)		

Used by 10 templates, Uses 0 templates

Used by / Uses

Used by Template id	as	Name	Version
2.16.840.1.113883.3.1937.777.17.10.71		BC Antigen Product	2017-04-03 01:31:47
2.16.840.1.113883.3.1937.777.17.10.72		BC Antigen / Vaccine Type	2017-04-03 01:32:44
2.16.840.1.113883.3.1818.10.3.11		BC Immunization Observation	2017-04-03 01:36:19
2.16.840.1.113883.3.1818.10.2.14.1		BC CDA E2E Immunizations List with Entries	2017-04-03 06:10:07
2.16.840.1.113883.3.1818.10.1.1		BC CDA E2E EMR Conversion	2016-11-18 18:04:46
2.16.840.1.113883.3.1818.10.1.2		BC CDA E2E Generic Episodic Document	2017-04-04 13:48:26
2.16.840.1.113883.3.1818.10.1.2		BC CDA E2E Generic Episodic Document	2017-04-04 13:39:16
2.16.840.1.113883.3.1818.10.1.3		BC CDA E2E Patient Chart Transfer	2017-04-04 12:36:54
2.16.840.1.113883.3.1818.10.1.6		BC CDA E2E Structured Referral	2017-04-04 15:16:39
2.16.840.1.113883.3.1818.10.1.7		BC CDA E2E Structured Consult Report	2017-04-04 13:59:01

Relationship

Specialization: template 2.16.840.1.113883.3.1937.777.17.10.66 (2017-04-03 01:00:15)











Specialization: template 2.16.840.1.113883.10.12.311 (2005-09-07)

Item	DT	Card	Conf	Description	Label
h17:manufacturedMaterial		1 .. 1	R		CONF-1015
└ @classCode	cs	1 .. 1	F	MMAT	CONF-1016
└ @determinerCode	cs	1 .. 1	F	KIND	CONF-1017



Item	DT	Card	Conf	Description	Label
└ h17:code	CE	0 .. 1	R		CONF-1018
	Constraint	SHALL be selected from ValueSet VaccineAdministeredNameCode 2.16.840.1.113883.2.20.3.264 DYNAMIC {CDAR2} [CONF:1018].			
└ h17:name	EN	1 .. 1	R		CONF-1019

4.2.16 ○ BC Antigen Product 2.16.840.1.113883.3.1937.777.17.10.71 - 2017-04-03 01:31:47

<b>Id</b>	2.16.840.1.113883.3.1937.777.17.10.71	<b>Effective Date</b>	valid from 2017-04-03 01:31:47
<b>Status</b>	 Draft	<b>Version Label</b>	
<b>Name</b>	BCAntigenProduct	<b>Display Name</b>	BC Antigen Product
<b>Description</b>	Template CDA ManufacturedProduct (prototype, directly derived from POCD_RM000040 MIF)		
<b>Classification</b>	CDA Entry Level Template		
<b>Open/Closed</b>	Open (other than defined elements are allowed)		
<b>Used by / Uses</b>	Used by 9 templates, Uses 1 template		
	<b>Used by Template id</b>	<b>as</b>	<b>Name</b>
	2.16.840.1.113883.3.1937.777.17.10.72	Containment 	BC Antigen / Vaccine Type
	2.16.840.1.113883.3.1818.10.3.11	 	BC Immunization Observation
	2.16.840.1.113883.3.1818.10.2.14.1	 	BC CDA E2E Immunizations List with Entries
	2.16.840.1.113883.3.1818.10.1.1	 	BC CDA E2E EMR Conversion
2.16.840.1.113883.3.1818.10.1.2	 	BC CDA E2E Generic Episodic Document	
			2017-04-03 01:32:44
			2017-04-03 01:36:19
			2017-04-03 06:10:07
			2016-11-18 18:04:46
			2017-04-04 13:48:26

2.16.840.1.113883.3.1818.10.1.2			BC CDA E2E Generic Episodic Document	2017-04-04 13:39:16
2.16.840.1.113883.3.1818.10.1.3			BC CDA E2E Patient Chart Transfer	2017-04-04 12:36:54
2.16.840.1.113883.3.1818.10.1.6			BC CDA E2E Structured Referral	2017-04-04 15:16:39
2.16.840.1.113883.3.1818.10.1.7			BC CDA E2E Structured Consult Report	2017-04-04 13:59:01

Uses Template id	as	Name	Version
2.16.840.1.113883.3.1937.777.17.10.70	Include	BC Antigen Material	DYNAMIC

Relationship









Specialization: template 2.16.840.1.113883.3.1937.777.17.10.67 (2017-04-03 01:05:53)

Specialization: template 2.16.840.1.113883.10.12.312 (2005-09-07)

Item	DT	Card	Conf	Description	Label
h17:manufacturedProduct		1 ... 1	R		CONF-1013
└ @classCode	cs	1 ... 1	F	MANU	CONF-1014
Choice		1 ... 1		Elements to choose from: ▪ h17:manufacturedMaterial included from template 2.16.840.1.113883.3.1937.777.17.10.70 BC Antigen Material (DYNAMIC)	
Included		1 ... 1	R	from 2.16.840.1.113883.3.1937.777.17.10.70 BC Antigen Material (DYNAMIC)	
└ h17:manufacturedMaterial		1 ... 1	R		CONF-1015
└ @classCode	cs	1 ... 1	F	MMAT	CONF-1016
└ @determinerCode	cs	1 ... 1	F	KIND	CONF-1017
└ h17:code	CE	0 ... 1	R		CONF-1018

Item	DT	Card	Conf	Description	Label	
	Constraint	SHALL be selected from ValueSet VaccineAdministeredNameCode 2.16.840.1.113883.2.20.3.264 DYNAMIC {CDAR2} [CONF:1018].				
└ h17: name	EN	1 ... 1	R		CONF-1019	

4.2.17 ○ BC Antigen / Vaccine Type 2.16.840.1.113883.3.1937.777.17.10.72 - 2017-04-03 01:32:44

<b>Id</b>	2.16.840.1.113883.3.1937.777.17.10.72	<b>Effective Date</b>	valid from 2017-04-03 01:32:44
<b>Status</b>	 Draft	<b>Version Label</b>	
<b>Name</b>	BCAntigenVaccineType	<b>Display Name</b>	BC Antigen / Vaccine Type
<b>Description</b>	<p>The Vaccine type identifies the Active Immunizing Agent or Antigen for the immunization.</p>		
<b>Context</b>	Parent nodes of template element with id 2.16.840.1.113883.3.1937.777.17.10.72		
<b>Classification</b>	CDA Entry Level Template		
<b>Open/Closed</b>	Open (other than defined elements are allowed)		
<b>Used by / Uses</b>	Used by 8 templates, Uses 1 template		
	<b>Used by Template id</b>	<b>as</b>	<b>Name</b>
	2.16.840.1.113883.3.1818.10.3.11	Containment 	BC Immunization Observation
	2.16.840.1.113883.3.1818.10.2.14.1	 	BC CDA E2E Immunizations List with Entries
	2.16.840.1.113883.3.1818.10.1.1	 	BC CDA E2E EMR Conversion
	2.16.840.1.113883.3.1818.10.1.2	 	BC CDA E2E Generic Episodic Document
			<b>Version</b>
			2017-04-03 01:36:19
			2017-04-03 06:10:07
			2016-11-18 18:04:46
			2017-04-04 13:48:26

2.16.840.1.113883.3.1818.10.1.2			BC CDA E2E Generic Episodic Document	2017-04-04 13:39:16
2.16.840.1.113883.3.1818.10.1.3			BC CDA E2E Patient Chart Transfer	2017-04-04 12:36:54
2.16.840.1.113883.3.1818.10.1.6			BC CDA E2E Structured Referral	2017-04-04 15:16:39
2.16.840.1.113883.3.1818.10.1.7			BC CDA E2E Structured Consult Report	2017-04-04 13:59:01
Uses Template id	as	Name	Version	
2.16.840.1.113883.3.1937.777.17.10.71	Containment	BC Antigen Product	DYNAMIC	

**Relationship** Specialization: template 2.16.840.1.113883.10.12.308 (2005-09-07)

Item	DT	Card	Conf	Description	Label
h17:substanceAdministration		1 ... 1	R		CONF-1006
└ @classCode	cs	1 ... 1	F	SBADM	CONF-1007
└ @moodCode	cs	1 ... 1	F	EVN	CONF-1008
└ h17:templateId	II	1 ... 1	M		CONF-1006
└ @root		1 ... 1	F	2.16.840.1.113883.3.1937.777.17.10.72	
└ h17:templateId	II	1 ... 1	R		CONF-1006
└ @root	uid	1 ... 1	F	2.16.840.1.113883.10.12.308	
└ h17:code	CD	0 ... 1			CONF-1009

Item	DT	Card	Conf	Description	Label
└ @code	CONF	1 ... 1	F	ANTIGEN	
└ @codeSystem		1 ... 1	F	2.16.840.1.113883.5.4 (Act Code)	
└ @displayName		1 ... 1	F	Antigen	
└ @codeSystemName		1 ... 1	F	ActCode	
└ h17:repeatNumber	IVL_INT	0 ... 1	R		CONF-1010
└ h17:consumable		1 ... 1	R	Contains 2.16.840.1.113883.3.1937.777.17.10.71 BC Antigen Product (DYNAMIC)	CONF-1011
└ @typeCode	cs	1 ... 1	F	CSM	CONF-1012

4.2.18 ○ BC Appointment Observation 2.16.840.1.113883.3.1818.10.3.4 - 2017-04-02 18:11:47

<b>Id</b>	2.16.840.1.113883.3.1818.10.3.4	<b>Effective Date</b>	valid from 2017-04-02 18:11:47
<b>Status</b>	 Draft	<b>Version Label</b>	
<b>Name</b>	BCAppointmentObservation	<b>Display Name</b>	BC Appointment Observation
<b>Description</b>			
<p>The Appointment Observation template is used to exchange appointments that the patient may have.</p> <p>The Appointment Observation template includes the status of the appointment (active or cancelled) as well as relevant information about the appointment (reason, notes, location, and provider). Other relevant providers involved in the appointment may also be communicated.</p>			
<b>Context</b>	Parent nodes of template element with id 2.16.840.1.113883.3.1818.10.3.4		
<b>Classification</b>	CDA Entry Level Template		

<b>Open/Closed</b>	Open (other than defined elements are allowed)				
<b>Used by / Uses</b>	Used by 4 templates, Uses 5 templates				
	<b>Used by Template id</b>	<b>as</b>	<b>Name</b>		<b>Version</b>
	2.16.840.1.113883.3.1818.10.2.5.1	Containment	BC CDA E2E Appointment Summary with Entries		2017-04-02 18:37:55
	2.16.840.1.113883.3.1818.10.1.1		BC CDA E2E EMR Conversion		2016-11-18 18:04:46
	2.16.840.1.113883.3.1818.10.1.2		BC CDA E2E Generic Episodic Document		2017-04-04 13:39:16
	2.16.840.1.113883.3.1818.10.1.3		BC CDA E2E Patient Chart Transfer		2017-04-04 12:36:54
	<b>Uses Template id</b>	<b>as</b>	<b>Name</b>		<b>Version</b>
	2.16.840.1.113883.3.1937.777.17.10.2	Containment	BC CDA Author (Body)		DYNAMIC
	2.16.840.1.113883.3.1818.10.4.13	Containment	BC Location Participant (Body)		DYNAMIC
	2.16.840.1.113883.3.1818.10.4.21	Containment	BC Provider Participant (Body)		DYNAMIC
2.16.840.1.113883.3.1818.10.4.24	Containment	BC Reason Observation		DYNAMIC	
2.16.840.1.113883.3.1818.10.4.3	Containment	BC Comment Observation		DYNAMIC	
<b>Relationship</b>	Specialization: template 2.16.840.1.113883.10.12.302 (2005-09-07)				
<b>Item</b>	<b>DT</b>	<b>Card</b>	<b>Conf</b>	<b>Description</b>	<b>Label</b>
h17:encounter		1 ... 1	R		CONF-842
└ @classCode	cs	1 ... 1	F	ENC	CONF-843
└ @moodCode	cs	1 ... 1	F	APT	CONF-844
└ h17:templateId	II	1 ... 1	M		CONF-842











Item	DT	Card	Conf	Description	Label
└ @root	uid	1 .. 1	F	2.16.840.1.113883.3.1818.10.3.4	
└ h17:templateId	II	1 .. 1	R		CONF-842
└ @root	uid	1 .. 1	F	2.16.840.1.113883.10.12.302	
└ h17:code	CD	0 .. 1			CONF-4562
	CONF	The value of @code shall be drawn from value set 2.16.840.1.113883.1.11.13955 ActEncounterCode (2011-07-26)			
└ h17:statusCode	CS	0 .. 1	R		CONF-842
	CONF	The value of @code shall be drawn from value set 2.16.840.1.113883.1.11.15933 ActStatus (2011-07-26)			
└ h17:effectiveTime	IVL_TS	1 .. 1	M		CONF-845
└ h17:author		0 .. *		Contains 2.16.840.1.113883.3.1937.777.17.10.2 BC CDA Author (Body) (DYNAMIC)	CONF-861
└ h17:participant		0 .. *		Contains 2.16.840.1.113883.3.1818.10.4.13 BC Location Participant (Body) (DYNAMIC)	CONF-849
└ h17:participant		0 .. 1	R	Contains 2.16.840.1.113883.3.1818.10.4.21 BC Provider Participant (Body) (DYNAMIC)	CONF-856 Encounter
└ h17:participant		0 .. 1	R	Contains 2.16.840.1.113883.3.1818.10.4.21 BC Provider Participant (Body) (DYNAMIC)	CONF-857 Referral
└ h17:participant		0 .. 1	R	Contains 2.16.840.1.113883.3.1818.10.4.21 BC Provider Participant (Body) (DYNAMIC)	CONF-858 Additional
└ h17:participant		0 .. 1	R	Contains 2.16.840.1.113883.3.1818.10.4.21 BC Provider Participant (Body) (DYNAMIC)	CONF-859 Delegated

Item	DT	Card	Conf	Description	Label
└ h17:entryRelationship		0 ... *		Contains 2.16.840.1.113883.3.1818.10.4.24 BC Reason Observation (DYNAMIC)	CONF-847
where [hl7:observation [hl7:templateId [@root='2.16.840.1.113883.3.1818.10.4.24']] [hl7:templateId [@root='2.16.840.1.113883.10.12.303']]]					
└ @typeCode	cs	1 ... 1	F	RSON	CONF-1291
└ @contextConductionInd	bl	1 ... 1	R		CONF-1292
└ h17:entryRelationship		0 ... *		Contains 2.16.840.1.113883.3.1818.10.4.3 BC Comment Observation (DYNAMIC)	CONF-848 Appointment Notes
where [hl7:observation [hl7:templateId [@root='2.16.840.1.113883.3.1818.10.4.3']] [hl7:templateId [@root='2.16.840.1.113883.10.12.303']]]					
└ @typeCode	cs	1 ... 1	F	SUBJ	CONF-1318
└ @contextConductionInd	bl	1 ... 1	R		CONF-1319
└ h17:entryRelationship		0 ... *		Contains 2.16.840.1.113883.3.1818.10.4.3 BC Comment Observation (DYNAMIC)	CONF-860 Cancellation Note / Date
where [hl7:observation [hl7:templateId [@root='2.16.840.1.113883.3.1818.10.4.3']] [hl7:templateId [@root='2.16.840.1.113883.10.12.303']]]					
└ @typeCode	cs	1 ... 1	F	SUBJ	
└ @contextConductionInd	bl	1 ... 1	R		

4.2.19 ○ BC Attachment 2.16.840.1.113883.3.1818.10.4.1 - 2017-03-30 04:17:59

<b>Id</b>	2.16.840.1.113883.3.1818.10.4.1	<b>Effective Date</b>	valid from 2017-03-30 04:17:59
-----------	---------------------------------	-----------------------	--------------------------------



<b>Status</b>	 Draft	<b>Version Label</b>	
<b>Name</b>	BCAttachment	<b>Display Name</b>	BC Attachment
<b>Description</b>			
<p>The Attachments template is used to reference any external file within the context of a part of the patient’s record (e.g. lab results, x-ray images, etc.). There are many use cases where clinical content may not be incorporated discretely into the EMR system, but linked to the relevant record through the attachment mechanism.</p> <p>When an external file is attached to the patient’s medical record there are certain meta data regarding that file that must be captured and communicated with the file to ensure that the context of the external file in relation to the medical record is maintained. This meta data may include the date the attachment is received, its title and author. The addition of keywords may also be used to facilitate searching, filtering and sorting attachments within the EMR. Additionally, the EMR may provide the ability for the user to add notes or observations regarding the attachment for future reference.</p> <p>The Attachment itself may be embedded into the CDA document; or, more commonly referenced as an external document located within the message wrapper, a recognized file system, or at a web location. Refer to the EncapsulatedData template for details on the transmission of attached files.</p>			
<b>Context</b>	Parent nodes of template element with id 2.16.840.1.113883.3.1818.10.4.1		
<b>Classification</b>	CDA Entry Level Template		
<b>Open/Closed</b>	Open (other than defined elements are allowed)		
<b>Used by / Uses</b>	Used by 30 templates, Uses 3 templates		
	<b>Used by Template id</b>	<b>as</b>	<b>Name</b>
	2.16.840.1.113883.3.1818.10.3.1	Containment 	BC Advance Directives Observation
	2.16.840.1.113883.3.1818.10.2.2.1	 	BC CDA E2E Advance Directives Section with Entries
	2.16.840.1.113883.3.1818.10.1.3	 	BC CDA E2E Patient Chart Transfer
	2.16.840.1.113883.3.1818.10.1.6	 	BC CDA E2E Structured Referral
	2.16.840.1.113883.3.1818.10.1.7	 	BC CDA E2E Structured Consult Report
2.16.840.1.113883.3.1818.10.3.13	Containment 	BC Medical Imaging Observation	
			<b>Version</b>
			2017-04-02 05:27:12
			2017-04-02 17:19:14
			2017-04-04 12:36:54
			2017-04-04 15:16:39
			2017-04-04 13:59:01
			2017-04-03 02:39:51

2.16.840.1.113883.3.1818.10.2.18.1		 BC CDA E2E Medical Imaging Results with Entries	2017-04-03 06:29:48
2.16.840.1.113883.3.1818.10.1.1		 BC CDA E2E EMR Conversion	2016-11-18 18:04:46
2.16.840.1.113883.3.1818.10.1.2		 BC CDA E2E Generic Episodic Document	2017-04-04 13:48:26
2.16.840.1.113883.3.1818.10.1.2		 BC CDA E2E Generic Episodic Document	2017-04-04 13:39:16
2.16.840.1.113883.3.1818.10.3.14	Containment	 BC Order Event	2017-04-03 03:39:13
2.16.840.1.113883.3.1818.10.2.20.1		 BC CDA E2E Orders Section with Entries	2017-04-03 06:42:07
2.16.840.1.113883.3.1818.10.3.19	Containment	 BC Unclassified Documents Organizer	2017-04-03 05:37:49
2.16.840.1.113883.3.1818.10.2.27.1		 BC CDA E2E Unclassified Documents with Entries	2017-04-03 04:40:14
2.16.840.1.113883.3.1818.10.3.2	Containment	 BC Alert Observation	2017-04-02 05:53:46
2.16.840.1.113883.3.1818.10.2.3.1		 BC CDA E2E Alerts with Entries	2017-04-02 17:41:14
2.16.840.1.113883.3.1818.10.3.9	Containment	 BC Encounter Event	2017-04-02 22:14:30
2.16.840.1.113883.3.1818.10.2.12.1		 BC CDA E2E Encounter History with Entries	2017-04-03 06:02:54
2.16.840.1.113883.3.1818.10.4.18	Containment	 BC Outcome Observation	2017-04-01 07:16:29
2.16.840.1.113883.3.1818.10.3.15		 BC Problem List Observation	2017-04-03 05:02:09
2.16.840.1.113883.3.1818.10.2.17.1		 BC CDA E2E Medical History with Entries	2017-04-03 06:26:26
2.16.840.1.113883.3.1818.10.2.21.1		 BC CDA E2E Problem List with Entries	2017-04-03 06:46:55
2.16.840.1.113883.3.1818.10.3.6		 BC Care History Event	2017-04-02 19:19:38

2.16.840.1.113883.3.1818.10.2.15.1		BC CDA E2E Investigative Procedure History with Entries	2017-04-03 06:15:04
2.16.840.1.113883.3.1818.10.2.25.1		BC CDA E2E Surgical Procedure with Entries	2017-04-03 06:37:21
2.16.840.1.113883.3.1818.10.2.26.1		BC CDA E2E Treatment History with Entries	2017-04-03 06:29:46
2.16.840.1.113883.3.1818.10.4.25	Containment	BC Result Component Observation	2017-04-02 02:07:20
2.16.840.1.113883.3.1818.10.4.26		BC Result Organizer	2017-04-02 04:32:43
2.16.840.1.113883.3.1818.10.3.12		BC Laboratory Observation	2017-04-03 02:19:26
2.16.840.1.113883.3.1818.10.2.16.1		BC CDA E2E Lab Results with Entries	2017-04-03 06:21:54
Uses Template id	as	Name	Version
2.16.840.1.113883.3.1818.10.4.3	Containment	BC Comment Observation	DYNAMIC
2.16.840.1.113883.3.1937.777.17.10.4	Containment	BC Date Observation	DYNAMIC
2.16.840.1.113883.3.1937.777.17.10.5	Containment	BC Encapsulated Data	DYNAMIC

Relationship



Specialization: template 2.16.840.1.113883.10.12.303 (2005-09-07)

Item	DT	Card	Conf	Description	Label
h17:observation		1 ... 1	M		CONF-1205
└ @classCode	cs	1 ... 1	F	OBS	CONF-1206
└ @moodCode	cs	1 ... 1	F	EVN	CONF-1207
└ h17:templateId	II	1 ... 1	M		CONF-1205

Item	DT	Card	Conf	Description	Label
└ @root	uid	1 .. 1	F	2.16.840.1.113883.3.1818.10.4.1	
└ h17:templateId	II	1 .. 1	R		CONF-1205
└ @root	uid	1 .. 1	F	2.16.840.1.113883.10.12.303	
└ h17:id	II	1 .. 1	M		CONF-1208
└ h17:code	CD CNE	1 .. 1	M		CONF-1209
└ @code	CONF	1 .. 1	F	ATTACH	
└ @codeSystem		1 .. 1	F	2.16.840.1.113883.3.3068.10.6.3 (ObservationType-CA-Pending)	
└ @displayName		1 .. 1	F	Attachment	
└ @codeSystemName		1 .. 1	F	ObservationType-CA-Pending	
└ h17:text	ED	0 .. 1			CONF-1212
└ h17:effectiveTime	IVL_TS	1 .. 1	R		CONF-1210
└ h17:value	CD	1 .. 1	R		CONF-1211
	CONF	The value of @code shall be drawn from value set 2.16.840.1.113883.3.3068.10.8.14 AttachmentObservationType (DYNAMIC)			
└ h17:entryRelationship		0 .. *		Contains 2.16.840.1.113883.3.1818.10.4.3 BC Comment Observation (DYNAMIC)	CONF-1213

Item	DT	Card	Conf	Description	Label
where [hl7:observation [hl7:templateId [@root='2.16.840.1.113883.3.1818.10.4.3']] [hl7:templateId [@root='2.16.840.1.113883.10.12.303']]]					
└ hl7:entryRelationship		0 ... 1	R	Contains 2.16.840.1.113883.3.1937.777.17.10.4 BC Date Observation (DYNAMIC)	CONF-1214
where [hl7:observation [hl7:templateId [@root='2.16.840.1.113883.3.1937.777.17.10.4']] [hl7:templateId [@root='2.16.840.1.113883.10.12.303']]]					
└ hl7:entryRelationship		0 ... *	R	Contains 2.16.840.1.113883.3.1937.777.17.10.5 BC Encapsulated Data (DYNAMIC)	CONF-1215
where [hl7:observationMedia [hl7:templateId [@root='2.16.840.1.113883.3.1937.777.17.10.5']] [hl7:templateId [@root='2.16.840.1.113883.10.12.304']]]					

4.2.20 ○ BC Billing Attachment 2.16.840.1.113883.3.1818.10.3.5 - 2017-04-02 08:44:12

<b>Id</b>	2.16.840.1.113883.3.1818.10.3.5	<b>Effective Date</b>	valid from 2017-04-02 08:44:12
<b>Status</b>	 Draft	<b>Version Label</b>	
<b>Name</b>	BCBillingAttachment	<b>Display Name</b>	BC Billing Attachment
<b>Description</b>			
<p>The Billing Attachment template is used to attach a BC Medical Services Plan billing file to the patient record.</p> <p>Implementers should note that this approach for communication of billing information is intended as a stop gap measure at this time. Future versions of this specification may provide for the ability to transfer billing information in a more granular fashion to support the conversion use case.</p>			
<b>Context</b>	Parent nodes of template element with id 2.16.840.1.113883.3.1818.10.3.5		
<b>Classification</b>	CDA Entry Level Template		
<b>Open/Closed</b>	Open (other than defined elements are allowed)		
<b>Used by / Uses</b>	Used by 4 templates, Uses 0 templates		
	<b>Used by Template id</b>	<b>as</b>	<b>Name</b>
	2.16.840.1.113883.3.1818.10.2.6.1	Containment	 BC CDA E2E Billing Section with Entries
			<b>Version</b>
			2017-04-02 23:39:25

	2.16.840.1.113883.3.1818.10.1.1			BC CDA E2E EMR Conversion	2016-11-18 18:04:46
	2.16.840.1.113883.3.1818.10.1.2			BC CDA E2E Generic Episodic Document	2017-04-04 13:39:16
	2.16.840.1.113883.3.1818.10.1.3			BC CDA E2E Patient Chart Transfer	2017-04-04 12:36:54

**Relationship** Specialization: template 2.16.840.1.113883.10.12.303 (2005-09-07)

Item	DT	Card	Conf	Description	Label
h17:observation		1 ... 1	R		(BCBillingAttachment)
└ @classCode	cs	0 ... 1	F	OBS	CONF-866
└ @moodCode	cs	1 ... 1	F	EVN	CONF-867
└ h17:templateId	II	1 ... 1	M		(BCBillingAttachment)
└ @root	uid	1 ... 1	F	2.16.840.1.113883.3.1818.10.3.5	
└ h17:templateId	II	1 ... 1	R		(BCBillingAttachment)
└ @root	uid	1 ... 1	F	2.16.840.1.113883.10.12.303	
└ h17:id	II	1 ... 1	M		CONF-868
└ h17:code	CD	1 ... 1	R		(BCBillingAttachment)
	<b>CONF</b>	The value of @code shall be drawn from value set 2.16.840.1.113883.1.11.16226 <i>ObservationType</i> (DYNAMIC)			

Item	DT	Card	Conf	Description	Label
L h17:value	ED	1 ... 1	M		CONF-869

4.2.21 ○ BC CDA Author (Body) 2.16.840.1.113883.3.1937.777.17.10.2 - 2017-03-29 18:00:34





<b>Id</b>	2.16.840.1.113883.3.1937.777.17.10.2	<b>Effective Date</b>	valid from 2017-03-29 18:00:34
<b>Status</b>	 Draft	<b>Version Label</b>	
<b>Name</b>	BCCDAAuthorBody2	<b>Display Name</b>	BC CDA Author (Body)







Description

The Author Participation template is a generic template that is referenced by various section or entry to enable the consistent communication of an author participation.













The Author Participation template supports the author's name and an optional identifier as well as an `effectiveTime` element. This template MAY also be extended to support the author's represented organization if required.

































<b>Classification</b>	CDA Entry Level Template
<b>Open/Closed</b>	Closed (only defined elements are allowed)
<b>Used by / Uses</b>	Used by 69 templates, Uses 2 templates





















Used by Template id	as	Name	Version
2.16.840.1.113883.3.1818.10.3.11	Containment 	BC Immunization Observation	2017-04-03 01:36:19
2.16.840.1.113883.3.1818.10.2.14.1		BC CDA E2E Immunizations List with Entries	2017-04-03 06:10:07
2.16.840.1.113883.3.1818.10.1.1		BC CDA E2E EMR Conversion	2016-11-18 18:04:46
2.16.840.1.113883.3.1818.10.1.2		BC CDA E2E Generic Episodic Document	2017-04-04 13:48:26
2.16.840.1.113883.3.1818.10.1.2		BC CDA E2E Generic Episodic Document	2017-04-04 13:39:16

2.16.840.1.113883.3.1818.10.1.3		 BC CDA E2E Patient Chart Transfer	2017-04-04 12:36:54
2.16.840.1.113883.3.1818.10.1.6		 BC CDA E2E Structured Referral	2017-04-04 15:16:39
2.16.840.1.113883.3.1818.10.1.7		 BC CDA E2E Structured Consult Report	2017-04-04 13:59:01
2.16.840.1.113883.3.1818.10.3.12	Containment	 BC Laboratory Observation	2017-04-03 02:19:26
2.16.840.1.113883.3.1818.10.2.16.1		 BC CDA E2E Lab Results with Entries	2017-04-03 06:21:54
2.16.840.1.113883.3.1818.10.3.14	Containment	 BC Order Event	2017-04-03 03:39:13
2.16.840.1.113883.3.1818.10.2.20.1		 BC CDA E2E Orders Section with Entries	2017-04-03 06:42:07
2.16.840.1.113883.3.1818.10.3.15	Containment	 BC Problem List Observation	2017-04-03 05:02:09
2.16.840.1.113883.3.1818.10.2.17.1		 BC CDA E2E Medical History with Entries	2017-04-03 06:26:26
2.16.840.1.113883.3.1818.10.2.21.1		 BC CDA E2E Problem List with Entries	2017-04-03 06:46:55
2.16.840.1.113883.3.1818.10.3.16	Containment	 BC Reproductive Observations Organizer	2017-04-03 05:12:54
2.16.840.1.113883.3.1818.10.2.23.1		 BC CDA E2E ReproductiveObs with Entries	2017-04-03 06:50:43
2.16.840.1.113883.3.1818.10.3.17	Containment	 BC Risk Factors Organizer	2017-04-03 05:28:08
2.16.840.1.113883.3.1818.10.2.24.1		 BC CDA E2E Risk Factors with Entries	2017-04-03 06:44:26
2.16.840.1.113883.3.1818.10.3.4	Containment	 BC Appointment Observation	2017-04-02 18:11:47
2.16.840.1.113883.3.1818.10.2.5.1		 BC CDA E2E Appointment Summary with Entries	2017-04-02 18:37:55
2.16.840.1.113883.3.1818.10.3.7	Containment	 BC Clinically Measured Observations Organizer	2017-04-02 20:23:13



2.16.840.1.113883.3.1818.10.2.8.1		 BC CDA E2E ClinMeasuredObs with Entries	2017-04-03 05:37:20
2.16.840.1.113883.3.1818.10.3.8	Containment	 BC Device Observation	2017-04-02 21:30:28
2.16.840.1.113883.3.1818.10.2.11.1		 BC CDA E2E Devices Section with Entries	2017-04-03 05:56:26
2.16.840.1.113883.3.1818.10.4.18	Containment	 BC Outcome Observation	2017-04-01 07:16:29
2.16.840.1.113883.3.1818.10.3.6		 BC Care History Event	2017-04-02 19:19:38
2.16.840.1.113883.3.1818.10.2.15.1		 BC CDA E2E Investigative Procedure History with Entries	2017-04-03 06:15:04
2.16.840.1.113883.3.1818.10.2.25.1		 BC CDA E2E Surgical Procedure with Entries	2017-04-03 06:37:21
2.16.840.1.113883.3.1818.10.2.26.1		 BC CDA E2E Treatment History with Entries	2017-04-03 06:29:46
2.16.840.1.113883.3.1818.10.4.20	Containment	 BC Medication Prescription Event	2017-04-01 07:08:11
2.16.840.1.113883.3.1818.10.3.18		 BC Medication Event	2017-04-03 02:55:58
2.16.840.1.113883.3.1818.10.2.19.1		 BC CDA E2E Medication List with Entries	2017-04-03 06:34:17
2.16.840.1.113883.3.1818.10.2.9.1		 BC CDA E2E Current Medications with Entries	2017-04-03 05:41:18
2.16.840.1.113883.3.1818.10.4.22	Containment	 BC Qualifier Observation	2017-04-01 22:40:22
2.16.840.1.113883.3.1818.10.4.23	Containment	 BC Reaction Observation	2017-04-02 00:52:19
2.16.840.1.113883.3.1818.10.3.3		 BC Allergy Intolerance Observation Act	2017-04-02 08:29:16
2.16.840.1.113883.3.1818.10.2.4.1		 BC CDA E2E Reaction List Section with Entries	2017-04-03 05:27:01
2.16.840.1.113883.3.1818.10.3.3		 BC Allergy Intolerance Observation Act	2017-04-02 08:08:32

2.16.840.1.113883.3.1818.10.3.3		 BC Allergy Intolerance Observation Act	2017-04-02 08:00:43
2.16.840.1.113883.3.1818.10.3.3		 BC Allergy Intolerance Observation Act	2017-04-02 06:50:15
2.16.840.1.113883.3.1818.10.4.24	Containment	 BC Reason Observation	2017-04-01 06:14:20
2.16.840.1.113883.3.1818.10.3.13		 BC Medical Imaging Observation	2017-04-03 02:39:51
2.16.840.1.113883.3.1818.10.2.18.1		 BC CDA E2E Medical Imaging Results with Entries	2017-04-03 06:29:48
2.16.840.1.113883.3.1818.10.3.9		 BC Encounter Event	2017-04-02 22:14:30
2.16.840.1.113883.3.1818.10.2.12.1		 BC CDA E2E Encounter History with Entries	2017-04-03 06:02:54
2.16.840.1.113883.3.1818.10.4.31		 BC Status Changes Audit Event	2017-04-02 00:36:21
2.16.840.1.113883.3.1818.10.4.3	Containment	 BC Comment Observation	2017-03-29 19:02:35
2.16.840.1.113883.3.1818.10.3.1		 BC Advance Directives Observation	2017-04-02 05:27:12
2.16.840.1.113883.3.1818.10.2.2.1		 BC CDA E2E Advance Directives Section with Entries	2017-04-02 17:19:14
2.16.840.1.113883.3.1818.10.3.10		 BC Family History Observation	2017-04-03 00:01:32
2.16.840.1.113883.3.1818.10.2.13.1		 BC CDA E2E Family History with Entries	2017-04-03 06:06:20
2.16.840.1.113883.3.1818.10.3.2		 BC Alert Observation	2017-04-02 05:53:46
2.16.840.1.113883.3.1818.10.2.3.1		 BC CDA E2E Alerts with Entries	2017-04-02 17:41:14
2.16.840.1.113883.3.1818.10.4.1		 BC Attachment	2017-03-30 04:17:59
2.16.840.1.113883.3.1818.10.3.19		 BC Unclassified Documents Organizer	2017-04-03 05:37:49

2.16.840.1.113883.3.1818.10.2.27.1		 BC CDA E2E Unclassified Documents with Entries	2017-04-03 04:40:14
2.16.840.1.113883.3.1818.10.4.25		 BC Result Component Observation	2017-04-02 02:07:20
2.16.840.1.113883.3.1818.10.4.26		 BC Result Organizer	2017-04-02 04:32:43
2.16.840.1.113883.3.1818.10.4.36		 BC Medication Administration	2017-04-01 04:23:21
2.16.840.1.113883.3.1818.10.4.7		 BC Medication Dispense Event	2017-04-01 05:33:20
2.16.840.1.113883.3.1818.10.4.6	Containment	 BC Developmental Observations Organizer	2017-04-02 20:39:47
2.16.840.1.113883.3.1818.10.2.10.1		 BC CDA E2E DevelopmentalObs with Entries	2017-04-03 05:53:43
2.16.840.1.113883.3.1937.777.17.10.47	Containment	 BC CDA Organizer	2017-04-02 19:50:56
2.16.840.1.113883.3.1937.777.17.10.48	Containment	 BC Clinically Measured Observations Organizer	2017-04-02 19:58:41
2.16.840.1.113883.3.1937.777.17.10.5	Containment	 BC Encapsulated Data	2017-03-30 03:52:15
2.16.840.1.113883.3.1937.777.17.10.50	Containment	 BC CDA Organizer	2017-04-02 20:15:06
2.16.840.1.113883.3.1937.777.17.10.54	Containment	 BC Encounter Note Observation	2017-04-02 21:59:02
2.16.840.1.113883.3.1937.777.17.10.76	Containment	 BC Image Detail Observation	2017-04-03 02:38:20
Uses Template id	as	Name	Version
2.16.840.1.113883.3.51.60.1.5.2	Containment	 BC CDA Person	DYNAMIC
2.16.840.1.113883.10.12.151	Containment	 CDA Organization	DYNAMIC
<b>Relationship</b>	Specialization: template 2.16.840.1.113883.10.12.318 (2005-09-07)		
<b>Example</b>	Author Participation entry example		

```

<author typeCode="AUT" contextControlCode="OP">

  <templateId root="2.16.840.1.113883.3.1818.10.4.2"/>
  <time value="20140121"/>
  <assignedAuthor classCode="ASSIGNED">

    <id nullFlavor="UNK"/>
    <assignedPerson classCode="PSN" determinerCode="INSTANCE">

      <name use="OR">

        <prefix>Dr.</prefix>
        <given>P</given>
        <family>Grey</family>
      </name>
    </assignedPerson>
    <representedOrganization classCode="ORG" determinerCode="INSTANCE">





















      <id nullFlavor="UNK"/>
      <name use="OR">E2E Clinic</name>
    </representedOrganization>
  </assignedAuthor>
</author>
    
```











Item	DT	Card	Conf	Description	Label
@typeCode	cs	1 .. 1	F	AUT	CONF-1226
@contextControlCode	cs	1 .. 1	F	OP	CONF-1227
h17:time	TS	1 .. 1	R		CONF-1229; CONF-1229.18
	Constraint	SHALL contain exactly one (or a nullFlavor value) [1..1] {CDAR2} time [CONF:1229] such that it, a) SHALL be precise to the day and SHOULD be precise to the minute; if precise to the minute, value SHALL include a time zone offset [CONF:1229.18].			
h17:assignedAuthor		1 .. 1	M		CONF-1230
└ @classCode	cs	1 .. 1	F	ASSIGNED	CONF1231





















Item	DT	Card	Conf	Description	Label
└ h17:id	II	1 ... *	R		CONF-1232; CONF-1232.25; CONF-1232.13; CONF1232.14
	Constraint	SHALL contain exactly one (or a nullFlavor value) [1..1] id [CONF:1232] such that it, <ul style="list-style-type: none"> <li>i) SHALL be the BC Ministry of Health Practitioner ID, for which the OID root is 2.16.840.1.113883.3.40.2.11 if the identified person is a Provider; MAY be a locally assigned identifier if and only if the identified person is not a Provider [CONF:1232.25].</li> <li>ii) MAY be a locally assigned identifier, if the author is a not a Provider [CONF:1232.13].</li> <li>iii) MAY contain a NullFlavor if the id is not known and the name is included [CONF:1232.14].</li> </ul>			
└ h17:assignedPerson		1 ... 1	M	Contains 2.16.840.1.113883.3.51.60.1.5.2 BC CDA Person (DYNAMIC)	CONF-1233
where [not(@nullFlavor)]					
└ h17:representedOrganization		0 ... 1		Contains 2.16.840.1.113883.10.12.151 CDA Organization (DYNAMIC)	CONF-1237

4.2.22 ○ BC CDA E2E Patient Chart Transfer 2.16.840.1.113883.3.1818.10.1.3 - 2017-04-04 12:36:54

<b>Id</b>	2.16.840.1.113883.3.1818.10.1.3	<b>Effective Date</b>	valid from 2017-04-04 12:36:54
<b>Status</b>	 Draft	<b>Version Label</b>	
<b>Name</b>	BCCDChartTransfer	<b>Display Name</b>	BC CDA E2E Patient Chart Transfer
<b>Description</b>			
<p>The Patient Chart Transfer Document supports the transfer of a significant portion of a single patient chart. The dominant use case scenario arises when a patient moves or for other reasons comes under the care of a new physician and the new physician seeks to initiate the chart for the patient by requesting information from the previous physician. This document is designed to enable the complete or near complete transfer of a chart so as to ensure the progressive establishment of a life-time patient record notwithstanding the fact that the patient may come under the care of a number of physicians.</p>			
<b>Context</b>	Pathname //		
<b>Classification</b>	CDA Document Level Template		

Open/Closed	Open (other than defined elements are allowed)			
	Used by 0 templates, Uses 62 templates			
Used by / Uses	Uses Template id	as	Name	Version
	2.16.840.1.113883.3.1937.777.17.10.9	Include	 BC CDA E2E author	DYNAMIC
	2.16.840.1.113883.3.1937.777.17.10.23	Include	 BC CDA E2E informationRecipient	DYNAMIC
	2.16.840.1.113883.3.51.60.1.6	Include	 BC CDA custodian	DYNAMIC
	2.16.840.1.113883.3.1937.777.17.10.12	Include	 BC CDA E2E recordTarget	DYNAMIC
	2.16.840.1.113883.3.1937.777.17.10.15	Include	 BC CDA E2E Personal Contact participant	DYNAMIC
	2.16.840.1.113883.3.1937.777.17.10.16	Include	 BC CDA E2E Healthcare participant	DYNAMIC
	2.16.840.1.113883.3.1937.777.17.10.17	Include	 BC CDA E2E legalAuthenticator	DYNAMIC
	2.16.840.1.113883.3.1937.777.17.10.19	Include	 BC CDA E2E authenticator	DYNAMIC
	2.16.840.1.113883.3.1937.777.17.10.22	Include	 BC CDA E2E dataEnterer	DYNAMIC
	2.16.840.1.113883.3.1937.777.17.10.29	Include	 BC CDA E2E Informant	DYNAMIC
	2.16.840.1.113883.3.1937.777.17.10.24	Include	 BC CDA E2E relatedDocument	DYNAMIC
	2.16.840.1.113883.3.1937.777.17.10.25	Include	 BC CDA E2E componentOf	DYNAMIC
	2.16.840.1.113883.3.1937.777.17.10.26	Include	 BC CDA E2E inFulfillmentOf	DYNAMIC
	2.16.840.1.113883.3.1937.777.17.10.27	Include	 BC CDA E2E documentationOf	DYNAMIC
	2.16.840.1.113883.3.1937.777.17.10.28	Include	 BC CDA E2E Authorization	DYNAMIC
	2.16.840.1.113883.3.1818.10.2.2.1	Containment	 BC CDA E2E Advance Directives Section with Entries	DYNAMIC
	2.16.840.1.113883.3.1818.10.2.2	Containment	 BC CDA E2E Advance Directives without Entries	DYNAMIC
	2.16.840.1.113883.3.1818.10.2.3.1	Containment	 BC CDA E2E Alerts with Entries	DYNAMIC
	2.16.840.1.113883.3.1818.10.2.3	Containment	 BC CDA E2E Alerts without Entries	DYNAMIC
	2.16.840.1.113883.3.1818.10.2.4.1	Containment	 BC CDA E2E Reaction List Section with Entries	DYNAMIC

2.16.840.1.113883.3.1818.10.2.4	Containment	 BC CDA E2E Reaction List Section without Entries	DYNAMIC
2.16.840.1.113883.3.1818.10.2.5.1	Containment	 BC CDA E2E Appointment Summary with Entries	DYNAMIC
2.16.840.1.113883.3.1818.10.2.6.1	Containment	 BC CDA E2E Billing Section with Entries	DYNAMIC
2.16.840.1.113883.3.1818.10.2.7	Containment	 BC CDA E2E Care Plan Section without Entries	DYNAMIC
2.16.840.1.113883.3.1818.10.2.8.1	Containment	 BC CDA E2E ClinMeasuredObs with Entries	DYNAMIC
2.16.840.1.113883.3.1818.10.2.8	Containment	 BC CDA E2E ClinMeasuredObs Section without Entries	DYNAMIC
2.16.840.1.113883.3.1818.10.2.9.1	Containment	 BC CDA E2E Current Medications with Entries	DYNAMIC
2.16.840.1.113883.3.1818.10.2.9	Containment	 BC CDA E2E Current Medications without Entries	DYNAMIC
2.16.840.1.113883.3.1818.10.2.10.1	Containment	 BC CDA E2E DevelopmentalObs with Entries	DYNAMIC
2.16.840.1.113883.3.1818.10.2.10	Containment	 BC CDA E2E DevelopmentalObs Section without Entries	DYNAMIC
2.16.840.1.113883.3.1818.10.2.11.1	Containment	 BC CDA E2E Devices Section with Entries	DYNAMIC
2.16.840.1.113883.3.1818.10.2.11	Containment	 BC CDA E2E Devices Sections without Entries	DYNAMIC
2.16.840.1.113883.3.1818.10.2.12.1	Containment	 BC CDA E2E Encounter History with Entries	DYNAMIC
2.16.840.1.113883.3.1818.10.2.12	Containment	 BC CDA E2E Encounter History without Entries	DYNAMIC
2.16.840.1.113883.3.1818.10.2.13.1	Containment	 BC CDA E2E Family History with Entries	DYNAMIC
2.16.840.1.113883.3.1818.10.2.13	Containment	 BC CDA E2E Family History without Entries	DYNAMIC
2.16.840.1.113883.3.1818.10.2.14.1	Containment	 BC CDA E2E Immunizations List with Entries	DYNAMIC
2.16.840.1.113883.3.1818.10.2.14	Containment	 BC CDA E2E Immunizations List Section without Entries	DYNAMIC
2.16.840.1.113883.3.1818.10.2.15.1	Containment	 BC CDA E2E Investigative Procedure History with Entries	DYNAMIC
2.16.840.1.113883.3.1818.10.2.15	Containment	 BC CDA E2E Investigative Procedure History without Entries	DYNAMIC
2.16.840.1.113883.3.1818.10.2.16.1	Containment	 BC CDA E2E Lab Results with Entries	DYNAMIC
2.16.840.1.113883.3.1818.10.2.16	Containment	 BC CDA E2E Lab Results Section without Entries	DYNAMIC

	2.16.840.1.113883.3.1818.10.2.17.1	Containment	 BC CDA E2E Medical History with Entries	DYNAMIC
	2.16.840.1.113883.3.1818.10.2.17	Containment	 BC CDA E2E Medical History Section without Entries	DYNAMIC
	2.16.840.1.113883.3.1818.10.2.18.1	Containment	 BC CDA E2E Medical Imaging Results with Entries	DYNAMIC
	2.16.840.1.113883.3.1818.10.2.18	Containment	 BC CDA E2E Medical Imaging Results Section without Entries	DYNAMIC
	2.16.840.1.113883.3.1818.10.2.19.1	Containment	 BC CDA E2E Medication List with Entries	DYNAMIC
	2.16.840.1.113883.3.1818.10.2.19	Containment	 BC CDA E2E Medication List Section without Entries	DYNAMIC
	2.16.840.1.113883.3.1818.10.2.20.1	Containment	 BC CDA E2E Orders Section with Entries	DYNAMIC
	2.16.840.1.113883.3.1818.10.2.20	Containment	 BC CDA E2E Orders Section without Entries	DYNAMIC
	2.16.840.1.113883.3.1818.10.2.21.1	Containment	 BC CDA E2E Problem List with Entries	DYNAMIC
	2.16.840.1.113883.3.1818.10.2.21	Containment	 BC CDA E2E Problem List without Entries	DYNAMIC
	2.16.840.1.113883.3.1818.10.2.22	Containment	 BC CDA E2E Purpose without Entries	DYNAMIC
	2.16.840.1.113883.3.1818.10.2.23.1	Containment	 BC CDA E2E ReproductiveObs with Entries	DYNAMIC
	2.16.840.1.113883.3.1818.10.2.23	Containment	 BC CDA E2E ReproductiveObs without Entries	DYNAMIC
	2.16.840.1.113883.3.1818.10.2.24.1	Containment	 BC CDA E2E Risk Factors with Entries	DYNAMIC
	2.16.840.1.113883.3.1818.10.2.24	Containment	 BC CDA E2E Risk Factors without Entries	DYNAMIC
	2.16.840.1.113883.3.1818.10.2.25.1	Containment	 BC CDA E2E Surgical Procedure with Entries	DYNAMIC
	2.16.840.1.113883.3.1818.10.2.25	Containment	 BC CDA E2E Surgical Procedure without Entries	DYNAMIC
	2.16.840.1.113883.3.1818.10.2.26.1	Containment	 BC CDA E2E Treatment History with Entries	DYNAMIC
	2.16.840.1.113883.3.1818.10.2.26	Containment	 BC CDA E2E Treatment History without Entries	DYNAMIC
	2.16.840.1.113883.3.1818.10.2.27.1	Containment	 BC CDA E2E Unclassified Documents with Entries	DYNAMIC
Relationship	Specialization: template 2.16.840.1.113883.3.1818.10.7.1 ( <i>DYNAMIC</i> )			
	Specialization: template 2.16.840.1.113883.10.12.1 ( <i>2005-09-07</i> )			



Example	Example of a ClinicalDocument/title element
	<code>&lt;title&gt;Lab Report&lt;/title&gt;</code>

Item	DT	Card	Conf	Description	Label	
h17:ClinicalDocument		1 .. 1	M		(BCCDACHartTransfe	
└ @classCode	cs	1 .. 1	F	DOCCLIN		
└ @moodCode	cs	1 .. 1	F	EVN		
	<b>Constraint</b>	The root of a document conforming to this specification SHALL be a ClinicalDocument element from the urn:h17-org:v3 namespace.				
└ h17:realmCode	CS CWE	1 .. 1	M		(BCCDACHartTransfe	
└ @code	<b>CONF</b>	1 .. 1	F	CA-BC		
└ h17:typeId	II	1 .. 1	M		(BCCDACHartTransfe	
└ @root	uid	1 .. 1	F	2.16.840.1.113883.1.3		
└ @extension	st	1 .. 1	F	POCD_HD000040		
└ h17:templateId	II	1 .. 1	M		(BCCDACHartTransfe	
└ @root	uid	1 .. 1	F	2.16.840.1.113883.3.1818.10.1.3		
└ h17:templateId	II	1 .. 1	M		(BCCDACHartTransfe	
└ @root	uid	1 .. 1	F	2.16.840.1.113883.3.1818.10.7.1		

Item	DT	Card	Conf	Description	Label	
└ h17:id	II	1 .. 1	M		(BCCDChartTransfe	
└ @extension	uid	1 .. 1	R			
└ @root	oid	1 .. 1	R			
	Constraint	id SHALL contain exactly one [1..1] id with an id.root containing the ID's namespace OID .  id.extension attribute SHALL be a GUID.				
└ h17:code	CE	1 .. 1	M		(BCCDChartTransfe	
└ @code	CONF	1 .. 1	F	28616-1		
└ @codeSystem		1 .. 1	F	2.16.840.1.113883.6.1 (Logical Observation Identifier Names and Codes)		
└ @displayName		1 .. 1	F	Physician Transfer Note		
└ @codeSystemName		1 .. 1	F	LOINC		
	Example	Example of a ClinicalDocument/code element <code>&lt;code codeSystem="2.16.840.1.113883.6.1" code="28616-1" displayName="Physician Transfer Note"/&gt;</code>				
└ h17:title	ST	1 .. 1	M		(BCCDChartTransfe	
	Example	Example of a ClinicalDocument/title element <code>&lt;title&gt;Lab Report&lt;/title&gt;</code>				
└ h17:effectiveTime	TS	1 .. 1	M		(BCCDChartTransfe	

Item	DT	Card	Conf	Description	Label	
	Constraint	The effectiveTime.value SHALL be precise to the day, and SHOULD be precise to the minute and, if more precise than day, SHALL include a time zone offset.				
	Example	Example of a ClinicalDocument/effectiveTime element <effectiveTime value="201210251150-0800"/>				
└ h17:confidentialityCode	CE	1 .. 1	M		(BCCDChartTransfe	
	Constraint	CONF-BC0028: confidentialityCode.code SHOULD be fixed to N (normal) from Value Set 2.16.840.1.113883.2.20.3.139 x_BasicConfidentialityKind STATIC. Where appropriate to the use case, the following values from x_BasicConfidentialityKind may also be used: Restricted, Very Restricted, and Taboo.				
└ @code		1 .. 1	F	N		
└ @codeSystem	CONF	1 .. 1	F	2.16.840.1.113883.5.25 (Confidentiality)		
└ @displayName		1 .. 1	F	Normal		
	Example	<confidentialityCode code="N" codeSystem="2.16.840.1.113883.5.25" codeSystemName="Confidentiality"/>				
└ h17:languageCode	CS	1 .. 1	M		(BCCDChartTransfe	
	CONF	@code shall be "en" or @code shall be "en-CA"				
	Example	<languageCode code="en-CA"/>				
└ h17:setId	II	0 .. 1	R		(BCCDChartTransfe	
	Constraint	setId.extension SHALL be a GUID  Where setId is leveraged, CDA document SHALL contain exactly 1 [1..1] versionNumber element				

Item	DT	Card	Conf	Description	Label
				<p>Where setId is leveraged, subsequent related documents must have the same ClinicalDocument/setID value as the first document in the series.</p> <p>ClinicalDocument/setId and ClinicalDocument/versionNumber are used to denote document revision numbers. The ClinicalDocument/effectiveTime is set to the time of the new revision. The ClinicalDocument/relatedDocument.typeCode would be set to RPLC (replace), unless for specific instances for Diagnosing Imaging, where it may be set to XFRM (transform).</p>	
└ h17:versionNumber	INT	0 .. 1	R		(BCCDChartTransfe
	Constraint			<p>versionNumber.value attribute SHALL be an integer representing the version of the document, with the initial version of 1, incrementing with each version of the document.</p> <p>Where setId is leveraged, the versionNumber SHALL be set at the value of "1" for the original version of the document, and in the instance of a replacement document the versionNumber SHALL be an increment of 1 from the document version it replaces.</p>	
Included		1 .. 1	M	from 2.16.840.1.113883.3.1937.777.17.10.9 BC CDA E2E author (DYNAMIC)	
└ h17:author		1 .. 1	M		(BCCDChartTransfe
└ @typeCode	cs	1 .. 1	F	AUT	
└ @contextControlCode	cs	1 .. 1	F	OP	
└ h17:time	TS	1 .. 1	M		(BCCDChartTransfe
└ h17:assignedAuthor		1 .. 1	M		(BCCDChartTransfe

Item	DT	Card	Conf	Description	Label
└ @classCode	cs	1 .. 1	F	ASSIGNED	
└ hl7:id	II	1 .. *	M		(BCCDChartTransfe
	<b>Constraint</b>	id SHALL be the BC Ministry of Health Practitioner ID, for which the OID root is 2.16.840.1.113883.3.40.2.11 if the identified person is a Provider; id MAY be a locally assigned identifier if and only if the identified person is not a Provider id MAY contain a NullFlavor if the id is not known and the name is included			
└ hl7:code	CE	0 .. 1			(BCCDChartTransfe
└ @codeSystem	<b>CONF</b>	1 .. 1	F	2.16.840.1.113883.5.111 (Role Code)	
└ hl7:addr	AD.CA	0 .. *	R		(BCCDChartTransfe
└ hl7:telecom	TEL.CA.PHONE	0 .. *	R		(BCCDChartTransfe
<i>Choice</i>		0 .. 1		Elements to choose from: <ul style="list-style-type: none"> <li>hl7:assignedPerson containing template 2.16.840.1.113883.3.1937.777.17.10.43 <i>BC CDA E2E Person</i> (DYNAMIC)</li> <li>hl7:assignedAuthoringDevice containing template 2.16.840.1.113883.3.1937.777.17.10.44 <i>BC CDA E2E Device</i> (DYNAMIC)</li> </ul>	
└ hl7:assignedPerson			R	Contains 2.16.840.1.113883.3.1937.777.17.10.43 <i>BC CDA E2E Person</i> (DYNAMIC)	(BCCDChartTransfe
└ hl7:assignedAuthoringDevice			R	Contains 2.16.840.1.113883.3.1937.777.17.10.44 <i>BC CDA E2E Device</i> (DYNAMIC)	(BCCDChartTransfe
<i>Included</i>		1 .. *	M	from 2.16.840.1.113883.3.1937.777.17.10.23 <i>BC CDA E2E informationRecipient</i> (DYNAMIC)	

Item	DT	Card	Conf	Description	Label	
└ h17:informationRecipient		1 ... *	M		(BCCDAChartTransfe	
└ @typeCode	cs	1 ... 1	R			
	<b>CONF</b>	The value of @typeCode shall be drawn from value set 2.16.840.1.113883.1.11.19366 x_InformationRecipient (DYNAMIC)				
└ h17:intendedRecipient		0 ... 1	R		(BCCDAChartTransfe	
└ @classCode	cs	1 ... 1	R			
	<b>CONF</b>	The value of @classCode shall be drawn from value set 2.16.840.1.113883.1.11.16772 x_InformationRecipientRole (DYNAMIC)				
└ h17:id	II	1 ... 1	M		(BCCDAChartTransfe	
└ h17:addr	AD.CA	0 ... *	R		(BCCDAChartTransfe	
└ h17:telecom	TEL.CA.PHONE	0 ... *	R		(BCCDAChartTransfe	
└ h17:informationRecipient		0 ... 1	R	Contains 2.16.840.1.113883.3.1937.777.17.10.43 BC CDA E2E Person (DYNAMIC)	(BCCDAChartTransfe	
└ h17:receivedOrganization		0 ... 1		Contains 2.16.840.1.113883.3.1937.777.17.10.21 BC CDA E2E Organization (DYNAMIC)	(BCCDAChartTransfe	
Included		1 ... 1	M	from 2.16.840.1.113883.3.51.60.1.6 BC CDA custodian (DYNAMIC)		
└ h17:custodian		1 ... 1	M		CONF-BC0082	
└ @typeCode	cs	1 ... 1	F	CST	CONF-BC0083	

Item	DT	Card	Conf	Description	Label
└ h17:assignedCustodian		1 .. 1	M		CONF-BC0084
└ @classCode	cs	1 .. 1	F	ASSIGNED	CONF-BC0514
└ h17:representedCustodianOrganization		1 .. 1	M		CONF-BC0085
└ @classCode	cs	1 .. 1	F	ORG	CONF-BC0515
└ @determinerCode	cs	1 .. 1	F	INSTANCE	CONF-BC0515
└ h17:id	II	1 .. 1	M		CONF-BC0086
	<b>Constraint</b>	a.If the clinical document is generated from a Health Authority, this id SHALL contain the root OID of the Health Authority, and the facility id shall be used as the extension. b.If the clinical document is generated from an EMR, this id SHALL NOT contain the root OID of a Health Authority or of the BC Ministry of Health.			
└ h17:name	ON	0 .. 1			CONF-BC0087
<i>Included</i>		1 .. 1	M	from 2.16.840.1.113883.3.1937.777.17.10.12 BC CDA E2E recordTarget (DYNAMIC)	
└ h17:recordTarget		1 .. 1	M		CONF-BC0047
└ @typeCode	cs	1 .. 1	F	RCT	CONF-BC0507
└ @contextControlCode	cs	1 .. 1	F	OP	
└ h17:patientRole		1 .. 1	M		CONF-BC0047

Item	DT	Card	Conf	Description	Label
└ @classCode	cs	1 .. 1	F	PAT	CONF-BC0508
└ h17:id	II	1 .. *	M		CONF-BC0048
└ h17:addr	AD.CA	0 .. *	R		CONF-BC0051
└ h17:telecom	TEL.CA.PHONE	0 .. *	R		CONF-BC0052
└ h17:patient		1 .. 1	M		CONF-BC0053
└ @classCode	cs	1 .. 1	F	PSN	CONF-BC0509
└ @determinerCode	cs	1 .. 1	F	INSTANCE	
└ h17:name	PN.CA	1 .. *	M		CONF-BC0054
└ h17:administrativeGenderCode	CE CNE	1 .. 1	M		CONF-BC0055
	CONF	The value of @code shall be drawn from value set 2.16.840.1.113883.1.11.1 AdministrativeGender (DYNAMIC)			
└ h17:birthTime	TS	1 .. 1	M		CONF-BC0056
└ h17:languageCommunication		0 .. *	R		CONF-BC0057
└ h17:languageCode	CS	1 .. 1	R		CONF-BC0057
	CONF	The value of @code shall be drawn from value set 2.16.840.1.113883.1.11.11526 HumanLanguage (DYNAMIC)			
Included		0 .. *	R	from 2.16.840.1.113883.3.1937.777.17.10.15 BC CDA E2E Personal Contact participant (DYNAMIC)	



Item	DT	Card	Conf	Description	Label	
└ h17:participant		0 ... *	R		(BCCDAChartTransfe	
└ @typeCode	cs	1 ... 1	R			
	CONF	The value of @typeCode shall be drawn from value set 2.16.840.1.113883.1.11.10901 <i>ParticipationType</i> (DYNAMIC)				
└ @contextControlCode	cs	1 ... 1	F	OP		
└ h17:functionCode	CE	0 ... 1	R		(BCCDAChartTransfe	
	CONF	The value of @code shall be drawn from value set 2.16.840.1.113883.1.11.10267 <i>ParticipationFunction</i> (DYNAMIC)				
└ h17:associatedEntity		1 ... 1	M		(BCCDAChartTransfe	
└ @classCode	cs	1 ... 1	R			
	CONF	The value of @classCode shall be drawn from value set 2.16.840.1.113883.1.11.19313 <i>RoleClassAssociative</i> (DYNAMIC)				
└ h17:code	CE	1 ... 1	M		(BCCDAChartTransfe	
└ @codeSystem	CONF	1 ... 1	F	2.16.840.1.113883.5.111 (Role Code)		
└ h17:addr	AD.CA	0 ... 1	R		(BCCDAChartTransfe	
└ h17:telecom	TEL.CA.PHONE	0 ... 1	R		(BCCDAChartTransfe	
└ h17:associatedPerson		0 ... 1	R	Contains 2.16.840.1.113883.3.1937.777.17.10.43 <i>BC CDA E2E Person</i> (DYNAMIC)	(BCCDAChartTransfe	
Included		0 ... *	R	from 2.16.840.1.113883.3.1937.777.17.10.16 <i>BC CDA E2E Healthcare participant</i> (DYNAMIC)		

Item	DT	Card	Conf	Description	Label	
└ h17:participant		0 ... *	R		(BCCDAChartTransfe	
└ @typeCode	cs	1 ... 1	R			
	CONF	The value of @typeCode shall be drawn from value set 2.16.840.1.113883.1.11.10901 <i>ParticipationType</i> (DYNAMIC)				
└ @contextControlCode	cs	1 ... 1	F	OP		
└ h17:functionCode	CE	0 ... 1	R		(BCCDAChartTransfe	
	CONF	The value of @code shall be drawn from value set 2.16.840.1.113883.1.11.10267 <i>ParticipationFunction</i> (DYNAMIC)				
└ h17:associatedEntity		0 ... 1	R		(BCCDAChartTransfe	
└ @classCode	cs	1 ... 1	R			
	CONF	The value of @classCode shall be drawn from value set 2.16.840.1.113883.1.11.19313 <i>RoleClassAssociative</i> (DYNAMIC)				
└ h17:id	II	0 ... 1	R		(BCCDAChartTransfe	
└ h17:addr	AD	0 ... *	R		(BCCDAChartTransfe	
└ h17:telecom	TEL	0 ... *	R		(BCCDAChartTransfe	
└ h17:associatedPerson		0 ... 1	R	Contains 2.16.840.1.113883.3.1937.777.17.10.43 <i>BC CDA E2E Person</i> (DYNAMIC)	(BCCDAChartTransfe	
└ h17:scopingOrganization		0 ... 1	R	Contains 2.16.840.1.113883.3.1937.777.17.10.21 <i>BC CDA E2E Organization</i> (DYNAMIC)	(BCCDAChartTransfe	
Included		0 ... 1	R	from 2.16.840.1.113883.3.1937.777.17.10.17 <i>BC CDA E2E legalAuthenticator</i> (DYNAMIC)		

Item	DT	Card	Conf	Description	Label
└ h17:legalAuthenticator		0 .. 1	R		(BCCDAChartTransfe
└ @typeCode	cs	1 .. 1	F	LA	
└ @contextControlCode	cs	1 .. 1	F	OP	
└ h17:time	TS	1 .. 1	M		(BCCDAChartTransfe
└ h17:signatureCode	CS	1 .. 1	M		(BCCDAChartTransfe
	CONF	The value of @code shall be drawn from value set 2.16.840.1.113883.1.11.10282 <i>ParticipationSignature</i> (DYNAMIC)			
└ h17:assignedEntity		1 .. 1	R	Contains 2.16.840.1.113883.3.1937.777.17.10.20 <i>BC CDA E2E AssignedEntity</i> (DYNAMIC)	(BCCDAChartTransfe
Included		0 .. *	R	from 2.16.840.1.113883.3.1937.777.17.10.19 <i>BC CDA E2E authenticator</i> (DYNAMIC)	
└ h17:authenticator		0 .. *	R		(BCCDAChartTransfe
└ @typeCode	cs	1 .. 1	F	AUTHEN	
└ h17:time	TS	1 .. 1	M		(BCCDAChartTransfe
└ h17:signatureCode	CS	1 .. 1	M		(BCCDAChartTransfe
	CONF	The value of @code shall be drawn from value set 2.16.840.1.113883.1.11.10282 <i>ParticipationSignature</i> (DYNAMIC)			
└ h17:assignedEntity		0 .. 1	R	Contains 2.16.840.1.113883.3.1937.777.17.10.20 <i>BC CDA E2E AssignedEntity</i> (DYNAMIC)	(BCCDAChartTransfe
Included		0 .. 1	R	from 2.16.840.1.113883.3.1937.777.17.10.22 <i>BC CDA E2E dataEnterer</i> (DYNAMIC)	

Item	DT	Card	Conf	Description	Label
└ h17:dataEnterer		0 .. 1	R		(BCCDACHartTransfe
└ @typeCode	cs	1 .. 1	F	ENT	
└ @contextControlCode	cs	1 .. 1	F	OP	
└ h17:time	TS	1 .. 1	R		(BCCDACHartTransfe
└ h17:assignedEntity		1 .. 1	R	Contains 2.16.840.1.113883.3.1937.777.17.10.20 BC CDA E2E AssignedEntity (DYNAMIC)	(BCCDACHartTransfe
Included		0 .. *	R	from 2.16.840.1.113883.3.1937.777.17.10.29 BC CDA E2E Informant (DYNAMIC)	
└ h17:informant		0 .. *	R		(BCCDACHartTransfe
└ @typeCode	cs	1 .. 1	F	INF	
└ @contextControlCode	cs	1 .. 1	F	OP	
Choice		1 .. 1		Elements to choose from: <ul style="list-style-type: none"> <li>h17:assignedEntity containing template 2.16.840.1.113883.3.1937.777.17.10.20 BC CDA E2E AssignedEntity (DYNAMIC)</li> <li>h17:relatedEntity containing template 2.16.840.1.113883.3.1937.777.17.10.42 BC CDA E2E RelatedEntity (DYNAMIC)</li> </ul>	
└ h17:assignedEntity			R	Contains 2.16.840.1.113883.3.1937.777.17.10.20 BC CDA E2E AssignedEntity (DYNAMIC)	(BCCDACHartTransfe
└ h17:relatedEntity			R	Contains 2.16.840.1.113883.3.1937.777.17.10.42 BC CDA E2E RelatedEntity (DYNAMIC)	(BCCDACHartTransfe
Included		0 .. 2		from 2.16.840.1.113883.3.1937.777.17.10.24 BC CDA E2E relatedDocument (DYNAMIC)	

Item	DT	Card	Conf	Description	Label
└ h17:relatedDocument		0 .. 2			(BCCDAChartTransfe
└ @typeCode	cs	1 .. 1	R		
	CONF			The value of @typeCode shall be drawn from value set 2.16.840.1.113883.1.11.11610 x_ActRelationshipDocument (DYNAMIC)	
└ h17:parentDocument		1 .. 1	M		(BCCDAChartTransfe
└ @classCode	cs	1 .. 1	F	DOCCLIN	
└ @moodCode	cs	1 .. 1	F	EVN	
└ h17:id	II	1 .. 1	M		(BCCDAChartTransfe
└ h17:code	CD	1 .. 1	M		(BCCDAChartTransfe
└ @codeSystem	CONF	1 .. 1	F	2.16.840.1.113883.6.1 (Logical Observation Identifier Names and Codes)	
└ h17:text	ED	0 .. 1	R		(BCCDAChartTransfe
└ h17:setId	II	1 .. 1	R		(BCCDAChartTransfe
└ h17:versionNumber	INT	1 .. 1	R		(BCCDAChartTransfe
Included		0 .. 1	R	from 2.16.840.1.113883.3.1937.777.17.10.25 BC CDA E2E componentOf (DYNAMIC)	
└ h17:componentOf		0 .. 1	R		(BCCDAChartTransfe

Item	DT	Card	Conf	Description	Label	
└ @typeCode	cs	1 .. 1	F	COMP		
└ h17:encompassingEncounter		0 .. 1	R		(BCCDChartTransfe	
└ @classCode	cs	1 .. 1	F	ENC		
└ @moodCode	cs	1 .. 1	F	EVN		
└ h17:id	II	0 .. *	R		(BCCDChartTransfe	
└ h17:code	CE	0 .. 1	R		(BCCDChartTransfe	
	CONF	The value of @code shall be drawn from value set 2.16.840.1.113883.1.11.13955 <i>ActEncounterCode</i> (DYNAMIC)				
└ h17:effectiveTime	IVL_TS	1 .. 1	M		(BCCDChartTransfe	
└ h17:dischargeDispositionCode	CE	0 .. 1	R		(BCCDChartTransfe	
	CONF	shall be drawn from concept domain "EncounterDischargeDisposition"				
└ h17:responsibleParty		0 .. *	R	Contains 2.16.840.1.113883.3.1937.777.17.10.20 <i>BC CDA E2E AssignedEntity</i> (DYNAMIC)	(BCCDChartTransfe	
└ @typeCode	cs	1 .. 1	F	RESP		
└ h17:encounterParticipant		0 .. *			(BCCDChartTransfe	
└ @typeCode	cs	1 .. 1	R			
	CONF	The value of @typeCode shall be drawn from value set 2.16.840.1.113883.1.11.19600 <i>x_EncounterParticipant</i> (DYNAMIC)				

Item	DT	Card	Conf	Description	Label
└ h17:time	IVL_TS	0 .. 1			(BCCDACHartTransfe
└ h17:assignedEntity		1 .. 1	R	Contains 2.16.840.1.113883.3.1937.777.17.10.20 BC CDA E2E AssignedEntity (DYNAMIC)	(BCCDACHartTransfe
└ h17:location		0 .. 1	R		(BCCDACHartTransfe
└ @typeCode	cs	1 .. 1	F	LOC	
└ h17:healthCareFacility		1 .. 1	R		(BCCDACHartTransfe
└ @classCode	cs	1 .. 1	F	SDLOC	
└ h17:id	II	0 .. *	R		(BCCDACHartTransfe
└ h17:code	CE	0 .. 1	R		(BCCDACHartTransfe
	<b>CONF</b>			The value of @code shall be drawn from value set 2.16.840.1.113883.1.11.17660 ServiceDeliveryLocationRoleType (DYNAMIC)	
└ h17:location		0 .. 1	R	Contains 2.16.840.1.113883.10.12.317 CDA Place (DYNAMIC)	(BCCDACHartTransfe
Included		0 .. *	R	from 2.16.840.1.113883.3.1937.777.17.10.26 BC CDA E2E inFulfillmentOf (DYNAMIC)	
└ h17:inFulfillmentOf		0 .. *	R		(BCCDACHartTransfe
└ @typeCode	cs	1 .. 1	F	FLFS	
└ h17:order		1 .. 1	M		(BCCDACHartTransfe

Item	DT	Card	Conf	Description	Label
└ @classCode	cs	1 .. 1	F	ACT	
└ @moodCode	cs	1 .. 1	F	RQO	
└ h17:id	II	1 .. *	R		(BCCDChartTransfe
└ h17:code	CE	0 .. 1	R		(BCCDChartTransfe
└ @codeSystem	CONF	1 .. 1	F	2.16.840.1.113883.5.4 (Act Code)	
└ h17:priorityCode	CE	0 .. 1	R		(BCCDChartTransfe
	CONF			The value of @code shall be drawn from value set 2.16.840.1.113883.1.11.16866 ActPriority (DYNAMIC)	
Included		0 .. *	R	from 2.16.840.1.113883.3.1937.777.17.10.27 BC CDA E2E documentationOf (DYNAMIC)	
└ h17:documentationOf		0 .. *	R		(BCCDChartTransfe
└ @typeCode	cs	1 .. 1	F	DOC	
└ h17:serviceEvent		0 .. *	R		(BCCDChartTransfe
└ @classCode	cs	1 .. 1	F	ACT	
└ @moodCode	cs	1 .. 1	F	EVN	
└ h17:id	II	0 .. *	R		(BCCDChartTransfe



Item	DT	Card	Conf	Description	Label
└ h17:code	CE	0 .. 1	R		(BCCDAChartTransfe
└ @codeSystem	CONF	1 .. 1	F	2.16.840.1.113883.5.4 (Act Code)	
└ h17:effectiveTime	IVL_TS	0 .. 1	R		(BCCDAChartTransfe
└ h17:performer		0 .. *	R		(BCCDAChartTransfe
└ @typeCode	cs	1 .. 1	R		
	CONF	The value of @typeCode shall be drawn from value set 2.16.840.1.113883.1.11.19601 x_ServiceEventPerformer (DYNAMIC)			
└ h17:functionCode	CE	0 .. 1	R		(BCCDAChartTransfe
	CONF	The value of @code shall be drawn from value set 2.16.840.1.113883.1.11.10267 ParticipationFunction (DYNAMIC)			
└ h17:time	IVL_TS	0 .. 1	R		(BCCDAChartTransfe
└ h17:assignedEntity		1 .. 1	M	Contains 2.16.840.1.113883.3.1937.777.17.10.20 BC CDA E2E AssignedEntity (DYNAMIC)	(BCCDAChartTransfe
where [not(@nullFlavor)]					
Included		0 .. *	R	from 2.16.840.1.113883.3.1937.777.17.10.28 BC CDA E2E Authorization (DYNAMIC)	
└ h17:authorization		0 .. *	R		(BCCDAChartTransfe
└ @typeCode	cs	1 .. 1	F	AUTH	
└ h17:consent		0 .. 1	R		(BCCDAChartTransfe

Item	DT	Card	Conf	Description	Label
└ @classCode	cs	1 .. 1	F	CONS	
└ @moodCode	cs	1 .. 1	F	EVN	
└ h17:id	II	0 .. 1	R		(BCCDAChartTransfe
└ h17:code	CE	0 .. 1	R		(BCCDAChartTransfe
└ @codeSystem	CONF	1 .. 1	F	2.16.840.1.113883.5.4 (Act Code)	
└ h17:statusCode	CS	1 .. 1	M		(BCCDAChartTransfe
└ @code	CONF	1 .. 1	F	completed	
└ h17:component		1 .. 1	M		(BCCDAChartTransfe
└ @typeCode	cs	1 .. 1	F	COMP	
└ @contextConductionInd	bl	1 .. 1	F	true	
└ h17:structuredBody		1 .. 1	M		(BCCDAChartTransfe
└ @classCode	cs	1 .. 1	F	DOCBODY	
└ @moodCode	cs	1 .. 1	F	EVN	
└ h17:confidentialityCode	CE CNE	0 .. 1			(BCCDAChartTransfe

Item	DT	Card	Conf	Description	Label
	CONF	The value of @code shall be drawn from value set 2.16.840.1.113883.3.1937.99.61.26.11.66_x_NormalRestrictedTabooConfidentialityKind (DYNAMIC)			
└ h17:languageCode	CS	0 ... 1			(BCCDAChartTransfe
└ h17:component		1 ... *	R	Contains 2.16.840.1.113883.3.1818.10.2.2.1 BC CDA E2E Advance Directives Section with Entries (DYNAMIC)	(BCCDAChartTransfe
where [hl7:section [hl7:templateId [@root='2.16.840.1.113883.3.1818.10.2.2.1']] [hl7:templateId [@root='2.16.840.1.113883.10.12.201']]]					
└ @typeCode	cs	1 ... 1	F	COMP	
└ @contextConductionInd	bl	1 ... 1	F	true	
└ h17:component		0 ... *		Contains 2.16.840.1.113883.3.1818.10.2.2 BC CDA E2E Advance Directives without Entries (DYNAMIC)	(BCCDAChartTransfe
where [hl7:section [hl7:templateId [@root='2.16.840.1.113883.3.1818.10.2.2']] [hl7:templateId [@root='2.16.840.1.113883.10.12.201']]]					
└ @typeCode	cs	1 ... 1	F	COMP	
└ @contextConductionInd	bl	1 ... 1	F	true	
└ h17:component		1 ... *	R	Contains 2.16.840.1.113883.3.1818.10.2.3.1 BC CDA E2E Alerts with Entries (DYNAMIC)	(BCCDAChartTransfe
where [hl7:section [hl7:templateId [@root='2.16.840.1.113883.3.1818.10.2.3.1']] [hl7:templateId [@root='2.16.840.1.113883.10.12.201']]]					
└ @typeCode	cs	1 ... 1	F	COMP	
└ @contextConductionInd	bl	1 ... 1	F	true	

Item	DT	Card	Conf	Description	Label
└ h17:component		0 ... *		Contains 2.16.840.1.113883.3.1818.10.2.3 BC CDA E2E Alerts without Entries (DYNAMIC)	(BCCDAChartTransfe
where [hl7:section [hl7:templateId [@root='2.16.840.1.113883.3.1818.10.2.3']] [hl7:templateId [@root='2.16.840.1.113883.10.12.201']]]					
└ @typeCode	cs	1 ... 1	F	COMP	
└ @contextConductionInd	bl	1 ... 1	F	true	
└ h17:component		1 ... *	R	Contains 2.16.840.1.113883.3.1818.10.2.4.1 BC CDA E2E Reaction List Section with Entries (DYNAMIC)	(BCCDAChartTransfe
where [hl7:section [hl7:templateId [@root='2.16.840.1.113883.3.1818.10.2.4.1']] [hl7:templateId [@root='2.16.840.1.113883.10.12.201']]]					
└ @typeCode	cs	1 ... 1	F	COMP	
└ @contextConductionInd	bl	1 ... 1	F	true	
└ h17:component		0 ... *		Contains 2.16.840.1.113883.3.1818.10.2.4 BC CDA E2E Reaction List Section without Entries (DYNAMIC)	(BCCDAChartTransfe
where [hl7:section [hl7:templateId [@root='2.16.840.1.113883.3.1818.10.2.4']] [hl7:templateId [@root='2.16.840.1.113883.10.12.201']]]					
└ @typeCode	cs	1 ... 1	F	COMP	
└ @contextConductionInd	bl	1 ... 1	F	true	
└ h17:component		1 ... *	M	Contains 2.16.840.1.113883.3.1818.10.2.5.1 BC CDA E2E Appointment Summary with Entries (DYNAMIC)	(BCCDAChartTransfe
where [hl7:section [hl7:templateId [@root='2.16.840.1.113883.3.1818.10.2.5.1']] [hl7:templateId [@root='2.16.840.1.113883.10.12.201']]]					
└ @typeCode	cs	1 ... 1	F	COMP	

Item	DT	Card	Conf	Description	Label
└ @contextConductionInd	bl	1 .. 1	F	true	
└ hl7:component		1 .. *	M	Contains 2.16.840.1.113883.3.1818.10.2.6.1 BC CDA E2E Billing Section with Entries (DYNAMIC)	(BCCDACHartTransfe
where [hl7:section [hl7:templateId [@root='2.16.840.1.113883.3.1818.10.2.6.1']] [hl7:templateId [@root='2.16.840.1.113883.10.12.201']]]					
└ @typeCode	cs	1 .. 1	F	COMP	
└ @contextConductionInd	bl	1 .. 1	F	true	
└ hl7:component		1 .. *	M	Contains 2.16.840.1.113883.3.1818.10.2.7 BC CDA E2E Care Plan Section without Entries (DYNAMIC)	(BCCDACHartTransfe
where [hl7:section [hl7:templateId [@root='2.16.840.1.113883.3.1818.10.2.7']] [hl7:templateId [@root='2.16.840.1.113883.10.12.201']]]					
└ @typeCode	cs	1 .. 1	F	COMP	
└ @contextConductionInd	bl	1 .. 1	F	true	
└ hl7:component		1 .. *	R	Contains 2.16.840.1.113883.3.1818.10.2.8.1 BC CDA E2E ClinMeasuredObs with Entries (DYNAMIC)	(BCCDACHartTransfe
where [hl7:section [hl7:templateId [@root='2.16.840.1.113883.3.1818.10.2.8.1']] [hl7:templateId [@root='2.16.840.1.113883.10.12.201']]]					
└ @typeCode	cs	1 .. 1	F	COMP	
└ @contextConductionInd	bl	1 .. 1	F	true	
└ hl7:component		0 .. *		Contains 2.16.840.1.113883.3.1818.10.2.8 BC CDA E2E ClinMeasuredObs Section without Entries (DYNAMIC)	(BCCDACHartTransfe
where [hl7:section [hl7:templateId [@root='2.16.840.1.113883.3.1818.10.2.8']] [hl7:templateId [@root='2.16.840.1.113883.10.12.201']]]					

Item	DT	Card	Conf	Description	Label
└ @typeCode	cs	1 .. 1	F	COMP	
└ @contextConductionInd	bl	1 .. 1	F	true	
└ hl7:component		0 .. *		Contains 2.16.840.1.113883.3.1818.10.2.9.1 BC CDA E2E Current Medications with Entries (DYNAMIC)	(BCCDChartTransfe
where [hl7:section [hl7:templateId [@root='2.16.840.1.113883.3.1818.10.2.9.1']] [hl7:templateId [@root='2.16.840.1.113883.10.12.201']]]					
└ @typeCode	cs	1 .. 1	F	COMP	
└ @contextConductionInd	bl	1 .. 1	F	true	
└ hl7:component		1 .. *	R	Contains 2.16.840.1.113883.3.1818.10.2.9 BC CDA E2E Current Medications without Entries (DYNAMIC)	(BCCDChartTransfe
where [hl7:section [hl7:templateId [@root='2.16.840.1.113883.3.1818.10.2.9']] [hl7:templateId [@root='2.16.840.1.113883.10.12.201']]]					
└ @typeCode	cs	1 .. 1	F	COMP	
└ @contextConductionInd	bl	1 .. 1	F	true	
└ hl7:component		1 .. *	R	Contains 2.16.840.1.113883.3.1818.10.2.10.1 BC CDA E2E DevelopmentalObs with Entries (DYNAMIC)	(BCCDChartTransfe
where [hl7:section [hl7:templateId [@root='2.16.840.1.113883.3.1818.10.2.10.1']] [hl7:templateId [@root='2.16.840.1.113883.10.12.201']]]					
└ @typeCode	cs	1 .. 1	F	COMP	
└ @contextConductionInd	bl	1 .. 1	F	true	

Item	DT	Card	Conf	Description	Label
└ h17:component		0 ... *		Contains 2.16.840.1.113883.3.1818.10.2.10 BC CDA E2E DevelopmentalObs Section without Entries (DYNAMIC)	(BCCDAChartTransfe
where [hl7:section [hl7:templateId [@root='2.16.840.1.113883.3.1818.10.2.10']] [hl7:templateId [@root='2.16.840.1.113883.10.12.201']]]					
└ @typeCode	cs	1 ... 1	F	COMP	
└ @contextConductionInd	bl	1 ... 1	F	true	
└ h17:component		1 ... *	R	Contains 2.16.840.1.113883.3.1818.10.2.11.1 BC CDA E2E Devices Section with Entries (DYNAMIC)	(BCCDAChartTransfe
where [hl7:section [hl7:templateId [@root='2.16.840.1.113883.3.1818.10.2.11.1']] [hl7:templateId [@root='2.16.840.1.113883.10.12.201']]]					
└ @typeCode	cs	1 ... 1	F	COMP	
└ @contextConductionInd	bl	1 ... 1	F	true	
└ h17:component		0 ... *		Contains 2.16.840.1.113883.3.1818.10.2.11 BC CDA E2E Devices Sections without Entries (DYNAMIC)	(BCCDAChartTransfe
where [hl7:section [hl7:templateId [@root='2.16.840.1.113883.3.1818.10.2.11']] [hl7:templateId [@root='2.16.840.1.113883.10.12.201']]]					
└ @typeCode	cs	1 ... 1	F	COMP	
└ @contextConductionInd	bl	1 ... 1	F	true	
└ h17:component		1 ... *	R	Contains 2.16.840.1.113883.3.1818.10.2.12.1 BC CDA E2E Encounter History with Entries (DYNAMIC)	(BCCDAChartTransfe
where [hl7:section [hl7:templateId [@root='2.16.840.1.113883.3.1818.10.2.12.1']] [hl7:templateId [@root='2.16.840.1.113883.10.12.201']]]					
└ @typeCode	cs	1 ... 1	F	COMP	

Item	DT	Card	Conf	Description	Label
└ @contextConductionInd	bl	1 .. 1	F	true	
└ hl7:component		0 .. *		Contains 2.16.840.1.113883.3.1818.10.2.12 BC CDA E2E Encounter History without Entries (DYNAMIC)	(BCCDChartTransfe
where [hl7:section [hl7:templateId [@root='2.16.840.1.113883.3.1818.10.2.12']] [hl7:templateId [@root='2.16.840.1.113883.10.12.201']]]					
└ @typeCode	cs	1 .. 1	F	COMP	
└ @contextConductionInd	bl	1 .. 1	F	true	
└ hl7:component		1 .. *	R	Contains 2.16.840.1.113883.3.1818.10.2.13.1 BC CDA E2E Family History with Entries (DYNAMIC)	(BCCDChartTransfe
where [hl7:section [hl7:templateId [@root='2.16.840.1.113883.3.1818.10.2.13.1']] [hl7:templateId [@root='2.16.840.1.113883.10.12.201']]]					
└ @typeCode	cs	1 .. 1	F	COMP	
└ @contextConductionInd	bl	1 .. 1	F	true	
└ hl7:component		0 .. *		Contains 2.16.840.1.113883.3.1818.10.2.13 BC CDA E2E Family History without Entries (DYNAMIC)	(BCCDChartTransfe
where [hl7:section [hl7:templateId [@root='2.16.840.1.113883.3.1818.10.2.13']] [hl7:templateId [@root='2.16.840.1.113883.10.12.201']]]					
└ @typeCode	cs	1 .. 1	F	COMP	
└ @contextConductionInd	bl	1 .. 1	F	true	
└ hl7:component		0 .. *		Contains 2.16.840.1.113883.3.1818.10.2.14.1 BC CDA E2E Immunizations List with Entries (DYNAMIC)	(BCCDChartTransfe
where [hl7:section [hl7:templateId [@root='2.16.840.1.113883.3.1818.10.2.14.1']] [hl7:templateId [@root='2.16.840.1.113883.10.12.201']]]					



Item	DT	Card	Conf	Description	Label
└ @typeCode	cs	1 .. 1	F	COMP	
└ @contextConductionInd	bl	1 .. 1	F	true	
└ hl7:component		0 .. *		Contains 2.16.840.1.113883.3.1818.10.2.14 BC CDA E2E Immunizations List Section without Entries (DYNAMIC)	(BCCDAChartTransfe
where [hl7:section [hl7:templateId [@root='2.16.840.1.113883.3.1818.10.2.14']] [hl7:templateId [@root='2.16.840.1.113883.10.12.201']]]					
└ @typeCode	cs	1 .. 1	F	COMP	
└ @contextConductionInd	bl	1 .. 1	F	true	
└ hl7:component		0 .. *		Contains 2.16.840.1.113883.3.1818.10.2.15.1 BC CDA E2E Investigative Procedure History with Entries (DYNAMIC)	(BCCDAChartTransfe
where [hl7:section [hl7:templateId [@root='2.16.840.1.113883.3.1818.10.2.15.1']] [hl7:templateId [@root='2.16.840.1.113883.10.12.201']]]					
└ @typeCode	cs	1 .. 1	F	COMP	
└ @contextConductionInd	bl	1 .. 1	F	true	
└ hl7:component		0 .. *		Contains 2.16.840.1.113883.3.1818.10.2.15 BC CDA E2E Investigative Procedure History without Entries (DYNAMIC)	(BCCDAChartTransfe
where [hl7:section [hl7:templateId [@root='2.16.840.1.113883.3.1818.10.2.15']] [hl7:templateId [@root='2.16.840.1.113883.10.12.201']]]					
└ @typeCode	cs	1 .. 1	F	COMP	
└ @contextConductionInd	bl	1 .. 1	F	true	

Item	DT	Card	Conf	Description	Label
└ h17:component		1 ... *	R	Contains 2.16.840.1.113883.3.1818.10.2.16.1 BC CDA E2E Lab Results with Entries (DYNAMIC)	(BCCDAChartTransfe
where [hl7:section [hl7:templateId [@root='2.16.840.1.113883.3.1818.10.2.16.1']] [hl7:templateId [@root='2.16.840.1.113883.10.12.201']]]					
└ @typeCode	cs	1 ... 1	F	COMP	
└ @contextConductionInd	bl	1 ... 1	F	true	
└ h17:component		0 ... *		Contains 2.16.840.1.113883.3.1818.10.2.16 BC CDA E2E Lab Results Section without Entries (DYNAMIC)	(BCCDAChartTransfe
where [hl7:section [hl7:templateId [@root='2.16.840.1.113883.3.1818.10.2.16']] [hl7:templateId [@root='2.16.840.1.113883.10.12.201']]]					
└ @typeCode	cs	1 ... 1	F	COMP	
└ @contextConductionInd	bl	1 ... 1	F	true	
└ h17:component		1 ... *	R	Contains 2.16.840.1.113883.3.1818.10.2.17.1 BC CDA E2E Medical History with Entries (DYNAMIC)	(BCCDAChartTransfe
where [hl7:section [hl7:templateId [@root='2.16.840.1.113883.3.1818.10.2.17.1']] [hl7:templateId [@root='2.16.840.1.113883.10.12.201']]]					
└ @typeCode	cs	1 ... 1	F	COMP	
└ @contextConductionInd	bl	1 ... 1	F	true	
└ h17:component		0 ... *		Contains 2.16.840.1.113883.3.1818.10.2.17 BC CDA E2E Medical History Section without Entries (DYNAMIC)	(BCCDAChartTransfe
where [hl7:section [hl7:templateId [@root='2.16.840.1.113883.3.1818.10.2.17']] [hl7:templateId [@root='2.16.840.1.113883.10.12.201']]]					
└ @typeCode	cs	1 ... 1	F	COMP	

Item	DT	Card	Conf	Description	Label
└ @contextConductionInd	bl	1 .. 1	F	true	
└ hl7:component		1 .. *	R	Contains 2.16.840.1.113883.3.1818.10.2.18.1 BC CDA E2E Medical Imaging Results with Entries (DYNAMIC)	(BCCDAChartTransfe
where [hl7:section [hl7:templateId [@root='2.16.840.1.113883.3.1818.10.2.18.1']] [hl7:templateId [@root='2.16.840.1.113883.10.12.201']]]					
└ @typeCode	cs	1 .. 1	F	COMP	
└ @contextConductionInd	bl	1 .. 1	F	true	
└ hl7:component		0 .. *		Contains 2.16.840.1.113883.3.1818.10.2.18 BC CDA E2E Medical Imaging Results Section without Entries (DYNAMIC)	(BCCDAChartTransfe
where [hl7:section [hl7:templateId [@root='2.16.840.1.113883.3.1818.10.2.18']] [hl7:templateId [@root='2.16.840.1.113883.10.12.201']]]					
└ @typeCode	cs	1 .. 1	F	COMP	
└ @contextConductionInd	bl	1 .. 1	F	true	
└ hl7:component		1 .. *	R	Contains 2.16.840.1.113883.3.1818.10.2.19.1 BC CDA E2E Medication List with Entries (DYNAMIC)	(BCCDAChartTransfe
where [hl7:section [hl7:templateId [@root='2.16.840.1.113883.3.1818.10.2.19.1']] [hl7:templateId [@root='2.16.840.1.113883.10.12.201']]]					
└ @typeCode	cs	1 .. 1	F	COMP	
└ @contextConductionInd	bl	1 .. 1	F	true	
└ hl7:component		0 .. *		Contains 2.16.840.1.113883.3.1818.10.2.19 BC CDA E2E Medication List Section without Entries (DYNAMIC)	(BCCDAChartTransfe
where [hl7:section [hl7:templateId [@root='2.16.840.1.113883.3.1818.10.2.19']] [hl7:templateId [@root='2.16.840.1.113883.10.12.201']]]					

Item	DT	Card	Conf	Description	Label
└ @typeCode	cs	1 .. 1	F	COMP	
└ @contextConductionInd	bl	1 .. 1	F	true	
└ hl7:component		1 .. *	R	Contains 2.16.840.1.113883.3.1818.10.2.20.1 BC CDA E2E Orders Section with Entries (DYNAMIC)	(BCCDChartTransfe
where [hl7:section [hl7:templateId [@root='2.16.840.1.113883.3.1818.10.2.20.1']] [hl7:templateId [@root='2.16.840.1.113883.10.12.201']]]					
└ @typeCode	cs	1 .. 1	F	COMP	
└ @contextConductionInd	bl	1 .. 1	F	true	
└ hl7:component		0 .. *		Contains 2.16.840.1.113883.3.1818.10.2.20 BC CDA E2E Orders Section without Entries (DYNAMIC)	(BCCDChartTransfe
where [hl7:section [hl7:templateId [@root='2.16.840.1.113883.3.1818.10.2.20']] [hl7:templateId [@root='2.16.840.1.113883.10.12.201']]]					
└ @typeCode	cs	1 .. 1	F	COMP	
└ @contextConductionInd	bl	1 .. 1	F	true	
└ hl7:component		1 .. *	R	Contains 2.16.840.1.113883.3.1818.10.2.21.1 BC CDA E2E Problem List with Entries (DYNAMIC)	(BCCDChartTransfe
where [hl7:section [hl7:templateId [@root='2.16.840.1.113883.3.1818.10.2.21.1']] [hl7:templateId [@root='2.16.840.1.113883.10.12.201']]]					
└ @typeCode	cs	1 .. 1	F	COMP	
└ @contextConductionInd	bl	1 .. 1	F	true	









Item	DT	Card	Conf	Description	Label
└─ hl7:component		0 ... *		Contains 2.16.840.1.113883.3.1818.10.2.21 BC CDA E2E Problem List without Entries (DYNAMIC)	(BCCDAChartTransfe
where [hl7:section [hl7:templateId [@root='2.16.840.1.113883.3.1818.10.2.21']] [hl7:templateId [@root='2.16.840.1.113883.10.12.201']]]					
└─ @typeCode	cs	1 ... 1	F	COMP	
└─ @contextConductionInd	bl	1 ... 1	F	true	
└─ hl7:component		1 ... *	M	Contains 2.16.840.1.113883.3.1818.10.2.22 BC CDA E2E Purpose without Entries (DYNAMIC)	(BCCDAChartTransfe
where [hl7:section [hl7:templateId [@root='2.16.840.1.113883.3.1818.10.2.22']] [hl7:templateId [@root='2.16.840.1.113883.10.12.201']]]					
└─ @typeCode	cs	1 ... 1	F	COMP	
└─ @contextConductionInd	bl	1 ... 1	F	true	
└─ hl7:component		1 ... *	R	Contains 2.16.840.1.113883.3.1818.10.2.23.1 BC CDA E2E ReproductiveObs with Entries (DYNAMIC)	(BCCDAChartTransfe
where [hl7:section [hl7:templateId [@root='2.16.840.1.113883.3.1818.10.2.23.1']] [hl7:templateId [@root='2.16.840.1.113883.3.1818.10.2.23']] [hl7:templateId [@root='2.16.840.1.113883.10.12.201']]]					
└─ @typeCode	cs	1 ... 1	F	COMP	
└─ @contextConductionInd	bl	1 ... 1	F	true	
└─ hl7:component		0 ... *		Contains 2.16.840.1.113883.3.1818.10.2.23 BC CDA E2E ReproductiveObs without Entries (DYNAMIC)	(BCCDAChartTransfe
where [hl7:section [hl7:templateId [@root='2.16.840.1.113883.3.1818.10.2.23']] [hl7:templateId [@root='2.16.840.1.113883.10.12.201']]]					

Item	DT	Card	Conf	Description	Label
└ @typeCode	cs	1 .. 1	F	COMP	
└ @contextConductionInd	bl	1 .. 1	F	true	
└ h17:component		1 .. *	R	Contains 2.16.840.1.113883.3.1818.10.2.24.1 BC CDA E2E Risk Factors with Entries (DYNAMIC)	(BCCDChartTransfe
where [hl7:section [hl7:templateId [@root='2.16.840.1.113883.3.1818.10.2.24.1']] [hl7:templateId [@root='2.16.840.1.113883.3.1818.10.2.24']] [hl7:templateId [@root='2.16.840.1.113883.10.12.201']]]					
└ @typeCode	cs	1 .. 1	F	COMP	
└ @contextConductionInd	bl	1 .. 1	F	true	
└ h17:component		0 .. *		Contains 2.16.840.1.113883.3.1818.10.2.24 BC CDA E2E Risk Factors without Entries (DYNAMIC)	(BCCDChartTransfe
where [hl7:section [hl7:templateId [@root='2.16.840.1.113883.3.1818.10.2.24']] [hl7:templateId [@root='2.16.840.1.113883.10.12.201']]]					
└ @typeCode	cs	1 .. 1	F	COMP	
└ @contextConductionInd	bl	1 .. 1	F	true	
└ h17:component		1 .. *	R	Contains 2.16.840.1.113883.3.1818.10.2.25.1 BC CDA E2E Surgical Procedure with Entries (DYNAMIC)	(BCCDChartTransfe
where [hl7:section [hl7:templateId [@root='2.16.840.1.113883.3.1937.777.17.10.85']] [hl7:templateId [@root='2.16.840.1.113883.3.1818.10.2.25']] [hl7:templateId [@root='2.16.840.1.113883.10.12.201']]]					
└ @typeCode	cs	1 .. 1	F	COMP	
└ @contextConductionInd	bl	1 .. 1	F	true	























Item	DT	Card	Conf	Description	Label
└─ hl7:component		0 ... *		Contains 2.16.840.1.113883.3.1818.10.2.25 BC CDA E2E Surgical Procedure without Entries (DYNAMIC)	(BCCDAChartTransfe
where [hl7:section [hl7:templateId [@root='2.16.840.1.113883.3.1818.10.2.25']] [hl7:templateId [@root='2.16.840.1.113883.10.12.201']]]					
└─ @typeCode	cs	1 ... 1	F	COMP	
└─ @contextConductionInd	bl	1 ... 1	F	true	
└─ hl7:component		1 ... *	R	Contains 2.16.840.1.113883.3.1818.10.2.26.1 BC CDA E2E Treatment History with Entries (DYNAMIC)	(BCCDAChartTransfe
where [hl7:section [hl7:templateId [@root='2.16.840.1.113883.3.1818.10.2.26.1']] [hl7:templateId [@root='2.16.840.1.113883.3.1818.10.2.26']] [hl7:templateId [@root='2.16.840.1.113883.10.12.201']]]					
└─ @typeCode	cs	1 ... 1	F	COMP	
└─ @contextConductionInd	bl	1 ... 1	F	true	
└─ hl7:component		0 ... *		Contains 2.16.840.1.113883.3.1818.10.2.26 BC CDA E2E Treatment History without Entries (DYNAMIC)	(BCCDAChartTransfe
where [hl7:section [hl7:templateId [@root='2.16.840.1.113883.3.1818.10.2.26']] [hl7:templateId [@root='2.16.840.1.113883.10.12.201']]]					
└─ @typeCode	cs	1 ... 1	F	COMP	
└─ @contextConductionInd	bl	1 ... 1	F	true	
└─ hl7:component		1 ... *	R	Contains 2.16.840.1.113883.3.1818.10.2.27.1 BC CDA E2E Unclassified Documents with Entries (DYNAMIC)	(BCCDAChartTransfe
where [hl7:section [hl7:templateId [@root='2.16.840.1.113883.3.1818.10.2.27.1']] [hl7:templateId [@root='2.16.840.1.113883.10.12.201']]]					























Item	DT	Card	Conf	Description	Label
L @typeCode	cs	1 .. 1	F	COMP	
L @contextConductionInd	bl	1 .. 1	F	true	

4.2.23  BC CDA E2E EMR Conversion 2.16.840.1.113883.3.1818.10.1.1 - 2016-11-18 18:04:46

<b>Id</b>	2.16.840.1.113883.3.1818.10.1.1	<b>Effective Date</b>	valid from 2016-11-18 18:04:46	
<b>Status</b>	 Draft	<b>Version Label</b>		
<b>Name</b>	BCCDAclinicalDocumentEMRConversion	<b>Display Name</b>	BC CDA E2E EMR Conversion	
<b>Description</b>				
The EMR Conversion Document is designed to support the migration of practice and patient information from one EMR system to another. This usually occurs when the provider's practice decides to change. However, it could also occur when a provider changes from one practice to another and wants to take his or her patient records with him to the new practice.				
<b>Context</b>	Pathname //			
<b>Classification</b>	CDA Document Level Template			
<b>Open/Closed</b>	Open (other than defined elements are allowed)			
Used by 0 templates, Uses 58 templates				
<b>Used by / Uses</b>	<b>Uses Template id</b>	<b>as</b>	<b>Name</b>	<b>Version</b>
	2.16.840.1.113883.3.1937.777.17.10.9	Include	 BC CDA E2E author	DYNAMIC
	2.16.840.1.113883.3.1937.777.17.10.23	Include	 BC CDA E2E informationRecipient	DYNAMIC
	2.16.840.1.113883.3.51.60.1.6	Include	 BC CDA custodian	DYNAMIC
	2.16.840.1.113883.3.1937.777.17.10.12	Include	 BC CDA E2E recordTarget	DYNAMIC
	2.16.840.1.113883.3.1937.777.17.10.15	Include	 BC CDA E2E Personal Contact participant	DYNAMIC
	2.16.840.1.113883.3.1937.777.17.10.16	Include	 BC CDA E2E Healthcare participant	DYNAMIC
2.16.840.1.113883.3.1937.777.17.10.17	Include	 BC CDA E2E legalAuthenticator	DYNAMIC	



2.16.840.1.113883.3.1937.777.17.10.19	Include	 BC CDA E2E authenticator	DYNAMIC
2.16.840.1.113883.3.1937.777.17.10.22	Include	 BC CDA E2E dataEnterer	DYNAMIC
2.16.840.1.113883.3.1937.777.17.10.29	Include	 BC CDA E2E Informant	DYNAMIC
2.16.840.1.113883.3.1937.777.17.10.24	Include	 BC CDA E2E relatedDocument	DYNAMIC
2.16.840.1.113883.3.1937.777.17.10.25	Include	 BC CDA E2E componentOf	DYNAMIC
2.16.840.1.113883.3.1937.777.17.10.26	Include	 BC CDA E2E inFulfillmentOf	DYNAMIC
2.16.840.1.113883.3.1937.777.17.10.27	Include	 BC CDA E2E documentationOf	DYNAMIC
2.16.840.1.113883.3.1937.777.17.10.28	Include	 BC CDA E2E Authorization	DYNAMIC
2.16.840.1.113883.3.1818.10.2.3.1	Containment	 BC CDA E2E Alerts with Entries	DYNAMIC
2.16.840.1.113883.3.1818.10.2.3	Containment	 BC CDA E2E Alerts without Entries	DYNAMIC
2.16.840.1.113883.3.1818.10.2.4.1	Containment	 BC CDA E2E Reaction List Section with Entries	DYNAMIC
2.16.840.1.113883.3.1818.10.2.4	Containment	 BC CDA E2E Reaction List Section without Entries	DYNAMIC
2.16.840.1.113883.3.1818.10.2.5.1	Containment	 BC CDA E2E Appointment Summary with Entries	DYNAMIC
2.16.840.1.113883.3.1818.10.2.6.1	Containment	 BC CDA E2E Billing Section with Entries	DYNAMIC
2.16.840.1.113883.3.1818.10.2.7	Containment	 BC CDA E2E Care Plan Section without Entries	DYNAMIC
2.16.840.1.113883.3.1818.10.2.8.1	Containment	 BC CDA E2E ClinMeasuredObs with Entries	DYNAMIC
2.16.840.1.113883.3.1818.10.2.8	Containment	 BC CDA E2E ClinMeasuredObs Section without Entries	DYNAMIC
2.16.840.1.113883.3.1818.10.2.10.1	Containment	 BC CDA E2E DevelopmentalObs with Entries	DYNAMIC
2.16.840.1.113883.3.1818.10.2.10	Containment	 BC CDA E2E DevelopmentalObs Section without Entries	DYNAMIC
2.16.840.1.113883.3.1818.10.2.11.1	Containment	 BC CDA E2E Devices Section with Entries	DYNAMIC
2.16.840.1.113883.3.1818.10.2.11	Containment	 BC CDA E2E Devices Sections without Entries	DYNAMIC
2.16.840.1.113883.3.1818.10.2.12.1	Containment	 BC CDA E2E Encounter History with Entries	DYNAMIC

2.16.840.1.113883.3.1818.10.2.12	Containment	 BC CDA E2E Encounter History without Entries	DYNAMIC
2.16.840.1.113883.3.1818.10.2.13.1	Containment	 BC CDA E2E Family History with Entries	DYNAMIC
2.16.840.1.113883.3.1818.10.2.13	Containment	 BC CDA E2E Family History without Entries	DYNAMIC
2.16.840.1.113883.3.1818.10.2.14.1	Containment	 BC CDA E2E Immunizations List with Entries	DYNAMIC
2.16.840.1.113883.3.1818.10.2.14	Containment	 BC CDA E2E Immunizations List Section without Entries	DYNAMIC
2.16.840.1.113883.3.1818.10.2.15.1	Containment	 BC CDA E2E Investigative Procedure History with Entries	DYNAMIC
2.16.840.1.113883.3.1818.10.2.15	Containment	 BC CDA E2E Investigative Procedure History without Entries	DYNAMIC
2.16.840.1.113883.3.1818.10.2.16.1	Containment	 BC CDA E2E Lab Results with Entries	DYNAMIC
2.16.840.1.113883.3.1818.10.2.16	Containment	 BC CDA E2E Lab Results Section without Entries	DYNAMIC
2.16.840.1.113883.3.1818.10.2.17.1	Containment	 BC CDA E2E Medical History with Entries	DYNAMIC
2.16.840.1.113883.3.1818.10.2.17	Containment	 BC CDA E2E Medical History Section without Entries	DYNAMIC
2.16.840.1.113883.3.1818.10.2.18.1	Containment	 BC CDA E2E Medical Imaging Results with Entries	DYNAMIC
2.16.840.1.113883.3.1818.10.2.18	Containment	 BC CDA E2E Medical Imaging Results Section without Entries	DYNAMIC
2.16.840.1.113883.3.1818.10.2.19.1	Containment	 BC CDA E2E Medication List with Entries	DYNAMIC
2.16.840.1.113883.3.1818.10.2.19	Containment	 BC CDA E2E Medication List Section without Entries	DYNAMIC
2.16.840.1.113883.3.1818.10.2.20.1	Containment	 BC CDA E2E Orders Section with Entries	DYNAMIC
2.16.840.1.113883.3.1818.10.2.20	Containment	 BC CDA E2E Orders Section without Entries	DYNAMIC
2.16.840.1.113883.3.1818.10.2.21.1	Containment	 BC CDA E2E Problem List with Entries	DYNAMIC
2.16.840.1.113883.3.1818.10.2.21	Containment	 BC CDA E2E Problem List without Entries	DYNAMIC
2.16.840.1.113883.3.1818.10.2.22	Containment	 BC CDA E2E Purpose without Entries	DYNAMIC
2.16.840.1.113883.3.1818.10.2.23.1	Containment	 BC CDA E2E ReproductiveObs with Entries	DYNAMIC
2.16.840.1.113883.3.1818.10.2.23	Containment	 BC CDA E2E ReproductiveObs without Entries	DYNAMIC

	2.16.840.1.113883.3.1818.10.2.24.1	Containment		BC CDA E2E Risk Factors with Entries	DYNAMIC
	2.16.840.1.113883.3.1818.10.2.24	Containment		BC CDA E2E Risk Factors without Entries	DYNAMIC
	2.16.840.1.113883.3.1818.10.2.25.1	Containment		BC CDA E2E Surgical Procedure with Entries	DYNAMIC
	2.16.840.1.113883.3.1818.10.2.25	Containment		BC CDA E2E Surgical Procedure without Entries	DYNAMIC
	2.16.840.1.113883.3.1818.10.2.26.1	Containment		BC CDA E2E Treatment History with Entries	DYNAMIC
	2.16.840.1.113883.3.1818.10.2.26	Containment		BC CDA E2E Treatment History without Entries	DYNAMIC
	2.16.840.1.113883.3.1818.10.2.27.1	Containment		BC CDA E2E Unclassified Documents with Entries	DYNAMIC

**Relationship**

Specialization: template 2.16.840.1.113883.3.1818.10.7.1 (*DYNAMIC*)

Specialization: template 2.16.840.1.113883.10.12.1 (*2005-09-07*)

**Example**

Example of a ClinicalDocument/title element

```
<title>Lab Report</title>
```

Item	DT	Card	Conf	Description	Label
h17: ClinicalDocument		1 .. 1	M		(BCCDAClinicalDocumen
└ @classCode	cs	1 .. 1	F	DOCCLIN	
└ @moodCode	cs	1 .. 1	F	EVN	
	<b>Constraint</b>	The root of a document conforming to this specification SHALL be a ClinicalDocument element from the urn:hl7-org:v3			
└ h17: realmCode	CS CWE	1 .. 1	M		(BCCDAClinicalDocumen
└ @code	<b>CONF</b>	1 .. 1	F	CA-BC	
└ h17: typeId	II	1 .. 1	M		(BCCDAClinicalDocumen

Item	DT	Card	Conf	Description	Label
└ @root	uid	1 .. 1	F	2.16.840.1.113883.1.3	
└ @extension	st	1 .. 1	F	POCD_HD000040	
└ h17:templateId	II	1 .. 1	M		(BCCDAClinicalDocumen
└ @root	uid	1 .. 1	F	2.16.840.1.113883.3.1818.10.1.1	
└ h17:id	II	1 .. 1	M		(BCCDAClinicalDocumen
└ @extension	uid	1 .. 1	R		
└ @root	oid	1 .. 1	R		
	<b>Constraint</b>	id SHALL contain exactly one [1..1] id with an id.root containing the ID's namespace OID .			
		id.extension attribute SHALL be a GUID.			
└ h17:code	CE	1 .. 1	M		(BCCDAClinicalDocumen
└ @code		1 .. 1	F	11503-0	
└ @codeSystem		1 .. 1	F	2.16.840.1.113883.6.1 (Logical Observation Identifier Names and Codes)	
└ @displayName	<b>CONF</b>	1 .. 1	F	Medical Records	
└ @codeSystemName		1 .. 1	F	LOINC	

Item	DT	Card	Conf	Description	Label
└ h17:title	ST	1 .. 1	M		(BCCDAClinicalDocument)
	Constraint	SHALL NOT conflict with the meaning intended by ClinicalDocument/code			
	Example	Example of a ClinicalDocument/title element <title>Medical Records</title>			
└ h17:effectiveTime	TS	1 .. 1	M		(BCCDAClinicalDocument)
	Constraint	The effectiveTime.value SHALL be precise to the day, and SHOULD be precise to the minute and, if more precise than day time zone offset.			
	Example	Example of a ClinicalDocument/effectiveTime element <effectiveTime value="201210251150-0800"/>			
└ h17:confidentialityCode	CE	1 .. 1	M		(BCCDAClinicalDocument)
	Constraint	CONF-BC0028: confidentialityCode.code SHOULD be fixed to N (normal) from Value Set 2.16.840.1.113883.2.20.3.139 x_BasicConfidentialityKind STATIC. Where appropriate to the use case, the following values from x_BasicConfidentiality used: Restricted, Very Restricted, and Taboo.			
└ @code		1 .. 1	F	N	
└ @codeSystem	CONF	1 .. 1	F	2.16.840.1.113883.5.25 (Confidentiality)	
└ @displayName		1 .. 1	F	Normal	
	Example	<confidentialityCode code="N" codeSystem="2.16.840.1.113883.5.25" codeSystemName="Confidentiality"/>			
└ h17:languageCode	CS	1 .. 1	M		(BCCDAClinicalDocument)
	CONF	@code shall be "en" or			

Item	DT	Card	Conf	Description	Label
				@code shall be "en-CA"	
				Example <languageCode code="en-CA"/>	
└ h17:setId	II	0 .. 1	R		(BCCDAClinicalDocument)
				<p>setId.extension SHALL be a GUID</p> <p>Where setId is leveraged, CDA document SHALL contain exactly 1 [1..1] versionNumber element</p> <p><b>Constraint</b></p> <p>Where setId is leveraged, subsequent related documents must have the same ClinicalDocument/setID value as the first series.</p> <p>ClinicalDocument/setId and ClinicalDocument/versionNumber are used to denote document revision numbers. The ClinicalDocument/effectiveTime is set to the time of the new revision. The ClinicalDocument/relatedDocument.typeCode would be set to R unless for specific instances for Diagnosing Imaging, where it may be set to XFRM (transform).</p>	
└ h17:versionNumber	INT	0 .. 1	R		(BCCDAClinicalDocument)
				<p>versionNumber.value attribute SHALL be an integer representing the version of the document, with the initial version of 1 with each version of the document.</p> <p><b>Constraint</b></p> <p>Where setId is leveraged, the versionNumber SHALL be set at the value of "1" for the original version of the document, and in an instance of a replacement document the versionNumber SHALL be an increment of 1 from the document version it replaces.</p>	
Included		1 .. 1	M	from 2.16.840.1.113883.3.1937.777.17.10.9 BC CDA E2E author (DYNAMIC)	
└ h17:author		1 .. 1	M		(BCCDAClinicalDocument)

Item	DT	Card	Conf	Description	Label
└ @typeCode	cs	1 .. 1	F	AUT	
└ @contextControlCode	cs	1 .. 1	F	OP	
└ h17:time	TS	1 .. 1	M		(BCCDAClinicalDocumen
└ h17:assignedAuthor		1 .. 1	M		(BCCDAClinicalDocumen
└ @classCode	cs	1 .. 1	F	ASSIGNED	
└ h17:id	II	1 .. *	M		(BCCDAClinicalDocumen
	<b>Constraint</b>	id SHALL be the BC Ministry of Health Practitioner ID, for which the OID root is 2.16.840.1.113883.3.40.2.11 if the ident Provider; id MAY be a locally assigned identifier if and only if the identified person is not a Provider id MAY contain a NullFlavor if the id is not known and the name is included			
└ h17:code	CE	0 .. 1			(BCCDAClinicalDocumen
└ @codeSystem	<b>CONF</b>	1 .. 1	F	2.16.840.1.113883.5.111 (Role Code)	
└ h17:addr	AD.CA	0 .. *	R		(BCCDAClinicalDocumen
└ h17:telecom	TEL.CA.PHONE	0 .. *	R		(BCCDAClinicalDocumen
<i>Choice</i>		0 .. 1		Elements to choose from: ▪ h17:assignedPerson containing template 2.16.840.1.113883.3.1937.777.17.10.43 BC CDA E2E Person (	

Item	DT	Card	Conf	Description	Label
				<ul style="list-style-type: none"> <li>hl7:assignedAuthoringDevice containing template 2.16.840.1.113883.3.1937.777.17.10.44 BC CDA E2E (DYNAMIC)</li> </ul>	
└ hl7:assignedPerson			R	Contains 2.16.840.1.113883.3.1937.777.17.10.43 BC CDA E2E Person (DYNAMIC)	(BCCDAClinicalDocument)
└ hl7:assignedAuthoringDevice			R	Contains 2.16.840.1.113883.3.1937.777.17.10.44 BC CDA E2E Device (DYNAMIC)	(BCCDAClinicalDocument)
Included		0 .. *	R	from 2.16.840.1.113883.3.1937.777.17.10.23 BC CDA E2E informationRecipient (DYNAMIC)	
└ hl7:informationRecipient		0 .. *	R		(BCCDAClinicalDocument)
└ @typeCode	cs	1 .. 1	R		
	CONF			The value of @typeCode shall be drawn from value set 2.16.840.1.113883.1.11.19366 x_InformationRecipient (DYNAMIC)	
└ hl7:intendedRecipient		0 .. 1	R		(BCCDAClinicalDocument)
└ @classCode	cs	1 .. 1	R		
	CONF			The value of @classCode shall be drawn from value set 2.16.840.1.113883.1.11.16772 x_InformationRecipientRole (DYNAMIC)	
└ hl7:id	II	1 .. 1	M		(BCCDAClinicalDocument)
└ hl7:addr	AD.CA	0 .. *	R		(BCCDAClinicalDocument)
└ hl7:telecom	TEL.CA.PHONE	0 .. *	R		(BCCDAClinicalDocument)
└ hl7:informationRecipient		0 .. 1	R	Contains 2.16.840.1.113883.3.1937.777.17.10.43 BC CDA E2E Person (DYNAMIC)	(BCCDAClinicalDocument)
└ hl7:receivedOrganization		0 .. 1		Contains 2.16.840.1.113883.3.1937.777.17.10.21 BC CDA E2E Organization (DYNAMIC)	(BCCDAClinicalDocument)



Item	DT	Card	Conf	Description	Label
Included		1 .. 1	M	from 2.16.840.1.113883.3.51.60.1.6 BC CDA custodian (DYNAMIC)	
└ h17:custodian		1 .. 1	M		CONF-BC0082
└ @typeCode	cs	1 .. 1	F	CST	CONF-BC0083
└ h17:assignedCustodian		1 .. 1	M		CONF-BC0084
└ @classCode	cs	1 .. 1	F	ASSIGNED	CONF-BC0514
└ h17:representedCustodianOrganization		1 .. 1	M		CONF-BC0085
└ @classCode	cs	1 .. 1	F	ORG	CONF-BC0515
└ @determinerCode	cs	1 .. 1	F	INSTANCE	CONF-BC0515
└ h17:id	II	1 .. 1	M		CONF-BC0086
	<b>Constraint</b>	a.If the clinical document is generated from a Health Authority, this id SHALL contain the root OID of the Health Authority id shall be used as the extension. b.If the clinical document is generated from an EMR, this id SHALL NOT contain the root OID of a Health Authority or of Health.			
└ h17:name	ON	0 .. 1			CONF-BC0087
Included		1 .. 1	M	from 2.16.840.1.113883.3.1937.777.17.10.12 BC CDA E2E recordTarget (DYNAMIC)	
└ h17:recordTarget		1 .. 1	M		CONF-BC0047

Item	DT	Card	Conf	Description	Label
└ @typeCode	cs	1 .. 1	F	RCT	CONF-BC0507
└ @contextControlCode	cs	1 .. 1	F	OP	
└ h17:patientRole		1 .. 1	M		CONF-BC0047
└ @classCode	cs	1 .. 1	F	PAT	CONF-BC0508
└ h17:id	II	1 .. *	M		CONF-BC0048
└ h17:addr	AD.CA	0 .. *	R		CONF-BC0051
└ h17:telecom	TEL.CA.PHONE	0 .. *	R		CONF-BC0052
└ h17:patient		1 .. 1	M		CONF-BC0053
└ @classCode	cs	1 .. 1	F	PSN	CONF-BC0509
└ @determinerCode	cs	1 .. 1	F	INSTANCE	
└ h17:name	PN.CA	1 .. *	M		CONF-BC0054
└ h17:administrativeGenderCode	CE CNE	1 .. 1	M		CONF-BC0055
	CONF	The value of @code shall be drawn from value set 2.16.840.1.113883.1.11.1 AdministrativeGender (DYNAMIC)			
└ h17:birthTime	TS	1 .. 1	M		CONF-BC0056

Item	DT	Card	Conf	Description	Label
└ h17:languageCommunication		0 ... *	R		CONF-BC0057
└ h17:languageCode	CS	1 ... 1	R		CONF-BC0057
	CONF			The value of @code shall be drawn from value set 2.16.840.1.113883.1.11.11526 <i>HumanLanguage</i> (DYNAMIC)	
Included		0 ... *	R	from 2.16.840.1.113883.3.1937.777.17.10.15 <i>BC CDA E2E Personal Contact participant</i> (DYNAMIC)	
└ h17:participant		0 ... *	R		(BCCDAclinicalDocumen
└ @typeCode	cs	1 ... 1	R		
	CONF			The value of @typeCode shall be drawn from value set 2.16.840.1.113883.1.11.10901 <i>ParticipationType</i> (DYNAMIC)	
└ @contextControlCode	cs	1 ... 1	F	OP	
└ h17:functionCode	CE	0 ... 1	R		(BCCDAclinicalDocumen
	CONF			The value of @code shall be drawn from value set 2.16.840.1.113883.1.11.10267 <i>ParticipationFunction</i> (DYNAMIC)	
└ h17:associatedEntity		1 ... 1	M		(BCCDAclinicalDocumen
└ @classCode	cs	1 ... 1	R		
	CONF			The value of @classCode shall be drawn from value set 2.16.840.1.113883.1.11.19313 <i>RoleClassAssociative</i> (DYNAMIC)	
└ h17:code	CE	1 ... 1	M		(BCCDAclinicalDocumen
└ @codeSystem	CONF	1 ... 1	F	2.16.840.1.113883.5.111 (Role Code)	

Item	DT	Card	Conf	Description	Label
└ h17:addr	AD.CA	0 .. 1	R		(BCCDAClinicalDocumen
└ h17:telecom	TEL.CA.PHONE	0 .. 1	R		(BCCDAClinicalDocumen
└ h17:associatedPerson		0 .. 1	R	Contains 2.16.840.1.113883.3.1937.777.17.10.43 BC CDA E2E Person (DYNAMIC)	(BCCDAClinicalDocumen
Included		0 .. *	R	from 2.16.840.1.113883.3.1937.777.17.10.16 BC CDA E2E Healthcare participant (DYNAMIC)	
└ h17:participant		0 .. *	R		(BCCDAClinicalDocumen
└ @typeCode	cs	1 .. 1	R		
	CONF			The value of @typeCode shall be drawn from value set 2.16.840.1.113883.1.11.10901 ParticipationType (DYNAMIC)	
└ @contextControlCode	cs	1 .. 1	F	OP	
└ h17:functionCode	CE	0 .. 1	R		(BCCDAClinicalDocumen
	CONF			The value of @code shall be drawn from value set 2.16.840.1.113883.1.11.10267 ParticipationFunction (DYNAMIC)	
└ h17:associatedEntity		0 .. 1	R		(BCCDAClinicalDocumen
└ @classCode	cs	1 .. 1	R		
	CONF			The value of @classCode shall be drawn from value set 2.16.840.1.113883.1.11.19313 RoleClassAssociative (DYNAMIC)	
└ h17:id	II	0 .. 1	R		(BCCDAClinicalDocumen
└ h17:addr	AD	0 .. *	R		(BCCDAClinicalDocumen

Item	DT	Card	Conf	Description	Label
└ h17:telecom	TEL	0 ... *	R		(BCCDAClinicalDocumen
└ h17:associatedPerson		0 ... 1	R	Contains 2.16.840.1.113883.3.1937.777.17.10.43 BC CDA E2E Person (DYNAMIC)	(BCCDAClinicalDocumen
└ h17:scopingOrganization		0 ... 1		Contains 2.16.840.1.113883.3.1937.777.17.10.21 BC CDA E2E Organization (DYNAMIC)	(BCCDAClinicalDocumen
Included		0 ... 1	R	from 2.16.840.1.113883.3.1937.777.17.10.17 BC CDA E2E legalAuthenticator (DYNAMIC)	
└ h17:legalAuthenticator		0 ... 1	R		(BCCDAClinicalDocumen
└ @typeCode	cs	1 ... 1	F	LA	
└ @contextControlCode	cs	1 ... 1	F	OP	
└ h17:time	TS	1 ... 1	M		(BCCDAClinicalDocumen
└ h17:signatureCode	CS	1 ... 1	M		(BCCDAClinicalDocumen
	CONF	The value of @code shall be drawn from value set 2.16.840.1.113883.1.11.10282 ParticipationSignature (DYNAMIC)			
└ h17:assignedEntity		1 ... 1	R	Contains 2.16.840.1.113883.3.1937.777.17.10.20 BC CDA E2E AssignedEntity (DYNAMIC)	(BCCDAClinicalDocumen
Included		0 ... *	R	from 2.16.840.1.113883.3.1937.777.17.10.19 BC CDA E2E authenticator (DYNAMIC)	
└ h17:authenticator		0 ... *	R		(BCCDAClinicalDocumen
└ @typeCode	cs	1 ... 1	F	AUTHEN	
└ h17:time	TS	1 ... 1	M		(BCCDAClinicalDocumen

Item	DT	Card	Conf	Description	Label
└ h17:signatureCode	CS	1 .. 1	M		(BCCDAClinicalDocumen
	CONF	The value of @code shall be drawn from value set 2.16.840.1.113883.1.11.10282 <i>ParticipationSignature</i> (DYNAMIC)			
└ h17:assignedEntity		0 .. 1	R	Contains 2.16.840.1.113883.3.1937.777.17.10.20 <i>BC CDA E2E AssignedEntity</i> (DYNAMIC)	(BCCDAClinicalDocumen
Included		0 .. 1	R	from 2.16.840.1.113883.3.1937.777.17.10.22 <i>BC CDA E2E dataEnterer</i> (DYNAMIC)	
└ h17:dataEnterer		0 .. 1	R		(BCCDAClinicalDocumen
└ @typeCode	cs	1 .. 1	F	ENT	
└ @contextControlCode	cs	1 .. 1	F	OP	
└ h17:time	TS	1 .. 1	R		(BCCDAClinicalDocumen
└ h17:assignedEntity		1 .. 1	R	Contains 2.16.840.1.113883.3.1937.777.17.10.20 <i>BC CDA E2E AssignedEntity</i> (DYNAMIC)	(BCCDAClinicalDocumen
Included		0 .. *	R	from 2.16.840.1.113883.3.1937.777.17.10.29 <i>BC CDA E2E Informant</i> (DYNAMIC)	
└ h17:informant		0 .. *	R		(BCCDAClinicalDocumen
└ @typeCode	cs	1 .. 1	F	INF	
└ @contextControlCode	cs	1 .. 1	F	OP	
Choice		1 .. 1		Elements to choose from: <ul style="list-style-type: none"> <li>hl7:assignedEntity containing template 2.16.840.1.113883.3.1937.777.17.10.20 <i>BC CDA E2E AssignedEntity</i> (DYNAMIC)</li> <li>hl7:relatedEntity containing template 2.16.840.1.113883.3.1937.777.17.10.42 <i>BC CDA E2E RelatedEnt</i></li> </ul>	

Item	DT	Card	Conf	Description	Label
└ h17:assignedEntity			R	Contains 2.16.840.1.113883.3.1937.777.17.10.20 BC CDA E2E AssignedEntity (DYNAMIC)	(BCCDAClinicalDocumen
└ h17:relatedEntity			R	Contains 2.16.840.1.113883.3.1937.777.17.10.42 BC CDA E2E RelatedEntity (DYNAMIC)	(BCCDAClinicalDocumen
Included		0 .. 2		from 2.16.840.1.113883.3.1937.777.17.10.24 BC CDA E2E relatedDocument (DYNAMIC)	
└ h17:relatedDocument		0 .. 2			(BCCDAClinicalDocumen
└ @typeCode	cs	1 .. 1	R		
	CONF			The value of @typeCode shall be drawn from value set 2.16.840.1.113883.1.11.11610 x_ActRelationshipDocument (DYN	
└ h17:parentDocument		1 .. 1	M		(BCCDAClinicalDocumen
└ @classCode	cs	1 .. 1	F	DOCCLIN	
└ @moodCode	cs	1 .. 1	F	EVN	
└ h17:id	II	1 .. 1	M		(BCCDAClinicalDocumen
└ h17:code	CD	1 .. 1	M		(BCCDAClinicalDocumen
└ @codeSystem	CONF	1 .. 1	F	2.16.840.1.113883.6.1 (Logical Observation Identifier Names and Codes)	
└ h17:text	ED	0 .. 1	R		(BCCDAClinicalDocumen
└ h17:setId	II	1 .. 1	R		(BCCDAClinicalDocumen

Item	DT	Card	Conf	Description	Label
└ h17:versionNumber	INT	1 .. 1	R		(BCCDAClinicalDocumen
Included		0 .. 1	R	from 2.16.840.1.113883.3.1937.777.17.10.25 BC CDA E2E componentOf (DYNAMIC)	
└ h17:componentOf		0 .. 1	R		(BCCDAClinicalDocumen
└ @typeCode	cs	1 .. 1	F	COMP	
└ h17:encompassingEncounter		0 .. 1	R		(BCCDAClinicalDocumen
└ @classCode	cs	1 .. 1	F	ENC	
└ @moodCode	cs	1 .. 1	F	EVN	
└ h17:id	II	0 .. *	R		(BCCDAClinicalDocumen
└ h17:code	CE	0 .. 1	R		(BCCDAClinicalDocumen
	CONF	The value of @code shall be drawn from value set 2.16.840.1.113883.1.11.13955 ActEncounterCode (DYNAMIC)			
└ h17:effectiveTime	IVL_TS	1 .. 1	M		(BCCDAClinicalDocumen
└ h17:dischargeDispositionCode	CE	0 .. 1	R		(BCCDAClinicalDocumen
	CONF	shall be drawn from concept domain "EncounterDischargeDisposition"			
└ h17:responsibleParty		0 .. *	R	Contains 2.16.840.1.113883.3.1937.777.17.10.20 BC CDA E2E AssignedEntity (DYNAMIC)	(BCCDAClinicalDocumen
└ @typeCode	cs	1 .. 1	F	RESP	



Item	DT	Card	Conf	Description	Label
└ h17:encounterParticipant		0 ... *			(BCCDAClinicalDocument)
└ @typeCode	cs	1 ... 1	R		
	<b>CONF</b>	The value of @typeCode shall be drawn from value set 2.16.840.1.113883.1.11.19600 x_EncounterParticipant (DYNAMIC)			
└ h17:time	IVL_TS	0 ... 1			(BCCDAClinicalDocument)
└ h17:assignedEntity		1 ... 1	R	Contains 2.16.840.1.113883.3.1937.777.17.10.20 BC CDA E2E AssignedEntity (DYNAMIC)	(BCCDAClinicalDocument)
└ h17:location		0 ... 1	R		(BCCDAClinicalDocument)
└ @typeCode	cs	1 ... 1	F	LOC	
└ h17:healthCareFacility		1 ... 1	R		(BCCDAClinicalDocument)
└ @classCode	cs	1 ... 1	F	SDLOC	
└ h17:id	II	0 ... *	R		(BCCDAClinicalDocument)
└ h17:code	CE	0 ... 1	R		(BCCDAClinicalDocument)
	<b>CONF</b>	The value of @code shall be drawn from value set 2.16.840.1.113883.1.11.17660 ServiceDeliveryLocationRoleType (DYNAMIC)			
└ h17:location		0 ... 1	R	Contains 2.16.840.1.113883.10.12.317 CDA Place (DYNAMIC)	(BCCDAClinicalDocument)
Included		0 ... *	R	from 2.16.840.1.113883.3.1937.777.17.10.26 BC CDA E2E inFulfillmentOf (DYNAMIC)	
└ h17:inFulfillmentOf		0 ... *	R		(BCCDAClinicalDocument)

Item	DT	Card	Conf	Description	Label
└ @typeCode	cs	1 .. 1	F	FLFS	
└ h17:order		1 .. 1	M		(BCCDAClinicalDocumen
└ @classCode	cs	1 .. 1	F	ACT	
└ @moodCode	cs	1 .. 1	F	RQO	
└ h17:id	II	1 .. *	R		(BCCDAClinicalDocumen
└ h17:code	CE	0 .. 1	R		(BCCDAClinicalDocumen
└ @codeSystem	CONF	1 .. 1	F	2.16.840.1.113883.5.4 (Act Code)	
└ h17:priorityCode	CE	0 .. 1	R		(BCCDAClinicalDocumen
	CONF	The value of @code shall be drawn from value set 2.16.840.1.113883.1.11.16866 ActPriority (DYNAMIC)			
Included		0 .. *	R	from 2.16.840.1.113883.3.1937.777.17.10.27 BC CDA E2E documentationOf (DYNAMIC)	
└ h17:documentationOf		0 .. *	R		(BCCDAClinicalDocumen
└ @typeCode	cs	1 .. 1	F	DOC	
└ h17:serviceEvent		0 .. *	R		(BCCDAClinicalDocumen
└ @classCode	cs	1 .. 1	F	ACT	

Item	DT	Card	Conf	Description	Label
└ @moodCode	cs	1 .. 1	F	EVN	
└ h17:id	II	0 .. *	R		(BCCDAClinicalDocumen
└ h17:code	CE	0 .. 1	R		(BCCDAClinicalDocumen
└ @codeSystem	CONF	1 .. 1	F	2.16.840.1.113883.5.4 (Act Code)	
└ h17:effectiveTime	IVL_TS	0 .. 1	R		(BCCDAClinicalDocumen
└ h17:performer		0 .. *	R		(BCCDAClinicalDocumen
└ @typeCode	cs	1 .. 1	R		
	CONF	The value of @typeCode shall be drawn from value set 2.16.840.1.113883.1.11.19601 x_ServiceEventPerformer (DYNAM			
└ h17:functionCode	CE	0 .. 1	R		(BCCDAClinicalDocumen
	CONF	The value of @code shall be drawn from value set 2.16.840.1.113883.1.11.10267 ParticipationFunction (DYNAMIC)			
└ h17:time	IVL_TS	0 .. 1	R		(BCCDAClinicalDocumen
└ h17:assignedEntity		1 .. 1	M	Contains 2.16.840.1.113883.3.1937.777.17.10.20 BC CDA E2E AssignedEntity (DYNAMIC)	(BCCDAClinicalDocumen
where [not(@nullFlavor)]					
Included		0 .. *	R	from 2.16.840.1.113883.3.1937.777.17.10.28 BC CDA E2E Authorization (DYNAMIC)	
└ h17:authorization		0 .. *	R		(BCCDAClinicalDocumen

Item	DT	Card	Conf	Description	Label
└ @typeCode	cs	1 .. 1	F	AUTH	
└ h17:consent		0 .. 1	R		(BCCDAClinicalDocumen
└ @classCode	cs	1 .. 1	F	CONS	
└ @moodCode	cs	1 .. 1	F	EVN	
└ h17:id	II	0 .. 1	R		(BCCDAClinicalDocumen
└ h17:code	CE	0 .. 1	R		(BCCDAClinicalDocumen
└ @codeSystem	CONF	1 .. 1	F	2.16.840.1.113883.5.4 (Act Code)	
└ h17:statusCode	CS	1 .. 1	M		(BCCDAClinicalDocumen
└ @code	CONF	1 .. 1	F	completed	
└ h17:component		1 .. 1	M		(BCCDAClinicalDocumen
└ @typeCode	cs	1 .. 1	F	COMP	
└ @contextConductionInd	bl	1 .. 1	F	true	
└ h17:structuredBody		1 .. 1	M		(BCCDAClinicalDocumen
└ @classCode	cs	1 .. 1	F	DOCBODY	

Item	DT	Card	Conf	Description	Label
└ @moodCode	cs	1 .. 1	F	EVN	
└ hl7:confidentialityCode	CE CNE	0 .. 1			(BCCDAClinicalDocument)
	CONF			The value of @code shall be drawn from value set 2.16.840.1.113883.3.1937.99.61.26.11.66 x_NormalRestrictedTabooConfidentialityKind (DYNAMIC)	
└ hl7:languageCode	CS	0 .. 1			(BCCDAClinicalDocument)
└ hl7:component		1 .. *	R	Contains 2.16.840.1.113883.3.1818.10.2.3.1 BC CDA E2E Alerts with Entries (DYNAMIC)	(BCCDAClinicalDocument)
where [hl7:section [hl7:templateId [@root='2.16.840.1.113883.3.1818.10.2.3.1']] [hl7:templateId [@root='2.16.840.1.113883.10.12.201']]]					
└ @typeCode	cs	1 .. 1	F	COMP	
└ @contextConductionInd	bl	1 .. 1	F	true	
└ hl7:component		0 .. *		Contains 2.16.840.1.113883.3.1818.10.2.3 BC CDA E2E Alerts without Entries (DYNAMIC)	(BCCDAClinicalDocument)
where [hl7:section [hl7:templateId [@root='2.16.840.1.113883.3.1818.10.2.3']] [hl7:templateId [@root='2.16.840.1.113883.10.12.201']]]					
└ @typeCode	cs	1 .. 1	F	COMP	
└ @contextConductionInd	bl	1 .. 1	F	true	
└ hl7:component		1 .. *	R	Contains 2.16.840.1.113883.3.1818.10.2.4.1 BC CDA E2E Reaction List Section with Entries (DYNAMIC)	(BCCDAClinicalDocument)
where [hl7:section [hl7:templateId [@root='2.16.840.1.113883.3.1818.10.2.4.1']] [hl7:templateId [@root='2.16.840.1.113883.10.12.201']]]					

Item	DT	Card	Conf	Description	Label
└ @typeCode	cs	1 .. 1	F	COMP	
└ @contextConductionInd	bl	1 .. 1	F	true	
└ hl7:component		0 .. *		Contains 2.16.840.1.113883.3.1818.10.2.4 BC CDA E2E Reaction List Section without Entries (DYNAMIC)	(BCCDAClinicalDocumen
where [hl7:section [hl7:templateId [@root='2.16.840.1.113883.3.1818.10.2.4']] [hl7:templateId [@root='2.16.840.1.113883.10.12.201']]]					
└ @typeCode	cs	1 .. 1	F	COMP	
└ @contextConductionInd	bl	1 .. 1	F	true	
└ hl7:component		1 .. *	M	Contains 2.16.840.1.113883.3.1818.10.2.5.1 BC CDA E2E Appointment Summary with Entries (DYNAMIC)	(BCCDAClinicalDocumen
where [hl7:section [hl7:templateId [@root='2.16.840.1.113883.3.1818.10.2.5.1']] [hl7:templateId [@root='2.16.840.1.113883.10.12.201']]]					
└ @typeCode	cs	1 .. 1	F	COMP	
└ @contextConductionInd	bl	1 .. 1	F	true	
└ hl7:component		1 .. *	M	Contains 2.16.840.1.113883.3.1818.10.2.6.1 BC CDA E2E Billing Section with Entries (DYNAMIC)	(BCCDAClinicalDocumen
where [hl7:section [hl7:templateId [@root='2.16.840.1.113883.3.1818.10.2.6.1']] [hl7:templateId [@root='2.16.840.1.113883.10.12.201']]]					
└ @typeCode	cs	1 .. 1	F	COMP	
└ @contextConductionInd	bl	1 .. 1	F	true	

Item	DT	Card	Conf	Description	Label
└ h17:component		1 ... *	M	Contains 2.16.840.1.113883.3.1818.10.2.7 BC CDA E2E Care Plan Section without Entries (DYNAMIC)	(BCCDAClinicalDocumen
where [hl7:section [hl7:templateId [@root='2.16.840.1.113883.3.1818.10.2.7']] [hl7:templateId [@root='2.16.840.1.113883.10.12.201']]]					
└ @typeCode	cs	1 ... 1	F	COMP	
└ @contextConductionInd	bl	1 ... 1	F	true	
└ h17:component		1 ... *	R	Contains 2.16.840.1.113883.3.1818.10.2.8.1 BC CDA E2E ClinMeasuredObs with Entries (DYNAMIC)	(BCCDAClinicalDocumen
where [hl7:section [hl7:templateId [@root='2.16.840.1.113883.3.1818.10.2.8.1']] [hl7:templateId [@root='2.16.840.1.113883.10.12.201']]]					
└ @typeCode	cs	1 ... 1	F	COMP	
└ @contextConductionInd	bl	1 ... 1	F	true	
└ h17:component		0 ... *		Contains 2.16.840.1.113883.3.1818.10.2.8 BC CDA E2E ClinMeasuredObs Section without Entries (DYNAMIC)	(BCCDAClinicalDocumen
where [hl7:section [hl7:templateId [@root='2.16.840.1.113883.3.1818.10.2.8']] [hl7:templateId [@root='2.16.840.1.113883.10.12.201']]]					
└ @typeCode	cs	1 ... 1	F	COMP	
└ @contextConductionInd	bl	1 ... 1	F	true	
└ h17:component		1 ... *	R	Contains 2.16.840.1.113883.3.1818.10.2.10.1 BC CDA E2E DevelopmentalObs with Entries (DYNAMIC)	(BCCDAClinicalDocumen
where [hl7:section [hl7:templateId [@root='2.16.840.1.113883.3.1818.10.2.10.1']] [hl7:templateId [@root='2.16.840.1.113883.10.12.201']]]					
└ @typeCode	cs	1 ... 1	F	COMP	

Item	DT	Card	Conf	Description	Label
└ @contextConductionInd	bl	1 .. 1	F	true	
└ hl7:component		0 .. *		Contains 2.16.840.1.113883.3.1818.10.2.10 BC CDA E2E DevelopmentalObs Section without Entries (DYNAMIC)	(BCCDAClinicalDocumen
where [hl7:section [hl7:templateId [@root='2.16.840.1.113883.3.1818.10.2.10']] [hl7:templateId [@root='2.16.840.1.113883.10.12.201']]]					
└ @typeCode	cs	1 .. 1	F	COMP	
└ @contextConductionInd	bl	1 .. 1	F	true	
└ hl7:component		1 .. *	R	Contains 2.16.840.1.113883.3.1818.10.2.11.1 BC CDA E2E Devices Section with Entries (DYNAMIC)	(BCCDAClinicalDocumen
where [hl7:section [hl7:templateId [@root='2.16.840.1.113883.3.1818.10.2.11.1']] [hl7:templateId [@root='2.16.840.1.113883.10.12.201']]]					
└ @typeCode	cs	1 .. 1	F	COMP	
└ @contextConductionInd	bl	1 .. 1	F	true	
└ hl7:component		0 .. *		Contains 2.16.840.1.113883.3.1818.10.2.11 BC CDA E2E Devices Sections without Entries (DYNAMIC)	(BCCDAClinicalDocumen
where [hl7:section [hl7:templateId [@root='2.16.840.1.113883.3.1818.10.2.11']] [hl7:templateId [@root='2.16.840.1.113883.10.12.201']]]					
└ @typeCode	cs	1 .. 1	F	COMP	
└ @contextConductionInd	bl	1 .. 1	F	true	
└ hl7:component		1 .. *	R	Contains 2.16.840.1.113883.3.1818.10.2.12.1 BC CDA E2E Encounter History with Entries (DYNAMIC)	(BCCDAClinicalDocumen
where [hl7:section [hl7:templateId [@root='2.16.840.1.113883.3.1818.10.2.12.1']] [hl7:templateId [@root='2.16.840.1.113883.10.12.201']]]					



Item	DT	Card	Conf	Description	Label
└ @typeCode	cs	1 .. 1	F	COMP	
└ @contextConductionInd	bl	1 .. 1	F	true	
└ hl7:component		0 .. *		Contains 2.16.840.1.113883.3.1818.10.2.12 BC CDA E2E Encounter History without Entries (DYNAMIC)	(BCCDAClinicalDocumen
where [hl7:section [hl7:templateId [@root='2.16.840.1.113883.3.1818.10.2.12']] [hl7:templateId [@root='2.16.840.1.113883.10.12.201']]]					
└ @typeCode	cs	1 .. 1	F	COMP	
└ @contextConductionInd	bl	1 .. 1	F	true	
└ hl7:component		1 .. *	R	Contains 2.16.840.1.113883.3.1818.10.2.13.1 BC CDA E2E Family History with Entries (DYNAMIC)	(BCCDAClinicalDocumen
where [hl7:section [hl7:templateId [@root='2.16.840.1.113883.3.1818.10.2.13.1']] [hl7:templateId [@root='2.16.840.1.113883.10.12.201']]]					
└ @typeCode	cs	1 .. 1	F	COMP	
└ @contextConductionInd	bl	1 .. 1	F	true	
└ hl7:component		0 .. *		Contains 2.16.840.1.113883.3.1818.10.2.13 BC CDA E2E Family History without Entries (DYNAMIC)	(BCCDAClinicalDocumen
where [hl7:section [hl7:templateId [@root='2.16.840.1.113883.3.1818.10.2.13']] [hl7:templateId [@root='2.16.840.1.113883.10.12.201']]]					
└ @typeCode	cs	1 .. 1	F	COMP	
└ @contextConductionInd	bl	1 .. 1	F	true	

Item	DT	Card	Conf	Description	Label
└ h17:component		0 ... *		Contains 2.16.840.1.113883.3.1818.10.2.14.1 BC CDA E2E Immunizations List with Entries (DYNAMIC)	(BCCDAClinicalDocumen
where [hl7:section [hl7:templateId [@root='2.16.840.1.113883.3.1818.10.2.14.1']] [hl7:templateId [@root='2.16.840.1.113883.10.12.201']]]					
└ @typeCode	cs	1 ... 1	F	COMP	
└ @contextConductionInd	bl	1 ... 1	F	true	
└ h17:component		0 ... *		Contains 2.16.840.1.113883.3.1818.10.2.14 BC CDA E2E Immunizations List Section without Entries (DYNAMIC)	(BCCDAClinicalDocumen
where [hl7:section [hl7:templateId [@root='2.16.840.1.113883.3.1818.10.2.14']] [hl7:templateId [@root='2.16.840.1.113883.10.12.201']]]					
└ @typeCode	cs	1 ... 1	F	COMP	
└ @contextConductionInd	bl	1 ... 1	F	true	
└ h17:component		0 ... *		Contains 2.16.840.1.113883.3.1818.10.2.15.1 BC CDA E2E Investigative Procedure History with Entries (DYNAMIC)	(BCCDAClinicalDocumen
where [hl7:section [hl7:templateId [@root='2.16.840.1.113883.3.1818.10.2.15.1']] [hl7:templateId [@root='2.16.840.1.113883.10.12.201']]]					
└ @typeCode	cs	1 ... 1	F	COMP	
└ @contextConductionInd	bl	1 ... 1	F	true	
└ h17:component		0 ... *		Contains 2.16.840.1.113883.3.1818.10.2.15 BC CDA E2E Investigative Procedure History without Entries (DYNAMIC)	(BCCDAClinicalDocumen
where [hl7:section [hl7:templateId [@root='2.16.840.1.113883.3.1818.10.2.15']] [hl7:templateId [@root='2.16.840.1.113883.10.12.201']]]					
└ @typeCode	cs	1 ... 1	F	COMP	

Item	DT	Card	Conf	Description	Label
└ @contextConductionInd	bl	1 .. 1	F	true	
└ hl7:component		1 .. *	R	Contains 2.16.840.1.113883.3.1818.10.2.16.1 BC CDA E2E Lab Results with Entries (DYNAMIC)	(BCCDAClinicalDocumen
where [hl7:section [hl7:templateId [@root='2.16.840.1.113883.3.1818.10.2.16.1']] [hl7:templateId [@root='2.16.840.1.113883.10.12.201']]]					
└ @typeCode	cs	1 .. 1	F	COMP	
└ @contextConductionInd	bl	1 .. 1	F	true	
└ hl7:component		0 .. *		Contains 2.16.840.1.113883.3.1818.10.2.16 BC CDA E2E Lab Results Section without Entries (DYNAMIC)	(BCCDAClinicalDocumen
where [hl7:section [hl7:templateId [@root='2.16.840.1.113883.3.1818.10.2.16']] [hl7:templateId [@root='2.16.840.1.113883.10.12.201']]]					
└ @typeCode	cs	1 .. 1	F	COMP	
└ @contextConductionInd	bl	1 .. 1	F	true	
└ hl7:component		1 .. *	R	Contains 2.16.840.1.113883.3.1818.10.2.17.1 BC CDA E2E Medical History with Entries (DYNAMIC)	(BCCDAClinicalDocumen
where [hl7:section [hl7:templateId [@root='2.16.840.1.113883.3.1818.10.2.17.1']] [hl7:templateId [@root='2.16.840.1.113883.10.12.201']]]					
└ @typeCode	cs	1 .. 1	F	COMP	
└ @contextConductionInd	bl	1 .. 1	F	true	
└ hl7:component		0 .. *		Contains 2.16.840.1.113883.3.1818.10.2.17 BC CDA E2E Medical History Section without Entries (DYNAMIC)	(BCCDAClinicalDocumen
where [hl7:section [hl7:templateId [@root='2.16.840.1.113883.3.1818.10.2.17']] [hl7:templateId [@root='2.16.840.1.113883.10.12.201']]]					

Item	DT	Card	Conf	Description	Label
└ @typeCode	cs	1 .. 1	F	COMP	
└ @contextConductionInd	bl	1 .. 1	F	true	
└ hl7:component		1 .. *	R	Contains 2.16.840.1.113883.3.1818.10.2.18.1 BC CDA E2E Medical Imaging Results with Entries (DYNAMIC)	(BCCDAClinicalDocumen
where [hl7:section [hl7:templateId [@root='2.16.840.1.113883.3.1818.10.2.18.1']] [hl7:templateId [@root='2.16.840.1.113883.10.12.201']]]					
└ @typeCode	cs	1 .. 1	F	COMP	
└ @contextConductionInd	bl	1 .. 1	F	true	
└ hl7:component		0 .. *		Contains 2.16.840.1.113883.3.1818.10.2.18 BC CDA E2E Medical Imaging Results Section without Entries (DYNAMIC)	(BCCDAClinicalDocumen
where [hl7:section [hl7:templateId [@root='2.16.840.1.113883.3.1818.10.2.18']] [hl7:templateId [@root='2.16.840.1.113883.10.12.201']]]					
└ @typeCode	cs	1 .. 1	F	COMP	
└ @contextConductionInd	bl	1 .. 1	F	true	
└ hl7:component		1 .. *	R	Contains 2.16.840.1.113883.3.1818.10.2.19.1 BC CDA E2E Medication List with Entries (DYNAMIC)	(BCCDAClinicalDocumen
where [hl7:section [hl7:templateId [@root='2.16.840.1.113883.3.1818.10.2.19.1']] [hl7:templateId [@root='2.16.840.1.113883.10.12.201']]]					
└ @typeCode	cs	1 .. 1	F	COMP	
└ @contextConductionInd	bl	1 .. 1	F	true	

Item	DT	Card	Conf	Description	Label
└ h17:component		0 ... *		Contains 2.16.840.1.113883.3.1818.10.2.19 BC CDA E2E Medication List Section without Entries (DYNAMIC)	(BCCDAClinicalDocumen
where [hl7:section [hl7:templateId [@root='2.16.840.1.113883.3.1818.10.2.19']] [hl7:templateId [@root='2.16.840.1.113883.10.12.201']]]					
└ @typeCode	cs	1 ... 1	F	COMP	
└ @contextConductionInd	bl	1 ... 1	F	true	
└ h17:component		1 ... *	R	Contains 2.16.840.1.113883.3.1818.10.2.20.1 BC CDA E2E Orders Section with Entries (DYNAMIC)	(BCCDAClinicalDocumen
where [hl7:section [hl7:templateId [@root='2.16.840.1.113883.3.1818.10.2.20.1']] [hl7:templateId [@root='2.16.840.1.113883.10.12.201']]]					
└ @typeCode	cs	1 ... 1	F	COMP	
└ @contextConductionInd	bl	1 ... 1	F	true	
└ h17:component		0 ... *		Contains 2.16.840.1.113883.3.1818.10.2.20 BC CDA E2E Orders Section without Entries (DYNAMIC)	(BCCDAClinicalDocumen
where [hl7:section [hl7:templateId [@root='2.16.840.1.113883.3.1818.10.2.20']] [hl7:templateId [@root='2.16.840.1.113883.10.12.201']]]					
└ @typeCode	cs	1 ... 1	F	COMP	
└ @contextConductionInd	bl	1 ... 1	F	true	
└ h17:component		1 ... *	R	Contains 2.16.840.1.113883.3.1818.10.2.21.1 BC CDA E2E Problem List with Entries (DYNAMIC)	(BCCDAClinicalDocumen
where [hl7:section [hl7:templateId [@root='2.16.840.1.113883.3.1818.10.2.21.1']] [hl7:templateId [@root='2.16.840.1.113883.10.12.201']]]					
└ @typeCode	cs	1 ... 1	F	COMP	

Item	DT	Card	Conf	Description	Label
└ @contextConductionInd	bl	1 .. 1	F	true	
└ hl7:component		0 .. *		Contains 2.16.840.1.113883.3.1818.10.2.21 BC CDA E2E Problem List without Entries (DYNAMIC)	(BCCDAClinicalDocumen
where [hl7:section [hl7:templateId [@root='2.16.840.1.113883.3.1818.10.2.21']] [hl7:templateId [@root='2.16.840.1.113883.10.12.201']]]					
└ @typeCode	cs	1 .. 1	F	COMP	
└ @contextConductionInd	bl	1 .. 1	F	true	
└ hl7:component		1 .. *	M	Contains 2.16.840.1.113883.3.1818.10.2.22 BC CDA E2E Purpose without Entries (DYNAMIC)	(BCCDAClinicalDocumen
where [hl7:section [hl7:templateId [@root='2.16.840.1.113883.3.1818.10.2.22']] [hl7:templateId [@root='2.16.840.1.113883.10.12.201']]]					
└ @typeCode	cs	1 .. 1	F	COMP	
└ @contextConductionInd	bl	1 .. 1	F	true	
└ hl7:component		1 .. *	R	Contains 2.16.840.1.113883.3.1818.10.2.23.1 BC CDA E2E ReproductiveObs with Entries (DYNAMIC)	(BCCDAClinicalDocumen
where [hl7:section [hl7:templateId [@root='2.16.840.1.113883.3.1818.10.2.23.1']] [hl7:templateId [@root='2.16.840.1.113883.3.1818.10.2.23']] [hl7:templateId [@root='2.16.840.1.113883.10.12.201']]]					
└ @typeCode	cs	1 .. 1	F	COMP	
└ @contextConductionInd	bl	1 .. 1	F	true	
└ hl7:component		0 .. *		Contains 2.16.840.1.113883.3.1818.10.2.23 BC CDA E2E ReproductiveObs without Entries (DYNAMIC)	(BCCDAClinicalDocumen

Item	DT	Card	Conf	Description	Label
where [hl7:section [hl7:templateId [@root='2.16.840.1.113883.3.1818.10.2.23']] [hl7:templateId [@root='2.16.840.1.113883.10.12.201']]]					
└ @typeCode	cs	1 .. 1	F	COMP	
└ @contextConductionInd	bl	1 .. 1	F	true	
└ hl7:component		1 .. *	R	Contains 2.16.840.1.113883.3.1818.10.2.24.1 BC CDA E2E Risk Factors with Entries (DYNAMIC)	(BCCDAClinicalDocument)
where [hl7:section [hl7:templateId [@root='2.16.840.1.113883.3.1818.10.2.24.1']] [hl7:templateId [@root='2.16.840.1.113883.3.1818.10.2.24']] [hl7:templateId [@root='2.16.840.1.113883.10.12.201']]]					
└ @typeCode	cs	1 .. 1	F	COMP	
└ @contextConductionInd	bl	1 .. 1	F	true	
└ hl7:component		0 .. *		Contains 2.16.840.1.113883.3.1818.10.2.24 BC CDA E2E Risk Factors without Entries (DYNAMIC)	(BCCDAClinicalDocument)
where [hl7:section [hl7:templateId [@root='2.16.840.1.113883.3.1818.10.2.24']] [hl7:templateId [@root='2.16.840.1.113883.10.12.201']]]					
└ @typeCode	cs	1 .. 1	F	COMP	
└ @contextConductionInd	bl	1 .. 1	F	true	
└ hl7:component		1 .. *	R	Contains 2.16.840.1.113883.3.1818.10.2.25.1 BC CDA E2E Surgical Procedure with Entries (DYNAMIC)	(BCCDAClinicalDocument)
where [hl7:section [hl7:templateId [@root='2.16.840.1.113883.3.1937.777.17.10.85']] [hl7:templateId [@root='2.16.840.1.113883.3.1818.10.2.25']] [hl7:templateId [@root='2.16.840.1.113883.10.12.201']]]					
└ @typeCode	cs	1 .. 1	F	COMP	

Item	DT	Card	Conf	Description	Label
└ @contextConductionInd	bl	1 .. 1	F	true	
└ hl7:component		0 .. *		Contains 2.16.840.1.113883.3.1818.10.2.25 BC CDA E2E Surgical Procedure without Entries (DYNAMIC)	(BCCDAClinicalDocument)
where [hl7:section [hl7:templateId [@root='2.16.840.1.113883.3.1818.10.2.25']] [hl7:templateId [@root='2.16.840.1.113883.10.12.201']]]					
└ @typeCode	cs	1 .. 1	F	COMP	
└ @contextConductionInd	bl	1 .. 1	F	true	
└ hl7:component		1 .. *	R	Contains 2.16.840.1.113883.3.1818.10.2.26.1 BC CDA E2E Treatment History with Entries (DYNAMIC)	(BCCDAClinicalDocument)
where [hl7:section [hl7:templateId [@root='2.16.840.1.113883.3.1818.10.2.26.1']] [hl7:templateId [@root='2.16.840.1.113883.3.1818.10.2.26']] [hl7:templateId [@root='2.16.840.1.113883.10.12.201']]]					
└ @typeCode	cs	1 .. 1	F	COMP	
└ @contextConductionInd	bl	1 .. 1	F	true	
└ hl7:component		0 .. *		Contains 2.16.840.1.113883.3.1818.10.2.26 BC CDA E2E Treatment History without Entries (DYNAMIC)	(BCCDAClinicalDocument)
where [hl7:section [hl7:templateId [@root='2.16.840.1.113883.3.1818.10.2.26']] [hl7:templateId [@root='2.16.840.1.113883.10.12.201']]]					
└ @typeCode	cs	1 .. 1	F	COMP	
└ @contextConductionInd	bl	1 .. 1	F	true	
└ hl7:component		1 .. *	R	Contains 2.16.840.1.113883.3.1818.10.2.27.1 BC CDA E2E Unclassified Documents with Entries (DYNAMIC)	(BCCDAClinicalDocument)



Item	DT	Card	Conf	Description	Label
where [hl7:section [hl7:templateId [@root='2.16.840.1.113883.3.1818.10.2.27.1']] [hl7:templateId [@root='2.16.840.1.113883.10.12.201']]]					
└ @typeCode	cs	1 .. 1	F	COMP	
└ @contextConductionInd	bl	1 .. 1	F	true	

4.2.24 ○ BC CDA ClinicalDocumentGenericUnstructuredDocument 2.16.840.1.113883.3.1818.10.1.4 - 2017-03-30 10:47:41

<b>Id</b>	2.16.840.1.113883.3.1818.10.1.4	<b>Effective Date</b>	valid from 2017-03-30 10:47:41
<b>Status</b>	 Draft	<b>Version Label</b>	There are versions of templates with this id: <ul style="list-style-type: none"> <li>▪ BCCDAE2EUnstructuredDocument2 as of</li> <li>▪ BCCDAE2EUnstructuredDocument as of</li> <li>▪ BCCDAClinicalDocumentGenericUnstruct</li> </ul>
<b>Name</b>	BCCDAClinicalDocumentGenericUnstructuredDocument	<b>Display Name</b>	BC CDA ClinicalDocumentGenericUnstructure
<b>Description</b>			
The generic Unstructured Document template may be used to communicate clinical information when the patient record is captured in an unstructured format or when it is desirable to send information in the capabilities of the targeted receiving system.			
<b>Context</b>	Pathname //		
<b>Classification</b>	CDA Document Level Template		
<b>Open/Closed</b>	Open (other than defined elements are allowed)		
<b>Relationship</b>	Specialization: template 2.16.840.1.113883.10.20.22.1.10 (2015-08-01)		
	Specialization: template 2.16.840.1.113883.10.12.1 (2005-09-07)		
	Version: template 2.16.840.1.113883.10.20.22.1.10 (2013-01-31)		



Item	DT	Card	Conf	Description	Label
<code>cda:ClinicalDocument</code>					(BCC)
└ <code>cda:templateId</code>	II	1 .. 1	M	SHALL contain exactly one [1..1] <code>templateId</code> (CONF:1198-7710) such that it	CONF
└└ <code>@root</code>	uid	1 .. 1	F	2.16.840.1.113883.10.20.22.1.10	CONF
└└ <code>@extension</code>	st	1 .. 1	F	2015-08-01	CONF
				SHALL contain exactly one [1..1] <code>@root="2.16.840.1.113883.10.20.22.1.10"</code> (CONF:1198-10)	
				SHALL contain exactly one [1..1] <code>@extension="2015-08-01"</code> (CONF:1198-32522).	
└ <code>cda:recordTarget</code>		1 .. *	M	SHALL contain at least one [1..*] <code>recordTarget</code> (CONF:1198-31089).	CONF
└└ <code>cda:patientRole</code>		1 .. 1	M	Such <code>recordTargets</code> SHALL contain exactly one [1..1] <code>patientRole</code> (CONF:1198-31090).	CONF
└└└ <code>cda:id</code>	II	1 .. *		This <code>patientRole</code> SHALL contain at least one [1..*] <code>id</code> (CONF:1198-31091).	CONF
└ <code>cda:custodian</code>		1 .. 1	M	SHALL contain exactly one [1..1] <code>custodian</code> (CONF:1198-31096).	CONF
└└ <code>cda:assignedCustodian</code>		1 .. 1	M	This <code>custodian</code> SHALL contain exactly one [1..1] <code>assignedCustodian</code> (CONF:1198-31097).	CONF
└└└ <code>cda:representedCustodianOrganization</code>		1 .. 1	M	This <code>assignedCustodian</code> SHALL contain exactly one [1..1] <code>representedCustodianOrganization</code> (CONF:1198-31098).	CONF
└ <code>cda:component</code>		1 .. 1	M	SHALL contain exactly one [1..1] <code>component</code> (CONF:1198-31085).	CONF
└└ <code>cda:nonXMLBody</code>		1 .. 1	M	This <code>component</code> SHALL contain exactly one [1..1] <code>nonXMLBody</code> (CONF:1198-31086). An Unstructured Document must include a <code>nonXMLBody</code> component with a single text element. The text element can reference an external file using a reference element, or include unstructured content directly with a <code>mediaType</code> attribute. The	CONF

Item	DT	Card	Conf	Description	Label
				nonXMLBody/text element also has a "compression" attribute that can be used to indicate that the unstructured content was compressed before being Base64Encoded. At a minimum, a compression value of "DF" for the deflate compression algorithm (RFC 1951 [URL:http://www.ietf.org/rfc/rfc1951.txt]) must be supported although it is not required that content be compressed.	
└ cda:text		1 .. 1	M	This nonXMLBody SHALL contain exactly one [1..1] text (CONF:1198-31087).	CONF
└ @mediaType	st	0 .. 1		The value of @mediaType, if present, *SHALL* be drawn from the value set 2.16.840.1.1213.20100512	
└ @representation	cs	0 .. 1			
			role	● error	
			test	cda:reference or (@representation='B64' and @mediaType)	
			Message	If the text element does not contain a reference element with a value attribute, then it *SHALL* contain exactly one [[]1..1[]] @representation="B64" and exactly one [[]1..1[]] @mediaType.	

Schematron assert

4.2.25 ○ BC CDA Device 2.16.840.1.113883.3.51.60.1.21 - 2016-04-03 21:15:27

<b>Id</b>	2.16.840.1.113883.3.51.60.1.21	<b>Effective Date</b>	valid from 2016-04-03 21:15:27
<b>Status</b>	● Draft	<b>Version Label</b>	
<b>Name</b>	BCCDADevice	<b>Display Name</b>	BC CDA Device
<b>Description</b>	Template CDA Device (prototype, directly derived from POCD_RM000040 MIF)		
<b>Classification</b>	CDA Entry Level Template		
<b>Open/Closed</b>	Open (other than defined elements are allowed)		
<b>Used by / Uses</b>	Used by 2 templates, Uses 0 templates		
	<b>Used by Template id</b>	<b>as</b>	<b>Name</b>
	2.16.840.1.113883.3.51.60.1.4	●	BC CDA author
			<b>Version</b>
			2016-03-24 21:39:22

2.16.840.1.113883.3.1818.10.1.7.1   BC CDA ClinicalDocumentStructuredConsultReport		2016-12-01 21:39:19			
<b>Relationship</b> Specialization: template 2.16.840.1.113883.10.12.315 (2005-09-07)					
Item	DT	Card	Conf	Description	Label
@classCode	cs	1 .. 1	F	DEV	
@determinerCode	cs	1 .. 1	F	INSTANCE	
h17:code	CE	0 .. 1			(BCCDADevice)
	CONF	The value of @code shall be drawn from value set 2.16.840.1.113883.1.11.16040 <i>EntityCode</i> (DYNAMIC)			
h17:manufacturerModelName	SC	0 .. 1			(BCCDADevice)
h17:softwareName	SC	0 .. 1			(BCCDADevice)

4.2.26  BC CDA E2E Advance Directives without Entries 2.16.840.1.113883.3.1818.10.2.2 - 2017-04-02 12:02:00

<b>Id</b>	2.16.840.1.113883.3.1818.10.2.2	<b>Effective Date</b>	valid from 2017-04-02 12:02:00
<b>Status</b>	 Draft	<b>Version Label</b>	
<b>Name</b>	BCCDAE2EAdvanceDirectNoEntries	<b>Display Name</b>	BC CDA E2E Advance Directives without Entries
<b>Description</b>			
The Advance Directives Section provides information regarding any advance directives for the patient. Advance Directives may include living wills, healthcare proxies as well as CPR and resuscitation status. This section may include scanned images of the relevant legal documents. This section supports both free text advance directives as well as discrete data encoded using a standards based nomenclature.			
<b>Context</b>	Parent nodes of template element with id 2.16.840.1.113883.3.1818.10.2.2		
<b>Classification</b>	CDA Section Level Template		
<b>Open/Closed</b>	Open (other than defined elements are allowed)		

Used by / Uses	Used by 3 templates, Uses 0 templates				
	Used by Template id	as	Name		Version
	2.16.840.1.113883.3.1818.10.1.3	Containment		BC CDA E2E Patient Chart Transfer	2017-04-04 12:36:54
	2.16.840.1.113883.3.1818.10.1.6	Containment		BC CDA E2E Structured Referral	2017-04-04 15:16:39
	2.16.840.1.113883.3.1818.10.1.7	Containment		BC CDA E2E Structured Consult Report	2017-04-04 13:59:01
Relationship		Specialization: template 2.16.840.1.113883.10.12.201 (2005-09-07)			
Item	DT	Card	Conf	Description	Label
h17:section		0 .. *	R		(BCCDAE2EAdvanceDirectNoEntries)
└ @classCode	cs	1 .. 1	F	DOCSECT	
└ @moodCode	cs	1 .. 1	F	EVN	
└ h17:templateId	II	1 .. 1	M		(BCCDAE2EAdvanceDirectNoEntries)
└ @root	uid	1 .. 1	F	2.16.840.1.113883.3.1818.10.2.2	
└ h17:templateId	II	1 .. 1	M		(BCCDAE2EAdvanceDirectNoEntries)
└ @root	uid	1 .. 1	F	2.16.840.1.113883.10.12.201	
└ h17:code	CE	1 .. 1	M		(BCCDAE2EAdvanceDirectNoEntries)
└ @code	CONF	1 .. 1	F	42348-3	

Item	DT	Card	Conf	Description	Label
└ @codeSystem		1 .. 1	F	2.16.840.1.113883.6.1 (Logical Observation Identifier Names and Codes)	
└ @displayName		1 .. 1	F	Advance Directives	
└ @codeSystemName		1 .. 1	F	LOINC	
└ h17:title	ST	1 .. 1	M		(BCCDAE2EAdvanceDirectNoEntries)
	CONF	element content shall be "Advance Directives Section [without entries]"			
└ h17:text	SD.TEXT	1 .. 1	M		(BCCDAE2EAdvanceDirectNoEntries)

4.2.27  BC CDA E2E Advance Directives Section with Entries 2.16.840.1.113883.3.1818.10.2.2.1 - 2017-04-02 17:19:14

<b>Id</b>	2.16.840.1.113883.3.1818.10.2.2.1	<b>Effective Date</b>	valid from 2017-04-02 17:19:14	
<b>Status</b>	 Draft	<b>Version Label</b>		
<b>Name</b>	BCCDAE2EAdvanceDirectwEntries	<b>Display Name</b>	BC CDA E2E Advance Directives Section with Entries	
<b>Description</b>				
The Advance Directives Section provides information regarding any advance directives for the patient. Advance Directives may include living wills, healthcare proxies as well as CPR and resuscitation status. This section may include scanned images of the relevant legal documents. This section supports both free text advance directives as well as discrete data encoded using a standards based nomenclature.				
<b>Context</b>	Parent nodes of template element with id 2.16.840.1.113883.3.1818.10.2.2.1			
<b>Classification</b>	CDA Section Level Template			
<b>Open/Closed</b>	Open (other than defined elements are allowed)			
<b>Used by / Uses</b>	Used by 3 templates, Uses 1 template			
	<b>Used by Template id</b>	as	<b>Name</b>	<b>Version</b>

2.16.840.1.113883.3.1818.10.1.3	Containment		BC CDA E2E Patient Chart Transfer	2017-04-04 12:36:54
2.16.840.1.113883.3.1818.10.1.6	Containment		BC CDA E2E Structured Referral	2017-04-04 15:16:39
2.16.840.1.113883.3.1818.10.1.7	Containment		BC CDA E2E Structured Consult Report	2017-04-04 13:59:01
Uses Template id	as		Name	Version
2.16.840.1.113883.3.1818.10.3.1	Containment		BC Advance Directives Observation	DYNAMIC

Relationship

Specialization: template 2.16.840.1.113883.10.12.201 (2005-09-07)

Example

Example

```
<component typeCode="COMP" contextConductionInd="true">
  <section classCode="DOCSECT" moodCode="EVN">
    <templateId root="2.16.840.1.113883.3.1818.10.2.2.1"/>
    <code code="42348-3" codeSystem="2.16.840.1.113883.6.1" codeSystemName="LOINC" displayName="Advance Directives"/>
    <title>Advance Directives Section [with entries]</title>
    <text>Human readable text using CDA markup </text>
    <entry typeCode="DRIV" contextConductionInd="true">
      <!-- insert Advance Directives Observation Template-->
    </entry>
  </section>
</component>
```







Item	DT	Card	Conf	Description	Label
h17:section		0 .. *	R		(BCCDAE2EAdvanceDirectwEntries)
└ @classCode	cs	1 .. 1	F	DOCSECT	
└ @moodCode	cs	1 .. 1	F	EVN	
└ h17:templateId	II	1 .. 1	M		(BCCDAE2EAdvanceDirectwEntries)
└ @root	uid	1 .. 1	F	2.16.840.1.113883.3.1818.10.2.2.1	

Item	DT	Card	Conf	Description	Label
└ h17:templateId	II	1 ... 1	M		(BCCDAE2EAdvanceDirectwEntries)
└ @root	uid	1 ... 1	F	2.16.840.1.113883.10.12.201	
└ h17:code	CE	1 ... 1	M		(BCCDAE2EAdvanceDirectwEntries)
└ @code	CONF	1 ... 1	F	42348-3	
└ @codeSystem		1 ... 1	F	2.16.840.1.113883.6.1 (Logical Observation Identifier Names and Codes)	
└ @displayName		1 ... 1	F	Advance directives	
└ @codeSystemName		1 ... 1	F	LOINC	
└ h17:title	ST	1 ... 1	M		(BCCDAE2EAdvanceDirectwEntries)
	CONF	element content shall be "Advance Directives Section [with entries]"			
└ h17:text	SD.TEXT	1 ... 1	M		(BCCDAE2EAdvanceDirectwEntries)
└ h17:entry		1 ... *	M	Contains 2.16.840.1.113883.3.1818.10.3.1 BC Advance Directives Observation (DYNAMIC)	(BCCDAE2EAdvanceDirectwEntries)
where [hl7:observation [hl7:templateId [@root='2.16.840.1.113883.3.1818.10.3.1']] [hl7:templateId [@root='2.16.840.1.113883.10.12.303']]]					
└ @typeCode	cs	1 ... 1	R		
	CONF	The value of @typeCode shall be drawn from value set 2.16.840.1.113883.1.11.19446 x_ActRelationshipEntry (DYNAMIC)			



Item	DT	Card	Conf	Description	Label
└ @contextConductionInd	bl	1 ... 1	R		

4.2.28 ○ BC CDA E2E Alerts without Entries 2.16.840.1.113883.3.1818.10.2.3 - 2017-04-02 17:37:06

<b>Id</b>	2.16.840.1.113883.3.1818.10.2.3	<b>Effective Date</b>	valid from 2017-04-02 17:37:06
<b>Status</b>	 Draft	<b>Version Label</b>	
<b>Name</b>	BCCDAE2EAlertsNoEntries	<b>Display Name</b>	BC CDA E2E Alerts without Entries
<b>Description</b>			
<p>The Alerts Section provides information on any condition about which a care provider should be aware. Examples of alerts could include exposure to contagious disease, the existence of an advance directive, a social situation or a fear/phobia. Other types of alerts could include Organ Donor, or a Transplant Recipient, Special needs, Patient Preferences or MRSA positive. This section supports both free text alert descriptions as well as discrete data encoded using a standards based nomenclature.</p>			
<b>Context</b>	Parent nodes of template element with id 2.16.840.1.113883.3.1818.10.2.3		
<b>Classification</b>	CDA Section Level Template		
<b>Open/Closed</b>	Open (other than defined elements are allowed)		
	Used by 6 templates, Uses 0 templates		
	<b>Used by Template id</b>	<b>as</b>	<b>Name</b>
	2.16.840.1.113883.3.1818.10.1.1	Containment 	BC CDA E2E EMR Conversion 2016-11-18 18:04:46
	2.16.840.1.113883.3.1818.10.1.2	Containment 	BC CDA E2E Generic Episodic Document 2017-04-04 13:48:26
<b>Used by / Uses</b>	2.16.840.1.113883.3.1818.10.1.2	Containment 	BC CDA E2E Generic Episodic Document 2017-04-04 13:39:16
	2.16.840.1.113883.3.1818.10.1.3	Containment 	BC CDA E2E Patient Chart Transfer 2017-04-04 12:36:54
	2.16.840.1.113883.3.1818.10.1.6	Containment 	BC CDA E2E Structured Referral 2017-04-04 15:16:39
	2.16.840.1.113883.3.1818.10.1.7	Containment 	BC CDA E2E Structured Consult Report 2017-04-04 13:59:01

Relationship		Specialization: template 2.16.840.1.113883.10.12.201 (2005-09-07)			
Item	DT	Card	Conf	Description	Label
h17:section		0 .. *	R		(BCCDAE2EAlertsNoEntries)
└ @classCode	cs	1 .. 1	F	DOCSECT	
└ @moodCode	cs	1 .. 1	F	EVN	
└ h17:templateId	II	1 .. 1	M		(BCCDAE2EAlertsNoEntries)
└ @root	uid	1 .. 1	F	"2.16.840.1.113883.3.1818.10.2.3	
└ h17:templateId	II	1 .. 1	R		(BCCDAE2EAlertsNoEntries)
└ @root	uid	1 .. 1	F	2.16.840.1.113883.10.12.201	
└ h17:code	CE	1 .. 1	M		(BCCDAE2EAlertsNoEntries)
└ h17:title	ST	1 .. 1	M		(BCCDAE2EAlertsNoEntries)
	CONF	element content shall be "Alerts [without entries]"			
└ h17:text	SD.TEXT	1 .. 1	M		(BCCDAE2EAlertsNoEntries)

4.2.29  BC CDA E2E Alerts with Entries 2.16.840.1.113883.3.1818.10.2.3.1 - 2017-04-02 17:41:14





<b>Id</b>	2.16.840.1.113883.3.1818.10.2.3.1	<b>Effective Date</b>	valid from 2017-04-02 17:41:14
<b>Status</b>	 Draft	<b>Version Label</b>	

<b>Name</b>	BCCDAE2EAlertwEntries	<b>Display Name</b>	BC CDA E2E Alerts with Entries		
<b>Description</b>					
The Alerts Section provides information on any condition about which a care provider should be aware. Examples of alerts could include exposure to contagious disease, the existence of an advance directive, a social situation or a fear/phobia. Other types of alerts could include Organ Donor, or a Transplant Recipient, Special needs, Patient Preferences or MRSA positive. This section supports both free text alert descriptions as well as discrete data encoded using a standards based nomenclature.					
<b>Context</b>	Parent nodes of template element with id 2.16.840.1.113883.3.1818.10.2.3.1				
<b>Classification</b>	CDA Section Level Template				
<b>Open/Closed</b>	Open (other than defined elements are allowed)				
<b>Used by / Uses</b>	Used by 6 templates, Uses 1 template				
	<b>Used by Template id</b>	<b>as</b>	<b>Name</b>	<b>Version</b>	
	2.16.840.1.113883.3.1818.10.1.1	Containment	BC CDA E2E EMR Conversion	2016-11-18 18:04:46	
	2.16.840.1.113883.3.1818.10.1.2	Containment	BC CDA E2E Generic Episodic Document	2017-04-04 13:48:26	
	2.16.840.1.113883.3.1818.10.1.2	Containment	BC CDA E2E Generic Episodic Document	2017-04-04 13:39:16	
	2.16.840.1.113883.3.1818.10.1.3	Containment	BC CDA E2E Patient Chart Transfer	2017-04-04 12:36:54	
	2.16.840.1.113883.3.1818.10.1.6	Containment	BC CDA E2E Structured Referral	2017-04-04 15:16:39	
	2.16.840.1.113883.3.1818.10.1.7	Containment	BC CDA E2E Structured Consult Report	2017-04-04 13:59:01	
	<b>Uses Template id</b>	<b>as</b>	<b>Name</b>	<b>Version</b>	
	2.16.840.1.113883.3.1818.10.3.2	Containment	BC Alert Observation	DYNAMIC	
<b>Relationship</b>	Specialization: template 2.16.840.1.113883.10.12.201 (2005-09-07)				
<b>Item</b>	<b>DT</b>	<b>Card</b>	<b>Conf</b>	<b>Description</b>	<b>Label</b>
h17:section		0 ... *	R		(BCCDAE2EAlertwEntries)
└ @classCode	cs	1 ... 1	F	DOCSECT	

Item	DT	Card	Conf	Description	Label
└ @moodCode	cs	1 ... 1	F	EVN	
└ hl7:templateId	II	1 ... 1	M		(BCCDAE2EAlertwEntries)
└ @root	uid	1 ... 1	F	2.16.840.1.113883.3.1818.10.2.3.1	
└ hl7:templateId	II	1 ... 1	R		(BCCDAE2EAlertwEntries)
└ @root	uid	1 ... 1	F	2.16.840.1.113883.10.12.201	
└ hl7:code	CE	1 ... 1	M		(BCCDAE2EAlertwEntries)
└ @code	CONF	1 ... 1	F	ALERTS	
└ @codeSystem		1 ... 1	F	2.16.840.1.113883.3.3068.10.6.2	
└ @displayName		1 ... 1	F	Alerts	
└ @codeSystemName		1 ... 1	F	SectionType-CA-Pending	
└ hl7:title	ST	1 ... 1	M		(BCCDAE2EAlertwEntries)
└ hl7:text	SD.TEXT	1 ... 1	M		(BCCDAE2EAlertwEntries)
└ hl7:entry		1 ... *	M	Contains 2.16.840.1.113883.3.1818.10.3.2 BC Alert Observation (DYNAMIC)	(BCCDAE2EAlertwEntries)
where [hl7:observation [hl7:templateId [@root='2.16.840.1.113883.3.1818.10.3.2']] [hl7:templateId [@root='2.16.840.1.113883.10.12.303']]]					

Item	DT	Card	Conf	Description	Label
└ @typeCode	cs	1 .. 1	R		
			<b>CONF</b>	The value of @typeCode shall be drawn from value set 2.16.840.1.113883.1.11.19446 x_ActRelationshipEntry (DYNAMIC)	
└ @contextConductionInd	bl	1 .. 1	R		











4.2.30  BC CDA E2E Appointment Summary with Entries 2.16.840.1.113883.3.1818.10.2.5.1 - 2017-04-02 18:37:55

<b>Id</b>	2.16.840.1.113883.3.1818.10.2.5.1	<b>Effective Date</b>	valid from 2017-04-02 18:37:55
<b>Status</b>	 Draft	<b>Version Label</b>	
<b>Name</b>	BCCDAE2EAppointmentSummarywEntries	<b>Display Name</b>	BC CDA E2E Appointment Summary with Entries
<b>Description</b>	The Appointments & Scheduling Section supports the communication appointment events. This section may be used to communicate both future and past ap		
<b>Context</b>	Parent nodes of template element with id 2.16.840.1.113883.3.1818.10.2.5.1		
<b>Classification</b>	CDA Section Level Template		
<b>Open/Closed</b>	Open (other than defined elements are allowed)		
<b>Used by / Uses</b>	Used by 3 templates, Uses 1 template		
	<b>Used by Template id</b>	as	<b>Name</b>
	2.16.840.1.113883.3.1818.10.1.1	Containment	 BC CDA E2E EMR Conversion
	2.16.840.1.113883.3.1818.10.1.2	Containment	 BC CDA E2E Generic Episodic Document
	2.16.840.1.113883.3.1818.10.1.3	Containment	 BC CDA E2E Patient Chart Transfer
	<b>Uses Template id</b>	as	<b>Name</b>
	2.16.840.1.113883.3.1818.10.3.4	Containment	 BC Appointment Observation
<b>Relationship</b>	Specialization: template 2.16.840.1.113883.10.12.201 (2005-09-07)		

Item	DT	Card	Conf	Description	Label
h17:section		0 ... *	R		(BCCDAE2EAppointmentSumma
└ @classCode	cs	1 ... 1	F	DOCSECT	
└ @moodCode	cs	1 ... 1	F	EVN	
└ h17:templateId	II	1 ... 1	M		(BCCDAE2EAppointmentSumma
└ @root	uid	1 ... 1	F	2.16.840.1.113883.3.1818.10.2.5.1	
└ h17:templateId	II	1 ... 1	M		(BCCDAE2EAppointmentSumma
└ @root	uid	1 ... 1	F	2.16.840.1.113883.10.12.201	
└ h17:code	CE	1 ... 1	M		(BCCDAE2EAppointmentSumma
└ @code	CONF	1 ... 1	F	56446-8	
└ @codeSystem		1 ... 1	F	2.16.840.1.113883.6.1 (Logical Observation Identifier Names and Codes)	
└ @displayName		1 ... 1	F	Appointment Summary	
└ @codeSystemName		1 ... 1	F	LOINC	
└ h17:title	ST	1 ... 1	M		(BCCDAE2EAppointmentSumma
└ h17:text	SD.TEXT	1 ... 1	M		(BCCDAE2EAppointmentSumma

Item	DT	Card	Conf	Description	Label
└ h17:entry		1 ... *	R	Contains 2.16.840.1.113883.3.1818.10.3.4 BC Appointment Observation (DYNAMIC)	(BCCDAE2EAppointmentSumma
where [hl7:encounter [hl7:templateId [@root='2.16.840.1.113883.3.1818.10.3.4']] [hl7:templateId [@root='2.16.840.1.113883.10.12.302']]]					
└ @typeCode	cs	1 ... 1	R		
			<b>CONF</b>	The value of @typeCode shall be drawn from value set 2.16.840.1.113883.1.11.19446 x_ActRelationshipEntry (DYNAMIC)	
└ @contextConductionInd	bl	1 ... 1	R		

4.2.31  BC CDA E2E AssignedEntity 2.16.840.1.113883.3.1937.777.17.10.20 - 2017-04-01 07:26:05

<b>Id</b>	2.16.840.1.113883.3.1937.777.17.10.20	<b>Effective Date</b>	valid from 2017-04-01 07:26:05
<b>Status</b>	 Draft	<b>Version Label</b>	
<b>Name</b>	BCCDAE2EAssignedEntity	<b>Display Name</b>	BC CDA E2E AssignedEntity
<b>Description</b>	Entity template for the header from the Enterprise-to-Enterprise project (E2E)		
<b>Classification</b>	CDA Header Level Template		
<b>Open/Closed</b>	Open (other than defined elements are allowed)		
<b>Used by / Uses</b>	Used by 32 templates, Uses 2 templates		
	<b>Used by Template id</b>	<b>as</b>	<b>Name</b>
	2.16.840.1.113883.3.1818.10.4.19		 BC Performer Participation (Body)
	2.16.840.1.113883.3.1818.10.3.14		 BC Order Event
	2.16.840.1.113883.3.1818.10.2.20.1		 BC CDA E2E Orders Section with Entries
	2.16.840.1.113883.3.1818.10.1.1		 BC CDA E2E EMR Conversion
2.16.840.1.113883.3.1818.10.1.2		 BC CDA E2E Generic Episodic Document	
2.16.840.1.113883.3.1818.10.1.2		 BC CDA E2E Generic Episodic Document	

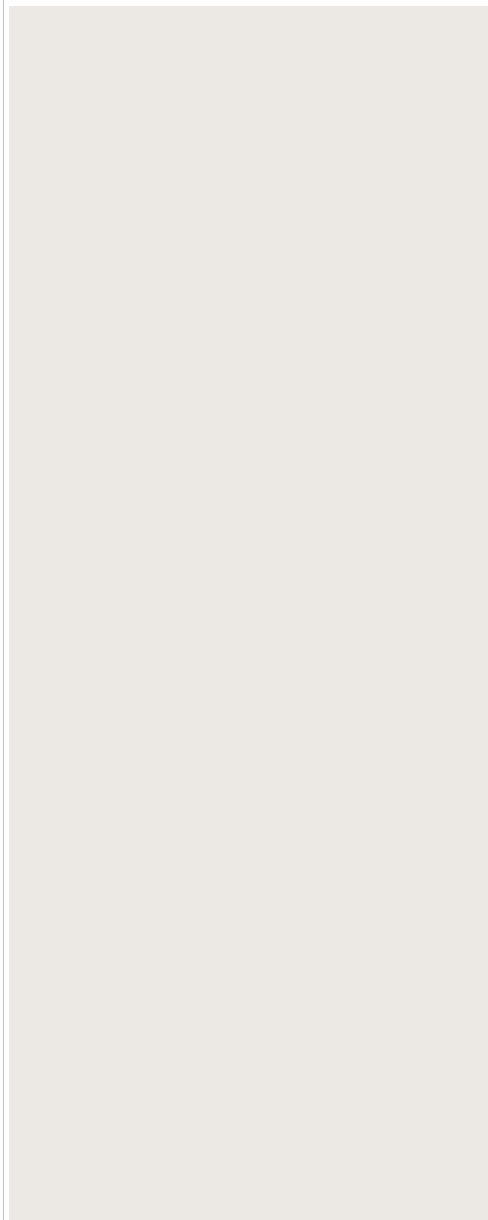

2.16.840.1.113883.3.1818.10.1.2			BC CDA E2E Generic Episodic Document	2017-04-04 13:39:16
2.16.840.1.113883.3.1818.10.1.3			BC CDA E2E Patient Chart Transfer	2017-04-04 12:36:54
2.16.840.1.113883.3.1818.10.1.6			BC CDA E2E Structured Referral	2017-04-04 15:16:39
2.16.840.1.113883.3.1818.10.1.7			BC CDA E2E Structured Consult Report	2017-04-04 13:59:01
2.16.840.1.113883.3.1818.10.4.25			BC Result Component Observation	2017-04-02 02:07:20
2.16.840.1.113883.3.1818.10.4.26			BC Result Organizer	2017-04-02 04:32:43
2.16.840.1.113883.3.1818.10.3.12			BC Laboratory Observation	2017-04-03 02:19:26
2.16.840.1.113883.3.1818.10.2.16.1			BC CDA E2E Lab Results with Entries	2017-04-03 06:21:54
2.16.840.1.113883.3.1818.10.4.7			BC Medication Dispense Event	2017-04-01 05:33:20
2.16.840.1.113883.3.1818.10.4.20			BC Medication Prescription Event	2017-04-01 07:08:11
2.16.840.1.113883.3.1818.10.3.18			BC Medication Event	2017-04-03 02:55:58
2.16.840.1.113883.3.1818.10.2.19.1			BC CDA E2E Medication List with Entries	2017-04-03 06:34:17
2.16.840.1.113883.3.1818.10.2.9.1			BC CDA E2E Current Medications with Entries	2017-04-03 05:41:18
2.16.840.1.113883.3.1937.777.17.10.17	Containment		BC CDA E2E legalAuthenticator	2017-04-01 07:13:12
2.16.840.1.113883.3.1818.10.1.4			BC CDA E2E Unstructured Document	2017-04-04 20:39:19
2.16.840.1.113883.3.1818.10.1.4			BC CDA E2E Unstructured Document	2017-04-04 15:33:33
2.16.840.1.113883.3.1818.10.1.4.1			BC CDA E2E Unstructured Document	2017-04-04 15:35:34
2.16.840.1.113883.3.1818.10.1.5			BC CDA E2E Unstructured Referral	2017-04-04 21:10:18
2.16.840.1.113883.3.1818.10.7.1			BC CDA E2E Clinical Document Header	2017-03-31 00:20:01
2.16.840.1.113883.3.1937.777.17.10.34			BC CDA E2E EMR Conversion	2017-04-02 07:20:43
2.16.840.1.113883.3.1937.777.17.10.36			BC CDA E2E EMR Conversion	2017-04-02 07:42:02
2.16.840.1.113883.3.1937.777.17.10.19	Containment		BC CDA E2E authenticator	2017-04-01 07:16:59







2.16.840.1.113883.3.1937.777.17.10.22	Containment		BC CDA E2E dataEnterer	2017-04-01 07:59:21
2.16.840.1.113883.3.1937.777.17.10.25	Containment		BC CDA E2E componentOf	2017-04-01 10:05:31
2.16.840.1.113883.3.1937.777.17.10.27	Containment		BC CDA E2E documentationOf	2017-04-01 10:16:40
2.16.840.1.113883.3.1937.777.17.10.29	Containment		BC CDA E2E Informant	2017-04-01 10:40:14
2.16.840.1.113883.3.51.60.1.8	Containment		BC CDA E2E authenticator	2016-03-23 21:26:07
Uses Template id	as	Name		Version
2.16.840.1.113883.3.1937.777.17.10.43	Containment		BC CDA E2E Person	DYNAMIC
2.16.840.1.113883.3.1937.777.17.10.21	Containment		BC CDA E2E Organization	DYNAMIC

Relationship

Specialization: template 2.16.840.1.113883.10.12.153 (2005-09-07)

Item	DT	Card	Conf	Description	Label
@classCode	cs	1 ... 1	F	ASSIGNED	
h17:id	II	1 ... 1	M		(BCCDAE2EAssignedEntity)
h17:code	CE	0 ... 1	R		(BCCDAE2EAssignedEntity)
└ @codeSystem	CONF	1 ... 1	F	2.16.840.1.113883.5.111 (Role Code)	
h17:addr	AD.CA	0 ... *	R		(BCCDAE2EAssignedEntity)
h17:telecom	TEL.CA.PHONE	0 ... *	R		(BCCDAE2EAssignedEntity)
h17:assignedPerson		0 ... 1	R	Contains 2.16.840.1.113883.3.1937.777.17.10.43 BC CDA E2E Person (DYNAMIC)	(BCCDAE2EAssignedEntity)
h17:representedOrganization		0 ... 1	R	Contains 2.16.840.1.113883.3.1937.777.17.10.21 BC CDA E2E Organization (DYNAMIC)	(BCCDAE2EAssignedEntity)

4.2.32  BC CDA E2E Billing Section with Entries 2.16.840.1.113883.3.1818.10.2.6.1 - 2017-04-02 23:39:25

<b>Id</b>	2.16.840.1.113883.3.1818.10.2.6.1	<b>Effective Date</b>	valid from 2017-04-02 23:39:25	
<b>Status</b>	 Draft	<b>Version Label</b>		
<b>Name</b>	BCCDAE2EBillingwEntries	<b>Display Name</b>	BC CDA E2E Billing Section with Entries	
<b>Description</b>				
The Billing Section enables the communication of billing information associated with the patient record. This section supports a single attached external file containing the billing history for the patient according to the B.C. Medical Services Plan (MSP) format6.				
<b>Context</b>	Parent nodes of template element with id 2.16.840.1.113883.3.1818.10.2.6.1			
<b>Classification</b>	CDA Section Level Template			
<b>Open/Closed</b>	Open (other than defined elements are allowed)			
<b>Used by / Uses</b>	Used by 3 templates, Uses 1 template			
	<b>Used by Template id</b>	<b>as</b>	<b>Name</b>	
	2.16.840.1.113883.3.1818.10.1.1	Containment 	BC CDA E2E EMR Conversion	
	2.16.840.1.113883.3.1818.10.1.2	Containment 	BC CDA E2E Generic Episodic Document	
	2.16.840.1.113883.3.1818.10.1.3	Containment 	BC CDA E2E Patient Chart Transfer	
<b>Uses Template id</b>	<b>as</b>	<b>Name</b>	<b>Version</b>	
	2.16.840.1.113883.3.1818.10.3.5	Containment 	BC Billing Attachment	DYNAMIC
<b>Relationship</b>	Specialization: template 2.16.840.1.113883.10.12.201 (2005-09-07)			
<b>Example</b>	<p><b>Example</b></p> <pre>&lt;component typeCode="COMP" contextConductionInd="true"&gt;   &lt;section classCode="DOCSECT" moodCode="EVN"&gt;     &lt;templateId root="2.16.840.1.113883.3.1818.10.2.6.1"/&gt;     &lt;code displayName="Billing Information" codeSystemName="SectionType- CA-Pending" code="BILLING" codeSystem="2.16.840.1.113883.3.3068.10.6.2"/&gt;     &lt;title&gt;Billing&lt;/title&gt;     &lt;text&gt;Human readable text using CDA markup &lt;/text&gt;     &lt;confidentialityCode code="N" codeSystem="2.16.840.1.113883.5.25" codeSystemName="Confidentiality" displayName="Normal"/&gt;   &lt;/section&gt; &lt;/component&gt;</pre>			







<!-- Insert Billing Attachment Template -->					
</section>					
</component>					
Item	DT	Card	Conf	Description	Label
h17:section		0 ... *	R		(BCCDAE2EBillingwEntries)
└ @classCode	cs	1 ... 1	F	DOCSECT	
└ @moodCode	cs	1 ... 1	F	EVN	
└ h17:templateId	II	1 ... 1	M		(BCCDAE2EBillingwEntries)
└ @root	uid	1 ... 1	F	2.16.840.1.113883.3.1818.10.2.6.1	
└ h17:templateId	II	1 ... 1	M		(BCCDAE2EBillingwEntries)
└ @root	uid	1 ... 1	F	2.16.840.1.113883.10.12.201	
└ h17:code	CE	1 ... 1	M		(BCCDAE2EBillingwEntries)
└ @code	CONF	1 ... 1	F	BILLING	
└ @codeSystem		1 ... 1	F	2.16.840.1.113883.3.3068.10.6.2	
└ @displayName		1 ... 1	F	Billing Information	
└ @codeSystemName		1 ... 1	F	SectionType-CA-Pending	

Item	DT	Card	Conf	Description	Label
└ h17:title	ST	1 ... 1	M		(BCCDAE2EBillingwEntries)
	CONF	element content shall be "Billing [with Entries]"			
└ h17:text	SD.TEXT	1 ... 1	M		(BCCDAE2EBillingwEntries)
└ h17:entry		0 ... *	R	Contains 2.16.840.1.113883.3.1818.10.3.5 BC Billing Attachment (DYNAMIC)	(BCCDAE2EBillingwEntries)
where [hl7:observation [hl7:templateId [@root='2.16.840.1.113883.3.1818.10.3.5']] [hl7:templateId [@root='2.16.840.1.113883.10.12.303']]]					
└ @typeCode	cs	1 ... 1	R		
	CONF	The value of @typeCode shall be drawn from value set 2.16.840.1.113883.1.11.19446 x_ActRelationshipEntry (DYNAMIC)			
└ @contextConductionInd	bl	1 ... 1	R		

4.2.33 ○ BC CDA E2E Care Plan Section without Entries 2.16.840.1.113883.3.1818.10.2.7 - 2017-04-02 23:50:10

<b>Id</b>	2.16.840.1.113883.3.1818.10.2.7	<b>Effective Date</b>	valid from 2017-04-02 23:50:10
<b>Status</b>	 Draft	<b>Version Label</b>	
<b>Name</b>	BCCDAE2ECarePlanNoEntries	<b>Display Name</b>	BC CDA E2E Care Plan Section without Entries
<b>Description</b>			
The Care Plan / Reminders / Tasks Section includes any specific planned or scheduled tests, procedures or regimens of care to be performed by the physician or agreed upon by the patient. This section includes reminders and tasks to be performed by the care provider team. Examples of tasks/reminders include laboratory, imaging, consult, communication actions that need to be performed. These form the basis of Chronic Disease Management and proactive care. This section could also incorporate Targets/Goals of care that are both standard population based (PAP smears, mammograms) and individualized (diabetic testing in diabetic patients).			
<b>Context</b>	Parent nodes of template element with id 2.16.840.1.113883.3.1818.10.2.7		
<b>Classification</b>	CDA Section Level Template		
<b>Open/Closed</b>	Open (other than defined elements are allowed)		

Used by 6 templates, Uses 0 templates

Used by Template id	as	Name	Version
2.16.840.1.113883.3.1818.10.1.1	Containment	 BC CDA E2E EMR Conversion	2016-11-18 18:04:46
2.16.840.1.113883.3.1818.10.1.2	Containment	 BC CDA E2E Generic Episodic Document	2017-04-04 13:48:26
2.16.840.1.113883.3.1818.10.1.2	Containment	 BC CDA E2E Generic Episodic Document	2017-04-04 13:39:16
2.16.840.1.113883.3.1818.10.1.3	Containment	 BC CDA E2E Patient Chart Transfer	2017-04-04 12:36:54
2.16.840.1.113883.3.1818.10.1.6	Containment	 BC CDA E2E Structured Referral	2017-04-04 15:16:39
2.16.840.1.113883.3.1818.10.1.7	Containment	 BC CDA E2E Structured Consult Report	2017-04-04 13:59:01







**Relationship** Specialization: template 2.16.840.1.113883.10.12.201 (2005-09-07)

Item	DT	Card	Conf	Description	Label
h17:section		0 ... *	R		(BCCDAE2ECarePlanNoEntries)
└ @classCode	cs	1 ... 1	F	DOCSECT	
└ @moodCode	cs	1 ... 1	F	EVN	
└ h17:templateId	II	1 ... 1	M		(BCCDAE2ECarePlanNoEntries)
└ @root	uid	1 ... 1	F	2.16.840.1.113883.3.1818.10.2.7	
└ h17:templateId	II	1 ... 1	M		(BCCDAE2ECarePlanNoEntries)
└ @root	uid	1 ... 1	F	2.16.840.1.113883.10.12.201	

Item	DT	Card	Conf	Description	Label	
└ h17:code	CE	1 .. 1	M		(BCCDAE2ECarePlanNoEntries)	
└ @code	CONF	1 .. 1	F	56851-9		
└ @codeSystem		1 .. 1	F	2.16.840.1.113883.6.1 (Logical Observation Identifier Names and Codes)		
└ @displayName		1 .. 1	F	Care Process or Plan		
└ @codeSystemName		1 .. 1	F	LOINC		
└ h17:title	ST	1 .. 1	M		(BCCDAE2ECarePlanNoEntries)	
	CONF	element content shall be "Care Plan / Reminders / Tasks [without entries]"				
└ h17:text	SD.TEXT	1 .. 1	M		(BCCDAE2ECarePlanNoEntries)	

4.2.34 ○ BC CDA E2E ClinMeasuredObs Section without Entries 2.16.840.1.113883.3.1818.10.2.8 - 2017-04-03 00:00:35









<b>Id</b>	2.16.840.1.113883.3.1818.10.2.8	<b>Effective Date</b>	valid from 2017-04-03 00:00:35
<b>Status</b>	 Draft	<b>Version Label</b>	
<b>Name</b>	BCCDAE2EClinMeasuredObsNoEntries	<b>Display Name</b>	BC CDA E2E ClinMeasuredObs Section without Entries
<b>Description</b>			
<p>The Clinically Measured Observations Section includes clinically measured or noted observations on the patient and provides discrete data points on the patients' physical attributes and measurements including information on the patients' height, weight, blood pressure, pulse and heart sounds. This section supports both free text observations as well as discrete data encoded using a standards based nomenclature such as a controlled medical vocabulary. The section follows the standard Organizer-Grouped Observations pattern.</p>			
<b>Context</b>	Parent nodes of template element with id 2.16.840.1.113883.3.1818.10.2.8		
<b>Classification</b>	CDA Section Level Template		

<b>Open/Closed</b>	Open (other than defined elements are allowed)				
<b>Used by / Uses</b>	Used by 6 templates, Uses 0 templates				
	<b>Used by Template id</b>	<b>as</b>	<b>Name</b>	<b>Version</b>	
	2.16.840.1.113883.3.1818.10.1.1	Containment	 BC CDA E2E EMR Conversion	2016-11-18 18:04:46	
	2.16.840.1.113883.3.1818.10.1.2	Containment	 BC CDA E2E Generic Episodic Document	2017-04-04 13:48:26	
	2.16.840.1.113883.3.1818.10.1.2	Containment	 BC CDA E2E Generic Episodic Document	2017-04-04 13:39:16	
	2.16.840.1.113883.3.1818.10.1.3	Containment	 BC CDA E2E Patient Chart Transfer	2017-04-04 12:36:54	
2.16.840.1.113883.3.1818.10.1.6	Containment	 BC CDA E2E Structured Referral	2017-04-04 15:16:39		
2.16.840.1.113883.3.1818.10.1.7	Containment	 BC CDA E2E Structured Consult Report	2017-04-04 13:59:01		
<b>Relationship</b>	Specialization: template 2.16.840.1.113883.10.12.201 (2005-09-07)				
<b>Example</b>	<b>Example</b>				
	<pre> &lt;component typeCode="COMP" contextConductionInd="true"&gt;   &lt;section classCode="DOCSECT" moodCode="EVN"&gt;     &lt;templateId root="2.16.840.1.113883.3.1818.10.2.8.1"/&gt;     &lt;code code="CLINOBS" codeSystem="2.16.840.1.113883.3.3068.10.6.2" codeSystemName="SectionType-CA-Pending"     displayName="Clinically Measured Observations"/&gt;     &lt;title&gt;Clinical Measured Observations [with entries]&lt;/title&gt;     &lt;text&gt;Human readable text using CDA markup &lt;/text&gt;     &lt;confidentialityCode code="N" codeSystem="2.16.840.1.113883.5.25" codeSystemName="Confidentiality"     displayName="Normal"/&gt;     &lt;!-- insert Clinically Measured Observations Organizer Template --&gt;   &lt;/section&gt; &lt;/component&gt;                 </pre>				
<b>Item</b>	<b>DT</b>	<b>Card</b>	<b>Conf</b>	<b>Description</b>	<b>Label</b>
h17:section		0 ... * R			(BCCDAE2EclinMeasuredObsNoEntries)

Item	DT	Card	Conf	Description	Label
└ @classCode	cs	1 .. 1	F	DOCSECT	
└ @moodCode	cs	1 .. 1	F	EVN	
└ h17:templateId	II	1 .. 1	M		(BCCDAE2EClinMeasuredObsNoEntries)
└ @root	uid	1 .. 1	F	2.16.840.1.113883.3.1818.10.2.8	
└ h17:templateId	II	1 .. 1	R		(BCCDAE2EClinMeasuredObsNoEntries)
└ @root	uid	1 .. 1	F	2.16.840.1.113883.10.12.201	
└ h17:code	CE	1 .. 1	M		(BCCDAE2EClinMeasuredObsNoEntries)
└ @code	CONF	1 .. 1	F	CLINOBS	
└ @codeSystem		1 .. 1	F	2.16.840.1.113883.3.3068.10.6.2	
└ @displayName		1 .. 1	F	Clinically Measured Observations	
└ @codeSystemName		1 .. 1	F	SectionType-CA-Pending	
└ h17:title	ST	1 .. 1	M		(BCCDAE2EClinMeasuredObsNoEntries)
	CONF	element content shall be "Clinical Measured Observations [without entries]"			
└ h17:text	SD.TEXT	1 .. 1	M		(BCCDAE2EClinMeasuredObsNoEntries)



4.2.35  BC CDA E2E ClinMeasuredObs with Entries 2.16.840.1.113883.3.1818.10.2.8.1 - 2017-04-03 05:37:20

<b>Id</b>	2.16.840.1.113883.3.1818.10.2.8.1	<b>Effective Date</b>	valid from 2017-04-03 05:37:20	
<b>Status</b>	 Draft	<b>Version Label</b>		
<b>Name</b>	BCCDAE2EClinMeasuredObswEntries	<b>Display Name</b>	BC CDA E2E ClinMeasuredObs with Entries	
<b>Description</b>				
<p>The Clinically Measured Observations Section includes clinically measured or noted observations on the patient and provides discrete data points on the patients' physical attributes and measurements including information on the patients' height, weight, blood pressure, pulse and heart sounds. This section supports both free text observations as well as discrete data encoded using a standards based nomenclature such as a controlled medical vocabulary. The section follows the standard Organizer-Grouped Observations pattern.</p>				
<b>Context</b>	Parent nodes of template element with id 2.16.840.1.113883.3.1818.10.2.8.1			
<b>Classification</b>	CDA Section Level Template			
<b>Open/Closed</b>	Open (other than defined elements are allowed)			
<b>Used by / Uses</b>	Used by 6 templates, Uses 1 template			
	<b>Used by Template id</b>	<b>as</b>	<b>Name</b>	<b>Version</b>
	2.16.840.1.113883.3.1818.10.1.1	Containment 	BC CDA E2E EMR Conversion	2016-11-18 18:04:46
	2.16.840.1.113883.3.1818.10.1.2	Containment 	BC CDA E2E Generic Episodic Document	2017-04-04 13:48:26
	2.16.840.1.113883.3.1818.10.1.2	Containment 	BC CDA E2E Generic Episodic Document	2017-04-04 13:39:16
	2.16.840.1.113883.3.1818.10.1.3	Containment 	BC CDA E2E Patient Chart Transfer	2017-04-04 12:36:54
	2.16.840.1.113883.3.1818.10.1.6	Containment 	BC CDA E2E Structured Referral	2017-04-04 15:16:39
	2.16.840.1.113883.3.1818.10.1.7	Containment 	BC CDA E2E Structured Consult Report	2017-04-04 13:59:01
<b>Uses Template id</b>	<b>as</b>	<b>Name</b>	<b>Version</b>	
2.16.840.1.113883.3.1818.10.3.7	Containment 	BC Clinically Measured Observations Organizer	DYNAMIC	
<b>Relationship</b>	Adaptation: template 2.16.840.1.113883.3.1818.10.2.8 (2017-04-03 00:00:35)			
	Specialization: template 2.16.840.1.113883.10.12.201 (2005-09-07)			
<b>Example</b>	Example			

```

<component typeCode="COMP" contextConductionInd="true">
  <section classCode="DOCSECT" moodCode="EVN">
    <templateId root="2.16.840.1.113883.3.1818.10.2.8.1"/>
    <code code="CLINOBS" codeSystem="2.16.840.1.113883.3.3068.10.6.2" codeSystemName="SectionType-CA-Pending"
    displayName="Clinically Measured Observations"/>
    <title>Clinical Measured Observations [with entries]</title>
    <text>Human readable text using CDA markup </text>
    <confidentialityCode code="N" codeSystem="2.16.840.1.113883.5.25" codeSystemName="Confidentiality" displayName="Normal"/>
    <!-- insert Clinically Measured Observations Organizer Template -->
  </section>
</component>

















```

Item	DT	Card	Conf	Description	Label
h17:section		0 ... *	R		(BCCDAE2EclinMeasuredObswEntries)
└ @classCode	cs	1 ... 1	F	DOCSECT	
└ @moodCode	cs	1 ... 1	F	EVN	
└ h17:templateId	II	1 ... 1	M		(BCCDAE2EclinMeasuredObswEntries)
└ @root	uid	1 ... 1	F	2.16.840.1.113883.3.1818.10.2.8.1	
└ h17:templateId	II	1 ... 1	R		(BCCDAE2EclinMeasuredObswEntries)
└ @root	uid	1 ... 1	F	2.16.840.1.113883.10.12.201	
└ h17:code	CE	1 ... 1	M		(BCCDAE2EclinMeasuredObswEntries)
└ @code	CONF	1 ... 1	F	CLINOBS	

Item	DT	Card	Conf	Description	Label
└ @codeSystem		1 ... 1	F	2.16.840.1.113883.3.3068.10.6.2	
└ @displayName		1 ... 1	F	Clinically Measured Observations	
└ @codeSystemName		1 ... 1	F	SectionType-CA-Pending	
└ h17:title	ST	1 ... 1	M		(BCCDAE2EclinMeasuredObswEntries)
	CONF			element content shall be "Clinical Measured Observations [with entries]"	
└ h17:text	SD.TEXT	1 ... 1	M		(BCCDAE2EclinMeasuredObswEntries)
└ h17:entry		0 ... *	R	Contains 2.16.840.1.113883.3.1818.10.3.7 BC Clinically Measured Observations Organizer (DYNAMIC)	(BCCDAE2EclinMeasuredObswEntries)
where [hl7:organizer [hl7:templateId [@root='2.16.840.1.113883.3.1818.10.3.7']] [hl7:templateId [@root='2.16.840.1.113883.3.1937.777.17.10.50']] [hl7:templateId [@root='2.16.840.1.113883.10.12.305']]]					
└ @typeCode	cs	1 ... 1	R		
	CONF			The value of @typeCode shall be drawn from value set 2.16.840.1.113883.1.11.19446 x_ActRelationshipEntry (DYNAMIC)	
└ @contextConductionInd	bl	0 ... 1			

4.2.36 ○ BC CDA E2E Clinical Document Header 2.16.840.1.113883.3.1818.10.7.1 - 2017-03-31 00:20:01

<b>Id</b>	2.16.840.1.113883.3.1818.10.7.1	<b>Effective Date</b>	valid from 2017-03-31 00:20:01
			There are versions of templates with this id: <ul style="list-style-type: none"> <li>▪ BCCDAE2EClinicalDocumentHdr as of 2017-03-31 00:20:01</li> <li>▪ CAE2ERealmHeader as of 2017-03-31 00:08:41</li> </ul>

<b>Status</b>	 Draft	<b>Version Label</b>	
<b>Name</b>	BCCDAE2EClinicalDocumentHdr	<b>Display Name</b>	BC CDA E2E Clinical Document Header
<b>Description</b>	This header reflects the standard header for all documents in the EMR-to-EMR Data Transfer and Conversion specification.		
<b>Context</b>	Pathname //		
<b>Classification</b>	CDA Document Level Template		
<b>Open/Closed</b>	Open (other than defined elements are allowed)		
<b>Used by / Uses</b>	Used by 0 templates, Uses 16 templates		
	<b>Uses Template id</b>	<b>as</b>	<b>Name</b>
	2.16.840.1.113883.3.1937.777.17.10.12	Include	 BC CDA E2E recordTarget
	2.16.840.1.113883.3.1937.777.17.10.9	Include	 BC CDA E2E author
	2.16.840.1.113883.3.1937.777.17.10.22	Include	 BC CDA E2E dataEnterer
	2.16.840.1.113883.3.1937.777.17.10.29	Include	 BC CDA E2E Informant
	2.16.840.1.113883.3.51.60.1.6	Include	 BC CDA custodian
	2.16.840.1.113883.3.1937.777.17.10.23	Include	 BC CDA E2E informationRecipient
	2.16.840.1.113883.3.1937.777.17.10.17	Include	 BC CDA E2E legalAuthenticator
	2.16.840.1.113883.3.1937.777.17.10.19	Include	 BC CDA E2E authenticator
	2.16.840.1.113883.3.1937.777.17.10.15	Include	 BC CDA E2E Personal Contact participant
	2.16.840.1.113883.3.1937.777.17.10.16	Include	 BC CDA E2E Healthcare participant
	2.16.840.1.113883.3.1937.777.17.10.26	Include	 BC CDA E2E inFulfillmentOf
	2.16.840.1.113883.3.1937.777.17.10.27	Include	 BC CDA E2E documentationOf
	2.16.840.1.113883.3.1937.777.17.10.24	Include	 BC CDA E2E relatedDocument
2.16.840.1.113883.3.1937.777.17.10.28	Include	 BC CDA E2E Authorization	
2.16.840.1.113883.3.1937.777.17.10.25	Include	 BC CDA E2E componentOf	
2.16.840.1.113883.10.12.112	Include	 CDA component	

Item	DT	Card	Conf	Description	Label
h17:ClinicalDocument		1 .. 1	M		(BCCDAE21
└ @classCode	cs	1 .. 1	F	DOCCLIN	
└ @moodCode	cs	1 .. 1	F	EVN	
└ h17:realmCode	CS	1 .. 1	M		(BCCDAE21
└ @code	CONF	1 .. 1	F	CA-BC	
└ @codeSystem		1 .. 1	F	2.16.840.1.113883.5.1124 (HL7 Realm)	
└ @codeSystemName		1 .. 1	F	hl7Realm	
└ h17:typeId	II	1 .. 1	M		(BCCDAE21
└ @root	uid	1 .. 1	F	2.16.840.1.113883.1.3	
└ @extension	st	1 .. 1	F	POCD_HD000040	
└ h17:templateId	II	2 .. 2	M		(BCCDAE21
└ @root	uid	1 .. 1	F	2.16.840.1.113883.3.1937.777.17.10.9	
└ h17:templateId	II	2 .. 2	M		(BCCDAE21
└ @root	uid	1 .. 1	F	2.16.840.1.113883.10.12.2	

Item	DT	Card	Conf	Description	Label
└ h17:id	II	1 ... 1	M		(BCCDAE21
└ h17:code	CE	1 ... 1	M		(BCCDAE21
└ @codeSystem	CONF	1 ... 1	F	2.16.840.1.113883.6.1 (Logical Observation Identifier Names and Codes)	
└ h17:title	ST	1 ... 1	M		(BCCDAE21
└ h17:effectiveTime	TS	1 ... 1	M		(BCCDAE21
└ h17:confidentialityCode	CE	1 ... 1	M		(BCCDAE21
	CONF	The value of @code shall be drawn from value set 2.16.840.1.113883.1.11.16926 HL7 BasicConfidentialityKind (DYNA			
└ h17:languageCode	CS	1 ... 1	M		(BCCDAE21
	CONF	The value of @code shall be drawn from value set 2.16.840.1.113883.1.11.11526 HumanLanguage (DYNAMIC) or @code shall be "en-CA" @codeSystem shall be "1.0.639.3" @codeSystemName shall be "iso639-3"			
└ h17:setId	II	0 ... 1	R		(BCCDAE21
└ h17:versionNumber	INT	0 ... 1	R		(BCCDAE21
Included		1 ... 1	M	from 2.16.840.1.113883.3.1937.777.17.10.12 BC CDA E2E recordTarget (DYNAMIC)	
└ h17:recordTarget		1 ... 1	M		CONF-BC0

Item	DT	Card	Conf	Description	Label	
└ @typeCode	cs	1 .. 1	F	RCT	CONF-BC03	
└ @contextControlCode	cs	1 .. 1	F	OP		
└ h17:patientRole		1 .. 1	M		CONF-BC03	
└ @classCode	cs	1 .. 1	F	PAT	CONF-BC03	
└ h17:id	II	1 .. *	M		CONF-BC03	
└ h17:addr	AD.CA	0 .. *	R		CONF-BC03	
└ h17:telecom	TEL.CA.PHONE	0 .. *	R		CONF-BC03	
└ h17:patient		1 .. 1	M		CONF-BC03	
└ @classCode	cs	1 .. 1	F	PSN	CONF-BC03	
└ @determinerCode	cs	1 .. 1	F	INSTANCE		
└ h17:name	PN.CA	1 .. *	M		CONF-BC03	
└ h17:administrativeGenderCode	CE CNE	1 .. 1	M		CONF-BC03	
	CONF	The value of @code shall be drawn from value set 2.16.840.1.113883.1.11.1 AdministrativeGender (DYNAMIC)				
└ h17:birthTime	TS	1 .. 1	M		CONF-BC03	

Item	DT	Card	Conf	Description	Label
└ h17:languageCommunication		0 ... *	R		CONF-BC00
└ h17:languageCode	CS	1 ... 1	R		CONF-BC00
	CONF	The value of @code shall be drawn from value set 2.16.840.1.113883.1.11.11526 <i>HumanLanguage</i> (DYNAMIC)			
Included		1 ... *	M	from 2.16.840.1.113883.3.1937.777.17.10.9 <i>BC CDA E2E author</i> (DYNAMIC)	
└ h17:author		1 ... *	M		(BCCDAE21
└ @typeCode	cs	1 ... 1	F	AUT	
└ @contextControlCode	cs	1 ... 1	F	OP	
└ h17:time	TS	1 ... 1	M		(BCCDAE21
└ h17:assignedAuthor		1 ... 1	M		(BCCDAE21
└ @classCode	cs	1 ... 1	F	ASSIGNED	
└ h17:id	II	1 ... *	M		(BCCDAE21
	Constraint	id SHALL be the BC Ministry of Health Practitioner ID, for which the OID root is 2.16.840.1.113883.3.40.2.11 if the identifier is a Provider; id MAY be a locally assigned identifier if and only if the identified person is not a Provider id MAY contain a NullFlavor if the id is not known and the name is included			
└ h17:code	CE	0 ... 1			(BCCDAE21



Item	DT	Card	Conf	Description	Label
└ @codeSystem	CONF	1 ... 1	F	2.16.840.1.113883.5.111 (Role Code)	
└ h17:addr	AD.CA	0 ... *	R		(BCCDAE21)
└ h17:telecom	TEL.CA.PHONE	0 ... *	R		(BCCDAE21)
Choice		0 ... 1		Elements to choose from: <ul style="list-style-type: none"> <li>hl7:assignedPerson containing template 2.16.840.1.113883.3.1937.777.17.10.43 BC CDA E2E Person</li> <li>hl7:assignedAuthoringDevice containing template 2.16.840.1.113883.3.1937.777.17.10.44 BC CDA E2E Device (DYNAMIC)</li> </ul>	
└ hl7:assignedPerson			R	Contains 2.16.840.1.113883.3.1937.777.17.10.43 BC CDA E2E Person (DYNAMIC)	(BCCDAE21)
└ hl7:assignedAuthoringDevice			R	Contains 2.16.840.1.113883.3.1937.777.17.10.44 BC CDA E2E Device (DYNAMIC)	(BCCDAE21)
Included		0 ... 1	R	from 2.16.840.1.113883.3.1937.777.17.10.22 BC CDA E2E dataEnterer (DYNAMIC)	
└ hl7:dataEnterer		0 ... 1	R		(BCCDAE21)
└ @typeCode	cs	1 ... 1	F	ENT	
└ @contextControlCode	cs	1 ... 1	F	OP	
└ h17:time	TS	1 ... 1	R		(BCCDAE21)
└ hl7:assignedEntity		1 ... 1	R	Contains 2.16.840.1.113883.3.1937.777.17.10.20 BC CDA E2E AssignedEntity (DYNAMIC)	(BCCDAE21)
Included		0 ... *		from 2.16.840.1.113883.3.1937.777.17.10.29 BC CDA E2E Informant (DYNAMIC)	
└ hl7:informant		0 ... *	R		(BCCDAE21)

Item	DT	Card	Conf	Description	Label
└ @typeCode	cs	1 .. 1	F	INF	
└ @contextControlCode	cs	1 .. 1	F	OP	
<i>Choice</i>		1 .. 1		Elements to choose from: <ul style="list-style-type: none"> <li>hl7:assignedEntity containing template 2.16.840.1.113883.3.1937.777.17.10.20 BC CDA E2E AssignedEntity (DYNAMIC)</li> <li>hl7:relatedEntity containing template 2.16.840.1.113883.3.1937.777.17.10.42 BC CDA E2E RelatedEntity (DYNAMIC)</li> </ul>	
└ hl7:assignedEntity			R	Contains 2.16.840.1.113883.3.1937.777.17.10.20 BC CDA E2E AssignedEntity (DYNAMIC)	(BCCDAE2E)
└ hl7:relatedEntity			R	Contains 2.16.840.1.113883.3.1937.777.17.10.42 BC CDA E2E RelatedEntity (DYNAMIC)	(BCCDAE2E)
<i>Included</i>		1 .. 1	M	from 2.16.840.1.113883.3.51.60.1.6 BC CDA custodian (DYNAMIC)	
└ hl7:custodian		1 .. 1	M		CONF-BC00
└ @typeCode	cs	1 .. 1	F	CST	CONF-BC00
└ hl7:assignedCustodian		1 .. 1	M		CONF-BC00
└ @classCode	cs	1 .. 1	F	ASSIGNED	CONF-BC00
└ hl7:representedCustodianOrganization		1 .. 1	M		CONF-BC00
└ @classCode	cs	1 .. 1	F	ORG	CONF-BC00
└ @determinerCode	cs	1 .. 1	F	INSTANCE	CONF-BC00
└ hl7:id	II	1 .. 1	M		CONF-BC00

Item	DT	Card	Conf	Description	Label
	<b>Constraint</b>			a.If the clinical document is generated from a Health Authority, this id SHALL contain the root OID of the Health Authority shall be used as the extension. b.If the clinical document is generated from an EMR, this id SHALL NOT contain the root OID of a Health Authority or of Health.	
└ h17:name	<b>ON</b>	<b>0 ... 1</b>			CONF-BC00
Included		<b>0 ... *</b>	<b>R</b>	from 2.16.840.1.113883.3.1937.777.17.10.23 BC CDA E2E informationRecipient (DYNAMIC)	
└ h17:informationRecipient		<b>0 ... *</b>	<b>R</b>		(BCCDAE21
└ @typeCode	cs	<b>1 ... 1</b>	<b>R</b>		
	<b>CONF</b>			The value of @typeCode shall be drawn from value set 2.16.840.1.113883.1.11.19366 x_InformationRecipient (DYNAMIC)	
└ h17:intendedRecipient		<b>0 ... 1</b>	<b>R</b>		(BCCDAE21
└ @classCode	cs	<b>1 ... 1</b>	<b>R</b>		
	<b>CONF</b>			The value of @classCode shall be drawn from value set 2.16.840.1.113883.1.11.16772 x_InformationRecipientRole (DYNAMIC)	
└ h17:id	<b>II</b>	<b>1 ... 1</b>	<b>M</b>		(BCCDAE21
└ h17:addr	<b>AD.CA</b>	<b>0 ... *</b>	<b>R</b>		(BCCDAE21
└ h17:telecom	<b>TEL.CA.PHONE</b>	<b>0 ... *</b>	<b>R</b>		(BCCDAE21
└ h17:informationRecipient		<b>0 ... 1</b>	<b>R</b>	Contains 2.16.840.1.113883.3.1937.777.17.10.43 BC CDA E2E Person (DYNAMIC)	(BCCDAE21

Item	DT	Card	Conf	Description	Label
└ h17:receivedOrganization		0 .. 1		Contains 2.16.840.1.113883.3.1937.777.17.10.21 BC CDA E2E Organization (DYNAMIC)	(BCCDAE21)
Included		0 .. 1	R	from 2.16.840.1.113883.3.1937.777.17.10.17 BC CDA E2E legalAuthenticator (DYNAMIC)	
└ h17:legalAuthenticator		0 .. 1	R		(BCCDAE21)
└ @typeCode	cs	1 .. 1	F	LA	
└ @contextControlCode	cs	1 .. 1	F	OP	
└ h17:time	TS	1 .. 1	M		(BCCDAE21)
└ h17:signatureCode	CS	1 .. 1	M		(BCCDAE21)
	CONF	The value of @code shall be drawn from value set 2.16.840.1.113883.1.11.10282 ParticipationSignature (DYNAMIC)			
└ h17:assignedEntity		1 .. 1	R	Contains 2.16.840.1.113883.3.1937.777.17.10.20 BC CDA E2E AssignedEntity (DYNAMIC)	(BCCDAE21)
Included		0 .. *	R	from 2.16.840.1.113883.3.1937.777.17.10.19 BC CDA E2E authenticator (DYNAMIC)	
└ h17:authenticator		0 .. *	R		(BCCDAE21)
└ @typeCode	cs	1 .. 1	F	AUTHEN	
└ h17:time	TS	1 .. 1	M		(BCCDAE21)
└ h17:signatureCode	CS	1 .. 1	M		(BCCDAE21)
	CONF	The value of @code shall be drawn from value set 2.16.840.1.113883.1.11.10282 ParticipationSignature (DYNAMIC)			

Item	DT	Card	Conf	Description	Label
└ h17:assignedEntity		0 .. 1	R	Contains 2.16.840.1.113883.3.1937.777.17.10.20 BC CDA E2E AssignedEntity (DYNAMIC)	(BCCDAE21
Included		0 .. *	R	from 2.16.840.1.113883.3.1937.777.17.10.15 BC CDA E2E Personal Contact participant (DYNAMIC)	
└ h17:participant		0 .. *	R		(BCCDAE21
└ @typeCode	cs	1 .. 1	R		
	CONF			The value of @typeCode shall be drawn from value set 2.16.840.1.113883.1.11.10901 ParticipationType (DYNAMIC)	
└ @contextControlCode	cs	1 .. 1	F	OP	
└ h17:functionCode	CE	0 .. 1	R		(BCCDAE21
	CONF			The value of @code shall be drawn from value set 2.16.840.1.113883.1.11.10267 ParticipationFunction (DYNAMIC)	
└ h17:associatedEntity		1 .. 1	M		(BCCDAE21
└ @classCode	cs	1 .. 1	R		
	CONF			The value of @classCode shall be drawn from value set 2.16.840.1.113883.1.11.19313 RoleClassAssociative (DYNAMIC)	
└ h17:code	CE	1 .. 1	M		(BCCDAE21
└ @codeSystem	CONF	1 .. 1	F	2.16.840.1.113883.5.111 (Role Code)	
└ h17:addr	AD.CA	0 .. 1	R		(BCCDAE21
└ h17:telecom	TEL.CA.PHONE	0 .. 1	R		(BCCDAE21

Item	DT	Card	Conf	Description	Label
└ h17:associatedPerson		0 .. 1	R	Contains 2.16.840.1.113883.3.1937.777.17.10.43 BC CDA E2E Person (DYNAMIC)	(BCCDAE21
Included		0 .. *	R	from 2.16.840.1.113883.3.1937.777.17.10.16 BC CDA E2E Healthcare participant (DYNAMIC)	
└ h17:participant		0 .. *	R		(BCCDAE21
└ @typeCode	cs	1 .. 1	R		
	CONF			The value of @typeCode shall be drawn from value set 2.16.840.1.113883.1.11.10901 ParticipationType (DYNAMIC)	
└ @contextControlCode	cs	1 .. 1	F	OP	
└ h17:functionCode	CE	0 .. 1	R		(BCCDAE21
	CONF			The value of @code shall be drawn from value set 2.16.840.1.113883.1.11.10267 ParticipationFunction (DYNAMIC)	
└ h17:associatedEntity		0 .. 1	R		(BCCDAE21
└ @classCode	cs	1 .. 1	R		
	CONF			The value of @classCode shall be drawn from value set 2.16.840.1.113883.1.11.19313 RoleClassAssociative (DYNAMIC)	
└ h17:id	II	0 .. 1	R		(BCCDAE21
└ h17:addr	AD	0 .. *	R		(BCCDAE21
└ h17:telecom	TEL	0 .. *	R		(BCCDAE21
└ h17:associatedPerson		0 .. 1	R	Contains 2.16.840.1.113883.3.1937.777.17.10.43 BC CDA E2E Person (DYNAMIC)	(BCCDAE21

Item	DT	Card	Conf	Description	Label
└ h17:scopingOrganization		0 .. 1		Contains 2.16.840.1.113883.3.1937.777.17.10.21 BC CDA E2E Organization (DYNAMIC)	(BCCDAE21
Included		0 .. *	R	from 2.16.840.1.113883.3.1937.777.17.10.26 BC CDA E2E inFulfillmentOf (DYNAMIC)	
└ h17:inFulfillmentOf		0 .. *	R		(BCCDAE21
└ @typeCode	cs	1 .. 1	F	FLFS	
└ h17:order		1 .. 1	M		(BCCDAE21
└ @classCode	cs	1 .. 1	F	ACT	
└ @moodCode	cs	1 .. 1	F	RQO	
└ h17:id	II	1 .. *	R		(BCCDAE21
└ h17:code	CE	0 .. 1	R		(BCCDAE21
└ @codeSystem	CONF	1 .. 1	F	2.16.840.1.113883.5.4 (Act Code)	
└ h17:priorityCode	CE	0 .. 1	R		(BCCDAE21
	CONF			The value of @code shall be drawn from value set 2.16.840.1.113883.1.11.16866 ActPriority (DYNAMIC)	
Included		0 .. *	R	from 2.16.840.1.113883.3.1937.777.17.10.27 BC CDA E2E documentationOf (DYNAMIC)	
└ h17:documentationOf		0 .. *	R		(BCCDAE21
└ @typeCode	cs	1 .. 1	F	DOC	

Item	DT	Card	Conf	Description	Label
└ h17:serviceEvent		0 .. *	R		(BCCDAE21)
└ @classCode	cs	1 .. 1	F	ACT	
└ @moodCode	cs	1 .. 1	F	EVN	
└ h17:id	II	0 .. *	R		(BCCDAE21)
└ h17:code	CE	0 .. 1	R		(BCCDAE21)
└ @codeSystem	CONF	1 .. 1	F	2.16.840.1.113883.5.4 (Act Code)	
└ h17:effectiveTime	IVL_TS	0 .. 1	R		(BCCDAE21)
└ h17:performer		0 .. *	R		(BCCDAE21)
└ @typeCode	cs	1 .. 1	R		
	CONF			The value of @typeCode shall be drawn from value set 2.16.840.1.113883.1.11.19601 x_ServiceEventPerformer (DYNAMIC)	
└ h17:functionCode	CE	0 .. 1	R		(BCCDAE21)
	CONF			The value of @code shall be drawn from value set 2.16.840.1.113883.1.11.10267 ParticipationFunction (DYNAMIC)	
└ h17:time	IVL_TS	0 .. 1	R		(BCCDAE21)
└ h17:assignedEntity		1 .. 1	M	Contains 2.16.840.1.113883.3.1937.777.17.10.20 BC CDA E2E AssignedEntity (DYNAMIC)	(BCCDAE21)



Item	DT	Card	Conf	Description	Label
where [not(@nullFlavor)]					
Included		0 .. 2		from 2.16.840.1.113883.3.1937.777.17.10.24 BC CDA E2E relatedDocument (DYNAMIC)	
└ h17:relatedDocument		0 .. 2			(BCCDAE21)
└ @typeCode	cs	1 .. 1	R		
	CONF			The value of @typeCode shall be drawn from value set 2.16.840.1.113883.1.11.11610 x_ActRelationshipDocument (DYNAMIC)	
└ h17:parentDocument		1 .. 1	M		(BCCDAE21)
└ @classCode	cs	1 .. 1	F	DOCCLIN	
└ @moodCode	cs	1 .. 1	F	EVN	
└ h17:id	II	1 .. 1	M		(BCCDAE21)
└ h17:code	CD	1 .. 1	M		(BCCDAE21)
└ @codeSystem	CONF	1 .. 1	F	2.16.840.1.113883.6.1 (Logical Observation Identifier Names and Codes)	
└ h17:text	ED	0 .. 1	R		(BCCDAE21)
└ h17:setId	II	1 .. 1	R		(BCCDAE21)
└ h17:versionNumber	INT	1 .. 1	R		(BCCDAE21)
Included		0 .. *	R	from 2.16.840.1.113883.3.1937.777.17.10.28 BC CDA E2E Authorization (DYNAMIC)	

Item	DT	Card	Conf	Description	Label
└ h17:authorization		0 ... *	R		(BCCDAE21
└ @typeCode	cs	1 ... 1	F	AUTH	
└ h17:consent		0 ... 1	R		(BCCDAE21
└ @classCode	cs	1 ... 1	F	CONS	
└ @moodCode	cs	1 ... 1	F	EVN	
└ h17:id	II	0 ... 1	R		(BCCDAE21
└ h17:code	CE	0 ... 1	R		(BCCDAE21
└ @codeSystem	CONF	1 ... 1	F	2.16.840.1.113883.5.4 (Act Code)	
└ h17:statusCode	CS	1 ... 1	M		(BCCDAE21
└ @code	CONF	1 ... 1	F	completed	
Included		0 ... 1	R	from 2.16.840.1.113883.3.1937.777.17.10.25 BC CDA E2E componentOf (DYNAMIC)	
└ h17:componentOf		0 ... 1	R		(BCCDAE21
└ @typeCode	cs	1 ... 1	F	COMP	
└ h17:encompassingEncounter		0 ... 1	R		(BCCDAE21

Item	DT	Card	Conf	Description	Label
└ @classCode	cs	1 .. 1	F	ENC	
└ @moodCode	cs	1 .. 1	F	EVN	
└ h17:id	II	0 .. *	R		(BCCDAE21)
└ h17:code	CE	0 .. 1	R		(BCCDAE21)
	CONF	The value of @code shall be drawn from value set 2.16.840.1.113883.1.11.13955 <i>ActEncounterCode</i> (DYNAMIC)			
└ h17:effectiveTime	IVL_TS	1 .. 1	M		(BCCDAE21)
└ h17:dischargeDispositionCode	CE	0 .. 1	R		(BCCDAE21)
	CONF	shall be drawn from concept domain "EncounterDischargeDisposition"			
└ h17:responsibleParty		0 .. *	R	Contains 2.16.840.1.113883.3.1937.777.17.10.20 <i>BC CDA E2E AssignedEntity</i> (DYNAMIC)	(BCCDAE21)
└ @typeCode	cs	1 .. 1	F	RESP	
└ h17:encounterParticipant		0 .. *			(BCCDAE21)
└ @typeCode	cs	1 .. 1	R		
	CONF	The value of @typeCode shall be drawn from value set 2.16.840.1.113883.1.11.19600 <i>x_EncounterParticipant</i> (DYNAMIC)			
└ h17:time	IVL_TS	0 .. 1			(BCCDAE21)
└ h17:assignedEntity		1 .. 1	R	Contains 2.16.840.1.113883.3.1937.777.17.10.20 <i>BC CDA E2E AssignedEntity</i> (DYNAMIC)	(BCCDAE21)

Item	DT	Card	Conf	Description	Label
└ h17:location		0 .. 1	R		(BCCDAE21)
└ @typeCode	cs	1 .. 1	F	LOC	
└ h17:healthCareFacility		1 .. 1	R		(BCCDAE21)
└ @classCode	cs	1 .. 1	F	SDLOC	
└ h17:id	II	0 .. *	R		(BCCDAE21)
└ h17:code	CE	0 .. 1	R		(BCCDAE21)
	CONF	The value of @code shall be drawn from value set 2.16.840.1.113883.1.11.17660 <i>ServiceDeliveryLocationRoleType</i> (DYNAMIC)			
└ h17:location		0 .. 1	R	Contains 2.16.840.1.113883.10.12.317 <i>CDA Place</i> (DYNAMIC)	(BCCDAE21)
Included		0 .. 1		from 2.16.840.1.113883.10.12.112 <i>CDA component</i> (DYNAMIC)	
└ h17:component		0 .. 1			(BCCDAE21)
└ @typeCode		0 .. 1	F	COMP	
└ @contextConductionInd	bl	1 .. 1	R		
Choice		1 .. 1		Elements to choose from: <ul style="list-style-type: none"> <li>▪ h17:nonXMLBody included from template 2.16.840.1.113883.10.12.203 <i>CDA NonXMLBody</i> (DYNAMIC)</li> <li>▪ h17:structuredBody included from template 2.16.840.1.113883.10.12.202 <i>CDA StructuredBody</i> (DYNAMIC)</li> </ul>	
Included				from 2.16.840.1.113883.10.12.203 <i>CDA NonXMLBody</i> (DYNAMIC)	

Item	DT	Card	Conf	Description	Label
└ h17:nonXMLBody					(BCCDAE21)
└ @classCode		0 .. 1	F	DOCBODY	
└ @moodCode		0 .. 1	F	EVN	
└ h17:text	ED	1 .. 1			(BCCDAE21)
└ h17:confidentialityCode	CE	0 .. 1			(BCCDAE21)
	CONF	The value of @code shall be drawn from value set 2.16.840.1.113883.1.11.16926 HL7 BasicConfidentialityKind (DYNAMIC)			
└ h17:languageCode	CS	0 .. 1			(BCCDAE21)
	CONF	The value of @code shall be drawn from value set 2.16.840.1.113883.1.11.11526 HumanLanguage (DYNAMIC)			
Included				from 2.16.840.1.113883.10.12.202 CDA StructuredBody (DYNAMIC)	
└ h17:structuredBody					(BCCDAE21)
└ @classCode		0 .. 1	F	DOCBODY	
└ @moodCode		0 .. 1	F	EVN	
└ h17:confidentialityCode	CE	0 .. 1			(BCCDAE21)
	CONF	The value of @code shall be drawn from value set 2.16.840.1.113883.1.11.16926 HL7 BasicConfidentialityKind (DYNAMIC)			
└ h17:languageCode	CS	0 .. 1			(BCCDAE21)

Item	DT	Card	Conf	Description	Label	
	CONF	The value of @code shall be drawn from value set 2.16.840.1.113883.1.11.11526 <i>HumanLanguage</i> (DYNAMIC)				
└ h17:component		1 ... *		Contains 2.16.840.1.113883.10.12.201 <i>CDA Section</i> (DYNAMIC)	(BCCDAE2)	
where [hl7:section [hl7:templateId [@root='2.16.840.1.113883.10.12.201']]]						
└ @typeCode		0 ... 1	F	COMP		
└ @contextConductionInd	bl	1 ... 1	R			

4.2.37  BC CDA E2E Current Medications without Entries 2.16.840.1.113883.3.1818.10.2.9 - 2017-04-03 00:12:41

<b>Id</b>	2.16.840.1.113883.3.1818.10.2.9	<b>Effective Date</b>	valid from 2017-04-03 00:12:41
<b>Status</b>	 Draft	<b>Version Label</b>	
<b>Name</b>	BCCDAE2ECurrentMedsNoEntries	<b>Display Name</b>	BC CDA E2E Current Medications without Entries
<b>Description</b>			
<p>The Current Medications Section is a summary view of the patient’s active medications and will include only the current medications that the patient is on as at a set date. Only medications with a Record Status set to Active should be included in this section and consequently, it is only relevant to the Episodic Documents use case when historical medications are not of interest and not appropriate to be used in the EMR Conversion or Patient Transfer use cases. This section may be referred to as the “Useful Medication List” and includes the date that the list was generated as accurate. This section may be used to communicate the current medications when it is not appropriate or desired to send the entire medication list history.</p> <p>The inclusion of active prescription, dispense and administration details may be included in this section if required.</p> <p>Refer to the Medications &amp; Prescriptions Section for a detailed discussion of the inclusion of medications in the document and on specific information on communicating all active and historical medications and prescription details.</p>			
<b>Context</b>	Parent nodes of template element with id 2.16.840.1.113883.3.1818.10.2.9		

<b>Classification</b>	CDA Section Level Template				
<b>Open/Closed</b>	Open (other than defined elements are allowed)				
<b>Used by / Uses</b>	Used by 4 templates, Uses 0 templates				
	<b>Used by Template id</b>	<b>as</b>	<b>Name</b>		<b>Version</b>
	2.16.840.1.113883.3.1818.10.1.2	Containment	BC CDA E2E Generic Episodic Document		2017-04-04 13:48:26
	2.16.840.1.113883.3.1818.10.1.3	Containment	BC CDA E2E Patient Chart Transfer		2017-04-04 12:36:54
	2.16.840.1.113883.3.1818.10.1.6	Containment	BC CDA E2E Structured Referral		2017-04-04 15:16:39
	2.16.840.1.113883.3.1818.10.1.7	Containment	BC CDA E2E Structured Consult Report		2017-04-04 13:59:01
<b>Relationship</b>	Specialization: template 2.16.840.1.113883.10.12.201 (2005-09-07)				
<b>Item</b>	<b>DT</b>	<b>Card</b>	<b>Conf</b>	<b>Description</b>	<b>Label</b>
h17:section		0 ... *	R		(BCCDAE2ECurrentMedsNoEntries)
└ @classCode	cs	1 ... 1	F	DOCSECT	
└ @moodCode	cs	1 ... 1	F	EVN	
└ h17:templateId	II	1 ... 1	M		(BCCDAE2ECurrentMedsNoEntries)
└ @root	uid	1 ... 1	F	2.16.840.1.113883.3.1818.10.2.9	
└ h17:templateId	II	1 ... 1	R		(BCCDAE2ECurrentMedsNoEntries)
└ @root	uid	1 ... 1	F	2.16.840.1.113883.10.12.201	

Item	DT	Card	Conf	Description	Label	
└ h17:code	CE	1 .. 1	M		(BCCDAE2ECurrentMedsNoEntries)	
└ @code	CONF	1 .. 1	F	19009-0		
└ @codeSystem		1 .. 1	F	2.16.840.1.113883.6.1 (Logical Observation Identifier Names and Codes)		
└ @displayName		1 .. 1	F	Medication Current		
└ @codeSystemName		1 .. 1	F	LOINC		
└ h17:title	ST	1 .. 1	M		(BCCDAE2ECurrentMedsNoEntries)	
	CONF	element content shall be "Current Medications [without entries]"				
└ h17:text	SD.TEXT	1 .. 1	M		(BCCDAE2ECurrentMedsNoEntries)	

4.2.38  BC CDA E2E Current Medications with Entries 2.16.840.1.113883.3.1818.10.2.9.1 - 2017-04-03 05:41:18

<b>Id</b>	2.16.840.1.113883.3.1818.10.2.9.1	<b>Effective Date</b>	valid from 2017-04-03 05:41:18
<b>Status</b>	 Draft	<b>Version Label</b>	
<b>Name</b>	BCCDAE2ECurrentMedswEntries	<b>Display Name</b>	BC CDA E2E Current Medications with Entries

Description

The Current Medications Section is a summary view of the patient’s active medications and will include only the current medications that the patient is on as at a set date. Only medications with a Record Status set to Active should be included in this section and consequently, it is only relevant to the Episodic Documents use case when historical medications are not of interest and not appropriate to be used in the EMR Conversion or Patient Transfer use cases. This section may be referred to as the “Useful Medication



List” and includes the date that the list was generated as accurate. This section may be used to communicate the current medications when it is not appropriate or desired to send the entire medication list history.

The inclusion of active prescription, dispense and administration details may be included in this section if required.





Refer to the Medications & Prescriptions Section for a detailed discussion of the inclusion of medications in the document and on specific information on communicating all active and historical medications and prescription details.

**Context** Parent nodes of template element with id 2.16.840.1.113883.3.1818.10.2.9.1

**Classification** CDA Section Level Template

**Open/Closed** Open (other than defined elements are allowed)

**Used by / Uses** Used by 4 templates, Uses 1 template

Used by Template id	as	Name	Version
2.16.840.1.113883.3.1818.10.1.2	Containment	 BC CDA E2E Generic Episodic Document	2017-04-04 13:48:26
2.16.840.1.113883.3.1818.10.1.3	Containment	 BC CDA E2E Patient Chart Transfer	2017-04-04 12:36:54
2.16.840.1.113883.3.1818.10.1.6	Containment	 BC CDA E2E Structured Referral	2017-04-04 15:16:39
2.16.840.1.113883.3.1818.10.1.7	Containment	 BC CDA E2E Structured Consult Report	2017-04-04 13:59:01

Uses Template id	as	Name	Version
2.16.840.1.113883.3.1818.10.3.18	Containment	 BC Medication Event	DYNAMIC

**Relationship** Adaptation: template 2.16.840.1.113883.3.1818.10.2.9 (2017-04-03 00:12:41)



Specialization: template 2.16.840.1.113883.10.12.201 (2005-09-07)





Item	DT	Card	Conf	Description	Label
h17:section		0 ... *	R		(BCCDAE2ECurrentMedswEntries)
└ @classCode	cs	1 ... 1	F	DOCSECT	

Item	DT	Card	Conf	Description	Label
└ @moodCode	cs	1 ... 1	F	EVN	
└ h17:templateId	II	1 ... 1	M		(BCCDAE2ECurrentMedswEntries)
└ @root	uid	1 ... 1	F	2.16.840.1.113883.3.1818.10.2.9.1	
└ h17:templateId	II	1 ... 1	R		(BCCDAE2ECurrentMedswEntries)
└ @root	uid	1 ... 1	F	2.16.840.1.113883.10.12.201	
└ h17:code	CE	1 ... 1	M		(BCCDAE2ECurrentMedswEntries)
└ @code	CONF	1 ... 1	F	19009-0	
└ @codeSystem		1 ... 1	F	2.16.840.1.113883.6.1 (Logical Observation Identifier Names and Codes)	
└ @displayName		1 ... 1	F	Medication Current	
└ @codeSystemName		1 ... 1	F	LOINC	
└ h17:title	ST	1 ... 1	M		(BCCDAE2ECurrentMedswEntries)
	CONF	element content shall be "Current Medications [with entries]"			
└ h17:text	SD.TEXT	1 ... 1	M		(BCCDAE2ECurrentMedswEntries)
└ h17:entry		0 ... *	R	Contains 2.16.840.1.113883.3.1818.10.3.18 BC Medication Event (DYNAMIC)	(BCCDAE2ECurrentMedswEntries)

Item	DT	Card	Conf	Description	Label
where [hl7:substanceAdministration [hl7:templateId [@root='2.16.840.1.113883.3.1818.10.3.18']] [hl7:templateId [@root='2.16.840.1.113883.10.12.308']]]					
└ @typeCode	cs	1 .. 1	R		
			<b>CONF</b>	The value of @typeCode shall be drawn from value set 2.16.840.1.113883.1.11.19446 x_ActRelationshipEntry (DYNAMIC)	
└ @contextConductionInd	bl	1 .. 1	R		

4.2.39  BC CDA E2E DevelopmentalObs Section without Entries 2.16.840.1.113883.3.1818.10.2.10 - 2017-04-03 00:53:05

<b>Id</b>	2.16.840.1.113883.3.1818.10.2.10	<b>Effective Date</b>	valid from 2017-04-03 00:53:05		
<b>Status</b>	 Draft	<b>Version Label</b>			
<b>Name</b>	BCCDAE2EDevelopmentalObsNoEntries	<b>Display Name</b>	BC CDA E2E DevelopmentalObs Section without Entries		
<b>Description</b>					
The Developmental Observations Section provides information on metrics specific to pediatric requirements and consists of a series of observations regarding the patient. Information in this section would include birth weight and APGAR scores as well as percentile growth chart information. This section supports both free text observations as well as discrete data encoded using a standards based nomenclature or clinical scales where appropriate. The section follows the standard Organizer-Grouped Observations pattern.					
<b>Context</b>	Parent nodes of template element with id 2.16.840.1.113883.3.1818.10.2.10				
<b>Classification</b>	CDA Section Level Template				
<b>Open/Closed</b>	Open (other than defined elements are allowed)				
	Used by 6 templates, Uses 0 templates				
<b>Used by / Uses</b>	<b>Used by Template id</b>	<b>as</b>	<b>Name</b>	<b>Version</b>	
	2.16.840.1.113883.3.1818.10.1.1	Containment	 BC CDA E2E EMR Conversion	2016-11-18 18:04:46	
	2.16.840.1.113883.3.1818.10.1.2	Containment	 BC CDA E2E Generic Episodic Document	2017-04-04 13:48:26	

2.16.840.1.113883.3.1818.10.1.2	Containment		BC CDA E2E Generic Episodic Document	2017-04-04 13:39:16
2.16.840.1.113883.3.1818.10.1.3	Containment		BC CDA E2E Patient Chart Transfer	2017-04-04 12:36:54
2.16.840.1.113883.3.1818.10.1.6	Containment		BC CDA E2E Structured Referral	2017-04-04 15:16:39
2.16.840.1.113883.3.1818.10.1.7	Containment		BC CDA E2E Structured Consult Report	2017-04-04 13:59:01

**Relationship**

Specialization: template 2.16.840.1.113883.10.12.201 (2005-09-07)

Item	DT	Card	Conf	Description	Label
h17:section		0 ... *	R		(BCCDAE2EDevelopmentalObsNoEntries)
└ @classCode	cs	1 ... 1	F	DOCSECT	
└ @moodCode	cs	1 ... 1	F	EVN	
└ h17:templateId	II	1 ... 1	M		(BCCDAE2EDevelopmentalObsNoEntries)
└ @root	uid	1 ... 1	F	2.16.840.1.113883.3.1818.10.2.10	
└ h17:templateId	II	1 ... 1	R		(BCCDAE2EDevelopmentalObsNoEntries)
└ @root	uid	1 ... 1	F	2.16.840.1.113883.10.12.201	
└ h17:code	CE	1 ... 1	M		(BCCDAE2EDevelopmentalObsNoEntries)
└ @code	CONF	1 ... 1	F	11334-0	

Item	DT	Card	Conf	Description	Label
└ @codeSystem		1 ... 1	F	2.16.840.1.113883.6.1 (Logical Observation Identifier Names and Codes)	
└ @displayName		1 ... 1	F	History of Growth+Development	
└ @codeSystemName		1 ... 1	F	LOINC	
└ h17:title	ST	1 ... 1	M		(BCCDAE2EDevelopmentalObsNoEntries)
	CONF	element content shall be "Developmental Observations [without entries]"			
└ h17:text	SD.TEXT	1 ... 1	M		(BCCDAE2EDevelopmentalObsNoEntries)

4.2.40 BC CDA E2E DevelopmentalObs with Entries 2.16.840.1.113883.3.1818.10.2.10.1 - 2017-04-03 05:53:43

<b>Id</b>	2.16.840.1.113883.3.1818.10.2.10.1	<b>Effective Date</b>	valid from 2017-04-03 05:53:43
<b>Status</b>	Draft	<b>Version Label</b>	
<b>Name</b>	BCCDAE2EDevelopmentalObswEntries	<b>Display Name</b>	BC CDA E2E DevelopmentalObs with Entries
<b>Description</b>			
The Developmental Observations Section provides information on metrics specific to pediatric requirements and consists of a series of observations regarding the patient. Information in this section would include birth weight and APGAR scores as well as percentile growth chart information. This section supports both free text observations as well as discrete data encoded using a standards based nomenclature or clinical scales where appropriate. The section follows the standard Organizer-Grouped Observations pattern.			
<b>Context</b>	Parent nodes of template element with id 2.16.840.1.113883.3.1818.10.2.10.1		
<b>Classification</b>	CDA Section Level Template		
<b>Open/Closed</b>	Open (other than defined elements are allowed)		
<b>Used by / Uses</b>	Used by 6 templates, Uses 1 template		
	<b>Used by Template id</b>	as	<b>Name</b>
			<b>Version</b>

2.16.840.1.113883.3.1818.10.1.1	Containment		BC CDA E2E EMR Conversion	2016-11-18 18:04:46
2.16.840.1.113883.3.1818.10.1.2	Containment		BC CDA E2E Generic Episodic Document	2017-04-04 13:48:26
2.16.840.1.113883.3.1818.10.1.2	Containment		BC CDA E2E Generic Episodic Document	2017-04-04 13:39:16
2.16.840.1.113883.3.1818.10.1.3	Containment		BC CDA E2E Patient Chart Transfer	2017-04-04 12:36:54
2.16.840.1.113883.3.1818.10.1.6	Containment		BC CDA E2E Structured Referral	2017-04-04 15:16:39
2.16.840.1.113883.3.1818.10.1.7	Containment		BC CDA E2E Structured Consult Report	2017-04-04 13:59:01
<b>Uses Template id</b>	<b>as</b>		<b>Name</b>	<b>Version</b>
2.16.840.1.113883.3.1818.10.4.6	Containment		BC Developmental Observations Organizer	DYNAMIC

**Relationship**























Adaptation: template 2.16.840.1.113883.3.1818.10.2.10 (2017-04-03 00:53:05)

Specialization: template 2.16.840.1.113883.10.12.201 (2005-09-07)







Item	DT	Card	Conf	Description	Label
h17:section		0 ... *	R		(BCCDAE2EDevelopmentalObswEntries
└ @classCode	cs	1 ... 1	F	DOCSECT	
└ @moodCode	cs	1 ... 1	F	EVN	
└ h17:templateId	II	1 ... 1	M		(BCCDAE2EDevelopmentalObswEntries
└ @root	uid	1 ... 1	F	2.16.840.1.113883.3.1818.10.2.10.1	
└ h17:templateId	II	1 ... 1	R		(BCCDAE2EDevelopmentalObswEntries
└ @root	uid	1 ... 1	F	2.16.840.1.113883.10.12.201	

Item	DT	Card	Conf	Description	Label	
└ h17:code	CE	1 .. 1	M		(BCCDAE2EDevelopmentalObswEntries	
└ @code	CONF	1 .. 1	F	11334-0		
└ @codeSystem		1 .. 1	F	2.16.840.1.113883.6.1 (Logical Observation Identifier Names and Codes)		
└ @displayName		1 .. 1	F	History of Growth+Development		
└ @codeSystemName		1 .. 1	F	LOINC		
└ h17:title	ST	1 .. 1	M		(BCCDAE2EDevelopmentalObswEntries	
	CONF	element content shall be "Developmental Observations [with entries]"				
└ h17:text	SD.TEXT	1 .. 1	M		(BCCDAE2EDevelopmentalObswEntries	
└ h17:entry		0 .. *	R	Contains 2.16.840.1.113883.3.1818.10.4.6 BC Developmental Observations Organizer (DYNAMIC)	(BCCDAE2EDevelopmentalObswEntries	
where [hl7:organizer [hl7:templateId [@root='2.16.840.1.113883.3.1818.10.4.6']] [hl7:templateId [@root='2.16.840.1.113883.3.1937.777.17.10.50']] [hl7:templateId [@root='2.16.840.1.113883.10.12.305']]]						
└ @typeCode	cs	1 .. 1	R			
	CONF	The value of @typeCode shall be drawn from value set 2.16.840.1.113883.1.11.19446 x_ActRelationshipEntry (DYNAMIC)				
└ @contextConductionInd	bl	1 .. 1	R			

4.2.41 ○ BC CDA E2E Device 2.16.840.1.113883.3.1937.777.17.10.44 - 2017-04-02 10:29:25







<b>Id</b>	2.16.840.1.113883.3.1937.777.17.10.44	<b>Effective Date</b>	valid from 2017-04-02 10:29:25
<b>Status</b>	 Draft	<b>Version Label</b>	
<b>Name</b>	BCCDAE2EDevice	<b>Display Name</b>	BC CDA E2E Device
<b>Description</b>	Template CDA Device (prototype, directly derived from POCD_RM000040 MIF)		
<b>Classification</b>	CDA Header Level Template		
<b>Open/Closed</b>	Open (other than defined elements are allowed)		
<b>Used by / Uses</b>	Used by 14 templates, Uses 0 templates		
	<b>Used by Template id</b>	<b>as</b>	<b>Name</b>
	2.16.840.1.113883.3.1937.777.17.10.9	Containment	 BC CDA E2E author
	2.16.840.1.113883.3.1818.10.1.1		 BC CDA E2E EMR Conversion
	2.16.840.1.113883.3.1818.10.1.2		 BC CDA E2E Generic Episodic Document
	2.16.840.1.113883.3.1818.10.1.2		 BC CDA E2E Generic Episodic Document
	2.16.840.1.113883.3.1818.10.1.3		 BC CDA E2E Patient Chart Transfer
	2.16.840.1.113883.3.1818.10.1.4		 BC CDA E2E Unstructured Document
	2.16.840.1.113883.3.1818.10.1.4		 BC CDA E2E Unstructured Document
	2.16.840.1.113883.3.1818.10.1.4.1		 BC CDA E2E Unstructured Document
	2.16.840.1.113883.3.1818.10.1.5		 BC CDA E2E Unstructured Referral
2.16.840.1.113883.3.1818.10.1.6		 BC CDA E2E Structured Referral	
2.16.840.1.113883.3.1818.10.1.7		 BC CDA E2E Structured Consult Report	



	2.16.840.1.113883.3.1818.10.7.1		 BC CDA E2E Clinical Document Header	2017-03-31 00:20:01	
	2.16.840.1.113883.3.1937.777.17.10.34		 BC CDA E2E EMR Conversion	2017-04-02 07:20:43	
	2.16.840.1.113883.3.1937.777.17.10.36		 BC CDA E2E EMR Conversion	2017-04-02 07:42:02	
<b>Relationship</b>	Specialization: template 2.16.840.1.113883.10.12.315 (2005-09-07)				
<b>Item</b>	<b>DT</b>	<b>Card</b>	<b>Conf</b>	<b>Description</b>	<b>Label</b>
@classCode	cs	1 ... 1	F	DEV	
@determinerCode	cs	1 ... 1	F	INSTANCE	
h17:softwareName	SC	1 ... 1	M		(BCCDAE2EDevice)

4.2.42  BC CDA E2E Devices Sections without Entries 2.16.840.1.113883.3.1818.10.2.11 - 2017-04-03 00:59:57

<b>Id</b>	2.16.840.1.113883.3.1818.10.2.11	<b>Effective Date</b>	valid from 2017-04-03 00:59:57
<b>Status</b>	 Draft	<b>Version Label</b>	
<b>Name</b>	BCCDAE2EDevicesNoEntries	<b>Display Name</b>	BC CDA E2E Devices Sections without Entries
<b>Description</b>	<p>The Devices Section provides information on any surgically implanted device or physical attachment the patient may have, for example pacemaker or limb prosthesis. This section supports both free text device descriptions as well as discrete data encoded using a standards based nomenclature.</p>		
<b>Context</b>	Parent nodes of template element with id 2.16.840.1.113883.3.1818.10.2.11		
<b>Classification</b>	CDA Section Level Template		
<b>Open/Closed</b>	Open (other than defined elements are allowed)		
<b>Used by / Uses</b>	Used by 6 templates, Uses 0 templates		

Used by Template id	as	Name	Version
2.16.840.1.113883.3.1818.10.1.1	Containment	 BC CDA E2E EMR Conversion	2016-11-18 18:04:46
2.16.840.1.113883.3.1818.10.1.2	Containment	 BC CDA E2E Generic Episodic Document	2017-04-04 13:48:26
2.16.840.1.113883.3.1818.10.1.2	Containment	 BC CDA E2E Generic Episodic Document	2017-04-04 13:39:16
2.16.840.1.113883.3.1818.10.1.3	Containment	 BC CDA E2E Patient Chart Transfer	2017-04-04 12:36:54
2.16.840.1.113883.3.1818.10.1.6	Containment	 BC CDA E2E Structured Referral	2017-04-04 15:16:39
2.16.840.1.113883.3.1818.10.1.7	Containment	 BC CDA E2E Structured Consult Report	2017-04-04 13:59:01

Relationship Specialization: template 2.16.840.1.113883.10.12.201 (2005-09-07)

Item	DT	Card	Conf	Description	Label
h17:section		0 .. *	R		(BCCDAE2EDevicesNoEntries)
└ @classCode	cs	1 .. 1	F	DOCSECT	
└ @moodCode	cs	1 .. 1	F	EVN	
└ h17:templateId	II	1 .. 1	M		(BCCDAE2EDevicesNoEntries)
└ @root	uid	1 .. 1	F	2.16.840.1.113883.3.1818.10.2.11	
└ h17:templateId	II	1 .. 1	R		(BCCDAE2EDevicesNoEntries)
└ @root	uid	1 .. 1	F	2.16.840.1.113883.10.12.201	







Item	DT	Card	Conf	Description	Label
└ h17:code	CE	1 .. 1	M		(BCCDAE2EDevicesNoEntries)
└ @code		1 .. 1	F	46264-8	
└ @codeSystem		1 .. 1	F	2.16.840.1.113883.6.1 (Logical Observation Identifier Names and Codes)	
└ @displayName	CONF	1 .. 1	F	History of medical device use	
└ @codeSystemName		1 .. 1	F	LOINC	
└ h17:title	ST	1 .. 1	M		(BCCDAE2EDevicesNoEntries)
	CONF	element content shall be "Devices [without entries]"			
└ h17:text	SD.TEXT	1 .. 1	M		(BCCDAE2EDevicesNoEntries)

4.2.43  BC CDA E2E Devices Section with Entries 2.16.840.1.113883.3.1818.10.2.11.1 - 2017-04-03 05:56:26

<b>Id</b>	2.16.840.1.113883.3.1818.10.2.11.1	<b>Effective Date</b>	valid from 2017-04-03 05:56:26
<b>Status</b>	 Draft	<b>Version Label</b>	
<b>Name</b>	BCCDAE2EDeviceswEntries	<b>Display Name</b>	BC CDA E2E Devices Section with Entries
<b>Description</b>			
<p>The Devices Section provides information on any surgically implanted device or physical attachment the patient may have, for example pacemaker or limb prosthesis. This section supports both free text device descriptions as well as discrete data encoded using a standards based nomenclature.</p>			
<b>Context</b>	Parent nodes of template element with id 2.16.840.1.113883.3.1818.10.2.11.1		
<b>Classification</b>	CDA Section Level Template		
<b>Open/Closed</b>	Open (other than defined elements are allowed)		

Used by / Uses

Used by 6 templates, Uses 1 template

Used by Template id	as	Name	Version
2.16.840.1.113883.3.1818.10.1.1	Containment	 BC CDA E2E EMR Conversion	2016-11-18 18:04:46
2.16.840.1.113883.3.1818.10.1.2	Containment	 BC CDA E2E Generic Episodic Document	2017-04-04 13:48:26
2.16.840.1.113883.3.1818.10.1.2	Containment	 BC CDA E2E Generic Episodic Document	2017-04-04 13:39:16
2.16.840.1.113883.3.1818.10.1.3	Containment	 BC CDA E2E Patient Chart Transfer	2017-04-04 12:36:54
2.16.840.1.113883.3.1818.10.1.6	Containment	 BC CDA E2E Structured Referral	2017-04-04 15:16:39
2.16.840.1.113883.3.1818.10.1.7	Containment	 BC CDA E2E Structured Consult Report	2017-04-04 13:59:01
Uses Template id	as	Name	Version
2.16.840.1.113883.3.1818.10.3.8	Containment	 BC Device Observation	DYNAMIC

Relationship







Adaptation: template 2.16.840.1.113883.3.1818.10.2.11 (2017-04-03 00:59:57)

Specialization: template 2.16.840.1.113883.10.12.201 (2005-09-07)

Item	DT	Card	Conf	Description	Label
h17:section		0 ... *	R		(BCCDAE2EDeviceswEntries)
└ @classCode	cs	1 ... 1	F	DOCSECT	
└ @moodCode	cs	1 ... 1	F	EVN	
└ h17:templateId	II	1 ... 1	M		(BCCDAE2EDeviceswEntries)
└ @root	uid	1 ... 1	F	2.16.840.1.113883.3.1818.10.2.11.1	
└ h17:templateId	II	1 ... 1	R		(BCCDAE2EDeviceswEntries)









Item	DT	Card	Conf	Description	Label
└ @root	uid	1 .. 1	F	2.16.840.1.113883.10.12.201	
└ h17:code	CE	1 .. 1	M		(BCCDAE2EDeviceswEntries)
└ @code	CONF	1 .. 1	F	46264-8	
└ @codeSystem		1 .. 1	F	2.16.840.1.113883.6.1 (Logical Observation Identifier Names and Codes)	
└ @displayName		1 .. 1	F	History of medical device use	
└ @codeSystemName		1 .. 1	F	LOINC	
└ h17:title	ST	1 .. 1	M		(BCCDAE2EDeviceswEntries)
	CONF	element content shall be "Devices [with entries]"			
└ h17:text	SD.TEXT	1 .. 1	M		(BCCDAE2EDeviceswEntries)
└ h17:entry		0 .. *	R	Contains 2.16.840.1.113883.3.1818.10.3.8 BC Device Observation (DYNAMIC)	(BCCDAE2EDeviceswEntries)
where [hl7:observation [hl7:templateId [@root='2.16.840.1.113883.3.1818.10.3.8']] [hl7:templateId [@root='2.16.840.1.113883.10.12.303']]]					
└ @typeCode	cs	1 .. 1	R		
	CONF	The value of @typeCode shall be drawn from value set 2.16.840.1.113883.1.11.19446 x_ActRelationshipEntry (DYNAMIC)			
└ @contextConductionInd	bl	1 .. 1	R		

4.2.44  BC CDA E2E Encounter History without Entries 2.16.840.1.113883.3.1818.10.2.12 - 2017-04-03 01:49:10

<b>Id</b>	2.16.840.1.113883.3.1818.10.2.12	<b>Effective Date</b>	valid from 2017-04-03 01:49:10		
<b>Status</b>	 Draft	<b>Version Label</b>			
<b>Name</b>	BCCDAE2EEncounterNoEntries	<b>Display Name</b>	BC CDA E2E Encounter History without Entries		
<b>Description</b>					
<p>The Encounter History and Notes section provides information on the encounters that the patient has had with the healthcare system as well as any clinical notes that are associated with the encounters. Encounter reports such as discharge summaries, operative reports and consult reports may be documented in this section along with information regarding the reason for the encounter and any followup required.</p>					
<b>Context</b>	Parent nodes of template element with id 2.16.840.1.113883.3.1818.10.2.12				
<b>Classification</b>	CDA Section Level Template				
<b>Open/Closed</b>	Open (other than defined elements are allowed)				
<b>Used by / Uses</b>	Used by 6 templates, Uses 0 templates				
	<b>Used by Template id</b>	<b>as</b>	<b>Name</b>	<b>Version</b>	
	2.16.840.1.113883.3.1818.10.1.1	Containment 	BC CDA E2E EMR Conversion	2016-11-18 18:04:46	
	2.16.840.1.113883.3.1818.10.1.2	Containment 	BC CDA E2E Generic Episodic Document	2017-04-04 13:48:26	
	2.16.840.1.113883.3.1818.10.1.2	Containment 	BC CDA E2E Generic Episodic Document	2017-04-04 13:39:16	
	2.16.840.1.113883.3.1818.10.1.3	Containment 	BC CDA E2E Patient Chart Transfer	2017-04-04 12:36:54	
	2.16.840.1.113883.3.1818.10.1.6	Containment 	BC CDA E2E Structured Referral	2017-04-04 15:16:39	
2.16.840.1.113883.3.1818.10.1.7	Containment 	BC CDA E2E Structured Consult Report	2017-04-04 13:59:01		
<b>Relationship</b>	Specialization: template 2.16.840.1.113883.10.12.201 (2005-09-07)				
<b>Item</b>	<b>DT</b>	<b>Card</b>	<b>Conf</b>	<b>Description</b>	<b>Label</b>
hl7:section		0 ... *	R		(BCCDAE2EEncounterNoEntries)

Item	DT	Card	Conf	Description	Label
└ @classCode	cs	1 .. 1	F	DOCSECT	
└ @moodCode	cs	1 .. 1	F	EVN	
└ h17:templateId	II	1 .. 1	M		(BCCDAE2EEncounterNoEntries)
└ @root	uid	1 .. 1	F	2.16.840.1.113883.3.1818.10.2.12	
└ h17:templateId	II	1 .. 1	M		(BCCDAE2EEncounterNoEntries)
└ @root	uid	1 .. 1	F	2.16.840.1.113883.10.12.201	
└ h17:code	CE	1 .. 1	M		(BCCDAE2EEncounterNoEntries)
└ @code	CONF	1 .. 1	F	46240-8	
└ @codeSystem		1 .. 1	F	2.16.840.1.113883.6.1 (Logical Observation Identifier Names and Codes)	
└ @displayName		1 .. 1	F	History of hospitalizations+History of outpatient visits	
└ @codeSystemName		1 .. 1	F	LOINC	
└ h17:title	ST	1 .. 1	M		(BCCDAE2EEncounterNoEntries)
	CONF	element content shall be "Encounter History & Notes [without entries]"			
└ h17:text	SD.TEXT	1 .. 1	M		(BCCDAE2EEncounterNoEntries)

4.2.45  BC CDA E2E Encounter History with Entries 2.16.840.1.113883.3.1818.10.2.12.1 - 2017-04-03 06:02:54

<b>Id</b>	2.16.840.1.113883.3.1818.10.2.12.1	<b>Effective Date</b>	valid from 2017-04-03 06:02:54	
<b>Status</b>	 Draft	<b>Version Label</b>		
<b>Name</b>	BCCDAE2EEncounterwEntries	<b>Display Name</b>	BC CDA E2E Encounter History with Entries	
<b>Description</b>				
<p>The Encounter History and Notes section provides information on the encounters that the patient has had with the healthcare system as well as any clinical notes that are associated with the encounters. Encounter reports such as discharge summaries, operative reports and consult reports may be documented in this section along with information regarding the reason for the encounter and any followup required.</p>				
<b>Context</b>	Parent nodes of template element with id 2.16.840.1.113883.3.1818.10.2.12.1			
<b>Classification</b>	CDA Section Level Template			
<b>Open/Closed</b>	Open (other than defined elements are allowed)			
<b>Used by / Uses</b>	Used by 6 templates, Uses 1 template			
	<b>Used by Template id</b>	<b>as</b>	<b>Name</b>	<b>Version</b>
	2.16.840.1.113883.3.1818.10.1.1	Containment	 BC CDA E2E EMR Conversion	2016-11-18 18:04:46
	2.16.840.1.113883.3.1818.10.1.2	Containment	 BC CDA E2E Generic Episodic Document	2017-04-04 13:48:26
	2.16.840.1.113883.3.1818.10.1.2	Containment	 BC CDA E2E Generic Episodic Document	2017-04-04 13:39:16
	2.16.840.1.113883.3.1818.10.1.3	Containment	 BC CDA E2E Patient Chart Transfer	2017-04-04 12:36:54
	2.16.840.1.113883.3.1818.10.1.6	Containment	 BC CDA E2E Structured Referral	2017-04-04 15:16:39
	2.16.840.1.113883.3.1818.10.1.7	Containment	 BC CDA E2E Structured Consult Report	2017-04-04 13:59:01
<b>Uses Template id</b>	<b>as</b>	<b>Name</b>	<b>Version</b>	
2.16.840.1.113883.3.1818.10.3.9	Containment	 BC Encounter Event	DYNAMIC	
<b>Relationship</b>	Adaptation: template 2.16.840.1.113883.3.1818.10.2.12 (2017-04-03 01:49:10)			
	Specialization: template 2.16.840.1.113883.10.12.201 (2005-09-07)			









Item	DT	Card	Conf	Description	Label
h17:section		0 ... *	R		(BCCDAE2EEncounterwEntries)
└ @classCode	cs	1 ... 1	F	DOCSECT	
└ @moodCode	cs	1 ... 1	F	EVN	
└ h17:templateId	II	1 ... 1	M		(BCCDAE2EEncounterwEntries)
└ @root	uid	1 ... 1	F	2.16.840.1.113883.3.1818.10.2.12.1	
└ h17:templateId	II	1 ... 1	M		(BCCDAE2EEncounterwEntries)
└ @root	uid	1 ... 1	F	2.16.840.1.113883.10.12.201	
└ h17:code	CE	1 ... 1	M		(BCCDAE2EEncounterwEntries)
└ @code	CONF	1 ... 1	F	46240-8	
└ @codeSystem		1 ... 1	F	2.16.840.1.113883.6.1 (Logical Observation Identifier Names and Codes)	
└ @displayName		1 ... 1	F	History of hospitalizations+History of outpatient visits	
└ @codeSystemName		1 ... 1	F	LOINC	
└ h17:title	ST	1 ... 1	M		(BCCDAE2EEncounterwEntries)
	CONF	element content shall be "Encounter History & Notes [with entries]"			

Item	DT	Card	Conf	Description	Label
└ h17:text	SD.TEXT	1 ... 1	M		(BCCDAE2EEncounterwEntries)
└ h17:entry		0 ... *	R	Contains 2.16.840.1.113883.3.1818.10.3.9 BC Encounter Event (DYNAMIC)	(BCCDAE2EEncounterwEntries)
where [hl7:encounter [hl7:templateId [@root='2.16.840.1.113883.3.1818.10.3.9']] [hl7:templateId [@root='2.16.840.1.113883.10.12.302']]]					
└ @typeCode	cs	1 ... 1	R		
	<b>CONF</b>	The value of @typeCode shall be drawn from value set 2.16.840.1.113883.1.11.19446 x_ActRelationshipEntry (DYNAMIC)			
└ @contextConductionInd	bl	1 ... 1	R		

4.2.46 ○ BC CDA E2E Family History without Entries 2.16.840.1.113883.3.1818.10.2.13 - 2017-04-03 01:54:22

<b>Id</b>	2.16.840.1.113883.3.1818.10.2.13	<b>Effective Date</b>	valid from 2017-04-03 01:54:22		
<b>Status</b>	 Draft	<b>Version Label</b>			
<b>Name</b>	BCCDAE2EFamilyHistoryNoEntries	<b>Display Name</b>	BC CDA E2E Family History without Entries		
<b>Description</b>					
The Family History Section provides details on conditions that family members have or have had in the past that may effect on the treatment of the patient. This section supports both free-text as well as discrete data encoded using a standards based nomenclature. Discrete data capture may include the condition description, family relationship type, age of onset of the condition, age and cause of death of the family member.					
<b>Context</b>	Parent nodes of template element with id 2.16.840.1.113883.3.1818.10.2.13				
<b>Classification</b>	CDA Section Level Template				
<b>Open/Closed</b>	Open (other than defined elements are allowed)				
<b>Used by / Uses</b>	Used by 6 templates, Uses 0 templates				
	<b>Used by Template id</b>	<b>as</b>	<b>Name</b>	<b>Version</b>	

2.16.840.1.113883.3.1818.10.1.1	Containment		BC CDA E2E EMR Conversion	2016-11-18 18:04:46
2.16.840.1.113883.3.1818.10.1.2	Containment		BC CDA E2E Generic Episodic Document	2017-04-04 13:48:26
2.16.840.1.113883.3.1818.10.1.2	Containment		BC CDA E2E Generic Episodic Document	2017-04-04 13:39:16
2.16.840.1.113883.3.1818.10.1.3	Containment		BC CDA E2E Patient Chart Transfer	2017-04-04 12:36:54
2.16.840.1.113883.3.1818.10.1.6	Containment		BC CDA E2E Structured Referral	2017-04-04 15:16:39
2.16.840.1.113883.3.1818.10.1.7	Containment		BC CDA E2E Structured Consult Report	2017-04-04 13:59:01

Relationship







Specialization: template 2.16.840.1.113883.10.12.201 (2005-09-07)

Item	DT	Card	Conf	Description	Label
h17:section		0 ... *	R		(BCCDAE2EFamilyHistoryNoEntries)
└ @classCode	cs	1 ... 1	F	DOCSECT	
└ @moodCode	cs	1 ... 1	F	EVN	
└ h17:templateId	II	1 ... 1	M		(BCCDAE2EFamilyHistoryNoEntries)
└ @root	uid	1 ... 1	F	2.16.840.1.113883.3.1818.10.2.13	
└ h17:templateId	II	1 ... 1	M		(BCCDAE2EFamilyHistoryNoEntries)
└ @root	uid	1 ... 1	F	2.16.840.1.113883.10.12.201	
└ h17:code	CE	1 ... 1	M		(BCCDAE2EFamilyHistoryNoEntries)

Item	DT	Card	Conf	Description	Label
└ @code		1 ... 1	F	10157-6	
└ @codeSystem		1 ... 1	F	2.16.840.1.113883.6.1 (Logical Observation Identifier Names and Codes)	
└ @displayName	CONF	1 ... 1	F	History of family member diseases	
└ @codeSystemName		1 ... 1	F	LOINC	
└ h17:title	ST	1 ... 1	M		(BCCDAE2EFamilyHistoryNoEntries)
	CONF	element content shall be "Family History [without entries]"			
└ h17:text	SD.TEXT	1 ... 1	M		(BCCDAE2EFamilyHistoryNoEntries)

4.2.47  BC CDA E2E Family History with Entries 2.16.840.1.113883.3.1818.10.2.13.1 - 2017-04-03 06:06:20

<b>Id</b>	2.16.840.1.113883.3.1818.10.2.13.1	<b>Effective Date</b>	valid from 2017-04-03 06:06:20
<b>Status</b>	 Draft	<b>Version Label</b>	
<b>Name</b>	BCCDAE2EFamilyHistorywEntries	<b>Display Name</b>	BC CDA E2E Family History with Entries
<b>Description</b>			
The Family History Section provides details on conditions that family members have or have had in the past that may effect on the treatment of the patient. This section supports both free-text as well as discrete data encoded using a standards based nomenclature. Discrete data capture may include the condition description, family relationship type, age of onset of the condition, age and cause of death of the family member.			
<b>Context</b>	Parent nodes of template element with id 2.16.840.1.113883.3.1818.10.2.13.1		
<b>Classification</b>	CDA Section Level Template		
<b>Open/Closed</b>	Open (other than defined elements are allowed)		
<b>Used by / Uses</b>	Used by 6 templates, Uses 1 template		

Used by Template id	as	Name	Version
2.16.840.1.113883.3.1818.10.1.1	Containment	 BC CDA E2E EMR Conversion	2016-11-18 18:04:46
2.16.840.1.113883.3.1818.10.1.2	Containment	 BC CDA E2E Generic Episodic Document	2017-04-04 13:48:26
2.16.840.1.113883.3.1818.10.1.2	Containment	 BC CDA E2E Generic Episodic Document	2017-04-04 13:39:16
2.16.840.1.113883.3.1818.10.1.3	Containment	 BC CDA E2E Patient Chart Transfer	2017-04-04 12:36:54
2.16.840.1.113883.3.1818.10.1.6	Containment	 BC CDA E2E Structured Referral	2017-04-04 15:16:39
2.16.840.1.113883.3.1818.10.1.7	Containment	 BC CDA E2E Structured Consult Report	2017-04-04 13:59:01
Uses Template id	as	Name	Version
2.16.840.1.113883.3.1818.10.3.10	Containment	 BC Family History Observation	DYNAMIC

**Relationship**







Adaptation: template 2.16.840.1.113883.3.1818.10.2.13 (2017-04-03 01:54:22)  
 Specialization: template 2.16.840.1.113883.10.12.201 (2005-09-07)























Item	DT	Card	Conf	Description	Label
h17:section		0 ... *	R		(BCCDAE2EFamilyHistorywEntries)
└ @classCode	cs	1 ... 1	F	DOCSECT	
└ @moodCode	cs	1 ... 1	F	EVN	
└ h17:templateId	II	1 ... 1	M		(BCCDAE2EFamilyHistorywEntries)
└ @root	uid	1 ... 1	F	2.16.840.1.113883.3.1818.10.2.13.1	
└ h17:templateId	II	1 ... 1	M		(BCCDAE2EFamilyHistorywEntries)
└ @root	uid	1 ... 1	F	2.16.840.1.113883.10.12.201	

Item	DT	Card	Conf	Description	Label
└ h17:code	CE	1 .. 1	M		(BCCDAE2EFamilyHistorywEntries)
└ @code		1 .. 1	F	10157-6	
└ @codeSystem		1 .. 1	F	2.16.840.1.113883.6.1 (Logical Observation Identifier Names and Codes)	
└ @displayName	CONF	1 .. 1	F	History of family member diseases	
└ @codeSystemName		1 .. 1	F	LOINC	
└ h17:title	ST	1 .. 1	M		(BCCDAE2EFamilyHistorywEntries)
	CONF	element content shall be "Family History [with entries]"			
└ h17:text	SD.TEXT	1 .. 1	M		(BCCDAE2EFamilyHistorywEntries)
└ h17:entry		0 .. *	R	Contains 2.16.840.1.113883.3.1818.10.3.10 BC Family History Observation (DYNAMIC)	(BCCDAE2EFamilyHistorywEntries)
where [hl7:observation [hl7:templateId [@root='2.16.840.1.113883.3.1818.10.3.10']] [hl7:templateId [@root='2.16.840.1.113883.10.12.303']]]					
└ @typeCode	cs	1 .. 1	R		
	CONF	The value of @typeCode shall be drawn from value set 2.16.840.1.113883.1.11.19446 x_ActRelationshipEntry (DYNAMIC)			
└ @contextConductionInd	bl	1 .. 1	R		





4.2.48 ○ BC CDA E2E Generic Episodic Document 2.16.840.1.113883.3.1818.10.1.2 - 2017-04-04 13:48:26

<b>Id</b>	2.16.840.1.113883.3.1818.10.1.2	<b>Effective Date</b>	valid from 2017-04-04 13:48:26
-----------	---------------------------------	-----------------------	--------------------------------

		There are versions of templates with this id:		
		<ul style="list-style-type: none"> <li>BCCDAE2EGenericEpisodic as of 2017-04-04 13:48:26</li> <li>BCCDAE2EGenericEpisodic as of 2017-04-04 13:39:16</li> </ul>		
<b>Status</b>	 Draft	<b>Version Label</b>		
<b>Name</b>	BCCDAE2EGenericEpisodic	<b>Display Name</b>	BC CDA E2E Generic Episodic Document	
<b>Description</b>				
<p>The Generic Episodic Document is used to communicate other clinical documents between providers to support planned or completed episodes of care. Whilst this document template is general enough to support the communication of the entire patient chart; it is primary intended to support the communication of portions of a patient record from one clinical system (such as an EMR) to another as part of the provision of care. The Generic Episodic Document may be used as a basis for any clinical document that is relevant to a specific episode of care.</p> <p>This may include the following types of documents:</p> <ul style="list-style-type: none"> <li>? Care Record Summary or Continuity of Care Document;</li> <li>? Discharge Summary;</li> <li>? Diagnostic Imaging Reports;</li> <li>? History and Physical Reports;</li> <li>? Operative Note;</li> <li>? Progress Note and</li> <li>? Procedure Note.</li> </ul>				
<b>Context</b>	Pathname //			
<b>Classification</b>	CDA Document Level Template			
<b>Open/Closed</b>	Open (other than defined elements are allowed)			
Used by 0 templates, Uses 58 templates				
<b>Used by / Uses</b>	<b>Uses Template id</b>	<b>as</b>	<b>Name</b>	<b>Version</b>
	2.16.840.1.113883.3.1937.777.17.10.9	Include	 BC CDA E2E author	DYNAMIC
	2.16.840.1.113883.3.1937.777.17.10.23	Include	 BC CDA E2E informationRecipient	DYNAMIC
	2.16.840.1.113883.3.51.60.1.6	Include	 BC CDA custodian	DYNAMIC
	2.16.840.1.113883.3.1937.777.17.10.12	Include	 BC CDA E2E recordTarget	DYNAMIC
	2.16.840.1.113883.3.1937.777.17.10.15	Include	 BC CDA E2E Personal Contact participant	DYNAMIC

2.16.840.1.113883.3.1937.777.17.10.16	Include	 BC CDA E2E Healthcare participant	DYNAMIC
2.16.840.1.113883.3.1937.777.17.10.17	Include	 BC CDA E2E legalAuthenticator	DYNAMIC
2.16.840.1.113883.3.1937.777.17.10.19	Include	 BC CDA E2E authenticator	DYNAMIC
2.16.840.1.113883.3.1937.777.17.10.22	Include	 BC CDA E2E dataEnterer	DYNAMIC
2.16.840.1.113883.3.1937.777.17.10.29	Include	 BC CDA E2E Informant	DYNAMIC
2.16.840.1.113883.3.1937.777.17.10.24	Include	 BC CDA E2E relatedDocument	DYNAMIC
2.16.840.1.113883.3.1937.777.17.10.25	Include	 BC CDA E2E componentOf	DYNAMIC
2.16.840.1.113883.3.1937.777.17.10.26	Include	 BC CDA E2E inFulfillmentOf	DYNAMIC
2.16.840.1.113883.3.1937.777.17.10.27	Include	 BC CDA E2E documentationOf	DYNAMIC
2.16.840.1.113883.3.1937.777.17.10.28	Include	 BC CDA E2E Authorization	DYNAMIC
2.16.840.1.113883.3.1818.10.2.3.1	Containment	 BC CDA E2E Alerts with Entries	DYNAMIC
2.16.840.1.113883.3.1818.10.2.3	Containment	 BC CDA E2E Alerts without Entries	DYNAMIC
2.16.840.1.113883.3.1818.10.2.4.1	Containment	 BC CDA E2E Reaction List Section with Entries	DYNAMIC
2.16.840.1.113883.3.1818.10.2.4	Containment	 BC CDA E2E Reaction List Section without Entries	DYNAMIC
2.16.840.1.113883.3.1818.10.2.7	Containment	 BC CDA E2E Care Plan Section without Entries	DYNAMIC
2.16.840.1.113883.3.1818.10.2.8.1	Containment	 BC CDA E2E ClinMeasuredObs with Entries	DYNAMIC
2.16.840.1.113883.3.1818.10.2.8	Containment	 BC CDA E2E ClinMeasuredObs Section without Entries	DYNAMIC
2.16.840.1.113883.3.1818.10.2.9.1	Containment	 BC CDA E2E Current Medications with Entries	DYNAMIC
2.16.840.1.113883.3.1818.10.2.9	Containment	 BC CDA E2E Current Medications without Entries	DYNAMIC
2.16.840.1.113883.3.1818.10.2.10.1	Containment	 BC CDA E2E DevelopmentalObs with Entries	DYNAMIC
2.16.840.1.113883.3.1818.10.2.10	Containment	 BC CDA E2E DevelopmentalObs Section without Entries	DYNAMIC
2.16.840.1.113883.3.1818.10.2.11.1	Containment	 BC CDA E2E Devices Section with Entries	DYNAMIC



2.16.840.1.113883.3.1818.10.2.11	Containment	 BC CDA E2E Devices Sections without Entries	DYNAMIC
2.16.840.1.113883.3.1818.10.2.12.1	Containment	 BC CDA E2E Encounter History with Entries	DYNAMIC
2.16.840.1.113883.3.1818.10.2.12	Containment	 BC CDA E2E Encounter History without Entries	DYNAMIC
2.16.840.1.113883.3.1818.10.2.13.1	Containment	 BC CDA E2E Family History with Entries	DYNAMIC
2.16.840.1.113883.3.1818.10.2.13	Containment	 BC CDA E2E Family History without Entries	DYNAMIC
2.16.840.1.113883.3.1818.10.2.14.1	Containment	 BC CDA E2E Immunizations List with Entries	DYNAMIC
2.16.840.1.113883.3.1818.10.2.14	Containment	 BC CDA E2E Immunizations List Section without Entries	DYNAMIC
2.16.840.1.113883.3.1818.10.2.15.1	Containment	 BC CDA E2E Investigative Procedure History with Entries	DYNAMIC
2.16.840.1.113883.3.1818.10.2.15	Containment	 BC CDA E2E Investigative Procedure History without Entries	DYNAMIC
2.16.840.1.113883.3.1818.10.2.16.1	Containment	 BC CDA E2E Lab Results with Entries	DYNAMIC
2.16.840.1.113883.3.1818.10.2.16	Containment	 BC CDA E2E Lab Results Section without Entries	DYNAMIC
2.16.840.1.113883.3.1818.10.2.17.1	Containment	 BC CDA E2E Medical History with Entries	DYNAMIC
2.16.840.1.113883.3.1818.10.2.17	Containment	 BC CDA E2E Medical History Section without Entries	DYNAMIC
2.16.840.1.113883.3.1818.10.2.18.1	Containment	 BC CDA E2E Medical Imaging Results with Entries	DYNAMIC
2.16.840.1.113883.3.1818.10.2.18	Containment	 BC CDA E2E Medical Imaging Results Section without Entries	DYNAMIC
2.16.840.1.113883.3.1818.10.2.19.1	Containment	 BC CDA E2E Medication List with Entries	DYNAMIC
2.16.840.1.113883.3.1818.10.2.19	Containment	 BC CDA E2E Medication List Section without Entries	DYNAMIC
2.16.840.1.113883.3.1818.10.2.20.1	Containment	 BC CDA E2E Orders Section with Entries	DYNAMIC
2.16.840.1.113883.3.1818.10.2.20	Containment	 BC CDA E2E Orders Section without Entries	DYNAMIC
2.16.840.1.113883.3.1818.10.2.21.1	Containment	 BC CDA E2E Problem List with Entries	DYNAMIC
2.16.840.1.113883.3.1818.10.2.21	Containment	 BC CDA E2E Problem List without Entries	DYNAMIC
2.16.840.1.113883.3.1818.10.2.22	Containment	 BC CDA E2E Purpose without Entries	DYNAMIC

	2.16.840.1.113883.3.1818.10.2.23.1	Containment		BC CDA E2E ReproductiveObs with Entries	DYNAMIC
	2.16.840.1.113883.3.1818.10.2.23	Containment		BC CDA E2E ReproductiveObs without Entries	DYNAMIC
	2.16.840.1.113883.3.1818.10.2.24.1	Containment		BC CDA E2E Risk Factors with Entries	DYNAMIC
	2.16.840.1.113883.3.1818.10.2.24	Containment		BC CDA E2E Risk Factors without Entries	DYNAMIC
	2.16.840.1.113883.3.1818.10.2.25.1	Containment		BC CDA E2E Surgical Procedure with Entries	DYNAMIC
	2.16.840.1.113883.3.1818.10.2.25	Containment		BC CDA E2E Surgical Procedure without Entries	DYNAMIC
	2.16.840.1.113883.3.1818.10.2.26.1	Containment		BC CDA E2E Treatment History with Entries	DYNAMIC
	2.16.840.1.113883.3.1818.10.2.26	Containment		BC CDA E2E Treatment History without Entries	DYNAMIC
	2.16.840.1.113883.3.1818.10.2.27.1	Containment		BC CDA E2E Unclassified Documents with Entries	DYNAMIC

**Relationship**

Specialization: template 2.16.840.1.113883.3.1818.10.7.1 (*DYNAMIC*)

Specialization: template 2.16.840.1.113883.10.12.1 (*2005-09-07*)

**Example**

Example of a ClinicalDocument/title element

```
<title>Lab Report</title>
```

Item	DT	Card	Conf	Description	Label
h17: ClinicalDocument		1 .. 1	M		(BCCDAE2E)
└ @classCode	cs	1 .. 1	F	DOCCLIN	
└ @moodCode	cs	1 .. 1	F	EVN	
	<b>Constraint</b>	The root of a document conforming to this specification SHALL be a ClinicalDocument element from the urn:hl7-org:v3			
└ h17: realmCode	CS CWE	1 .. 1	M		(BCCDAE2E)
└ @code	<b>CONF</b>	1 .. 1	F	CA-BC	

Item	DT	Card	Conf	Description	Label
└ h17: typeId	II	1 .. 1	M		(BCCDAE2E
└ @root	uid	1 .. 1	F	2.16.840.1.113883.1.3	
└ @extension	st	1 .. 1	F	POCD_HD000040	
└ h17: templateId	II	1 .. 1	M		(BCCDAE2E
└ @root	uid	1 .. 1	F	2.16.840.1.113883.3.1818.10.1.2	
└ h17: templateId	II	1 .. 1	M		(BCCDAE2E
└ @root	uid	1 .. 1	F	2.16.840.1.113883.3.1818.10.7.1	
└ h17: id	II	1 .. 1	M		(BCCDAE2E
└ @extension	uid	1 .. 1	R		
└ @root	oid	1 .. 1	R		
	<b>Constraint</b>	id SHALL contain exactly one [1..1] id with an id.root containing the ID's namespace OID .			
		id.extension attribute SHALL be a GUID.			
└ h17: code	CE	1 .. 1	M		(BCCDAE2E
└ h17: title	ST	1 .. 1	M		(BCCDAE2E

Item	DT	Card	Conf	Description	Label	
	Constraint	SHALL NOT conflict with the meaning intended by ClinicalDocument/code				
	Example	Example of a ClinicalDocument/title element <title>Medical Records</title>				
└ h17:effectiveTime	TS	1 ... 1	M		(BCCDAE2E)	
	Constraint	The effectiveTime.value SHALL be precise to the day, and SHOULD be precise to the minute and, if more precise than day a time zone offset.				
	Example	Example of a ClinicalDocument/effectiveTime element <effectiveTime value="201210251150-0800"/>				
└ h17:confidentialityCode	CE	1 ... 1	R		(BCCDAE2E)	
	Constraint	CONF-BC0028: confidentialityCode.code SHOULD be fixed to N (normal) from Value Set 2.16.840.1.113883.2.20.3.139 x_BasicConfidentialityKind STATIC. Where appropriate to the use case, the following values from x_BasicConfidentiality used: Restricted, Very Restricted, and Taboo.				
└ @code		1 ... 1	F	N		
└ @codeSystem	CONF	1 ... 1	F	2.16.840.1.113883.5.25 (Confidentiality)		
└ @displayName		1 ... 1	F	Normal		
	Example	<confidentialityCode code="N" codeSystem="2.16.840.1.113883.5.25" codeSystemName="Confidentiality"/>				
└ h17:languageCode	CS	0 ... 1			(BCCDAE2E)	
	CONF	@code shall be "en" or @code shall be "en-CA"				
	Example	<languageCode code="en-CA"/>				

Item	DT	Card	Conf	Description	Label
└ h17:setId	II	0 ... 1	R		(BCCDAE2E)
	Constraint	<p>setId.extension SHALL be a GUID</p> <p>Where setId is leveraged, CDA document SHALL contain exactly 1 [1..1] versionNumber element</p> <p>Where setId is leveraged, subsequent related documents must have the same ClinicalDocument/setID value as the first of the series.</p> <p>ClinicalDocument/setId and ClinicalDocument/versionNumber are used to denote document revision numbers. The ClinicalDocument/effectiveTime is set to the time of the new revision. The ClinicalDocument/relatedDocument.typeCode would be set to RPT unless for specific instances for Diagnosing Imaging, where it may be set to XFRM (transform).</p>			
└ h17:versionNumber	INT	0 ... 1	R		(BCCDAE2E)
	Constraint	<p>versionNumber.value attribute SHALL be an integer representing the version of the document, with the initial version of the document with each version of the document.</p> <p>Where setId is leveraged, the versionNumber SHALL be set at the value of "1" for the original version of the document, and in an instance of a replacement document the versionNumber SHALL be an increment of 1 from the document version it replaces.</p>			
Included		1 ... 1	M	from 2.16.840.1.113883.3.1937.777.17.10.9 BC CDA E2E author (DYNAMIC)	
└ h17:author		1 ... 1	M		(BCCDAE2E)
└ @typeCode	cs	1 ... 1	F	AUT	
└ @contextControlCode	cs	1 ... 1	F	OP	

Item	DT	Card	Conf	Description	Label
└ h17:time	TS	1 ... 1	M		(BCCDAE2E
└ h17:assignedAuthor		1 ... 1	M		(BCCDAE2E
└ @classCode	cs	1 ... 1	F	ASSIGNED	
└ h17:id	II	1 ... *	M		(BCCDAE2E
	<b>Constraint</b>	id SHALL be the BC Ministry of Health Practitioner ID, for which the OID root is 2.16.840.1.113883.3.40.2.11 if the identifier is from a Provider; id MAY be a locally assigned identifier if and only if the identified person is not a Provider id MAY contain a NullFlavor if the id is not known and the name is included			
└ h17:code	CE	0 ... 1			(BCCDAE2E
└ @codeSystem	<b>CONF</b>	1 ... 1	F	2.16.840.1.113883.5.111 (Role Code)	
└ h17:addr	AD.CA	0 ... *	R		(BCCDAE2E
└ h17:telecom	TEL.CA.PHONE	0 ... *	R		(BCCDAE2E
<i>Choice</i>		0 ... 1		Elements to choose from: <ul style="list-style-type: none"> <li>h17:assignedPerson containing template 2.16.840.1.113883.3.1937.777.17.10.43 BC CDA E2E Person (DYNAMIC)</li> <li>h17:assignedAuthoringDevice containing template 2.16.840.1.113883.3.1937.777.17.10.44 BC CDA E2E Person (DYNAMIC)</li> </ul>	
└ h17:assignedPerson			R	Contains 2.16.840.1.113883.3.1937.777.17.10.43 BC CDA E2E Person (DYNAMIC)	(BCCDAE2E

Item	DT	Card	Conf	Description	Label
└ h17:assignedAuthoringDevice			R	Contains 2.16.840.1.113883.3.1937.777.17.10.44 BC CDA E2E Device (DYNAMIC)	(BCCDAE2E
Included		1 ... *	M	from 2.16.840.1.113883.3.1937.777.17.10.23 BC CDA E2E informationRecipient (DYNAMIC)	
└ h17:informationRecipient		1 ... *	M		(BCCDAE2E
└ @typeCode	cs	1 ... 1	R		
	CONF			The value of @typeCode shall be drawn from value set 2.16.840.1.113883.1.11.19366 x_InformationRecipient (DYNAMIC)	
└ h17:intendedRecipient		0 ... 1	R		(BCCDAE2E
└ @classCode	cs	1 ... 1	R		
	CONF			The value of @classCode shall be drawn from value set 2.16.840.1.113883.1.11.16772 x_InformationRecipientRole (DYNAMIC)	
└ h17:id	II	1 ... 1	M		(BCCDAE2E
└ h17:addr	AD.CA	0 ... *	R		(BCCDAE2E
└ h17:telecom	TEL.CA.PHONE	0 ... *	R		(BCCDAE2E
└ h17:informationRecipient		0 ... 1	R	Contains 2.16.840.1.113883.3.1937.777.17.10.43 BC CDA E2E Person (DYNAMIC)	(BCCDAE2E
└ h17:receivedOrganization		0 ... 1		Contains 2.16.840.1.113883.3.1937.777.17.10.21 BC CDA E2E Organization (DYNAMIC)	(BCCDAE2E
Included		1 ... 1	M	from 2.16.840.1.113883.3.51.60.1.6 BC CDA custodian (DYNAMIC)	
└ h17:custodian		1 ... 1	M		CONF-BC00

Item	DT	Card	Conf	Description	Label
└ @typeCode	cs	1 .. 1	F	CST	CONF-BC00
└ h17:assignedCustodian		1 .. 1	M		CONF-BC00
└ @classCode	cs	1 .. 1	F	ASSIGNED	CONF-BC05
└ h17:representedCustodianOrganization		1 .. 1	M		CONF-BC00
└ @classCode	cs	1 .. 1	F	ORG	CONF-BC05
└ @determinerCode	cs	1 .. 1	F	INSTANCE	CONF-BC05
└ h17:id	II	1 .. 1	M		CONF-BC00
	<b>Constraint</b>	a.If the clinical document is generated from a Health Authority, this id SHALL contain the root OID of the Health Authority facility id shall be used as the extension. b.If the clinical document is generated from an EMR, this id SHALL NOT contain the root OID of a Health Authority or of Health.			
└ h17:name	ON	0 .. 1			CONF-BC00
<i>Included</i>		1 .. 1	M	from 2.16.840.1.113883.3.1937.777.17.10.12 BC CDA E2E recordTarget (DYNAMIC)	
└ h17:recordTarget		1 .. 1	M		CONF-BC00
└ @typeCode	cs	1 .. 1	F	RCT	CONF-BC05
└ @contextControlCode	cs	1 .. 1	F	OP	



Item	DT	Card	Conf	Description	Label
└ h17:patientRole		1 ... 1	M		CONF-BC00
└ @classCode	cs	1 ... 1	F	PAT	CONF-BC05
└ h17:id	II	1 ... *	M		CONF-BC00
└ h17:addr	AD.CA	0 ... *	R		CONF-BC00
└ h17:telecom	TEL.CA.PHONE	0 ... *	R		CONF-BC00
└ h17:patient		1 ... 1	M		CONF-BC00
└ @classCode	cs	1 ... 1	F	PSN	CONF-BC05
└ @determinerCode	cs	1 ... 1	F	INSTANCE	
└ h17:name	PN.CA	1 ... *	M		CONF-BC00
└ h17:administrativeGenderCode	CE CNE	1 ... 1	M		CONF-BC00
	CONF	The value of @code shall be drawn from value set 2.16.840.1.113883.1.11.1 AdministrativeGender (DYNAMIC)			
└ h17:birthTime	TS	1 ... 1	M		CONF-BC00
└ h17:languageCommunication		0 ... *	R		CONF-BC00
└ h17:languageCode	CS	1 ... 1	R		CONF-BC00

Item	DT	Card	Conf	Description	Label
	CONF			The value of @code shall be drawn from value set 2.16.840.1.113883.1.11.11526 <i>HumanLanguage</i> (DYNAMIC)	
Included		0 ... *	R	from 2.16.840.1.113883.3.1937.777.17.10.15 <i>BC CDA E2E Personal Contact participant</i> (DYNAMIC)	
└ h17:participant		0 ... *	R		(BCCDAE2E)
└ @typeCode	cs	1 ... 1	R		
	CONF			The value of @typeCode shall be drawn from value set 2.16.840.1.113883.1.11.10901 <i>ParticipationType</i> (DYNAMIC)	
└ @contextControlCode	cs	1 ... 1	F	OP	
└ h17:functionCode	CE	0 ... 1	R		(BCCDAE2E)
	CONF			The value of @code shall be drawn from value set 2.16.840.1.113883.1.11.10267 <i>ParticipationFunction</i> (DYNAMIC)	
└ h17:associatedEntity		1 ... 1	M		(BCCDAE2E)
└ @classCode	cs	1 ... 1	R		
	CONF			The value of @classCode shall be drawn from value set 2.16.840.1.113883.1.11.19313 <i>RoleClassAssociative</i> (DYNAMIC)	
└ h17:code	CE	1 ... 1	M		(BCCDAE2E)
└ @codeSystem	CONF	1 ... 1	F	2.16.840.1.113883.5.111 (Role Code)	
└ h17:addr	AD.CA	0 ... 1	R		(BCCDAE2E)
└ h17:telecom	TEL.CA.PHONE	0 ... 1	R		(BCCDAE2E)

Item	DT	Card	Conf	Description	Label
└ h17:associatedPerson		0 ... 1	R	Contains 2.16.840.1.113883.3.1937.777.17.10.43 BC CDA E2E Person (DYNAMIC)	(BCCDAE2E)
Included		0 ... *	R	from 2.16.840.1.113883.3.1937.777.17.10.16 BC CDA E2E Healthcare participant (DYNAMIC)	
└ h17:participant		0 ... *	R		(BCCDAE2E)
└ @typeCode	cs	1 ... 1	R		
	CONF			The value of @typeCode shall be drawn from value set 2.16.840.1.113883.1.11.10901 ParticipationType (DYNAMIC)	
└ @contextControlCode	cs	1 ... 1	F	OP	
└ h17:functionCode	CE	0 ... 1	R		(BCCDAE2E)
	CONF			The value of @code shall be drawn from value set 2.16.840.1.113883.1.11.10267 ParticipationFunction (DYNAMIC)	
└ h17:associatedEntity		0 ... 1	R		(BCCDAE2E)
└ @classCode	cs	1 ... 1	R		
	CONF			The value of @classCode shall be drawn from value set 2.16.840.1.113883.1.11.19313 RoleClassAssociative (DYNAMIC)	
└ h17:id	II	0 ... 1	R		(BCCDAE2E)
└ h17:addr	AD	0 ... *	R		(BCCDAE2E)
└ h17:telecom	TEL	0 ... *	R		(BCCDAE2E)
└ h17:associatedPerson		0 ... 1	R	Contains 2.16.840.1.113883.3.1937.777.17.10.43 BC CDA E2E Person (DYNAMIC)	(BCCDAE2E)

Item	DT	Card	Conf	Description	Label
└ h17:scopingOrganization		0 ... 1		Contains 2.16.840.1.113883.3.1937.777.17.10.21 BC CDA E2E Organization (DYNAMIC)	(BCCDAE2E)
Included		0 ... 1	R	from 2.16.840.1.113883.3.1937.777.17.10.17 BC CDA E2E legalAuthenticator (DYNAMIC)	
└ h17:legalAuthenticator		0 ... 1	R		(BCCDAE2E)
└ @typeCode	cs	1 ... 1	F	LA	
└ @contextControlCode	cs	1 ... 1	F	OP	
└ h17:time	TS	1 ... 1	M		(BCCDAE2E)
└ h17:signatureCode	CS	1 ... 1	M		(BCCDAE2E)
	CONF	The value of @code shall be drawn from value set 2.16.840.1.113883.1.11.10282 ParticipationSignature (DYNAMIC)			
└ h17:assignedEntity		1 ... 1	R	Contains 2.16.840.1.113883.3.1937.777.17.10.20 BC CDA E2E AssignedEntity (DYNAMIC)	(BCCDAE2E)
Included		0 ... *	R	from 2.16.840.1.113883.3.1937.777.17.10.19 BC CDA E2E authenticator (DYNAMIC)	
└ h17:authenticator		0 ... *	R		(BCCDAE2E)
└ @typeCode	cs	1 ... 1	F	AUTHEN	
└ h17:time	TS	1 ... 1	M		(BCCDAE2E)
└ h17:signatureCode	CS	1 ... 1	M		(BCCDAE2E)
	CONF	The value of @code shall be drawn from value set 2.16.840.1.113883.1.11.10282 ParticipationSignature (DYNAMIC)			

Item	DT	Card	Conf	Description	Label
└ h17:assignedEntity		0 ... 1	R	Contains 2.16.840.1.113883.3.1937.777.17.10.20 BC CDA E2E AssignedEntity (DYNAMIC)	(BCCDAE2E
Included		0 ... 1	R	from 2.16.840.1.113883.3.1937.777.17.10.22 BC CDA E2E dataEnterer (DYNAMIC)	
└ h17:dataEnterer		0 ... 1	R		(BCCDAE2E
└ @typeCode	cs	1 ... 1	F	ENT	
└ @contextControlCode	cs	1 ... 1	F	OP	
└ h17:time	TS	1 ... 1	R		(BCCDAE2E
└ h17:assignedEntity		1 ... 1	R	Contains 2.16.840.1.113883.3.1937.777.17.10.20 BC CDA E2E AssignedEntity (DYNAMIC)	(BCCDAE2E
Included		0 ... *	R	from 2.16.840.1.113883.3.1937.777.17.10.29 BC CDA E2E Informant (DYNAMIC)	
└ h17:informant		0 ... *	R		(BCCDAE2E
└ @typeCode	cs	1 ... 1	F	INF	
└ @contextControlCode	cs	1 ... 1	F	OP	
Choice		1 ... 1		Elements to choose from: <ul style="list-style-type: none"> <li>h17:assignedEntity containing template 2.16.840.1.113883.3.1937.777.17.10.20 BC CDA E2E AssignedEntity (DYNAMIC)</li> <li>h17:relatedEntity containing template 2.16.840.1.113883.3.1937.777.17.10.42 BC CDA E2E RelatedEntity (DYNAMIC)</li> </ul>	
└ h17:assignedEntity			R	Contains 2.16.840.1.113883.3.1937.777.17.10.20 BC CDA E2E AssignedEntity (DYNAMIC)	(BCCDAE2E

Item	DT	Card	Conf	Description	Label
└ h17:relatedEntity			R	Contains 2.16.840.1.113883.3.1937.777.17.10.42 BC CDA E2E RelatedEntity (DYNAMIC)	(BCCDAE2E)
Included		0 ... 2		from 2.16.840.1.113883.3.1937.777.17.10.24 BC CDA E2E relatedDocument (DYNAMIC)	
└ h17:relatedDocument		0 ... 2			(BCCDAE2E)
└ @typeCode	cs	1 ... 1	R		
	CONF			The value of @typeCode shall be drawn from value set 2.16.840.1.113883.1.11.11610 x_ActRelationshipDocument (DYN	
└ h17:parentDocument		1 ... 1	M		(BCCDAE2E)
└ @classCode	cs	1 ... 1	F	DOCCLIN	
└ @moodCode	cs	1 ... 1	F	EVN	
└ h17:id	II	1 ... 1	M		(BCCDAE2E)
└ h17:code	CD	1 ... 1	M		(BCCDAE2E)
└ @codeSystem	CONF	1 ... 1	F	2.16.840.1.113883.6.1 (Logical Observation Identifier Names and Codes)	
└ h17:text	ED	0 ... 1	R		(BCCDAE2E)
└ h17:setId	II	1 ... 1	R		(BCCDAE2E)
└ h17:versionNumber	INT	1 ... 1	R		(BCCDAE2E)
Included		0 ... 1	R	from 2.16.840.1.113883.3.1937.777.17.10.25 BC CDA E2E componentOf (DYNAMIC)	

Item	DT	Card	Conf	Description	Label
└ h17:componentOf		0 ... 1	R		(BCCDAE2E)
└ @typeCode	cs	1 ... 1	F	COMP	
└ h17:encompassingEncounter		0 ... 1	R		(BCCDAE2E)
└ @classCode	cs	1 ... 1	F	ENC	
└ @moodCode	cs	1 ... 1	F	EVN	
└ h17:id	II	0 ... *	R		(BCCDAE2E)
└ h17:code	CE	0 ... 1	R		(BCCDAE2E)
	CONF	The value of @code shall be drawn from value set 2.16.840.1.113883.1.11.13955 <i>ActEncounterCode</i> (DYNAMIC)			
└ h17:effectiveTime	IVL_TS	1 ... 1	M		(BCCDAE2E)
└ h17:dischargeDispositionCode	CE	0 ... 1	R		(BCCDAE2E)
	CONF	shall be drawn from concept domain "EncounterDischargeDisposition"			
└ h17:responsibleParty		0 ... *	R	Contains 2.16.840.1.113883.3.1937.777.17.10.20 <i>BC CDA E2E AssignedEntity</i> (DYNAMIC)	(BCCDAE2E)
└ @typeCode	cs	1 ... 1	F	RESP	
└ h17:encounterParticipant		0 ... *			(BCCDAE2E)

Item	DT	Card	Conf	Description	Label
└ @typeCode	cs	1 .. 1	R		
	<b>CONF</b>	The value of @typeCode shall be drawn from value set 2.16.840.1.113883.1.11.19600 <i>x_EncounterParticipant</i> (DYNAMIC)			
└ h17:time	IVL_TS	0 .. 1			(BCCDAE2E)
└ h17:assignedEntity		1 .. 1	R	Contains 2.16.840.1.113883.3.1937.777.17.10.20 <i>BC CDA E2E AssignedEntity</i> (DYNAMIC)	(BCCDAE2E)
└ h17:location		0 .. 1	R		(BCCDAE2E)
└ @typeCode	cs	1 .. 1	F	LOC	
└ h17:healthCareFacility		1 .. 1	R		(BCCDAE2E)
└ @classCode	cs	1 .. 1	F	SDLOC	
└ h17:id	II	0 .. *	R		(BCCDAE2E)
└ h17:code	CE	0 .. 1	R		(BCCDAE2E)
	<b>CONF</b>	The value of @code shall be drawn from value set 2.16.840.1.113883.1.11.17660 <i>ServiceDeliveryLocationRoleType</i> (DYNAMIC)			
└ h17:location		0 .. 1	R	Contains 2.16.840.1.113883.10.12.317 <i>CDA Place</i> (DYNAMIC)	(BCCDAE2E)
Included		0 .. *	R	from 2.16.840.1.113883.3.1937.777.17.10.26 <i>BC CDA E2E inFulfillmentOf</i> (DYNAMIC)	
└ h17:inFulfillmentOf		0 .. *	R		(BCCDAE2E)
└ @typeCode	cs	1 .. 1	F	FLFS	



Item	DT	Card	Conf	Description	Label
└ h17:order		1 ... 1	M		(BCCDAE2E)
└ @classCode	cs	1 ... 1	F	ACT	
└ @moodCode	cs	1 ... 1	F	RQO	
└ h17:id	II	1 ... *	R		(BCCDAE2E)
└ h17:code	CE	0 ... 1	R		(BCCDAE2E)
└ @codeSystem	CONF	1 ... 1	F	2.16.840.1.113883.5.4 (Act Code)	
└ h17:priorityCode	CE	0 ... 1	R		(BCCDAE2E)
	CONF			The value of @code shall be drawn from value set 2.16.840.1.113883.1.11.16866 ActPriority (DYNAMIC)	
Included		0 ... *	R	from 2.16.840.1.113883.3.1937.777.17.10.27 BC CDA E2E documentationOf (DYNAMIC)	
└ h17:documentationOf		0 ... *	R		(BCCDAE2E)
└ @typeCode	cs	1 ... 1	F	DOC	
└ h17:serviceEvent		0 ... *	R		(BCCDAE2E)
└ @classCode	cs	1 ... 1	F	ACT	
└ @moodCode	cs	1 ... 1	F	EVN	

Item	DT	Card	Conf	Description	Label
└ h17:id	II	0 ... *	R		(BCCDAE2E)
└ h17:code	CE	0 ... 1	R		(BCCDAE2E)
└ @codeSystem	CONF	1 ... 1	F	2.16.840.1.113883.5.4 (Act Code)	
└ h17:effectiveTime	IVL_TS	0 ... 1	R		(BCCDAE2E)
└ h17:performer		0 ... *	R		(BCCDAE2E)
└ @typeCode	cs	1 ... 1	R		
	CONF	The value of @typeCode shall be drawn from value set 2.16.840.1.113883.1.11.19601 <i>x_ServiceEventPerformer</i> (DYNAMIC)			
└ h17:functionCode	CE	0 ... 1	R		(BCCDAE2E)
	CONF	The value of @code shall be drawn from value set 2.16.840.1.113883.1.11.10267 <i>ParticipationFunction</i> (DYNAMIC)			
└ h17:time	IVL_TS	0 ... 1	R		(BCCDAE2E)
└ h17:assignedEntity		1 ... 1	M	Contains 2.16.840.1.113883.3.1937.777.17.10.20 <i>BC CDA E2E AssignedEntity</i> (DYNAMIC)	(BCCDAE2E)
where [not(@nullFlavor)]					
Included		0 ... *	R	from 2.16.840.1.113883.3.1937.777.17.10.28 <i>BC CDA E2E Authorization</i> (DYNAMIC)	
└ h17:authorization		0 ... *	R		(BCCDAE2E)
└ @typeCode	cs	1 ... 1	F	AUTH	

Item	DT	Card	Conf	Description	Label
└ h17:consent		0 ... 1	R		(BCCDAE2E
└ @classCode	cs	1 ... 1	F	CONS	
└ @moodCode	cs	1 ... 1	F	EVN	
└ h17:id	II	0 ... 1	R		(BCCDAE2E
└ h17:code	CE	0 ... 1	R		(BCCDAE2E
└ @codeSystem	CONF	1 ... 1	F	2.16.840.1.113883.5.4 (Act Code)	
└ h17:statusCode	CS	1 ... 1	M		(BCCDAE2E
└ @code	CONF	1 ... 1	F	completed	
└ h17:component		1 ... 1	M		(BCCDAE2E
└ @typeCode	cs	1 ... 1	F	COMP	
└ @contextConductionInd	bl	1 ... 1	F	true	
└ h17:structuredBody		1 ... 1	M		(BCCDAE2E
└ @classCode	cs	1 ... 1	F	DOCBODY	
└ @moodCode	cs	1 ... 1	F	EVN	

Item	DT	Card	Conf	Description	Label
└ h17:confidentialityCode	CE CNE	0 ... 1			(BCCDAE2E)
	CONF	The value of @code shall be drawn from value set 2.16.840.1.113883.3.1937.99.61.26.11.66 x_NormalRestrictedTabooConfidentialityKind (DYNAMIC)			
└ h17:languageCode	CS	0 ... 1			(BCCDAE2E)
└ h17:component		1 ... *	R	Contains 2.16.840.1.113883.3.1818.10.2.3.1 BC CDA E2E Alerts with Entries (DYNAMIC)	(BCCDAE2E)
where [hl7:section [hl7:templateId [@root='2.16.840.1.113883.3.1818.10.2.3.1']] [hl7:templateId [@root='2.16.840.1.113883.10.12.201']]]					
└ @typeCode	cs	1 ... 1	F	COMP	
└ @contextConductionInd	bl	1 ... 1	F	true	
└ h17:component		0 ... *		Contains 2.16.840.1.113883.3.1818.10.2.3 BC CDA E2E Alerts without Entries (DYNAMIC)	(BCCDAE2E)
where [hl7:section [hl7:templateId [@root='2.16.840.1.113883.3.1818.10.2.3']] [hl7:templateId [@root='2.16.840.1.113883.10.12.201']]]					
└ @typeCode	cs	1 ... 1	F	COMP	
└ @contextConductionInd	bl	1 ... 1	F	true	
└ h17:component		1 ... *	R	Contains 2.16.840.1.113883.3.1818.10.2.4.1 BC CDA E2E Reaction List Section with Entries (DYNAMIC)	(BCCDAE2E)
where [hl7:section [hl7:templateId [@root='2.16.840.1.113883.3.1818.10.2.4.1']] [hl7:templateId [@root='2.16.840.1.113883.10.12.201']]]					
└ @typeCode	cs	1 ... 1	F	COMP	

Item	DT	Card	Conf	Description	Label
└ @contextConductionInd	bl	1 ... 1	F	true	
└ hl7:component		0 ... *		Contains 2.16.840.1.113883.3.1818.10.2.4 BC CDA E2E Reaction List Section without Entries (DYNAMIC)	(BCCDAE2E)
where [hl7:section [hl7:templateId [@root='2.16.840.1.113883.3.1818.10.2.4']] [hl7:templateId [@root='2.16.840.1.113883.10.12.201']]]					
└ @typeCode	cs	1 ... 1	F	COMP	
└ @contextConductionInd	bl	1 ... 1	F	true	
└ hl7:component		1 ... *	M	Contains 2.16.840.1.113883.3.1818.10.2.7 BC CDA E2E Care Plan Section without Entries (DYNAMIC)	(BCCDAE2E)
where [hl7:section [hl7:templateId [@root='2.16.840.1.113883.3.1818.10.2.7']] [hl7:templateId [@root='2.16.840.1.113883.10.12.201']]]					
└ @typeCode	cs	1 ... 1	F	COMP	
└ @contextConductionInd	bl	1 ... 1	F	true	
└ hl7:component		1 ... *	R	Contains 2.16.840.1.113883.3.1818.10.2.8.1 BC CDA E2E ClinMeasuredObs with Entries (DYNAMIC)	(BCCDAE2E)
where [hl7:section [hl7:templateId [@root='2.16.840.1.113883.3.1818.10.2.8.1']] [hl7:templateId [@root='2.16.840.1.113883.10.12.201']]]					
└ @typeCode	cs	1 ... 1	F	COMP	
└ @contextConductionInd	bl	1 ... 1	F	true	
└ hl7:component		0 ... *		Contains 2.16.840.1.113883.3.1818.10.2.8 BC CDA E2E ClinMeasuredObs Section without Entries (DYNAMIC)	(BCCDAE2E)
where [hl7:section [hl7:templateId [@root='2.16.840.1.113883.3.1818.10.2.8']] [hl7:templateId [@root='2.16.840.1.113883.10.12.201']]]					

Item	DT	Card	Conf	Description	Label
└ @typeCode	cs	1 ... 1	F	COMP	
└ @contextConductionInd	bl	1 ... 1	F	true	
└ hl7:component		1 ... *	R	Contains 2.16.840.1.113883.3.1818.10.2.9.1 BC CDA E2E Current Medications with Entries (DYNAMIC)	(BCCDAE2E)
where [hl7:section [hl7:templateId [@root='2.16.840.1.113883.3.1818.10.2.9.1']] [hl7:templateId [@root='2.16.840.1.113883.10.12.201']]]					
└ @typeCode	cs	1 ... 1	F	COMP	
└ @contextConductionInd	bl	1 ... 1	F	true	
└ hl7:component		0 ... *		Contains 2.16.840.1.113883.3.1818.10.2.9 BC CDA E2E Current Medications without Entries (DYNAMIC)	(BCCDAE2E)
where [hl7:section [hl7:templateId [@root='2.16.840.1.113883.3.1818.10.2.9']] [hl7:templateId [@root='2.16.840.1.113883.10.12.201']]]					
└ @typeCode	cs	1 ... 1	F	COMP	
└ @contextConductionInd	bl	1 ... 1	F	true	
└ hl7:component		1 ... *	R	Contains 2.16.840.1.113883.3.1818.10.2.10.1 BC CDA E2E DevelopmentalObs with Entries (DYNAMIC)	(BCCDAE2E)
where [hl7:section [hl7:templateId [@root='2.16.840.1.113883.3.1818.10.2.10.1']] [hl7:templateId [@root='2.16.840.1.113883.10.12.201']]]					
└ @typeCode	cs	1 ... 1	F	COMP	
└ @contextConductionInd	bl	1 ... 1	F	true	

Item	DT	Card	Conf	Description	Label
└ h17:component		0 ... *		Contains 2.16.840.1.113883.3.1818.10.2.10 BC CDA E2E DevelopmentalObs Section without Entries (DYNAMIC)	(BCCDAE2E
where [hl7:section [hl7:templateId [@root='2.16.840.1.113883.3.1818.10.2.10']] [hl7:templateId [@root='2.16.840.1.113883.10.12.201']]]					
└ @typeCode	cs	1 ... 1	F	COMP	
└ @contextConductionInd	bl	1 ... 1	F	true	
└ h17:component		1 ... *	R	Contains 2.16.840.1.113883.3.1818.10.2.11.1 BC CDA E2E Devices Section with Entries (DYNAMIC)	(BCCDAE2E
where [hl7:section [hl7:templateId [@root='2.16.840.1.113883.3.1818.10.2.11.1']] [hl7:templateId [@root='2.16.840.1.113883.10.12.201']]]					
└ @typeCode	cs	1 ... 1	F	COMP	
└ @contextConductionInd	bl	1 ... 1	F	true	
└ h17:component		0 ... *		Contains 2.16.840.1.113883.3.1818.10.2.11 BC CDA E2E Devices Sections without Entries (DYNAMIC)	(BCCDAE2E
where [hl7:section [hl7:templateId [@root='2.16.840.1.113883.3.1818.10.2.11']] [hl7:templateId [@root='2.16.840.1.113883.10.12.201']]]					
└ @typeCode	cs	1 ... 1	F	COMP	
└ @contextConductionInd	bl	1 ... 1	F	true	
└ h17:component		1 ... *	R	Contains 2.16.840.1.113883.3.1818.10.2.12.1 BC CDA E2E Encounter History with Entries (DYNAMIC)	(BCCDAE2E
where [hl7:section [hl7:templateId [@root='2.16.840.1.113883.3.1818.10.2.12.1']] [hl7:templateId [@root='2.16.840.1.113883.10.12.201']]]					
└ @typeCode	cs	1 ... 1	F	COMP	

Item	DT	Card	Conf	Description	Label
└ @contextConductionInd	bl	1 ... 1	F	true	
└ hl7:component		0 ... *		Contains 2.16.840.1.113883.3.1818.10.2.12 BC CDA E2E Encounter History without Entries (DYNAMIC)	(BCCDAE2E)
where [hl7:section [hl7:templateId [@root='2.16.840.1.113883.3.1818.10.2.12']] [hl7:templateId [@root='2.16.840.1.113883.10.12.201']]]					
└ @typeCode	cs	1 ... 1	F	COMP	
└ @contextConductionInd	bl	1 ... 1	F	true	
└ hl7:component		1 ... *	R	Contains 2.16.840.1.113883.3.1818.10.2.13.1 BC CDA E2E Family History with Entries (DYNAMIC)	(BCCDAE2E)
where [hl7:section [hl7:templateId [@root='2.16.840.1.113883.3.1818.10.2.13.1']] [hl7:templateId [@root='2.16.840.1.113883.10.12.201']]]					
└ @typeCode	cs	1 ... 1	F	COMP	
└ @contextConductionInd	bl	1 ... 1	F	true	
└ hl7:component		0 ... *		Contains 2.16.840.1.113883.3.1818.10.2.13 BC CDA E2E Family History without Entries (DYNAMIC)	(BCCDAE2E)
where [hl7:section [hl7:templateId [@root='2.16.840.1.113883.3.1818.10.2.13']] [hl7:templateId [@root='2.16.840.1.113883.10.12.201']]]					
└ @typeCode	cs	1 ... 1	F	COMP	
└ @contextConductionInd	bl	1 ... 1	F	true	
└ hl7:component		0 ... *		Contains 2.16.840.1.113883.3.1818.10.2.14.1 BC CDA E2E Immunizations List with Entries (DYNAMIC)	(BCCDAE2E)
where [hl7:section [hl7:templateId [@root='2.16.840.1.113883.3.1818.10.2.14.1']] [hl7:templateId [@root='2.16.840.1.113883.10.12.201']]]					



Item	DT	Card	Conf	Description	Label
└ @typeCode	cs	1 ... 1	F	COMP	
└ @contextConductionInd	bl	1 ... 1	F	true	
└ h17:component		0 ... *		Contains 2.16.840.1.113883.3.1818.10.2.14 BC CDA E2E Immunizations List Section without Entries (DYNAMIC)	(BCCDAE2E)
where [hl7:section [hl7:templateId [@root='2.16.840.1.113883.3.1818.10.2.14']] [hl7:templateId [@root='2.16.840.1.113883.10.12.201']]]					
└ @typeCode	cs	1 ... 1	F	COMP	
└ @contextConductionInd	bl	1 ... 1	F	true	
└ h17:component		0 ... *		Contains 2.16.840.1.113883.3.1818.10.2.15.1 BC CDA E2E Investigative Procedure History with Entries (DYNAMIC)	(BCCDAE2E)
where [hl7:section [hl7:templateId [@root='2.16.840.1.113883.3.1818.10.2.15.1']] [hl7:templateId [@root='2.16.840.1.113883.10.12.201']]]					
└ @typeCode	cs	1 ... 1	F	COMP	
└ @contextConductionInd	bl	1 ... 1	F	true	
└ h17:component		0 ... *		Contains 2.16.840.1.113883.3.1818.10.2.15 BC CDA E2E Investigative Procedure History without Entries (DYNAMIC)	(BCCDAE2E)
where [hl7:section [hl7:templateId [@root='2.16.840.1.113883.3.1818.10.2.15']] [hl7:templateId [@root='2.16.840.1.113883.10.12.201']]]					
└ @typeCode	cs	1 ... 1	F	COMP	
└ @contextConductionInd	bl	1 ... 1	F	true	

Item	DT	Card	Conf	Description	Label
└ h17:component		1 ... *	R	Contains 2.16.840.1.113883.3.1818.10.2.16.1 BC CDA E2E Lab Results with Entries (DYNAMIC)	(BCCDAE2E)
where [hl7:section [hl7:templateId [@root='2.16.840.1.113883.3.1818.10.2.16.1']] [hl7:templateId [@root='2.16.840.1.113883.10.12.201']]]					
└ @typeCode	cs	1 ... 1	F	COMP	
└ @contextConductionInd	bl	1 ... 1	F	true	
└ h17:component		0 ... *		Contains 2.16.840.1.113883.3.1818.10.2.16 BC CDA E2E Lab Results Section without Entries (DYNAMIC)	(BCCDAE2E)
where [hl7:section [hl7:templateId [@root='2.16.840.1.113883.3.1818.10.2.16']] [hl7:templateId [@root='2.16.840.1.113883.10.12.201']]]					
└ @typeCode	cs	1 ... 1	F	COMP	
└ @contextConductionInd	bl	1 ... 1	F	true	
└ h17:component		1 ... *	R	Contains 2.16.840.1.113883.3.1818.10.2.17.1 BC CDA E2E Medical History with Entries (DYNAMIC)	(BCCDAE2E)
where [hl7:section [hl7:templateId [@root='2.16.840.1.113883.3.1818.10.2.17.1']] [hl7:templateId [@root='2.16.840.1.113883.10.12.201']]]					
└ @typeCode	cs	1 ... 1	F	COMP	
└ @contextConductionInd	bl	1 ... 1	F	true	
└ h17:component		0 ... *		Contains 2.16.840.1.113883.3.1818.10.2.17 BC CDA E2E Medical History Section without Entries (DYNAMIC)	(BCCDAE2E)
where [hl7:section [hl7:templateId [@root='2.16.840.1.113883.3.1818.10.2.17']] [hl7:templateId [@root='2.16.840.1.113883.10.12.201']]]					
└ @typeCode	cs	1 ... 1	F	COMP	

Item	DT	Card	Conf	Description	Label
└ @contextConductionInd	bl	1 .. 1	F	true	
└ hl7:component		1 .. *	R	Contains 2.16.840.1.113883.3.1818.10.2.18.1 BC CDA E2E Medical Imaging Results with Entries (DYNAMIC)	(BCCDAE2E)
where [hl7:section [hl7:templateId [@root='2.16.840.1.113883.3.1818.10.2.18.1']] [hl7:templateId [@root='2.16.840.1.113883.10.12.201']]]					
└ @typeCode	cs	1 .. 1	F	COMP	
└ @contextConductionInd	bl	1 .. 1	F	true	
└ hl7:component		0 .. *		Contains 2.16.840.1.113883.3.1818.10.2.18 BC CDA E2E Medical Imaging Results Section without Entries (DYNAMIC)	(BCCDAE2E)
where [hl7:section [hl7:templateId [@root='2.16.840.1.113883.3.1818.10.2.18']] [hl7:templateId [@root='2.16.840.1.113883.10.12.201']]]					
└ @typeCode	cs	1 .. 1	F	COMP	
└ @contextConductionInd	bl	1 .. 1	F	true	
└ hl7:component		1 .. *	R	Contains 2.16.840.1.113883.3.1818.10.2.19.1 BC CDA E2E Medication List with Entries (DYNAMIC)	(BCCDAE2E)
where [hl7:section [hl7:templateId [@root='2.16.840.1.113883.3.1818.10.2.19.1']] [hl7:templateId [@root='2.16.840.1.113883.10.12.201']]]					
└ @typeCode	cs	1 .. 1	F	COMP	
└ @contextConductionInd	bl	1 .. 1	F	true	
└ hl7:component		0 .. *		Contains 2.16.840.1.113883.3.1818.10.2.19 BC CDA E2E Medication List Section without Entries (DYNAMIC)	(BCCDAE2E)
where [hl7:section [hl7:templateId [@root='2.16.840.1.113883.3.1818.10.2.19']] [hl7:templateId [@root='2.16.840.1.113883.10.12.201']]]					

Item	DT	Card	Conf	Description	Label
└ @typeCode	cs	1 ... 1	F	COMP	
└ @contextConductionInd	bl	1 ... 1	F	true	
└ hl7:component		1 ... *	R	Contains 2.16.840.1.113883.3.1818.10.2.20.1 BC CDA E2E Orders Section with Entries (DYNAMIC)	(BCCDAE2E)
where [hl7:section [hl7:templateId [@root='2.16.840.1.113883.3.1818.10.2.20.1']] [hl7:templateId [@root='2.16.840.1.113883.10.12.201']]]					
└ @typeCode	cs	1 ... 1	F	COMP	
└ @contextConductionInd	bl	1 ... 1	F	true	
└ hl7:component		0 ... *		Contains 2.16.840.1.113883.3.1818.10.2.20 BC CDA E2E Orders Section without Entries (DYNAMIC)	(BCCDAE2E)
where [hl7:section [hl7:templateId [@root='2.16.840.1.113883.3.1818.10.2.20']] [hl7:templateId [@root='2.16.840.1.113883.10.12.201']]]					
└ @typeCode	cs	1 ... 1	F	COMP	
└ @contextConductionInd	bl	1 ... 1	F	true	
└ hl7:component		1 ... *	R	Contains 2.16.840.1.113883.3.1818.10.2.21.1 BC CDA E2E Problem List with Entries (DYNAMIC)	(BCCDAE2E)
where [hl7:section [hl7:templateId [@root='2.16.840.1.113883.3.1818.10.2.21.1']] [hl7:templateId [@root='2.16.840.1.113883.10.12.201']]]					
└ @typeCode	cs	1 ... 1	F	COMP	
└ @contextConductionInd	bl	1 ... 1	F	true	

Item	DT	Card	Conf	Description	Label
└ h17:component		0 ... *		Contains 2.16.840.1.113883.3.1818.10.2.21 BC CDA E2E Problem List without Entries (DYNAMIC)	(BCCDAE2E)
where [hl7:section [hl7:templateId [@root='2.16.840.1.113883.3.1818.10.2.21']] [hl7:templateId [@root='2.16.840.1.113883.10.12.201']]]					
└ @typeCode	cs	1 ... 1	F	COMP	
└ @contextConductionInd	bl	1 ... 1	F	true	
└ h17:component		1 ... *	M	Contains 2.16.840.1.113883.3.1818.10.2.22 BC CDA E2E Purpose without Entries (DYNAMIC)	(BCCDAE2E)
where [hl7:section [hl7:templateId [@root='2.16.840.1.113883.3.1818.10.2.22']] [hl7:templateId [@root='2.16.840.1.113883.10.12.201']]]					
└ @typeCode	cs	1 ... 1	F	COMP	
└ @contextConductionInd	bl	1 ... 1	F	true	
└ h17:component		1 ... *	R	Contains 2.16.840.1.113883.3.1818.10.2.23.1 BC CDA E2E ReproductiveObs with Entries (DYNAMIC)	(BCCDAE2E)
where [hl7:section [hl7:templateId [@root='2.16.840.1.113883.3.1818.10.2.23.1']] [hl7:templateId [@root='2.16.840.1.113883.3.1818.10.2.23']] [hl7:templateId [@root='2.16.840.1.113883.10.12.201']]]					
└ @typeCode	cs	1 ... 1	F	COMP	
└ @contextConductionInd	bl	1 ... 1	F	true	
└ h17:component		0 ... *		Contains 2.16.840.1.113883.3.1818.10.2.23 BC CDA E2E ReproductiveObs without Entries (DYNAMIC)	(BCCDAE2E)
where [hl7:section [hl7:templateId [@root='2.16.840.1.113883.3.1818.10.2.23']] [hl7:templateId [@root='2.16.840.1.113883.10.12.201']]]					

Item	DT	Card	Conf	Description	Label
└ @typeCode	cs	1 ... 1	F	COMP	
└ @contextConductionInd	bl	1 ... 1	F	true	
└ hl7:component		1 ... *	R	Contains 2.16.840.1.113883.3.1818.10.2.24.1 BC CDA E2E Risk Factors with Entries (DYNAMIC)	(BCCDAE2E)
where [hl7:section [hl7:templateId [@root='2.16.840.1.113883.3.1818.10.2.24.1']] [hl7:templateId [@root='2.16.840.1.113883.3.1818.10.2.24']] [hl7:templateId [@root='2.16.840.1.113883.10.12.201']]]					
└ @typeCode	cs	1 ... 1	F	COMP	
└ @contextConductionInd	bl	1 ... 1	F	true	
└ hl7:component		0 ... *		Contains 2.16.840.1.113883.3.1818.10.2.24 BC CDA E2E Risk Factors without Entries (DYNAMIC)	(BCCDAE2E)
where [hl7:section [hl7:templateId [@root='2.16.840.1.113883.3.1818.10.2.24']] [hl7:templateId [@root='2.16.840.1.113883.10.12.201']]]					
└ @typeCode	cs	1 ... 1	F	COMP	
└ @contextConductionInd	bl	1 ... 1	F	true	
└ hl7:component		1 ... *	R	Contains 2.16.840.1.113883.3.1818.10.2.25.1 BC CDA E2E Surgical Procedure with Entries (DYNAMIC)	(BCCDAE2E)
where [hl7:section [hl7:templateId [@root='2.16.840.1.113883.3.1937.777.17.10.85']] [hl7:templateId [@root='2.16.840.1.113883.3.1818.10.2.25']] [hl7:templateId [@root='2.16.840.1.113883.10.12.201']]]					
└ @typeCode	cs	1 ... 1	F	COMP	
└ @contextConductionInd	bl	1 ... 1	F	true	

Item	DT	Card	Conf	Description	Label
└ h17:component		0 ... *		Contains 2.16.840.1.113883.3.1818.10.2.25 BC CDA E2E Surgical Procedure without Entries (DYNAMIC)	(BCCDAE2E
where [hl7:section [hl7:templateId [@root='2.16.840.1.113883.3.1818.10.2.25']] [hl7:templateId [@root='2.16.840.1.113883.10.12.201']]]					
└ @typeCode	cs	1 ... 1	F	COMP	
└ @contextConductionInd	bl	1 ... 1	F	true	
└ h17:component		1 ... *	R	Contains 2.16.840.1.113883.3.1818.10.2.26.1 BC CDA E2E Treatment History with Entries (DYNAMIC)	(BCCDAE2E
where [hl7:section [hl7:templateId [@root='2.16.840.1.113883.3.1818.10.2.26.1']] [hl7:templateId [@root='2.16.840.1.113883.3.1818.10.2.26']] [hl7:templateId [@root='2.16.840.1.113883.10.12.201']]]					
└ @typeCode	cs	1 ... 1	F	COMP	
└ @contextConductionInd	bl	1 ... 1	F	true	
└ h17:component		0 ... *		Contains 2.16.840.1.113883.3.1818.10.2.26 BC CDA E2E Treatment History without Entries (DYNAMIC)	(BCCDAE2E
where [hl7:section [hl7:templateId [@root='2.16.840.1.113883.3.1818.10.2.26']] [hl7:templateId [@root='2.16.840.1.113883.10.12.201']]]					
└ @typeCode	cs	1 ... 1	F	COMP	
└ @contextConductionInd	bl	1 ... 1	F	true	
└ h17:component		1 ... *	R	Contains 2.16.840.1.113883.3.1818.10.2.27.1 BC CDA E2E Unclassified Documents with Entries (DYNAMIC)	(BCCDAE2E
where [hl7:section [hl7:templateId [@root='2.16.840.1.113883.3.1818.10.2.27.1']] [hl7:templateId [@root='2.16.840.1.113883.10.12.201']]]					

Item	DT	Card	Conf	Description	Label
└ @typeCode	cs	1 ... 1	F	COMP	
└ @contextConductionInd	bl	1 ... 1	F	true	

4.2.49  BC CDA E2E Generic Episodic Document 2.16.840.1.113883.3.1818.10.1.2 - 2017-04-04 13:39:16

<b>Id</b>	2.16.840.1.113883.3.1818.10.1.2	<b>Effective Date</b>	valid from 2017-04-04 13:39:16 There are versions of templates with this id: <ul style="list-style-type: none"> <li>▪ BCCDAE2EGenericEpisodic as of 2017-04-04 13:48:26</li> <li>▪ BCCDAE2EGenericEpisodic as of 2017-04-04 13:39:16</li> </ul>
<b>Status</b>	 Draft	<b>Version Label</b>	
<b>Name</b>	BCCDAE2EGenericEpisodic	<b>Display Name</b>	BC CDA E2E Generic Episodic Document

**Description**

The Generic Episodic Document is used to communicate other clinical documents between providers to support planned or completed episodes of care. Whilst this document template is general enough to support the communication of the entire patient chart; it is primary intended to support the communication of portions of a patient record from one clinical system (such as an EMR) to another as part of the provision of care. The Generic Episodic Document may be used as a basis for any clinical document that is relevant to a specific episode of care.

This may include the following types of documents:

- ? Care Record Summary or Continuity of Care Document;
- ? Discharge Summary;
- ? Diagnostic Imaging Reports;
- ? History and Physical Reports;
- ? Operative Note;
- ? Progress Note and
- ? Procedure Note.























<b>Context</b>	Pathname //
<b>Classification</b>	CDA Document Level Template
<b>Open/Closed</b>	Open (other than defined elements are allowed)



Used by / Uses

Used by 0 templates, Uses 58 templates

Uses Template id	as	Name	Version
2.16.840.1.113883.3.1937.777.17.10.9	Include	BC CDA E2E author	DYNAMIC
2.16.840.1.113883.3.1937.777.17.10.23	Include	BC CDA E2E informationRecipient	DYNAMIC
2.16.840.1.113883.3.51.60.1.6	Include	BC CDA custodian	DYNAMIC
2.16.840.1.113883.3.1937.777.17.10.12	Include	BC CDA E2E recordTarget	DYNAMIC
2.16.840.1.113883.3.1937.777.17.10.15	Include	BC CDA E2E Personal Contact participant	DYNAMIC
2.16.840.1.113883.3.1937.777.17.10.16	Include	BC CDA E2E Healthcare participant	DYNAMIC
2.16.840.1.113883.3.1937.777.17.10.17	Include	BC CDA E2E legalAuthenticator	DYNAMIC
2.16.840.1.113883.3.1937.777.17.10.19	Include	BC CDA E2E authenticator	DYNAMIC
2.16.840.1.113883.3.1937.777.17.10.22	Include	BC CDA E2E dataEnterer	DYNAMIC
2.16.840.1.113883.3.1937.777.17.10.29	Include	BC CDA E2E Informant	DYNAMIC
2.16.840.1.113883.3.1937.777.17.10.24	Include	BC CDA E2E relatedDocument	DYNAMIC
2.16.840.1.113883.3.1937.777.17.10.25	Include	BC CDA E2E componentOf	DYNAMIC
2.16.840.1.113883.3.1937.777.17.10.26	Include	BC CDA E2E inFulfillmentOf	DYNAMIC
2.16.840.1.113883.3.1937.777.17.10.27	Include	BC CDA E2E documentationOf	DYNAMIC
2.16.840.1.113883.3.1937.777.17.10.28	Include	BC CDA E2E Authorization	DYNAMIC
2.16.840.1.113883.3.1818.10.2.3.1	Containment	BC CDA E2E Alerts with Entries	DYNAMIC
2.16.840.1.113883.3.1818.10.2.3	Containment	BC CDA E2E Alerts without Entries	DYNAMIC
2.16.840.1.113883.3.1818.10.2.4.1	Containment	BC CDA E2E Reaction List Section with Entries	DYNAMIC
2.16.840.1.113883.3.1818.10.2.4	Containment	BC CDA E2E Reaction List Section without Entries	DYNAMIC
2.16.840.1.113883.3.1818.10.2.5.1	Containment	BC CDA E2E Appointment Summary with Entries	DYNAMIC
2.16.840.1.113883.3.1818.10.2.6.1	Containment	BC CDA E2E Billing Section with Entries	DYNAMIC

2.16.840.1.113883.3.1818.10.2.7	Containment	 BC CDA E2E Care Plan Section without Entries	DYNAMIC
2.16.840.1.113883.3.1818.10.2.8.1	Containment	 BC CDA E2E ClinMeasuredObs with Entries	DYNAMIC
2.16.840.1.113883.3.1818.10.2.8	Containment	 BC CDA E2E ClinMeasuredObs Section without Entries	DYNAMIC
2.16.840.1.113883.3.1818.10.2.10.1	Containment	 BC CDA E2E DevelopmentalObs with Entries	DYNAMIC
2.16.840.1.113883.3.1818.10.2.10	Containment	 BC CDA E2E DevelopmentalObs Section without Entries	DYNAMIC
2.16.840.1.113883.3.1818.10.2.11.1	Containment	 BC CDA E2E Devices Section with Entries	DYNAMIC
2.16.840.1.113883.3.1818.10.2.11	Containment	 BC CDA E2E Devices Sections without Entries	DYNAMIC
2.16.840.1.113883.3.1818.10.2.12.1	Containment	 BC CDA E2E Encounter History with Entries	DYNAMIC
2.16.840.1.113883.3.1818.10.2.12	Containment	 BC CDA E2E Encounter History without Entries	DYNAMIC
2.16.840.1.113883.3.1818.10.2.13.1	Containment	 BC CDA E2E Family History with Entries	DYNAMIC
2.16.840.1.113883.3.1818.10.2.13	Containment	 BC CDA E2E Family History without Entries	DYNAMIC
2.16.840.1.113883.3.1818.10.2.14.1	Containment	 BC CDA E2E Immunizations List with Entries	DYNAMIC
2.16.840.1.113883.3.1818.10.2.14	Containment	 BC CDA E2E Immunizations List Section without Entries	DYNAMIC
2.16.840.1.113883.3.1818.10.2.15.1	Containment	 BC CDA E2E Investigative Procedure History with Entries	DYNAMIC
2.16.840.1.113883.3.1818.10.2.15	Containment	 BC CDA E2E Investigative Procedure History without Entries	DYNAMIC
2.16.840.1.113883.3.1818.10.2.16.1	Containment	 BC CDA E2E Lab Results with Entries	DYNAMIC
2.16.840.1.113883.3.1818.10.2.16	Containment	 BC CDA E2E Lab Results Section without Entries	DYNAMIC
2.16.840.1.113883.3.1818.10.2.17.1	Containment	 BC CDA E2E Medical History with Entries	DYNAMIC
2.16.840.1.113883.3.1818.10.2.17	Containment	 BC CDA E2E Medical History Section without Entries	DYNAMIC
2.16.840.1.113883.3.1818.10.2.18.1	Containment	 BC CDA E2E Medical Imaging Results with Entries	DYNAMIC
2.16.840.1.113883.3.1818.10.2.18	Containment	 BC CDA E2E Medical Imaging Results Section without Entries	DYNAMIC
2.16.840.1.113883.3.1818.10.2.19.1	Containment	 BC CDA E2E Medication List with Entries	DYNAMIC

	2.16.840.1.113883.3.1818.10.2.19	Containment	 BC CDA E2E Medication List Section without Entries	DYNAMIC
	2.16.840.1.113883.3.1818.10.2.20.1	Containment	 BC CDA E2E Orders Section with Entries	DYNAMIC
	2.16.840.1.113883.3.1818.10.2.20	Containment	 BC CDA E2E Orders Section without Entries	DYNAMIC
	2.16.840.1.113883.3.1818.10.2.21.1	Containment	 BC CDA E2E Problem List with Entries	DYNAMIC
	2.16.840.1.113883.3.1818.10.2.21	Containment	 BC CDA E2E Problem List without Entries	DYNAMIC
	2.16.840.1.113883.3.1818.10.2.22	Containment	 BC CDA E2E Purpose without Entries	DYNAMIC
	2.16.840.1.113883.3.1818.10.2.23.1	Containment	 BC CDA E2E ReproductiveObs with Entries	DYNAMIC
	2.16.840.1.113883.3.1818.10.2.23	Containment	 BC CDA E2E ReproductiveObs without Entries	DYNAMIC
	2.16.840.1.113883.3.1818.10.2.24.1	Containment	 BC CDA E2E Risk Factors with Entries	DYNAMIC
	2.16.840.1.113883.3.1818.10.2.24	Containment	 BC CDA E2E Risk Factors without Entries	DYNAMIC
	2.16.840.1.113883.3.1818.10.2.25.1	Containment	 BC CDA E2E Surgical Procedure with Entries	DYNAMIC
	2.16.840.1.113883.3.1818.10.2.25	Containment	 BC CDA E2E Surgical Procedure without Entries	DYNAMIC
	2.16.840.1.113883.3.1818.10.2.26.1	Containment	 BC CDA E2E Treatment History with Entries	DYNAMIC
	2.16.840.1.113883.3.1818.10.2.26	Containment	 BC CDA E2E Treatment History without Entries	DYNAMIC
	2.16.840.1.113883.3.1818.10.2.27.1	Containment	 BC CDA E2E Unclassified Documents with Entries	DYNAMIC

**Relationship** Specialization: template 2.16.840.1.113883.3.1818.10.7.1 (*DYNAMIC*)  
 Specialization: template 2.16.840.1.113883.10.12.1 (*2005-09-07*)

**Example** Example of a ClinicalDocument/title element  
 <title>Lab Report</title>

Item	DT	Card	Conf	Description	Label
h17:ClinicalDocument		1 .. 1	M		(BCCDAE2E)

Item	DT	Card	Conf	Description	Label
└ @classCode	cs	1 ... 1	F	DOCCLIN	
└ @moodCode	cs	1 ... 1	F	EVN	
	<b>Constraint</b>	The root of a document conforming to this specification SHALL be a ClinicalDocument element from the urn:hl7-org:v3			
└ h17:realmCode	CS CWE	1 ... 1	M		(BCCDAE2E
└ @code	<b>CONF</b>	1 ... 1	F	CA-BC	
└ h17:typeId	II	1 ... 1	M		(BCCDAE2E
└ @root	uid	1 ... 1	F	2.16.840.1.113883.1.3	
└ @extension	st	1 ... 1	F	POCD_HD000040	
└ h17:templateId	II	1 ... 1	M		(BCCDAE2E
└ @root	uid	1 ... 1	F	2.16.840.1.113883.3.1818.10.1.2	
└ h17:templateId	II	1 ... 1	M		(BCCDAE2E
└ @root	uid	1 ... 1	F	2.16.840.1.113883.3.1818.10.7.1	
└ h17:id	II	1 ... 1	M		(BCCDAE2E
└ @extension	uid	1 ... 1	R		

Item	DT	Card	Conf	Description	Label
└ @root	oid	1 .. 1	R		
	Constraint	id SHALL contain exactly one [1..1] id with an id.root containing the ID's namespace OID .  id.extension attribute SHALL be a GUID.			
└ h17:code	CE	1 .. 1	M		(BCCDAE2E)
└ h17:title	ST	1 .. 1	M		(BCCDAE2E)
	Constraint	SHALL NOT conflict with the meaning intended by ClinicalDocument/code			
	Example	Example of a ClinicalDocument/title element <title>Medical Records</title>			
└ h17:effectiveTime	TS	1 .. 1	M		(BCCDAE2E)
	Constraint	The effectiveTime.value SHALL be precise to the day, and SHOULD be precise to the minute and, if more precise than day a time zone offset.			
	Example	Example of a ClinicalDocument/effectiveTime element <effectiveTime value="201210251150-0800"/>			
└ h17:confidentialityCode	CE	1 .. 1	M		(BCCDAE2E)
	Constraint	CONF-BC0028: confidentialityCode.code SHOULD be fixed to N (normal) from Value Set 2.16.840.1.113883.2.20.3.139 x_BasicConfidentialityKind STATIC. Where appropriate to the use case, the following values from x_BasicConfidentiality used: Restricted, Very Restricted, and Taboo.			
└ @code		1 .. 1	F	N	
└ @codeSystem	CONF	1 .. 1	F	2.16.840.1.113883.5.25 (Confidentiality)	

Item	DT	Card	Conf	Description	Label
└ @displayName		1 ... 1	F	Normal	
	Example	<code>&lt;confidentialityCode code="N" codeSystem="2.16.840.1.113883.5.25" codeSystemName="Confidentiality"/&gt;</code>			
└ h17:languageCode	CS	1 ... 1	M		(BCCDAE2E
	CONF	@code shall be "en" or @code shall be "en-CA"			
	Example	<code>&lt;languageCode code="en-CA"/&gt;</code>			
└ h17:setId	II	0 ... 1	R		(BCCDAE2E
	Constraint	setId.extension SHALL be a GUID  Where setId is leveraged, CDA document SHALL contain exactly 1 [1..1] versionNumber element  Where setId is leveraged, subsequent related documents must have the same ClinicalDocument/setID value as the first of the series.  ClinicalDocument/setId and ClinicalDocument/versionNumber are used to denote document revision numbers. The ClinicalDocument/effectiveTime is set to the time of the new revision. The ClinicalDocument/relatedDocument.typeCode would be set to R unless for specific instances for Diagnosing Imaging, where it may be set to XFRM (transform).			
└ h17:versionNumber	INT	0 ... 1	R		(BCCDAE2E
	Constraint	versionNumber.value attribute SHALL be an integer representing the version of the document, with the initial version of the document with each version of the document.			

Item	DT	Card	Conf	Description	Label
				Where setId is leveraged, the versionNumber SHALL be set at the value of "1" for the original version of the document, and in an instance of a replacement document the versionNumber SHALL be an increment of 1 from the document version it replaces.	
Included		1 .. 1	M	from 2.16.840.1.113883.3.1937.777.17.10.9 BC CDA E2E author (DYNAMIC)	
└ h17:author		1 .. 1	M		(BCCDAE2E)
└ @typeCode	cs	1 .. 1	F	AUT	
└ @contextControlCode	cs	1 .. 1	F	OP	
└ h17:time	TS	1 .. 1	M		(BCCDAE2E)
└ h17:assignedAuthor		1 .. 1	M		(BCCDAE2E)
└ @classCode	cs	1 .. 1	F	ASSIGNED	
└ h17:id	II	1 .. *	M		(BCCDAE2E)
				id SHALL be the BC Ministry of Health Practitioner ID, for which the OID root is 2.16.840.1.113883.3.40.2.11 if the identifier is for a Provider;  id MAY be a locally assigned identifier if and only if the identified person is not a Provider  id MAY contain a NullFlavor if the id is not known and the name is included	
└ h17:code	CE	0 .. 1			(BCCDAE2E)
└ @codeSystem	CONF	1 .. 1	F	2.16.840.1.113883.5.111 (Role Code)	

Item	DT	Card	Conf	Description	Label
└ h17:addr	AD.CA	0 ... *	R		(BCCDAE2E)
└ h17:telecom	TEL.CA.PHONE	0 ... *	R		(BCCDAE2E)
Choice		0 ... 1		Elements to choose from: <ul style="list-style-type: none"> <li>h17:assignedPerson containing template 2.16.840.1.113883.3.1937.777.17.10.43 BC CDA E2E Person (</li> <li>h17:assignedAuthoringDevice containing template 2.16.840.1.113883.3.1937.777.17.10.44 BC CDA E2E (DYNAMIC)</li> </ul>	
└ h17:assignedPerson			R	Contains 2.16.840.1.113883.3.1937.777.17.10.43 BC CDA E2E Person (DYNAMIC)	(BCCDAE2E)
└ h17:assignedAuthoringDevice			R	Contains 2.16.840.1.113883.3.1937.777.17.10.44 BC CDA E2E Device (DYNAMIC)	(BCCDAE2E)
Included		0 ... *	R	from 2.16.840.1.113883.3.1937.777.17.10.23 BC CDA E2E informationRecipient (DYNAMIC)	
└ h17:informationRecipient		0 ... *	R		(BCCDAE2E)
└ @typeCode	cs	1 ... 1	R		
	CONF			The value of @typeCode shall be drawn from value set 2.16.840.1.113883.1.11.19366 x_InformationRecipient (DYNAMIC)	
└ h17:intendedRecipient		0 ... 1	R		(BCCDAE2E)
└ @classCode	cs	1 ... 1	R		
	CONF			The value of @classCode shall be drawn from value set 2.16.840.1.113883.1.11.16772 x_InformationRecipientRole (DYNAMIC)	
└ h17:id	II	1 ... 1	M		(BCCDAE2E)
└ h17:addr	AD.CA	0 ... *	R		(BCCDAE2E)



Item	DT	Card	Conf	Description	Label
└ h17:telecom	TEL.CA.PHONE	0 ... *	R		(BCCDAE2E
└ h17:informationRecipient		0 ... 1	R	Contains 2.16.840.1.113883.3.1937.777.17.10.43 BC CDA E2E Person (DYNAMIC)	(BCCDAE2E
└ h17:receivedOrganization		0 ... 1		Contains 2.16.840.1.113883.3.1937.777.17.10.21 BC CDA E2E Organization (DYNAMIC)	(BCCDAE2E
Included		1 ... 1	M	from 2.16.840.1.113883.3.51.60.1.6 BC CDA custodian (DYNAMIC)	
└ h17:custodian		1 ... 1	M		CONF-BC00
└ @typeCode	cs	1 ... 1	F	CST	CONF-BC00
└ h17:assignedCustodian		1 ... 1	M		CONF-BC00
└ @classCode	cs	1 ... 1	F	ASSIGNED	CONF-BC05
└ h17:representedCustodianOrganization		1 ... 1	M		CONF-BC00
└ @classCode	cs	1 ... 1	F	ORG	CONF-BC05
└ @determinerCode	cs	1 ... 1	F	INSTANCE	CONF-BC05
└ h17:id	II	1 ... 1	M		CONF-BC00
	Constraint	a.If the clinical document is generated from a Health Authority, this id SHALL contain the root OID of the Health Authority facility id shall be used as the extension. b.If the clinical document is generated from an EMR, this id SHALL NOT contain the root OID of a Health Authority or of Health.			

Item	DT	Card	Conf	Description	Label
└ h17:name	ON	0 ... 1			CONF-BC00
Included		1 ... 1	M	from 2.16.840.1.113883.3.1937.777.17.10.12 BC CDA E2E recordTarget (DYNAMIC)	
└ h17:recordTarget		1 ... 1	M		CONF-BC00
└ @typeCode	cs	1 ... 1	F	RCT	CONF-BC05
└ @contextControlCode	cs	1 ... 1	F	OP	
└ h17:patientRole		1 ... 1	M		CONF-BC00
└ @classCode	cs	1 ... 1	F	PAT	CONF-BC05
└ h17:id	II	1 ... *	M		CONF-BC00
└ h17:addr	AD.CA	0 ... *	R		CONF-BC00
└ h17:telecom	TEL.CA.PHONE	0 ... *	R		CONF-BC00
└ h17:patient		1 ... 1	M		CONF-BC00
└ @classCode	cs	1 ... 1	F	PSN	CONF-BC05
└ @determinerCode	cs	1 ... 1	F	INSTANCE	
└ h17:name	PN.CA	1 ... *	M		CONF-BC00

Item	DT	Card	Conf	Description	Label
└ h17:administrativeGenderCode	CE CNE	1 ... 1	M		CONF-BC00
	CONF	The value of @code shall be drawn from value set 2.16.840.1.113883.1.11.1 AdministrativeGender (DYNAMIC)			
└ h17:birthTime	TS	1 ... 1	M		CONF-BC00
└ h17:languageCommunication		0 ... *	R		CONF-BC00
└ h17:languageCode	CS	1 ... 1	R		CONF-BC00
	CONF	The value of @code shall be drawn from value set 2.16.840.1.113883.1.11.11526 HumanLanguage (DYNAMIC)			
Included		0 ... *	R	from 2.16.840.1.113883.3.1937.777.17.10.15 BC CDA E2E Personal Contact participant (DYNAMIC)	
└ h17:participant		0 ... *	R		(BCCDAE2E
└ @typeCode	cs	1 ... 1	R		
	CONF	The value of @typeCode shall be drawn from value set 2.16.840.1.113883.1.11.10901 ParticipationType (DYNAMIC)			
└ @contextControlCode	cs	1 ... 1	F	OP	
└ h17:functionCode	CE	0 ... 1	R		(BCCDAE2E
	CONF	The value of @code shall be drawn from value set 2.16.840.1.113883.1.11.10267 ParticipationFunction (DYNAMIC)			
└ h17:associatedEntity		1 ... 1	M		(BCCDAE2E
└ @classCode	cs	1 ... 1	R		
	CONF	The value of @classCode shall be drawn from value set 2.16.840.1.113883.1.11.19313 RoleClassAssociative (DYNAMIC)			

Item	DT	Card	Conf	Description	Label
└ h17:code	CE	1 ... 1	M		(BCCDAE2E)
└ @codeSystem	CONF	1 ... 1	F	2.16.840.1.113883.5.111 (Role Code)	
└ h17:addr	AD.CA	0 ... 1	R		(BCCDAE2E)
└ h17:telecom	TEL.CA.PHONE	0 ... 1	R		(BCCDAE2E)
└ h17:associatedPerson		0 ... 1	R	Contains 2.16.840.1.113883.3.1937.777.17.10.43 BC CDA E2E Person (DYNAMIC)	(BCCDAE2E)
Included		0 ... *	R	from 2.16.840.1.113883.3.1937.777.17.10.16 BC CDA E2E Healthcare participant (DYNAMIC)	
└ h17:participant		0 ... *	R		(BCCDAE2E)
└ @typeCode	cs	1 ... 1	R		
	CONF			The value of @typeCode shall be drawn from value set 2.16.840.1.113883.1.11.10901 ParticipationType (DYNAMIC)	
└ @contextControlCode	cs	1 ... 1	F	OP	
└ h17:functionCode	CE	0 ... 1	R		(BCCDAE2E)
	CONF			The value of @code shall be drawn from value set 2.16.840.1.113883.1.11.10267 ParticipationFunction (DYNAMIC)	
└ h17:associatedEntity		0 ... 1	R		(BCCDAE2E)
└ @classCode	cs	1 ... 1	R		
	CONF			The value of @classCode shall be drawn from value set 2.16.840.1.113883.1.11.19313 RoleClassAssociative (DYNAMIC)	

Item	DT	Card	Conf	Description	Label
└ h17:id	II	0 ... 1	R		(BCCDAE2E)
└ h17:addr	AD	0 ... *	R		(BCCDAE2E)
└ h17:telecom	TEL	0 ... *	R		(BCCDAE2E)
└ h17:associatedPerson		0 ... 1	R	Contains 2.16.840.1.113883.3.1937.777.17.10.43 BC CDA E2E Person (DYNAMIC)	(BCCDAE2E)
└ h17:scopingOrganization		0 ... 1		Contains 2.16.840.1.113883.3.1937.777.17.10.21 BC CDA E2E Organization (DYNAMIC)	(BCCDAE2E)
Included		0 ... 1	R	from 2.16.840.1.113883.3.1937.777.17.10.17 BC CDA E2E legalAuthenticator (DYNAMIC)	
└ h17:legalAuthenticator		0 ... 1	R		(BCCDAE2E)
└ @typeCode	cs	1 ... 1	F	LA	
└ @contextControlCode	cs	1 ... 1	F	OP	
└ h17:time	TS	1 ... 1	M		(BCCDAE2E)
└ h17:signatureCode	CS	1 ... 1	M		(BCCDAE2E)
	CONF			The value of @code shall be drawn from value set 2.16.840.1.113883.1.11.10282 ParticipationSignature (DYNAMIC)	
└ h17:assignedEntity		1 ... 1	R	Contains 2.16.840.1.113883.3.1937.777.17.10.20 BC CDA E2E AssignedEntity (DYNAMIC)	(BCCDAE2E)
Included		0 ... *	R	from 2.16.840.1.113883.3.1937.777.17.10.19 BC CDA E2E authenticator (DYNAMIC)	
└ h17:authenticator		0 ... *	R		(BCCDAE2E)

Item	DT	Card	Conf	Description	Label
└ @typeCode	cs	1 .. 1	F	AUTHEN	
└ h17:time	TS	1 .. 1	M		(BCCDAE2E)
└ h17:signatureCode	CS	1 .. 1	M		(BCCDAE2E)
	CONF	The value of @code shall be drawn from value set 2.16.840.1.113883.1.11.10282 <i>ParticipationSignature</i> (DYNAMIC)			
└ h17:assignedEntity		0 .. 1	R	Contains 2.16.840.1.113883.3.1937.777.17.10.20 <i>BC CDA E2E AssignedEntity</i> (DYNAMIC)	(BCCDAE2E)
Included		0 .. 1	R	from 2.16.840.1.113883.3.1937.777.17.10.22 <i>BC CDA E2E dataEnterer</i> (DYNAMIC)	
└ h17:dataEnterer		0 .. 1	R		(BCCDAE2E)
└ @typeCode	cs	1 .. 1	F	ENT	
└ @contextControlCode	cs	1 .. 1	F	OP	
└ h17:time	TS	1 .. 1	R		(BCCDAE2E)
└ h17:assignedEntity		1 .. 1	R	Contains 2.16.840.1.113883.3.1937.777.17.10.20 <i>BC CDA E2E AssignedEntity</i> (DYNAMIC)	(BCCDAE2E)
Included		0 .. *	R	from 2.16.840.1.113883.3.1937.777.17.10.29 <i>BC CDA E2E Informant</i> (DYNAMIC)	
└ h17:informant		0 .. *	R		(BCCDAE2E)
└ @typeCode	cs	1 .. 1	F	INF	
└ @contextControlCode	cs	1 .. 1	F	OP	

Item	DT	Card	Conf	Description	Label
Choice		1 ... 1		Elements to choose from: <ul style="list-style-type: none"> <li>hl7:assignedEntity containing template 2.16.840.1.113883.3.1937.777.17.10.20 BC CDA E2E AssignedEntity (DYNAMIC)</li> <li>hl7:relatedEntity containing template 2.16.840.1.113883.3.1937.777.17.10.42 BC CDA E2E RelatedEntity (DYNAMIC)</li> </ul>	
└ h17:assignedEntity			R	Contains 2.16.840.1.113883.3.1937.777.17.10.20 BC CDA E2E AssignedEntity (DYNAMIC)	(BCCDAE2E)
└ h17:relatedEntity			R	Contains 2.16.840.1.113883.3.1937.777.17.10.42 BC CDA E2E RelatedEntity (DYNAMIC)	(BCCDAE2E)
Included		0 ... 2		from 2.16.840.1.113883.3.1937.777.17.10.24 BC CDA E2E relatedDocument (DYNAMIC)	
└ h17:relatedDocument		0 ... 2			(BCCDAE2E)
└ @typeCode	cs	1 ... 1	R		
	CONF			The value of @typeCode shall be drawn from value set 2.16.840.1.113883.1.11.11610 x_ActRelationshipDocument (DYNAMIC)	
└ h17:parentDocument		1 ... 1	M		(BCCDAE2E)
└ @classCode	cs	1 ... 1	F	DOCCLIN	
└ @moodCode	cs	1 ... 1	F	EVN	
└ h17:id	II	1 ... 1	M		(BCCDAE2E)
└ h17:code	CD	1 ... 1	M		(BCCDAE2E)
└ @codeSystem	CONF	1 ... 1	F	2.16.840.1.113883.6.1 (Logical Observation Identifier Names and Codes)	

Item	DT	Card	Conf	Description	Label
└ h17:text	ED	0 ... 1	R		(BCCDAE2E)
└ h17:setId	II	1 ... 1	R		(BCCDAE2E)
└ h17:versionNumber	INT	1 ... 1	R		(BCCDAE2E)
Included		0 ... 1	R	from 2.16.840.1.113883.3.1937.777.17.10.25 BC CDA E2E componentOf (DYNAMIC)	
└ h17:componentOf		0 ... 1	R		(BCCDAE2E)
└ @typeCode	cs	1 ... 1	F	COMP	
└ h17:encompassingEncounter		0 ... 1	R		(BCCDAE2E)
└ @classCode	cs	1 ... 1	F	ENC	
└ @moodCode	cs	1 ... 1	F	EVN	
└ h17:id	II	0 ... *	R		(BCCDAE2E)
└ h17:code	CE	0 ... 1	R		(BCCDAE2E)
	CONF	The value of @code shall be drawn from value set 2.16.840.1.113883.1.11.13955 ActEncounterCode (DYNAMIC)			
└ h17:effectiveTime	IVL_TS	1 ... 1	M		(BCCDAE2E)
└ h17:dischargeDispositionCode	CE	0 ... 1	R		(BCCDAE2E)
	CONF	shall be drawn from concept domain "EncounterDischargeDisposition"			



Item	DT	Card	Conf	Description	Label
└ h17:responsibleParty		0 ... *	R	Contains 2.16.840.1.113883.3.1937.777.17.10.20 BC CDA E2E AssignedEntity (DYNAMIC)	(BCCDAE2E
└ @typeCode	cs	1 ... 1	F	RESP	
└ h17:encounterParticipant		0 ... *			(BCCDAE2E
└ @typeCode	cs	1 ... 1	R		
	<b>CONF</b>	The value of @typeCode shall be drawn from value set 2.16.840.1.113883.1.11.19600 x_EncounterParticipant (DYNAMIC)			
└ h17:time	IVL_TS	0 ... 1			(BCCDAE2E
└ h17:assignedEntity		1 ... 1	R	Contains 2.16.840.1.113883.3.1937.777.17.10.20 BC CDA E2E AssignedEntity (DYNAMIC)	(BCCDAE2E
└ h17:location		0 ... 1	R		(BCCDAE2E
└ @typeCode	cs	1 ... 1	F	LOC	
└ h17:healthCareFacility		1 ... 1	R		(BCCDAE2E
└ @classCode	cs	1 ... 1	F	SDLOC	
└ h17:id	II	0 ... *	R		(BCCDAE2E
└ h17:code	CE	0 ... 1	R		(BCCDAE2E
	<b>CONF</b>	The value of @code shall be drawn from value set 2.16.840.1.113883.1.11.17660 ServiceDeliveryLocationRoleType (DYNAMIC)			

Item	DT	Card	Conf	Description	Label
└ h17:location		0 ... 1	R	Contains 2.16.840.1.113883.10.12.317 CDA Place (DYNAMIC)	(BCCDAE2E)
Included		0 ... *	R	from 2.16.840.1.113883.3.1937.777.17.10.26 BC CDA E2E inFulfillmentOf (DYNAMIC)	
└ h17:inFulfillmentOf		0 ... *	R		(BCCDAE2E)
└ @typeCode	cs	1 ... 1	F	FLFS	
└ h17:order		1 ... 1	M		(BCCDAE2E)
└ @classCode	cs	1 ... 1	F	ACT	
└ @moodCode	cs	1 ... 1	F	RQO	
└ h17:id	II	1 ... *	R		(BCCDAE2E)
└ h17:code	CE	0 ... 1	R		(BCCDAE2E)
└ @codeSystem	CONF	1 ... 1	F	2.16.840.1.113883.5.4 (Act Code)	
└ h17:priorityCode	CE	0 ... 1	R		(BCCDAE2E)
	CONF			The value of @code shall be drawn from value set 2.16.840.1.113883.1.11.16866 ActPriority (DYNAMIC)	
Included		0 ... *	R	from 2.16.840.1.113883.3.1937.777.17.10.27 BC CDA E2E documentationOf (DYNAMIC)	
└ h17:documentationOf		0 ... *	R		(BCCDAE2E)
└ @typeCode	cs	1 ... 1	F	DOC	

Item	DT	Card	Conf	Description	Label
└ h17:serviceEvent		0 ... *	R		(BCCDAE2E)
└ @classCode	cs	1 ... 1	F	ACT	
└ @moodCode	cs	1 ... 1	F	EVN	
└ h17:id	II	0 ... *	R		(BCCDAE2E)
└ h17:code	CE	0 ... 1	R		(BCCDAE2E)
└ @codeSystem	CONF	1 ... 1	F	2.16.840.1.113883.5.4 (Act Code)	
└ h17:effectiveTime	IVL_TS	0 ... 1	R		(BCCDAE2E)
└ h17:performer		0 ... *	R		(BCCDAE2E)
└ @typeCode	cs	1 ... 1	R		
	CONF	The value of @typeCode shall be drawn from value set 2.16.840.1.113883.1.11.19601 x_ServiceEventPerformer (DYNAMIC)			
└ h17:functionCode	CE	0 ... 1	R		(BCCDAE2E)
	CONF	The value of @code shall be drawn from value set 2.16.840.1.113883.1.11.10267 ParticipationFunction (DYNAMIC)			
└ h17:time	IVL_TS	0 ... 1	R		(BCCDAE2E)
└ h17:assignedEntity		1 ... 1	M	Contains 2.16.840.1.113883.3.1937.777.17.10.20 BC CDA E2E AssignedEntity (DYNAMIC)	(BCCDAE2E)

Item	DT	Card	Conf	Description	Label
where [not(@nullFlavor)]					
Included		0 ... *	R	from 2.16.840.1.113883.3.1937.777.17.10.28 BC CDA E2E Authorization (DYNAMIC)	
└ h17:authorization		0 ... *	R		(BCCDAE2E)
└ @typeCode	cs	1 ... 1	F	AUTH	
└ h17:consent		0 ... 1	R		(BCCDAE2E)
└ @classCode	cs	1 ... 1	F	CONS	
└ @moodCode	cs	1 ... 1	F	EVN	
└ h17:id	II	0 ... 1	R		(BCCDAE2E)
└ h17:code	CE	0 ... 1	R		(BCCDAE2E)
└ @codeSystem	CONF	1 ... 1	F	2.16.840.1.113883.5.4 (Act Code)	
└ h17:statusCode	CS	1 ... 1	M		(BCCDAE2E)
└ @code	CONF	1 ... 1	F	completed	
└ h17:component		1 ... 1	M		(BCCDAE2E)
└ @typeCode	cs	1 ... 1	F	COMP	

Item	DT	Card	Conf	Description	Label
└ @contextConductionInd	bl	1 .. 1	F	true	
└ h17:structuredBody		1 .. 1	M		(BCCDAE2E)
└ @classCode	cs	1 .. 1	F	DOCBODY	
└ @moodCode	cs	1 .. 1	F	EVN	
└ h17:confidentialityCode	CE CNE	0 .. 1			(BCCDAE2E)
	CONF	The value of @code shall be drawn from value set 2.16.840.1.113883.3.1937.99.61.26.11.66 x_NormalRestrictedTabooConfidentialityKind (DYNAMIC)			
└ h17:languageCode	CS	0 .. 1			(BCCDAE2E)
└ h17:component		1 .. *	R	Contains 2.16.840.1.113883.3.1818.10.2.3.1 BC CDA E2E Alerts with Entries (DYNAMIC)	(BCCDAE2E)
where [hl7:section [hl7:templateId [@root='2.16.840.1.113883.3.1818.10.2.3.1']] [hl7:templateId [@root='2.16.840.1.113883.10.12.201']]]					
└ @typeCode	cs	1 .. 1	F	COMP	
└ @contextConductionInd	bl	1 .. 1	F	true	
└ h17:component		0 .. *		Contains 2.16.840.1.113883.3.1818.10.2.3 BC CDA E2E Alerts without Entries (DYNAMIC)	(BCCDAE2E)
where [hl7:section [hl7:templateId [@root='2.16.840.1.113883.3.1818.10.2.3']] [hl7:templateId [@root='2.16.840.1.113883.10.12.201']]]					
└ @typeCode	cs	1 .. 1	F	COMP	

Item	DT	Card	Conf	Description	Label
└ @contextConductionInd	bl	1 ... 1	F	true	
└ hl7:component		1 ... *	R	Contains 2.16.840.1.113883.3.1818.10.2.4.1 BC CDA E2E Reaction List Section with Entries (DYNAMIC)	(BCCDAE2E)
where [hl7:section [hl7:templateId [@root='2.16.840.1.113883.3.1818.10.2.4.1']] [hl7:templateId [@root='2.16.840.1.113883.10.12.201']]]					
└ @typeCode	cs	1 ... 1	F	COMP	
└ @contextConductionInd	bl	1 ... 1	F	true	
└ hl7:component		0 ... *		Contains 2.16.840.1.113883.3.1818.10.2.4 BC CDA E2E Reaction List Section without Entries (DYNAMIC)	(BCCDAE2E)
where [hl7:section [hl7:templateId [@root='2.16.840.1.113883.3.1818.10.2.4']] [hl7:templateId [@root='2.16.840.1.113883.10.12.201']]]					
└ @typeCode	cs	1 ... 1	F	COMP	
└ @contextConductionInd	bl	1 ... 1	F	true	
└ hl7:component		1 ... *	M	Contains 2.16.840.1.113883.3.1818.10.2.5.1 BC CDA E2E Appointment Summary with Entries (DYNAMIC)	(BCCDAE2E)
where [hl7:section [hl7:templateId [@root='2.16.840.1.113883.3.1818.10.2.5.1']] [hl7:templateId [@root='2.16.840.1.113883.10.12.201']]]					
└ @typeCode	cs	1 ... 1	F	COMP	
└ @contextConductionInd	bl	1 ... 1	F	true	
└ hl7:component		1 ... *	M	Contains 2.16.840.1.113883.3.1818.10.2.6.1 BC CDA E2E Billing Section with Entries (DYNAMIC)	(BCCDAE2E)
where [hl7:section [hl7:templateId [@root='2.16.840.1.113883.3.1818.10.2.6.1']] [hl7:templateId [@root='2.16.840.1.113883.10.12.201']]]					

Item	DT	Card	Conf	Description	Label
└ @typeCode	cs	1 ... 1	F	COMP	
└ @contextConductionInd	bl	1 ... 1	F	true	
└ hl7:component		1 ... *	M	Contains 2.16.840.1.113883.3.1818.10.2.7 BC CDA E2E Care Plan Section without Entries (DYNAMIC)	(BCCDAE2E)
where [hl7:section [hl7:templateId [@root='2.16.840.1.113883.3.1818.10.2.7']] [hl7:templateId [@root='2.16.840.1.113883.10.12.201']]]					
└ @typeCode	cs	1 ... 1	F	COMP	
└ @contextConductionInd	bl	1 ... 1	F	true	
└ hl7:component		1 ... *	R	Contains 2.16.840.1.113883.3.1818.10.2.8.1 BC CDA E2E ClinMeasuredObs with Entries (DYNAMIC)	(BCCDAE2E)
where [hl7:section [hl7:templateId [@root='2.16.840.1.113883.3.1818.10.2.8.1']] [hl7:templateId [@root='2.16.840.1.113883.10.12.201']]]					
└ @typeCode	cs	1 ... 1	F	COMP	
└ @contextConductionInd	bl	1 ... 1	F	true	
└ hl7:component		0 ... *		Contains 2.16.840.1.113883.3.1818.10.2.8 BC CDA E2E ClinMeasuredObs Section without Entries (DYNAMIC)	(BCCDAE2E)
where [hl7:section [hl7:templateId [@root='2.16.840.1.113883.3.1818.10.2.8']] [hl7:templateId [@root='2.16.840.1.113883.10.12.201']]]					
└ @typeCode	cs	1 ... 1	F	COMP	
└ @contextConductionInd	bl	1 ... 1	F	true	

Item	DT	Card	Conf	Description	Label
└ h17:component		1 ... *	R	Contains 2.16.840.1.113883.3.1818.10.2.10.1 BC CDA E2E DevelopmentalObs with Entries (DYNAMIC)	(BCCDAE2E
where [hl7:section [hl7:templateId [@root='2.16.840.1.113883.3.1818.10.2.10.1']] [hl7:templateId [@root='2.16.840.1.113883.10.12.201']]]					
└ @typeCode	cs	1 ... 1	F	COMP	
└ @contextConductionInd	bl	1 ... 1	F	true	
└ h17:component		0 ... *		Contains 2.16.840.1.113883.3.1818.10.2.10 BC CDA E2E DevelopmentalObs Section without Entries (DYNAMIC)	(BCCDAE2E
where [hl7:section [hl7:templateId [@root='2.16.840.1.113883.3.1818.10.2.10']] [hl7:templateId [@root='2.16.840.1.113883.10.12.201']]]					
└ @typeCode	cs	1 ... 1	F	COMP	
└ @contextConductionInd	bl	1 ... 1	F	true	
└ h17:component		1 ... *	R	Contains 2.16.840.1.113883.3.1818.10.2.11.1 BC CDA E2E Devices Section with Entries (DYNAMIC)	(BCCDAE2E
where [hl7:section [hl7:templateId [@root='2.16.840.1.113883.3.1818.10.2.11.1']] [hl7:templateId [@root='2.16.840.1.113883.10.12.201']]]					
└ @typeCode	cs	1 ... 1	F	COMP	
└ @contextConductionInd	bl	1 ... 1	F	true	
└ h17:component		0 ... *		Contains 2.16.840.1.113883.3.1818.10.2.11 BC CDA E2E Devices Sections without Entries (DYNAMIC)	(BCCDAE2E
where [hl7:section [hl7:templateId [@root='2.16.840.1.113883.3.1818.10.2.11']] [hl7:templateId [@root='2.16.840.1.113883.10.12.201']]]					
└ @typeCode	cs	1 ... 1	F	COMP	



Item	DT	Card	Conf	Description	Label
└ @contextConductionInd	bl	1 ... 1	F	true	
└ hl7:component		1 ... *	R	Contains 2.16.840.1.113883.3.1818.10.2.12.1 BC CDA E2E Encounter History with Entries (DYNAMIC)	(BCCDAE2E)
where [hl7:section [hl7:templateId [@root='2.16.840.1.113883.3.1818.10.2.12.1']] [hl7:templateId [@root='2.16.840.1.113883.10.12.201']]]					
└ @typeCode	cs	1 ... 1	F	COMP	
└ @contextConductionInd	bl	1 ... 1	F	true	
└ hl7:component		0 ... *		Contains 2.16.840.1.113883.3.1818.10.2.12 BC CDA E2E Encounter History without Entries (DYNAMIC)	(BCCDAE2E)
where [hl7:section [hl7:templateId [@root='2.16.840.1.113883.3.1818.10.2.12']] [hl7:templateId [@root='2.16.840.1.113883.10.12.201']]]					
└ @typeCode	cs	1 ... 1	F	COMP	
└ @contextConductionInd	bl	1 ... 1	F	true	
└ hl7:component		1 ... *	R	Contains 2.16.840.1.113883.3.1818.10.2.13.1 BC CDA E2E Family History with Entries (DYNAMIC)	(BCCDAE2E)
where [hl7:section [hl7:templateId [@root='2.16.840.1.113883.3.1818.10.2.13.1']] [hl7:templateId [@root='2.16.840.1.113883.10.12.201']]]					
└ @typeCode	cs	1 ... 1	F	COMP	
└ @contextConductionInd	bl	1 ... 1	F	true	
└ hl7:component		0 ... *		Contains 2.16.840.1.113883.3.1818.10.2.13 BC CDA E2E Family History without Entries (DYNAMIC)	(BCCDAE2E)
where [hl7:section [hl7:templateId [@root='2.16.840.1.113883.3.1818.10.2.13']] [hl7:templateId [@root='2.16.840.1.113883.10.12.201']]]					

Item	DT	Card	Conf	Description	Label
└ @typeCode	cs	1 ... 1	F	COMP	
└ @contextConductionInd	bl	1 ... 1	F	true	
└ hl7:component		0 ... *		Contains 2.16.840.1.113883.3.1818.10.2.14.1 BC CDA E2E Immunizations List with Entries (DYNAMIC)	(BCCDAE2E)
where [hl7:section [hl7:templateId [@root='2.16.840.1.113883.3.1818.10.2.14.1']] [hl7:templateId [@root='2.16.840.1.113883.10.12.201']]]					
└ @typeCode	cs	1 ... 1	F	COMP	
└ @contextConductionInd	bl	1 ... 1	F	true	
└ hl7:component		0 ... *		Contains 2.16.840.1.113883.3.1818.10.2.14 BC CDA E2E Immunizations List Section without Entries (DYNAMIC)	(BCCDAE2E)
where [hl7:section [hl7:templateId [@root='2.16.840.1.113883.3.1818.10.2.14']] [hl7:templateId [@root='2.16.840.1.113883.10.12.201']]]					
└ @typeCode	cs	1 ... 1	F	COMP	
└ @contextConductionInd	bl	1 ... 1	F	true	
└ hl7:component		0 ... *		Contains 2.16.840.1.113883.3.1818.10.2.15.1 BC CDA E2E Investigative Procedure History with Entries (DYNAMIC)	(BCCDAE2E)
where [hl7:section [hl7:templateId [@root='2.16.840.1.113883.3.1818.10.2.15.1']] [hl7:templateId [@root='2.16.840.1.113883.10.12.201']]]					
└ @typeCode	cs	1 ... 1	F	COMP	
└ @contextConductionInd	bl	1 ... 1	F	true	

Item	DT	Card	Conf	Description	Label
└ h17:component		0 ... *		Contains 2.16.840.1.113883.3.1818.10.2.15 BC CDA E2E Investigative Procedure History without Entries (DYNAMIC)	(BCCDAE2E)
where [hl7:section [hl7:templateId [@root='2.16.840.1.113883.3.1818.10.2.15']] [hl7:templateId [@root='2.16.840.1.113883.10.12.201']]]					
└ @typeCode	cs	1 ... 1	F	COMP	
└ @contextConductionInd	bl	1 ... 1	F	true	
└ h17:component		1 ... *	R	Contains 2.16.840.1.113883.3.1818.10.2.16.1 BC CDA E2E Lab Results with Entries (DYNAMIC)	(BCCDAE2E)
where [hl7:section [hl7:templateId [@root='2.16.840.1.113883.3.1818.10.2.16.1']] [hl7:templateId [@root='2.16.840.1.113883.10.12.201']]]					
└ @typeCode	cs	1 ... 1	F	COMP	
└ @contextConductionInd	bl	1 ... 1	F	true	
└ h17:component		0 ... *		Contains 2.16.840.1.113883.3.1818.10.2.16 BC CDA E2E Lab Results Section without Entries (DYNAMIC)	(BCCDAE2E)
where [hl7:section [hl7:templateId [@root='2.16.840.1.113883.3.1818.10.2.16']] [hl7:templateId [@root='2.16.840.1.113883.10.12.201']]]					
└ @typeCode	cs	1 ... 1	F	COMP	
└ @contextConductionInd	bl	1 ... 1	F	true	
└ h17:component		1 ... *	R	Contains 2.16.840.1.113883.3.1818.10.2.17.1 BC CDA E2E Medical History with Entries (DYNAMIC)	(BCCDAE2E)
where [hl7:section [hl7:templateId [@root='2.16.840.1.113883.3.1818.10.2.17.1']] [hl7:templateId [@root='2.16.840.1.113883.10.12.201']]]					
└ @typeCode	cs	1 ... 1	F	COMP	

Item	DT	Card	Conf	Description	Label
└ @contextConductionInd	bl	1 ... 1	F	true	
└ hl7:component		0 ... *		Contains 2.16.840.1.113883.3.1818.10.2.17 BC CDA E2E Medical History Section without Entries (DYNAMIC)	(BCCDAE2E)
where [hl7:section [hl7:templateId [@root='2.16.840.1.113883.3.1818.10.2.17']] [hl7:templateId [@root='2.16.840.1.113883.10.12.201']]]					
└ @typeCode	cs	1 ... 1	F	COMP	
└ @contextConductionInd	bl	1 ... 1	F	true	
└ hl7:component		1 ... *	R	Contains 2.16.840.1.113883.3.1818.10.2.18.1 BC CDA E2E Medical Imaging Results with Entries (DYNAMIC)	(BCCDAE2E)
where [hl7:section [hl7:templateId [@root='2.16.840.1.113883.3.1818.10.2.18.1']] [hl7:templateId [@root='2.16.840.1.113883.10.12.201']]]					
└ @typeCode	cs	1 ... 1	F	COMP	
└ @contextConductionInd	bl	1 ... 1	F	true	
└ hl7:component		0 ... *		Contains 2.16.840.1.113883.3.1818.10.2.18 BC CDA E2E Medical Imaging Results Section without Entries (DYNAMIC)	(BCCDAE2E)
where [hl7:section [hl7:templateId [@root='2.16.840.1.113883.3.1818.10.2.18']] [hl7:templateId [@root='2.16.840.1.113883.10.12.201']]]					
└ @typeCode	cs	1 ... 1	F	COMP	
└ @contextConductionInd	bl	1 ... 1	F	true	
└ hl7:component		1 ... *	R	Contains 2.16.840.1.113883.3.1818.10.2.19.1 BC CDA E2E Medication List with Entries (DYNAMIC)	(BCCDAE2E)
where [hl7:section [hl7:templateId [@root='2.16.840.1.113883.3.1818.10.2.19.1']] [hl7:templateId [@root='2.16.840.1.113883.10.12.201']]]					

Item	DT	Card	Conf	Description	Label
└ @typeCode	cs	1 ... 1	F	COMP	
└ @contextConductionInd	bl	1 ... 1	F	true	
└ h17:component		0 ... *		Contains 2.16.840.1.113883.3.1818.10.2.19 BC CDA E2E Medication List Section without Entries (DYNAMIC)	(BCCDAE2E)
where [hl7:section [hl7:templateId [@root='2.16.840.1.113883.3.1818.10.2.19']] [hl7:templateId [@root='2.16.840.1.113883.10.12.201']]]					
└ @typeCode	cs	1 ... 1	F	COMP	
└ @contextConductionInd	bl	1 ... 1	F	true	
└ h17:component		1 ... *	R	Contains 2.16.840.1.113883.3.1818.10.2.20.1 BC CDA E2E Orders Section with Entries (DYNAMIC)	(BCCDAE2E)
where [hl7:section [hl7:templateId [@root='2.16.840.1.113883.3.1818.10.2.20.1']] [hl7:templateId [@root='2.16.840.1.113883.10.12.201']]]					
└ @typeCode	cs	1 ... 1	F	COMP	
└ @contextConductionInd	bl	1 ... 1	F	true	
└ h17:component		0 ... *		Contains 2.16.840.1.113883.3.1818.10.2.20 BC CDA E2E Orders Section without Entries (DYNAMIC)	(BCCDAE2E)
where [hl7:section [hl7:templateId [@root='2.16.840.1.113883.3.1818.10.2.20']] [hl7:templateId [@root='2.16.840.1.113883.10.12.201']]]					
└ @typeCode	cs	1 ... 1	F	COMP	
└ @contextConductionInd	bl	1 ... 1	F	true	

Item	DT	Card	Conf	Description	Label
└ h17:component		1 ... *	R	Contains 2.16.840.1.113883.3.1818.10.2.21.1 BC CDA E2E Problem List with Entries (DYNAMIC)	(BCCDAE2E)
where [hl7:section [hl7:templateId [@root='2.16.840.1.113883.3.1818.10.2.21.1']] [hl7:templateId [@root='2.16.840.1.113883.10.12.201']]]					
└ @typeCode	cs	1 ... 1	F	COMP	
└ @contextConductionInd	bl	1 ... 1	F	true	
└ h17:component		0 ... *		Contains 2.16.840.1.113883.3.1818.10.2.21 BC CDA E2E Problem List without Entries (DYNAMIC)	(BCCDAE2E)
where [hl7:section [hl7:templateId [@root='2.16.840.1.113883.3.1818.10.2.21']] [hl7:templateId [@root='2.16.840.1.113883.10.12.201']]]					
└ @typeCode	cs	1 ... 1	F	COMP	
└ @contextConductionInd	bl	1 ... 1	F	true	
└ h17:component		1 ... *	M	Contains 2.16.840.1.113883.3.1818.10.2.22 BC CDA E2E Purpose without Entries (DYNAMIC)	(BCCDAE2E)
where [hl7:section [hl7:templateId [@root='2.16.840.1.113883.3.1818.10.2.22']] [hl7:templateId [@root='2.16.840.1.113883.10.12.201']]]					
└ @typeCode	cs	1 ... 1	F	COMP	
└ @contextConductionInd	bl	1 ... 1	F	true	
└ h17:component		1 ... *	R	Contains 2.16.840.1.113883.3.1818.10.2.23.1 BC CDA E2E ReproductiveObs with Entries (DYNAMIC)	(BCCDAE2E)
where [hl7:section [hl7:templateId [@root='2.16.840.1.113883.3.1818.10.2.23.1']] [hl7:templateId [@root='2.16.840.1.113883.3.1818.10.2.23']] [hl7:templateId [@root='2.16.840.1.113883.10.12.201']]]					

Item	DT	Card	Conf	Description	Label
└ @typeCode	cs	1 ... 1	F	COMP	
└ @contextConductionInd	bl	1 ... 1	F	true	
└ hl7:component		0 ... *		Contains 2.16.840.1.113883.3.1818.10.2.23 BC CDA E2E ReproductiveObs without Entries (DYNAMIC)	(BCCDAE2E)
where [hl7:section [hl7:templateId [@root='2.16.840.1.113883.3.1818.10.2.23']] [hl7:templateId [@root='2.16.840.1.113883.10.12.201']]]					
└ @typeCode	cs	1 ... 1	F	COMP	
└ @contextConductionInd	bl	1 ... 1	F	true	
└ hl7:component		1 ... *	R	Contains 2.16.840.1.113883.3.1818.10.2.24.1 BC CDA E2E Risk Factors with Entries (DYNAMIC)	(BCCDAE2E)
where [hl7:section [hl7:templateId [@root='2.16.840.1.113883.3.1818.10.2.24.1']] [hl7:templateId [@root='2.16.840.1.113883.3.1818.10.2.24']] [hl7:templateId [@root='2.16.840.1.113883.10.12.201']]]					
└ @typeCode	cs	1 ... 1	F	COMP	
└ @contextConductionInd	bl	1 ... 1	F	true	
└ hl7:component		0 ... *		Contains 2.16.840.1.113883.3.1818.10.2.24 BC CDA E2E Risk Factors without Entries (DYNAMIC)	(BCCDAE2E)
where [hl7:section [hl7:templateId [@root='2.16.840.1.113883.3.1818.10.2.24']] [hl7:templateId [@root='2.16.840.1.113883.10.12.201']]]					
└ @typeCode	cs	1 ... 1	F	COMP	
└ @contextConductionInd	bl	1 ... 1	F	true	







Item	DT	Card	Conf	Description	Label
└ h17:component		1 ... *	R	Contains 2.16.840.1.113883.3.1818.10.2.25.1 BC CDA E2E Surgical Procedure with Entries (DYNAMIC)	(BCCDAE2E
where [hl7:section [hl7:templateId [@root='2.16.840.1.113883.3.1937.777.17.10.85']] [hl7:templateId [@root='2.16.840.1.113883.3.1818.10.2.25']] [hl7:templateId [@root='2.16.840.1.113883.10.12.201']]]					
└ @typeCode	cs	1 ... 1	F	COMP	
└ @contextConductionInd	bl	1 ... 1	F	true	
└ h17:component		0 ... *		Contains 2.16.840.1.113883.3.1818.10.2.25 BC CDA E2E Surgical Procedure without Entries (DYNAMIC)	(BCCDAE2E
where [hl7:section [hl7:templateId [@root='2.16.840.1.113883.3.1818.10.2.25']] [hl7:templateId [@root='2.16.840.1.113883.10.12.201']]]					
└ @typeCode	cs	1 ... 1	F	COMP	
└ @contextConductionInd	bl	1 ... 1	F	true	
└ h17:component		1 ... *	R	Contains 2.16.840.1.113883.3.1818.10.2.26.1 BC CDA E2E Treatment History with Entries (DYNAMIC)	(BCCDAE2E
where [hl7:section [hl7:templateId [@root='2.16.840.1.113883.3.1818.10.2.26.1']] [hl7:templateId [@root='2.16.840.1.113883.3.1818.10.2.26']] [hl7:templateId [@root='2.16.840.1.113883.10.12.201']]]					
└ @typeCode	cs	1 ... 1	F	COMP	
└ @contextConductionInd	bl	1 ... 1	F	true	
└ h17:component		0 ... *		Contains 2.16.840.1.113883.3.1818.10.2.26 BC CDA E2E Treatment History without Entries (DYNAMIC)	(BCCDAE2E
where [hl7:section [hl7:templateId [@root='2.16.840.1.113883.3.1818.10.2.26']] [hl7:templateId [@root='2.16.840.1.113883.10.12.201']]]					



Item	DT	Card	Conf	Description	Label
└ @typeCode	cs	1 ... 1	F	COMP	
└ @contextConductionInd	bl	1 ... 1	F	true	
└ hl7:component		1 ... *	R	Contains 2.16.840.1.113883.3.1818.10.2.27.1 BC CDA E2E Unclassified Documents with Entries (DYNAMIC)	(BCCDAE2E
where [hl7:section [hl7:templateId [@root='2.16.840.1.113883.3.1818.10.2.27.1']] [hl7:templateId [@root='2.16.840.1.113883.10.12.201']]]					
└ @typeCode	cs	1 ... 1	F	COMP	
└ @contextConductionInd	bl	1 ... 1	F	true	

4.2.50 ○ BC CDA E2E Immunizations List Section without Entries 2.16.840.1.113883.3.1818.10.2.14 - 2017-04-03 02:00:05

<b>Id</b>	2.16.840.1.113883.3.1818.10.2.14	<b>Effective Date</b>	valid from 2017-04-03 02:00:05		
<b>Status</b>	 Draft	<b>Version Label</b>			
<b>Name</b>	BCCDAE2EImmunizationsListNoEntries	<b>Display Name</b>	BC CDA E2E Immunizations List Section without Entries		
<b>Description</b>					
The Immunizations List Section provides information on the immunization history of the patient. The Immunization Section may be best described as an “Immunization List” for the patient in the medical record; however, the source of entries within the immunization list varies and with the varying sources the information available, appropriate or captured differs.					
<b>Context</b>	Parent nodes of template element with id 2.16.840.1.113883.3.1818.10.2.14				
<b>Classification</b>	CDA Section Level Template				
<b>Open/Closed</b>	Open (other than defined elements are allowed)				
<b>Used by / Uses</b>	Used by 6 templates, Uses 0 templates				
	<b>Used by Template id</b>	as	<b>Name</b>	<b>Version</b>	

2.16.840.1.113883.3.1818.10.1.1	Containment		BC CDA E2E EMR Conversion	2016-11-18 18:04:46
2.16.840.1.113883.3.1818.10.1.2	Containment		BC CDA E2E Generic Episodic Document	2017-04-04 13:48:26
2.16.840.1.113883.3.1818.10.1.2	Containment		BC CDA E2E Generic Episodic Document	2017-04-04 13:39:16
2.16.840.1.113883.3.1818.10.1.3	Containment		BC CDA E2E Patient Chart Transfer	2017-04-04 12:36:54
2.16.840.1.113883.3.1818.10.1.6	Containment		BC CDA E2E Structured Referral	2017-04-04 15:16:39
2.16.840.1.113883.3.1818.10.1.7	Containment		BC CDA E2E Structured Consult Report	2017-04-04 13:59:01

**Relationship** Specialization: template 2.16.840.1.113883.10.12.201 (2005-09-07)

Item	DT	Card	Conf	Description	Label
h17:section		0 ... *	R		(BCCDAE2EImmunizationsListNoEntries)
└ @classCode	cs	1 ... 1	F	DOCSECT	
└ @moodCode	cs	1 ... 1	F	EVN	
└ h17:templateId	II	1 ... 1	M		(BCCDAE2EImmunizationsListNoEntries)
└ @root	uid	1 ... 1	F	2.16.840.1.113883.3.1818.10.2.14	
└ h17:templateId	II	1 ... 1	M		(BCCDAE2EImmunizationsListNoEntries)
└ @root	uid	1 ... 1	F	2.16.840.1.113883.10.12.201	
└ h17:code	CE	1 ... 1	M		(BCCDAE2EImmunizationsListNoEntries)

Item	DT	Card	Conf	Description	Label
└ @code		1 ... 1	F	11369-6	
└ @codeSystem		1 ... 1	F	2.16.840.1.113883.6.1 (Logical Observation Identifier Names and Codes)	
└ @displayName	CONF	1 ... 1	F	History of immunization	
└ @codeSystemName		1 ... 1	F	LOINC	
└ h17:title	ST	1 ... 1	M		(BCCDAE2EImmunizationsListNoEntries)
	CONF			element content shall be "Immunizations List [without entries]"	
└ h17:text	SD.TEXT	1 ... 1	M		(BCCDAE2EImmunizationsListNoEntries)

4.2.51  BC CDA E2E Immunizations List with Entries 2.16.840.1.113883.3.1818.10.2.14.1 - 2017-04-03 06:10:07

<b>Id</b>	2.16.840.1.113883.3.1818.10.2.14.1	<b>Effective Date</b>	valid from 2017-04-03 06:10:07
<b>Status</b>	 Draft	<b>Version Label</b>	
<b>Name</b>	BCCDAE2EImmunizationsListwEntries	<b>Display Name</b>	BC CDA E2E Immunizations List with Entries
<b>Description</b>			
The Immunizations List Section provides information on the immunization history of the patient. The Immunization Section may be best described as an “Immunization List” for the patient in the medical record; however, the source of entries within the immunization list varies and with the varying sources the information available, appropriate or captured differs.			
<b>Context</b>	Parent nodes of template element with id 2.16.840.1.113883.3.1818.10.2.14.1		
<b>Classification</b>	CDA Section Level Template		
<b>Open/Closed</b>	Open (other than defined elements are allowed)		
<b>Used by / Uses</b>	Used by 6 templates, Uses 1 template		

Used by Template id	as	Name	Version
2.16.840.1.113883.3.1818.10.1.1	Containment	BC CDA E2E EMR Conversion	2016-11-18 18:04:46
2.16.840.1.113883.3.1818.10.1.2	Containment	BC CDA E2E Generic Episodic Document	2017-04-04 13:48:26
2.16.840.1.113883.3.1818.10.1.2	Containment	BC CDA E2E Generic Episodic Document	2017-04-04 13:39:16
2.16.840.1.113883.3.1818.10.1.3	Containment	BC CDA E2E Patient Chart Transfer	2017-04-04 12:36:54
2.16.840.1.113883.3.1818.10.1.6	Containment	BC CDA E2E Structured Referral	2017-04-04 15:16:39
2.16.840.1.113883.3.1818.10.1.7	Containment	BC CDA E2E Structured Consult Report	2017-04-04 13:59:01
Uses Template id	as	Name	Version
2.16.840.1.113883.3.1818.10.3.11	Containment	BC Immunization Observation	DYNAMIC

Relationship

Adaptation: template 2.16.840.1.113883.3.1818.10.2.14 (2017-04-03 02:00:05)







Specialization: template 2.16.840.1.113883.10.12.201 (2005-09-07)

Item	DT	Card	Conf	Description	Label
h17:section		0 .. *	R		(BCCDAE2EImmunizationsListwEntrie
└ @classCode	cs	1 .. 1	F	DOCSECT	
└ @moodCode	cs	1 .. 1	F	EVN	
└ h17:templateId	II	1 .. 1	M		(BCCDAE2EImmunizationsListwEntrie
└└ @root	uid	1 .. 1	F	2.16.840.1.113883.3.1818.10.2.14.1	
└ h17:templateId	II	1 .. 1	M		(BCCDAE2EImmunizationsListwEntrie
└└ @root	uid	1 .. 1	F	2.16.840.1.113883.10.12.201	

Item	DT	Card	Conf	Description	Label
└ h17:code	CE	1 ... 1	M		(BCCDAE2EImmunizationsListwEntrie
└ @code		1 ... 1	F	11369-6	
└ @codeSystem		1 ... 1	F	2.16.840.1.113883.6.1 (Logical Observation Identifier Names and Codes)	
└ @displayName	CONF	1 ... 1	F	History of immunization	
└ @codeSystemName		1 ... 1	F	LOINC	
└ h17:title	ST	1 ... 1	M		(BCCDAE2EImmunizationsListwEntrie
	CONF			element content shall be "Immunizations List [with entries]"	
└ h17:text	SD.TEXT	1 ... 1	M		(BCCDAE2EImmunizationsListwEntrie
└ h17:entry		0 ... *	R	Contains 2.16.840.1.113883.3.1818.10.3.11 BC Immunization Observation (DYNAMIC)	(BCCDAE2EImmunizationsListwEntrie
where [hl7:substanceAdministration [hl7:templateId [@root='2.16.840.1.113883.3.1818.10.3.11']] [hl7:templateId [@root='2.16.840.1.113883.10.12.308']]]					
└ @typeCode	cs	1 ... 1	R		
	CONF			The value of @typeCode shall be drawn from value set 2.16.840.1.113883.1.11.19446 x_ActRelationshipEntry (DYNAMIC)	
└ @contextConductionInd	bl	1 ... 1	R		









4.2.52 ○ BC CDA E2E Lab Results Section without Entries 2.16.840.1.113883.3.1818.10.2.16 - 2017-04-03 02:36:31

<b>Id</b>	2.16.840.1.113883.3.1818.10.2.16	<b>Effective Date</b>	valid from 2017-04-03 02:36:31
-----------	----------------------------------	-----------------------	--------------------------------

<b>Status</b>	 Draft	<b>Version Label</b>			
<b>Name</b>	BCCDAE2ELabResultsNoEntries	<b>Display Name</b>	BC CDA E2E Lab Results Section without Entries		
<b>Description</b>					
<p>The Laboratory Results &amp; Reports Section includes results and reports for laboratory tests or procedures that were performed on the patient. A laboratory result may be documented as a report; where the report may be communicated as a standalone clinical document rather than a document section. A stand-alone laboratory report document may be attached to the patient record.</p> <p>This section of the E2E-DTC Specification is designed to communicate the laboratory results and reports as a summary collection of all the laboratory results. The Laboratory Results &amp; Reports section is based on the HL7 IHE Health Story Consolidation Results section (formerly CCD Results), which is specifically designed for result summaries.</p>					
<b>Context</b>	Parent nodes of template element with id 2.16.840.1.113883.3.1818.10.2.16				
<b>Classification</b>	CDA Section Level Template				
<b>Open/Closed</b>	Open (other than defined elements are allowed)				
<b>Used by / Uses</b>	Used by 6 templates, Uses 0 templates				
	<b>Used by Template id</b>	<b>as</b>	<b>Name</b>		
	2.16.840.1.113883.3.1818.10.1.1	Containment 	BC CDA E2E EMR Conversion		
	2.16.840.1.113883.3.1818.10.1.2	Containment 	BC CDA E2E Generic Episodic Document		
	2.16.840.1.113883.3.1818.10.1.2	Containment 	BC CDA E2E Generic Episodic Document		
	2.16.840.1.113883.3.1818.10.1.3	Containment 	BC CDA E2E Patient Chart Transfer		
	2.16.840.1.113883.3.1818.10.1.6	Containment 	BC CDA E2E Structured Referral		
	2.16.840.1.113883.3.1818.10.1.7	Containment 	BC CDA E2E Structured Consult Report		
<b>Relationship</b>	Specialization: template 2.16.840.1.113883.10.12.201 (2005-09-07)				
<b>Item</b>	<b>DT</b>	<b>Card</b>	<b>Conf</b>	<b>Description</b>	<b>Label</b>
hl7:section		0 ... *	R		(BCCDAE2ELabResultsNoEntries)

Item	DT	Card	Conf	Description	Label	
└ @classCode	cs	1 .. 1	F	DOCSECT		
└ @moodCode	cs	1 .. 1	F	EVN		
└ h17:templateId	II	1 .. 1	M		(BCCDAE2ELabResultsNoEntries)	
└ @root	uid	1 .. 1	F	2.16.840.1.113883.3.1818.10.2.16		
└ h17:templateId	II	1 .. 1	M		(BCCDAE2ELabResultsNoEntries)	
└ @root	uid	1 .. 1	F	2.16.840.1.113883.10.12.201		
└ h17:code	CE	1 .. 1	M		(BCCDAE2ELabResultsNoEntries)	
└ @code	CONF	1 .. 1	F	30954-2		
└ @codeSystem		1 .. 1	F	2.16.840.1.113883.6.1 (Logical Observation Identifier Names and Codes)		
└ @displayName		1 .. 1	F	Relevant diagnostic tests and/or laboratory data		
└ @codeSystemName		1 .. 1	F	LOINC		
└ h17:title	ST	1 .. 1	M		(BCCDAE2ELabResultsNoEntries)	
	CONF	element content shall be "Laboratory Results & Reports [without entries]"				
└ h17:text	SD.TEXT	1 .. 1	M		(BCCDAE2ELabResultsNoEntries)	

4.2.53  BC CDA E2E Lab Results with Entries 2.16.840.1.113883.3.1818.10.2.16.1 - 2017-04-03 06:21:54

<b>Id</b>	2.16.840.1.113883.3.1818.10.2.16.1	<b>Effective Date</b>	valid from 2017-04-03 06:21:54	
<b>Status</b>	 Draft	<b>Version Label</b>		
<b>Name</b>	BCCDAE2ELabResultswEntries	<b>Display Name</b>	BC CDA E2E Lab Results with Entries	
<b>Description</b>				
<p>The Laboratory Results &amp; Reports Section includes results and reports for laboratory tests or procedures that were performed on the patient. A laboratory result may be documented as a report; where the report may be communicated as a standalone clinical document rather than a document section. A stand-alone laboratory report document may be attached to the patient record.</p> <p>This section of the E2E-DTC Specification is designed to communicate the laboratory results and reports as a summary collection of all the laboratory results. The Laboratory Results &amp; Reports section is based on the HL7 IHE Health Story Consolidation Results section (formerly CCD Results), which is specifically designed for result summaries.</p>				
<b>Context</b>	Parent nodes of template element with id 2.16.840.1.113883.3.1818.10.2.16.1			
<b>Classification</b>	CDA Section Level Template			
<b>Open/Closed</b>	Open (other than defined elements are allowed)			
<b>Used by / Uses</b>	Used by 6 templates, Uses 1 template			
	<b>Used by Template id</b>	<b>as</b>	<b>Name</b>	<b>Version</b>
	2.16.840.1.113883.3.1818.10.1.1	Containment	 BC CDA E2E EMR Conversion	2016-11-18 18:04:46
	2.16.840.1.113883.3.1818.10.1.2	Containment	 BC CDA E2E Generic Episodic Document	2017-04-04 13:48:26
	2.16.840.1.113883.3.1818.10.1.2	Containment	 BC CDA E2E Generic Episodic Document	2017-04-04 13:39:16
	2.16.840.1.113883.3.1818.10.1.3	Containment	 BC CDA E2E Patient Chart Transfer	2017-04-04 12:36:54
	2.16.840.1.113883.3.1818.10.1.6	Containment	 BC CDA E2E Structured Referral	2017-04-04 15:16:39
	2.16.840.1.113883.3.1818.10.1.7	Containment	 BC CDA E2E Structured Consult Report	2017-04-04 13:59:01
<b>Uses Template id</b>	<b>as</b>	<b>Name</b>	<b>Version</b>	
2.16.840.1.113883.3.1818.10.3.12	Containment	 BC Laboratory Observation	DYNAMIC	
<b>Relationship</b>	Adaptation: template 2.16.840.1.113883.3.1818.10.2.16 (2017-04-03 02:36:31)			
	Specialization: template 2.16.840.1.113883.10.12.201 (2005-09-07)			



Item	DT	Card	Conf	Description	Label
h17:section		0 ... *	R		(BCCDAE2ELabResultswEntries)
└ @classCode	cs	1 ... 1	F	DOCSECT	
└ @moodCode	cs	1 ... 1	F	EVN	
└ h17:templateId	II	1 ... 1	M		(BCCDAE2ELabResultswEntries)
└ @root	uid	1 ... 1	F	2.16.840.1.113883.3.1818.10.2.16.1	
└ h17:templateId	II	1 ... 1	M		(BCCDAE2ELabResultswEntries)
└ @root	uid	1 ... 1	F	2.16.840.1.113883.10.12.201	
└ h17:code	CE	1 ... 1	M		(BCCDAE2ELabResultswEntries)
└ @code	CONF	1 ... 1	F	30954-2	
└ @codeSystem		1 ... 1	F	2.16.840.1.113883.6.1 (Logical Observation Identifier Names and Codes)	
└ @displayName		1 ... 1	F	Relevant diagnostic tests and/or laboratory data	
└ @codeSystemName		1 ... 1	F	LOINC	
└ h17:title	ST	1 ... 1	M		(BCCDAE2ELabResultswEntries)
	CONF	element content shall be "Laboratory Results & Reports [with entries]"			

Item	DT	Card	Conf	Description	Label
└ h17:text	SD.TEXT	1 ... 1	M		(BCCDAE2ELabResultswEntries)
└ h17:entry		1 ... *	R	Contains 2.16.840.1.113883.3.1818.10.3.12 BC Laboratory Observation (DYNAMIC)	(BCCDAE2ELabResultswEntries)
where [hl7:observation [hl7:templateId [@root='2.16.840.1.113883.3.1818.10.3.12']] [hl7:templateId [@root='2.16.840.1.113883.10.12.303']]]					
└ @typeCode	cs	1 ... 1	R		
	<b>CONF</b>	The value of @typeCode shall be drawn from value set 2.16.840.1.113883.1.11.19446 x_ActRelationshipEntry (DYNAMIC)			
└ @contextConductionInd	bl	1 ... 1	R		

4.2.54 ○ BC CDA E2E Medical History Section without Entries 2.16.840.1.113883.3.1818.10.2.17 - 2017-04-03 02:42:53

<b>Id</b>	2.16.840.1.113883.3.1818.10.2.17	<b>Effective Date</b>	valid from 2017-04-03 02:42:53
<b>Status</b>	 Draft	<b>Version Label</b>	
<b>Name</b>	BCCDAE2EMedicalHistoryNoEntries	<b>Display Name</b>	BC CDA E2E Medical History Section without Entries
<b>Description</b>			
<p>The Medical History Section provides details on the past conditions or diagnosis that the patient may have had which would have an effect on their care. Whilst this is very similar to the concept of “Problems &amp; Conditions”, there are some differences in clinical practice that should be recognized. It is indeed possible to enter the past Medical History as a series of problems that are now inactive; however, regardless of the EMR design, the time required to log the history as distinct inactive problems can be prohibitive and it is common clinical practice to actually capture this information as a single textual narrative. The requirement for coding this history is low as, by definition, these are not active problems. Classic medical school teaching includes a section on Past Medical History and it exists as a distinct section in current specialty consults.</p> <p>Consequently, whilst the Problems &amp; Conditions structure and section could be used to communicate Medical History; the E2E-DTC Specification supports this distinct CDA section for Medical History that may be communicated as human readable narrative text only using Medical History (without entries); or may be coded with the Medical History (without entries) which uses the same Section-Entry Template as provided for the Problems &amp; Conditions Section. Clinical practice and EMR capabilities will dictate if medical history is captured in the same section as Problems &amp; Conditions or as a separate section.</p>			
<b>Context</b>	Parent nodes of template element with id 2.16.840.1.113883.3.1818.10.2.17		
<b>Classification</b>	CDA Section Level Template		

<b>Open/Closed</b>	Open (other than defined elements are allowed)																												
	Used by 6 templates, Uses 0 templates																												
	<table border="1"> <thead> <tr> <th>Used by Template id</th> <th>as</th> <th>Name</th> <th>Version</th> </tr> </thead> <tbody> <tr> <td>2.16.840.1.113883.3.1818.10.1.1</td> <td>Containment</td> <td> BC CDA E2E EMR Conversion</td> <td>2016-11-18 18:04:46</td> </tr> <tr> <td>2.16.840.1.113883.3.1818.10.1.2</td> <td>Containment</td> <td> BC CDA E2E Generic Episodic Document</td> <td>2017-04-04 13:48:26</td> </tr> <tr> <td>2.16.840.1.113883.3.1818.10.1.2</td> <td>Containment</td> <td> BC CDA E2E Generic Episodic Document</td> <td>2017-04-04 13:39:16</td> </tr> <tr> <td>2.16.840.1.113883.3.1818.10.1.3</td> <td>Containment</td> <td> BC CDA E2E Patient Chart Transfer</td> <td>2017-04-04 12:36:54</td> </tr> <tr> <td>2.16.840.1.113883.3.1818.10.1.6</td> <td>Containment</td> <td> BC CDA E2E Structured Referral</td> <td>2017-04-04 15:16:39</td> </tr> <tr> <td>2.16.840.1.113883.3.1818.10.1.7</td> <td>Containment</td> <td> BC CDA E2E Structured Consult Report</td> <td>2017-04-04 13:59:01</td> </tr> </tbody> </table>	Used by Template id	as	Name	Version	2.16.840.1.113883.3.1818.10.1.1	Containment	BC CDA E2E EMR Conversion	2016-11-18 18:04:46	2.16.840.1.113883.3.1818.10.1.2	Containment	BC CDA E2E Generic Episodic Document	2017-04-04 13:48:26	2.16.840.1.113883.3.1818.10.1.2	Containment	BC CDA E2E Generic Episodic Document	2017-04-04 13:39:16	2.16.840.1.113883.3.1818.10.1.3	Containment	BC CDA E2E Patient Chart Transfer	2017-04-04 12:36:54	2.16.840.1.113883.3.1818.10.1.6	Containment	BC CDA E2E Structured Referral	2017-04-04 15:16:39	2.16.840.1.113883.3.1818.10.1.7	Containment	BC CDA E2E Structured Consult Report	2017-04-04 13:59:01
Used by Template id	as	Name	Version																										
2.16.840.1.113883.3.1818.10.1.1	Containment	BC CDA E2E EMR Conversion	2016-11-18 18:04:46																										
2.16.840.1.113883.3.1818.10.1.2	Containment	BC CDA E2E Generic Episodic Document	2017-04-04 13:48:26																										
2.16.840.1.113883.3.1818.10.1.2	Containment	BC CDA E2E Generic Episodic Document	2017-04-04 13:39:16																										
2.16.840.1.113883.3.1818.10.1.3	Containment	BC CDA E2E Patient Chart Transfer	2017-04-04 12:36:54																										
2.16.840.1.113883.3.1818.10.1.6	Containment	BC CDA E2E Structured Referral	2017-04-04 15:16:39																										
2.16.840.1.113883.3.1818.10.1.7	Containment	BC CDA E2E Structured Consult Report	2017-04-04 13:59:01																										
<b>Used by / Uses</b>																													

**Relationship** Specialization: template 2.16.840.1.113883.10.12.201 (2005-09-07)

Item	DT	Card	Conf	Description	Label
h17:section		0 .. *	R		(BCCDAE2EMedicalHistoryNoEntries)
└ @classCode	cs	1 .. 1	F	DOCSECT	
└ @moodCode	cs	1 .. 1	F	EVN	
└ h17:templateId	II	1 .. 1	M		(BCCDAE2EMedicalHistoryNoEntries)
└ @root	uid	1 .. 1	F	2.16.840.1.113883.3.1818.10.2.17	
└ h17:templateId	II	1 .. 1	M		(BCCDAE2EMedicalHistoryNoEntries)

Item	DT	Card	Conf	Description	Label
└ @root	uid	1 .. 1	F	2.16.840.1.113883.10.12.201	
└ h17:code	CE	1 .. 1	M		(BCCDAE2EMedicalHistoryNoEntries)
└ @code	CONF	1 .. 1	F	11348-0	
└ @codeSystem		1 .. 1	F	2.16.840.1.113883.6.1 (Logical Observation Identifier Names and Codes)	
└ @displayName		1 .. 1	F	History of past illness	
└ @codeSystemName		1 .. 1	F	LOINC	
└ h17:title	ST	1 .. 1	M		(BCCDAE2EMedicalHistoryNoEntries)
	CONF	element content shall be "Medical History [without entries]"			
└ h17:text	SD.TEXT	1 .. 1	M		(BCCDAE2EMedicalHistoryNoEntries)

4.2.55  BC CDA E2E Medical History with Entries 2.16.840.1.113883.3.1818.10.2.17.1 - 2017-04-03 06:26:26

<b>Id</b>	2.16.840.1.113883.3.1818.10.2.17.1	<b>Effective Date</b>	valid from 2017-04-03 06:26:26
<b>Status</b>	 Draft	<b>Version Label</b>	
<b>Name</b>	BCCDAE2EMedicalHistorywEntries	<b>Display Name</b>	BC CDA E2E Medical History with Entries

Description

The Medical History Section provides details on the past conditions or diagnosis that the patient may have had which would have an effect on their care. Whilst this is very similar to the concept of "Problems & Conditions", there are some differences in clinical practice that should be recognized. It is indeed possible to enter the past Medical History as a series of problems that are now inactive; however, regardless of the EMR design, the time required to log the history as distinct inactive problems can be prohibitive and it is common clinical practice to actually capture this information as a

single textual narrative. The requirement for coding this history is low as, by definition, these are not active problems. Classic medical school teaching includes a section on Past Medical History and it exists as a distinct section in current specialty consults.

Consequently, whilst the Problems & Conditions structure and section could be used to communicate Medical History; the E2E-DTC Specification supports this distinct CDA section for Medical History that may be communicated as human readable narrative text only using Medical History (without entries); or may be coded with the Medical History (without entries) which uses the same Section-Entry Template as provided for the Problems & Conditions Section. Clinical practice and EMR capabilities will dictate if medical history is captured in the same section as Problems & Conditions or as a separate section.

**Context** Parent nodes of template element with id 2.16.840.1.113883.3.1818.10.2.17.1

**Classification** CDA Section Level Template

**Open/Closed** Open (other than defined elements are allowed)

**Used by / Uses** Used by 6 templates, Uses 1 template

Used by Template id	as	Name	Version
2.16.840.1.113883.3.1818.10.1.1	Containment	BC CDA E2E EMR Conversion	2016-11-18 18:04:46
2.16.840.1.113883.3.1818.10.1.2	Containment	BC CDA E2E Generic Episodic Document	2017-04-04 13:48:26
2.16.840.1.113883.3.1818.10.1.2	Containment	BC CDA E2E Generic Episodic Document	2017-04-04 13:39:16
2.16.840.1.113883.3.1818.10.1.3	Containment	BC CDA E2E Patient Chart Transfer	2017-04-04 12:36:54
2.16.840.1.113883.3.1818.10.1.6	Containment	BC CDA E2E Structured Referral	2017-04-04 15:16:39
2.16.840.1.113883.3.1818.10.1.7	Containment	BC CDA E2E Structured Consult Report	2017-04-04 13:59:01
Uses Template id	as	Name	Version
2.16.840.1.113883.3.1818.10.3.15	Containment	BC Problem List Observation	DYNAMIC

**Relationship** Adaptation: template 2.16.840.1.113883.3.1818.10.2.17 (2017-04-03 02:42:53)





Specialization: template 2.16.840.1.113883.10.12.201 (2005-09-07)

Item	DT	Card	Conf	Description	Label
h17:section		0 ... *	R		(BCCDAE2EMedicalHistorywEntries)
└ @classCode	cs	1 ... 1	F	DOCSECT	

Item	DT	Card	Conf	Description	Label
└ @moodCode	cs	1 .. 1	F	EVN	
└ h17:templateId	II	1 .. 1	M		(BCCDAE2EMedicalHistorywEntries)
└ @root	uid	1 .. 1	F	2.16.840.1.113883.3.1818.10.2.17.1	
└ h17:templateId	II	1 .. 1	M		(BCCDAE2EMedicalHistorywEntries)
└ @root	uid	1 .. 1	F	2.16.840.1.113883.10.12.201	
└ h17:code	CE	1 .. 1	M		(BCCDAE2EMedicalHistorywEntries)
└ @code	CONF	1 .. 1	F	11348-0	
└ @codeSystem		1 .. 1	F	2.16.840.1.113883.6.1 (Logical Observation Identifier Names and Codes)	
└ @displayName		1 .. 1	F	History of past illness	
└ @codeSystemName		1 .. 1	F	LOINC	
└ h17:title	ST	1 .. 1	M		(BCCDAE2EMedicalHistorywEntries)
	CONF	element content shall be "Medical History [without entries]"			
└ h17:text	SD.TEXT	1 .. 1	M		(BCCDAE2EMedicalHistorywEntries)
└ h17:entry		0 .. *		Contains 2.16.840.1.113883.3.1818.10.3.15 BC Problem List Observation (DYNAMIC)	(BCCDAE2EMedicalHistorywEntries)

Item	DT	Card	Conf	Description	Label
where [hl7:observation [hl7:templateId [@root='2.16.840.1.113883.3.1818.10.3.15']] [hl7:templateId [@root='2.16.840.1.113883.10.12.303']]]					
└ @typeCode	cs	1 ... 1	R		
			<b>CONF</b>	The value of @typeCode shall be drawn from value set 2.16.840.1.113883.1.11.19446 x_ActRelationshipEntry (DYNAMIC)	
└ @contextConductionInd	bl	1 ... 1	R		

4.2.56  BC CDA E2E Medical Imaging Results Section without Entries 2.16.840.1.113883.3.1818.10.2.18 - 2017-04-03 02:48:12

<b>Id</b>	2.16.840.1.113883.3.1818.10.2.18	<b>Effective Date</b>	valid from 2017-04-03 02:48:12
<b>Status</b>	 Draft	<b>Version Label</b>	
<b>Name</b>	BCCDAE2EMedicalImagingResultsNoEntries	<b>Display Name</b>	BC CDA E2E Medical Imaging Results Section without Entries
<b>Description</b>	The Medical Imaging Results & Reports Section includes the results, images and reports for medical imaging procedures that were performed on the patient including x-rays, CT Scans, MRI's etc.		
<b>Context</b>	Parent nodes of template element with id 2.16.840.1.113883.3.1818.10.2.18		
<b>Classification</b>	CDA Section Level Template		
<b>Open/Closed</b>	Open (other than defined elements are allowed)		
<b>Used by / Uses</b>	Used by 6 templates, Uses 0 templates		
	<b>Used by Template id</b>	<b>as</b>	<b>Name</b>
	2.16.840.1.113883.3.1818.10.1.1	Containment	 BC CDA E2E EMR Conversion 2016-11-18 18:04:46
	2.16.840.1.113883.3.1818.10.1.2	Containment	 BC CDA E2E Generic Episodic Document 2017-04-04 13:48:26
	2.16.840.1.113883.3.1818.10.1.2	Containment	 BC CDA E2E Generic Episodic Document 2017-04-04 13:39:16
	2.16.840.1.113883.3.1818.10.1.3	Containment	 BC CDA E2E Patient Chart Transfer 2017-04-04 12:36:54

2.16.840.1.113883.3.1818.10.1.6 Containment  BC CDA E2E Structured Referral

2017-04-04 15:16:39

2.16.840.1.113883.3.1818.10.1.7 Containment  BC CDA E2E Structured Consult Report

2017-04-04 13:59:01

**Relationship**

Specialization: template 2.16.840.1.113883.10.12.201 (2005-09-07)

Item	DT	Card	Conf	Description	Label
h17:section		0 .. *	R		(BCCDAE2EMedicalImagingResultsNoEntries)
└ @classCode	cs	1 .. 1	F	DOCSECT	
└ @moodCode	cs	1 .. 1	F	EVN	
└ h17:templateId	II	1 .. 1	M		(BCCDAE2EMedicalImagingResultsNoEntries)
└ @root	uid	1 .. 1	F	2.16.840.1.113883.3.1818.10.2.18	
└ h17:templateId	II	1 .. 1	M		(BCCDAE2EMedicalImagingResultsNoEntries)
└ @root	uid	1 .. 1	F	2.16.840.1.113883.10.12.201	
└ h17:code	CE	1 .. 1	M		(BCCDAE2EMedicalImagingResultsNoEntries)
└ @code		1 .. 1	F	55115-0	
└ @codeSystem	CONF	1 .. 1	F	2.16.840.1.113883.6.1 (Logical Observation Identifier Names and Codes)	
└ @displayName		1 .. 1	F	Requested imaging studies information	



Item	DT	Card	Conf	Description	Label
└ @codeSystemName		1 .. 1	F	LOINC	
└ h17:title	ST	1 .. 1	M		(BCCDAE2EMedicalImagingResultsNoEntries)
	CONF	element content shall be "Medical Imaging Results & Reports [without entries]"			
└ h17:text	SD.TEXT	1 .. 1	M		(BCCDAE2EMedicalImagingResultsNoEntries)

4.2.57 BC CDA E2E Medical Imaging Results with Entries 2.16.840.1.113883.3.1818.10.2.18.1 - 2017-04-03 06:29:48

<b>Id</b>	2.16.840.1.113883.3.1818.10.2.18.1	<b>Effective Date</b>	valid from 2017-04-03 06:29:48	
<b>Status</b>	Draft	<b>Version Label</b>		
<b>Name</b>	BCCDAE2EMedicalImagingResultswEntries	<b>Display Name</b>	BC CDA E2E Medical Imaging Results with Entries	
<b>Description</b>	The Medical Imaging Results & Reports Section includes the results, images and reports for medical imaging procedures that were performed on the patient including x-rays, CT Scans, MRI's etc.			
<b>Context</b>	Parent nodes of template element with id 2.16.840.1.113883.3.1818.10.2.18.1			
<b>Classification</b>	CDA Section Level Template			
<b>Open/Closed</b>	Open (other than defined elements are allowed)			
<b>Used by / Uses</b>	Used by 6 templates, Uses 1 template			
	<b>Used by Template id</b>	<b>as</b>	<b>Name</b>	<b>Version</b>
	2.16.840.1.113883.3.1818.10.1.1	Containment	BC CDA E2E EMR Conversion	2016-11-18 18:04
	2.16.840.1.113883.3.1818.10.1.2	Containment	BC CDA E2E Generic Episodic Document	2017-04-04 13:48
	2.16.840.1.113883.3.1818.10.1.2	Containment	BC CDA E2E Generic Episodic Document	2017-04-04 13:39
	2.16.840.1.113883.3.1818.10.1.3	Containment	BC CDA E2E Patient Chart Transfer	2017-04-04 12:36

2.16.840.1.113883.3.1818.10.1.6	Containment		BC CDA E2E Structured Referral	2017-04-04 15:16
2.16.840.1.113883.3.1818.10.1.7	Containment		BC CDA E2E Structured Consult Report	2017-04-04 13:59
Uses Template id	as	Name		Version
2.16.840.1.113883.3.1818.10.3.13	Containment		BC Medical Imaging Observation	DYNAMIC

**Relationship**

Adaptation: template 2.16.840.1.113883.3.1818.10.2.18 (2017-04-03 02:48:12)

Specialization: template 2.16.840.1.113883.10.12.201 (2005-09-07)













Item	DT	Card	Conf	Description	Label
h17:section		0 ... *	R		(BCCDAE2EMedicalImagingResultsw
└ @classCode	cs	1 ... 1	F	DOCSECT	
└ @moodCode	cs	1 ... 1	F	EVN	
└ h17:templateId	II	1 ... 1	M		(BCCDAE2EMedicalImagingResultsw
└ @root	uid	1 ... 1	F	2.16.840.1.113883.3.1818.10.2.18.1	
└ h17:templateId	II	1 ... 1	M		(BCCDAE2EMedicalImagingResultsw
└ @root	uid	1 ... 1	F	2.16.840.1.113883.10.12.201	
└ h17:code	CE	1 ... 1	M		(BCCDAE2EMedicalImagingResultsw
└ @code		1 ... 1	F	55115-0	
└ @codeSystem	CONF	1 ... 1	F	2.16.840.1.113883.6.1 (Logical Observation Identifier Names and Codes)	

Item	DT	Card	Conf	Description	Label
└ @displayName		1 .. 1	F	Requested imaging studies information	
└ @codeSystemName		1 .. 1	F	LOINC	
└ hl7:title	ST	1 .. 1	M		(BCCDAE2EMedicalImagingResultsw
	CONF	element content shall be "Medical Imaging Results & Reports [with entries]"			
└ hl7:text	SD.TEXT	1 .. 1	M		(BCCDAE2EMedicalImagingResultsw
└ hl7:entry		1 .. *	R	Contains 2.16.840.1.113883.3.1818.10.3.13 BC Medical Imaging Observation (DYNAMIC)	(BCCDAE2EMedicalImagingResultsw
where [hl7:observation [hl7:templateId [@root='2.16.840.1.113883.3.1818.10.3.13']] [hl7:templateId [@root='2.16.840.1.113883.10.12.303']]]					
└ @typeCode	cs	1 .. 1	R		
	CONF	The value of @typeCode shall be drawn from value set 2.16.840.1.113883.1.11.19446 x_ActRelationshipEntry (DYNAMIC)			
└ @contextConductionInd	bl	1 .. 1	R		

4.2.58 ○ BC CDA E2E Medication List Section without Entries 2.16.840.1.113883.3.1818.10.2.19 - 2017-04-03 03:10:20

<b>Id</b>	2.16.840.1.113883.3.1818.10.2.19	<b>Effective Date</b>	valid from 2017-04-03 03:10:20
<b>Status</b>	 Draft	<b>Version Label</b>	
<b>Name</b>	BCCDAE2EMedicationListNoEntries	<b>Display Name</b>	BC CDA E2E Medication List Section without Entries
<b>Description</b>			

The Medications & Prescriptions section, also known as the Medication List, provides the detailed medication history for the patient. This section will include both active and historical medications and prescriptions along with any dispensing and administering information available. The Current Medications Section may be used to send only the active medications for the patient in a more summary view.

<b>Context</b>	Parent nodes of template element with id 2.16.840.1.113883.3.1818.10.2.19																				
<b>Classification</b>	CDA Section Level Template																				
<b>Open/Closed</b>	Open (other than defined elements are allowed)																				
<b>Used by / Uses</b>	Used by 4 templates, Uses 0 templates																				
	<table border="1"> <thead> <tr> <th>Used by Template id</th> <th>as</th> <th>Name</th> <th>Version</th> </tr> </thead> <tbody> <tr> <td>2.16.840.1.113883.3.1818.10.1.1</td> <td>Containment</td> <td> BC CDA E2E EMR Conversion</td> <td>2016-11-18 18:04:46</td> </tr> <tr> <td>2.16.840.1.113883.3.1818.10.1.2</td> <td>Containment</td> <td> BC CDA E2E Generic Episodic Document</td> <td>2017-04-04 13:48:26</td> </tr> <tr> <td>2.16.840.1.113883.3.1818.10.1.2</td> <td>Containment</td> <td> BC CDA E2E Generic Episodic Document</td> <td>2017-04-04 13:39:16</td> </tr> <tr> <td>2.16.840.1.113883.3.1818.10.1.3</td> <td>Containment</td> <td> BC CDA E2E Patient Chart Transfer</td> <td>2017-04-04 12:36:54</td> </tr> </tbody> </table>	Used by Template id	as	Name	Version	2.16.840.1.113883.3.1818.10.1.1	Containment	 BC CDA E2E EMR Conversion	2016-11-18 18:04:46	2.16.840.1.113883.3.1818.10.1.2	Containment	 BC CDA E2E Generic Episodic Document	2017-04-04 13:48:26	2.16.840.1.113883.3.1818.10.1.2	Containment	 BC CDA E2E Generic Episodic Document	2017-04-04 13:39:16	2.16.840.1.113883.3.1818.10.1.3	Containment	 BC CDA E2E Patient Chart Transfer	2017-04-04 12:36:54
	Used by Template id	as	Name	Version																	
	2.16.840.1.113883.3.1818.10.1.1	Containment	 BC CDA E2E EMR Conversion	2016-11-18 18:04:46																	
	2.16.840.1.113883.3.1818.10.1.2	Containment	 BC CDA E2E Generic Episodic Document	2017-04-04 13:48:26																	
2.16.840.1.113883.3.1818.10.1.2	Containment	 BC CDA E2E Generic Episodic Document	2017-04-04 13:39:16																		
2.16.840.1.113883.3.1818.10.1.3	Containment	 BC CDA E2E Patient Chart Transfer	2017-04-04 12:36:54																		
<b>Relationship</b>	Specialization: template 2.16.840.1.113883.10.12.201 (2005-09-07)																				















Item	DT	Card	Conf	Description	Label
h17:section		0 ... *	R		(BCCDAE2EMedicationListNoEntries)
└ @classCode	cs	1 ... 1	F	DOCSECT	
└ @moodCode	cs	1 ... 1	F	EVN	
└ h17:templateId	II	1 ... 1	M		(BCCDAE2EMedicationListNoEntries)
└ @root	uid	1 ... 1	F	2.16.840.1.113883.3.1818.10.2.19	

Item	DT	Card	Conf	Description	Label
└ h17:templateId	II	1 .. 1	M		(BCCDAE2EMedicationListNoEntries)
└ @root	uid	1 .. 1	F	2.16.840.1.113883.10.12.201	
└ h17:code	CE	1 .. 1	M		(BCCDAE2EMedicationListNoEntries)
└ @code		1 .. 1	F	10160-0	
└ @codeSystem		1 .. 1	F	2.16.840.1.113883.6.1 (Logical Observation Identifier Names and Codes)	
└ @displayName	CONF	1 .. 1	F	History of medication use	
└ @codeSystemName		1 .. 1	F	LOINC	
└ h17:title	ST	1 .. 1	M		(BCCDAE2EMedicationListNoEntries)
	CONF	element content shall be "Medications & Prescriptions - Medication List [without entries]"			
└ h17:text	SD.TEXT	1 .. 1	M		(BCCDAE2EMedicationListNoEntries)

4.2.59  BC CDA E2E Medication List with Entries 2.16.840.1.113883.3.1818.10.2.19.1 - 2017-04-03 06:34:17

<b>Id</b>	2.16.840.1.113883.3.1818.10.2.19.1	<b>Effective Date</b>	valid from 2017-04-03 06:34:17
<b>Status</b>	 Draft	<b>Version Label</b>	
<b>Name</b>	BCCDAE2EMedicationListwEntries	<b>Display Name</b>	BC CDA E2E Medication List with Entries
<b>Description</b>			

The Medications & Prescriptions section, also known as the Medication List, provides the detailed medication history for the patient. This section will include both active and historical medications and prescriptions along with any dispensing and administering information available. The Current Medications Section may be used to send only the active medications for the patient in a more summary view.





<b>Context</b>	Parent nodes of template element with id 2.16.840.1.113883.3.1818.10.2.19.1																				
<b>Classification</b>	CDA Section Level Template																				
<b>Open/Closed</b>	Open (other than defined elements are allowed)																				
<b>Used by / Uses</b>	Used by 4 templates, Uses 1 template																				
	<table border="1"> <thead> <tr> <th>Used by Template id</th> <th>as</th> <th>Name</th> <th>Version</th> </tr> </thead> <tbody> <tr> <td>2.16.840.1.113883.3.1818.10.1.1</td> <td>Containment</td> <td> BC CDA E2E EMR Conversion</td> <td>2016-11-18 18:04:46</td> </tr> <tr> <td>2.16.840.1.113883.3.1818.10.1.2</td> <td>Containment</td> <td> BC CDA E2E Generic Episodic Document</td> <td>2017-04-04 13:48:26</td> </tr> <tr> <td>2.16.840.1.113883.3.1818.10.1.2</td> <td>Containment</td> <td> BC CDA E2E Generic Episodic Document</td> <td>2017-04-04 13:39:16</td> </tr> <tr> <td>2.16.840.1.113883.3.1818.10.1.3</td> <td>Containment</td> <td> BC CDA E2E Patient Chart Transfer</td> <td>2017-04-04 12:36:54</td> </tr> </tbody> </table>	Used by Template id	as	Name	Version	2.16.840.1.113883.3.1818.10.1.1	Containment	 BC CDA E2E EMR Conversion	2016-11-18 18:04:46	2.16.840.1.113883.3.1818.10.1.2	Containment	 BC CDA E2E Generic Episodic Document	2017-04-04 13:48:26	2.16.840.1.113883.3.1818.10.1.2	Containment	 BC CDA E2E Generic Episodic Document	2017-04-04 13:39:16	2.16.840.1.113883.3.1818.10.1.3	Containment	 BC CDA E2E Patient Chart Transfer	2017-04-04 12:36:54
	Used by Template id	as	Name	Version																	
	2.16.840.1.113883.3.1818.10.1.1	Containment	 BC CDA E2E EMR Conversion	2016-11-18 18:04:46																	
	2.16.840.1.113883.3.1818.10.1.2	Containment	 BC CDA E2E Generic Episodic Document	2017-04-04 13:48:26																	
	2.16.840.1.113883.3.1818.10.1.2	Containment	 BC CDA E2E Generic Episodic Document	2017-04-04 13:39:16																	
2.16.840.1.113883.3.1818.10.1.3	Containment	 BC CDA E2E Patient Chart Transfer	2017-04-04 12:36:54																		
<table border="1"> <thead> <tr> <th>Uses Template id</th> <th>as</th> <th>Name</th> <th>Version</th> </tr> </thead> <tbody> <tr> <td>2.16.840.1.113883.3.1818.10.3.18</td> <td>Containment</td> <td> BC Medication Event</td> <td>DYNAMIC</td> </tr> </tbody> </table>	Uses Template id	as	Name	Version	2.16.840.1.113883.3.1818.10.3.18	Containment	 BC Medication Event	DYNAMIC													
Uses Template id	as	Name	Version																		
2.16.840.1.113883.3.1818.10.3.18	Containment	 BC Medication Event	DYNAMIC																		
<b>Relationship</b>	Adaptation: template 2.16.840.1.113883.3.1818.10.2.19 (2017-04-03 03:10:20)																				
	Specialization: template 2.16.840.1.113883.10.12.201 (2005-09-07)																				

Item	DT	Card	Conf	Description	Label
h17:section		0 ... *	R		(BCCDAE2EMedicationListwEntries)
└ @classCode	cs	1 ... 1	F	DOCSECT	
└ @moodCode	cs	1 ... 1	F	EVN	
└ h17:templateId	II	1 ... 1	M		(BCCDAE2EMedicationListwEntries)

Item	DT	Card	Conf	Description	Label
└ @root	uid	1 .. 1	F	2.16.840.1.113883.3.1818.10.2.19.1	
└ hl7:templateId	II	1 .. 1	M		(BCCDAE2EMedicationListwEntries)
└ @root	uid	1 .. 1	F	2.16.840.1.113883.10.12.201	
└ hl7:code	CE	1 .. 1	M		(BCCDAE2EMedicationListwEntries)
└ @code	CONF	1 .. 1	F	10160-0	
└ @codeSystem		1 .. 1	F	2.16.840.1.113883.6.1 (Logical Observation Identifier Names and Codes)	
└ @displayName		1 .. 1	F	History of medication use	
└ @codeSystemName		1 .. 1	F	LOINC	
└ hl7:title	ST	1 .. 1	M		(BCCDAE2EMedicationListwEntries)
	CONF	element content shall be "Medications & Prescriptions - Medication List [with entries]"			
└ hl7:text	SD.TEXT	1 .. 1	M		(BCCDAE2EMedicationListwEntries)
└ hl7:entry		1 .. *	R	Contains 2.16.840.1.113883.3.1818.10.3.18 BC Medication Event (DYNAMIC)	(BCCDAE2EMedicationListwEntries)
where [hl7:substanceAdministration [hl7:templateId [@root='2.16.840.1.113883.3.1818.10.3.18']] [hl7:templateId [@root='2.16.840.1.113883.10.12.308']]]					
└ @typeCode	cs	1 .. 1	R		

Item	DT	Card	Conf	Description	Label
	CONF			The value of @typeCode shall be drawn from value set 2.16.840.1.113883.1.11.19446 x_ActRelationshipEntry (DYNAMIC)	
└ @contextConductionInd	bl	1 .. 1	R		

4.2.60  BC CDA E2E Orders Section without Entries 2.16.840.1.113883.3.1818.10.2.20 - 2017-04-03 03:37:49

<b>Id</b>	2.16.840.1.113883.3.1818.10.2.20	<b>Effective Date</b>	valid from 2017-04-03 03:37:49
<b>Status</b>	 Draft	<b>Version Label</b>	
<b>Name</b>	BCCDAE2EOrdersNoEntries	<b>Display Name</b>	BC CDA E2E Orders Section without Entries
<b>Description</b>			
<p>The Orders and Requests Section includes records of orders for any diagnostic services, treatments, interventions, therapies that may have been made for the patient. This section may also be used to communicate referral orders and requests to other providers. The Orders Section may be used to communicate orders independently of results or reports received; however, they may link to results/reports, or outcomes of the order may be documented and included attached to the order. Orders that are still in progress (i.e. no results received yet) may be communicated using this section.</p>			
<b>Context</b>	Parent nodes of template element with id 2.16.840.1.113883.3.1818.10.2.20		
<b>Classification</b>	CDA Section Level Template		
<b>Open/Closed</b>	Open (other than defined elements are allowed)		
Used by 6 templates, Uses 0 templates			
<b>Used by / Uses</b>	<b>Used by Template id</b>	<b>as</b>	<b>Name</b>
	2.16.840.1.113883.3.1818.10.1.1	Containment 	BC CDA E2E EMR Conversion
	2.16.840.1.113883.3.1818.10.1.2	Containment 	BC CDA E2E Generic Episodic Document
	2.16.840.1.113883.3.1818.10.1.2	Containment 	BC CDA E2E Generic Episodic Document
	2.16.840.1.113883.3.1818.10.1.3	Containment 	BC CDA E2E Patient Chart Transfer
			<b>Version</b>
			2016-11-18 18:04:46
			2017-04-04 13:48:26
			2017-04-04 13:39:16
			2017-04-04 12:36:54



2.16.840.1.113883.3.1818.10.1.6 Containment  BC CDA E2E Structured Referral 2017-04-04 15:16:39





2.16.840.1.113883.3.1818.10.1.7 Containment  BC CDA E2E Structured Consult Report 2017-04-04 13:59:01





**Relationship** Specialization: template 2.16.840.1.113883.10.12.201 (2005-09-07)

Item	DT	Card	Conf	Description	Label
h17:section		0 ... *	R		(BCCDAE2EOrdersNoEntries)
└ @classCode	cs	1 ... 1	F	DOCSECT	
└ @moodCode	cs	1 ... 1	F	EVN	
└ h17:templateId	II	1 ... 1	M		(BCCDAE2EOrdersNoEntries)
└ @root	uid	1 ... 1	F	2.16.840.1.113883.3.1818.10.2.20	
└ h17:templateId	II	1 ... 1	M		(BCCDAE2EOrdersNoEntries)
└ @root	uid	1 ... 1	F	2.16.840.1.113883.10.12.201	
└ h17:code	CE	1 ... 1	M		(BCCDAE2EOrdersNoEntries)
└ @code		1 ... 1	F	REQS	
└ @codeSystem	CONF	1 ... 1	F	2.16.840.1.113883.3.3068.10.6.2	
└ @displayName		1 ... 1	F	Orders and Requests	

Item	DT	Card	Conf	Description	Label
└ @codeSystemName		1 .. 1	F	SectionType-CA-Pending	
└ h17:title	ST	1 .. 1	M		(BCCDAE2EOrdersNoEntries)
	CONF			element content shall be "Orders & Requests [without entries]"	
└ h17:text	SD.TEXT	1 .. 1	M		(BCCDAE2EOrdersNoEntries)

4.2.61  BC CDA E2E Orders Section with Entries 2.16.840.1.113883.3.1818.10.2.20.1 - 2017-04-03 06:42:07

<b>Id</b>	2.16.840.1.113883.3.1818.10.2.20.1	<b>Effective Date</b>	valid from 2017-04-03 06:42:07		
<b>Status</b>	 Draft	<b>Version Label</b>			
<b>Name</b>	BCCDAE2EOrderswEntries	<b>Display Name</b>	BC CDA E2E Orders Section with Entries		
<b>Description</b>					
<p>The Orders and Requests Section includes records of orders for any diagnostic services, treatments, interventions, therapies that may have been made for the patient. This section may also be used to communicate referral orders and requests to other providers. The Orders Section may be used to communicate orders independently of results or reports received; however, they may link to results/reports, or outcomes of the order may be documented and included attached to the order. Orders that are still in progress (i.e. no results received yet) may be communicated using this section.</p>					
<b>Context</b>	Parent nodes of template element with id 2.16.840.1.113883.3.1818.10.2.20.1				
<b>Classification</b>	CDA Section Level Template				
<b>Open/Closed</b>	Open (other than defined elements are allowed)				
	Used by 6 templates, Uses 1 template				
<b>Used by / Uses</b>	<b>Used by Template id</b>	<b>as</b>	<b>Name</b>	<b>Version</b>	
	2.16.840.1.113883.3.1818.10.1.1	Containment	 BC CDA E2E EMR Conversion	2016-11-18 18:04:46	
	2.16.840.1.113883.3.1818.10.1.2	Containment	 BC CDA E2E Generic Episodic Document	2017-04-04 13:48:26	
	2.16.840.1.113883.3.1818.10.1.2	Containment	 BC CDA E2E Generic Episodic Document	2017-04-04 13:39:16	

2.16.840.1.113883.3.1818.10.1.3	Containment		BC CDA E2E Patient Chart Transfer	2017-04-04 12:36:54
2.16.840.1.113883.3.1818.10.1.6	Containment		BC CDA E2E Structured Referral	2017-04-04 15:16:39
2.16.840.1.113883.3.1818.10.1.7	Containment		BC CDA E2E Structured Consult Report	2017-04-04 13:59:01
Uses Template id	as	Name		Version
2.16.840.1.113883.3.1818.10.3.14	Containment		BC Order Event	DYNAMIC

Relationship

Adaptation: template 2.16.840.1.113883.3.1818.10.2.20 (2017-04-03 03:37:49)



























Specialization: template 2.16.840.1.113883.10.12.201 (2005-09-07)

























Item	DT	Card	Conf	Description	Label
h17:section		0 ... *	R		(BCCDAE2EOrderswEntries)
└ @classCode	cs	1 ... 1	F	DOCSECT	
└ @moodCode	cs	1 ... 1	F	EVN	
└ h17:templateId	II	1 ... 1	M		(BCCDAE2EOrderswEntries)
└ @root	uid	1 ... 1	F	2.16.840.1.113883.3.1818.10.2.20.1	
└ h17:templateId	II	1 ... 1	M		(BCCDAE2EOrderswEntries)
└ @root	uid	1 ... 1	F	2.16.840.1.113883.10.12.201	
└ h17:code	CE	1 ... 1	M		(BCCDAE2EOrderswEntries)
└ @code	CONF	1 ... 1	F	REQS	

Item	DT	Card	Conf	Description	Label
└ @codeSystem		1 ... 1	F	2.16.840.1.113883.3.3068.10.6.2	
└ @displayName		1 ... 1	F	Orders and Requests	
└ @codeSystemName		1 ... 1	F	SectionType-CA-Pending	
└ hl7:title	ST	1 ... 1	M		(BCCDAE2EOrderswEntries)
	CONF	element content shall be "Orders & Requests [with entries]"			
└ hl7:text	SD.TEXT	1 ... 1	M		(BCCDAE2EOrderswEntries)
└ hl7:entry		1 ... *	R	Contains 2.16.840.1.113883.3.1818.10.3.14 BC Order Event (DYNAMIC)	(BCCDAE2EOrderswEntries)
where [hl7:observation [hl7:templateId [@root='2.16.840.1.113883.3.1818.10.3.14']] [hl7:templateId [@root='2.16.840.1.113883.10.12.303']]]					
└ @typeCode	cs	1 ... 1	R		
	CONF	The value of @typeCode shall be drawn from value set 2.16.840.1.113883.1.11.19446 x_ActRelationshipEntry (DYNAMIC)			
└ @contextConductionInd	bl	1 ... 1	R		

4.2.62  BC CDA E2E Organization 2.16.840.1.113883.3.1937.777.17.10.21 - 2017-04-01 07:31:09

<b>Id</b>	2.16.840.1.113883.3.1937.777.17.10.21	<b>Effective Date</b>	valid from 2017-04-01 07:31:09
<b>Status</b>	 Draft	<b>Version Label</b>	
<b>Name</b>	BCCDAE2EOrganization	<b>Display Name</b>	BC CDA E2E Organization
<b>Description</b>	Template CDA Organization (prototype, directly derived from POCD_RM000040 MIF)		

<b>Classification</b>	CDA Header Level Template			
<b>Open/Closed</b>	Open (other than defined elements are allowed)			
<b>Used by / Uses</b>	Used by 35 templates, Uses 0 templates			
	Used by Template id	as	Name	Version
	2.16.840.1.113883.3.1937.777.17.10.16	Containment	 BC CDA E2E Healthcare participant	2017-04-01 07:06:09
	2.16.840.1.113883.3.1818.10.1.1		 BC CDA E2E EMR Conversion	2016-11-18 18:04:46
	2.16.840.1.113883.3.1818.10.1.2		 BC CDA E2E Generic Episodic Document	2017-04-04 13:48:26
	2.16.840.1.113883.3.1818.10.1.2		 BC CDA E2E Generic Episodic Document	2017-04-04 13:39:16
	2.16.840.1.113883.3.1818.10.1.3		 BC CDA E2E Patient Chart Transfer	2017-04-04 12:36:54
	2.16.840.1.113883.3.1818.10.1.4		 BC CDA E2E Unstructured Document	2017-04-04 20:39:19
	2.16.840.1.113883.3.1818.10.1.4		 BC CDA E2E Unstructured Document	2017-04-04 15:33:33
	2.16.840.1.113883.3.1818.10.1.4.1		 BC CDA E2E Unstructured Document	2017-04-04 15:35:34
	2.16.840.1.113883.3.1818.10.1.5		 BC CDA E2E Unstructured Referral	2017-04-04 21:10:18
	2.16.840.1.113883.3.1818.10.1.6		 BC CDA E2E Structured Referral	2017-04-04 15:16:39
	2.16.840.1.113883.3.1818.10.1.7		 BC CDA E2E Structured Consult Report	2017-04-04 13:59:01
	2.16.840.1.113883.3.1818.10.7.1		 BC CDA E2E Clinical Document Header	2017-03-31 00:20:01
	2.16.840.1.113883.3.1937.777.17.10.34		 BC CDA E2E EMR Conversion	2017-04-02 07:20:43
2.16.840.1.113883.3.1937.777.17.10.36		 BC CDA E2E EMR Conversion	2017-04-02 07:42:02	

2.16.840.1.113883.3.1937.777.17.10.20	Containment		BC CDA E2E AssignedEntity	2017-04-01 07:26:05
2.16.840.1.113883.3.1818.10.4.19			BC Performer Participation (Body)	2017-04-01 20:44:16
2.16.840.1.113883.3.1818.10.3.14			BC Order Event	2017-04-03 03:39:13
2.16.840.1.113883.3.1818.10.2.20.1			BC CDA E2E Orders Section with Entries	2017-04-03 06:42:07
2.16.840.1.113883.3.1818.10.4.25			BC Result Component Observation	2017-04-02 02:07:20
2.16.840.1.113883.3.1818.10.4.26			BC Result Organizer	2017-04-02 04:32:43
2.16.840.1.113883.3.1818.10.3.12			BC Laboratory Observation	2017-04-03 02:19:26
2.16.840.1.113883.3.1818.10.2.16.1			BC CDA E2E Lab Results with Entries	2017-04-03 06:21:54
2.16.840.1.113883.3.1818.10.4.7			BC Medication Dispense Event	2017-04-01 05:33:20
2.16.840.1.113883.3.1818.10.4.20			BC Medication Prescription Event	2017-04-01 07:08:11
2.16.840.1.113883.3.1818.10.3.18			BC Medication Event	2017-04-03 02:55:58
2.16.840.1.113883.3.1818.10.2.19.1			BC CDA E2E Medication List with Entries	2017-04-03 06:34:17
2.16.840.1.113883.3.1818.10.2.9.1			BC CDA E2E Current Medications with Entries	2017-04-03 05:41:18
2.16.840.1.113883.3.1937.777.17.10.17			BC CDA E2E legalAuthenticator	2017-04-01 07:13:12
2.16.840.1.113883.3.1937.777.17.10.19			BC CDA E2E authenticator	2017-04-01 07:16:59
2.16.840.1.113883.3.1937.777.17.10.22			BC CDA E2E dataEnterer	2017-04-01 07:59:21
2.16.840.1.113883.3.1937.777.17.10.25			BC CDA E2E componentOf	2017-04-01 10:05:31



























2.16.840.1.113883.3.1937.777.17.10.27		BC CDA E2E documentationOf	2017-04-01 10:16:40
2.16.840.1.113883.3.1937.777.17.10.29		BC CDA E2E Informant	2017-04-01 10:40:14
2.16.840.1.113883.3.51.60.1.8		BC CDA E2E authenticator	2016-03-23 21:26:07
2.16.840.1.113883.3.1937.777.17.10.23	Containment	BC CDA E2E informationRecipient	2017-04-01 09:40:16

**Relationship** Specialization: template 2.16.840.1.113883.10.12.151 (2005-09-07)

































Item	DT	Card	Conf	Description	Label
@classCode	cs	1 ... 1	F	ORG	
@determinerCode	cs	1 ... 1	F	INSTANCE	
h17:id	II	1 ... 1	M		(BCCDAE2EOrganization)
h17:name	ON	0 ... 1	R		(BCCDAE2EOrganization)
h17:telecom	TEL.CA.PHONE	0 ... *	R		(BCCDAE2EOrganization)
h17:addr	AD.CA	0 ... *	R		(BCCDAE2EOrganization)

4.2.63 BC CDA E2E Person 2.16.840.1.113883.3.1937.777.17.10.43 - 2017-04-02 10:16:27

<b>Id</b>	2.16.840.1.113883.3.1937.777.17.10.43	<b>Effective Date</b>	valid from 2017-04-02 10:16:27
<b>Status</b>	Draft	<b>Version Label</b>	
<b>Name</b>	BCCDAE2EPerson	<b>Display Name</b>	BC CDA E2E Person
<b>Description</b>	Specific to conformance in E2E specification		

<b>Classification</b>	CDA Header Level Template			
<b>Open/Closed</b>	Open (other than defined elements are allowed)			
<b>Used by / Uses</b>	Used by 38 templates, Uses 0 templates			
	Used by Template id	as	Name	Version
	2.16.840.1.113883.3.1937.777.17.10.15	Containment	 BC CDA E2E Personal Contact participant	2017-04-01 07:01:27
	2.16.840.1.113883.3.1818.10.1.1		 BC CDA E2E EMR Conversion	2016-11-18 18:04:46
	2.16.840.1.113883.3.1818.10.1.2		 BC CDA E2E Generic Episodic Document	2017-04-04 13:48:26
	2.16.840.1.113883.3.1818.10.1.2		 BC CDA E2E Generic Episodic Document	2017-04-04 13:39:16
	2.16.840.1.113883.3.1818.10.1.3		 BC CDA E2E Patient Chart Transfer	2017-04-04 12:36:54
	2.16.840.1.113883.3.1818.10.1.4		 BC CDA E2E Unstructured Document	2017-04-04 20:39:19
	2.16.840.1.113883.3.1818.10.1.4		 BC CDA E2E Unstructured Document	2017-04-04 15:33:33
	2.16.840.1.113883.3.1818.10.1.4.1		 BC CDA E2E Unstructured Document	2017-04-04 15:35:34
	2.16.840.1.113883.3.1818.10.1.5		 BC CDA E2E Unstructured Referral	2017-04-04 21:10:18
	2.16.840.1.113883.3.1818.10.1.6		 BC CDA E2E Structured Referral	2017-04-04 15:16:39
	2.16.840.1.113883.3.1818.10.1.7		 BC CDA E2E Structured Consult Report	2017-04-04 13:59:01
	2.16.840.1.113883.3.1818.10.7.1		 BC CDA E2E Clinical Document Header	2017-03-31 00:20:01
	2.16.840.1.113883.3.1937.777.17.10.34		 BC CDA E2E EMR Conversion	2017-04-02 07:20:43
2.16.840.1.113883.3.1937.777.17.10.36		 BC CDA E2E EMR Conversion	2017-04-02 07:42:02	



2.16.840.1.113883.3.1937.777.17.10.16	Containment		BC CDA E2E Healthcare participant	2017-04-01 07:06:09
2.16.840.1.113883.3.1937.777.17.10.20	Containment		BC CDA E2E AssignedEntity	2017-04-01 07:26:05
2.16.840.1.113883.3.1818.10.4.19			BC Performer Participation (Body)	2017-04-01 20:44:16
2.16.840.1.113883.3.1818.10.3.14			BC Order Event	2017-04-03 03:39:13
2.16.840.1.113883.3.1818.10.2.20.1			BC CDA E2E Orders Section with Entries	2017-04-03 06:42:07
2.16.840.1.113883.3.1818.10.4.25			BC Result Component Observation	2017-04-02 02:07:20
2.16.840.1.113883.3.1818.10.4.26			BC Result Organizer	2017-04-02 04:32:43
2.16.840.1.113883.3.1818.10.3.12			BC Laboratory Observation	2017-04-03 02:19:26
2.16.840.1.113883.3.1818.10.2.16.1			BC CDA E2E Lab Results with Entries	2017-04-03 06:21:54
2.16.840.1.113883.3.1818.10.4.7			BC Medication Dispense Event	2017-04-01 05:33:20
2.16.840.1.113883.3.1818.10.4.20			BC Medication Prescription Event	2017-04-01 07:08:11
2.16.840.1.113883.3.1818.10.3.18			BC Medication Event	2017-04-03 02:55:58
2.16.840.1.113883.3.1818.10.2.19.1			BC CDA E2E Medication List with Entries	2017-04-03 06:34:17
2.16.840.1.113883.3.1818.10.2.9.1			BC CDA E2E Current Medications with Entries	2017-04-03 05:41:18
2.16.840.1.113883.3.1937.777.17.10.17			BC CDA E2E legalAuthenticator	2017-04-01 07:13:12
2.16.840.1.113883.3.1937.777.17.10.19			BC CDA E2E authenticator	2017-04-01 07:16:59
2.16.840.1.113883.3.1937.777.17.10.22			BC CDA E2E dataEnterer	2017-04-01 07:59:21

2.16.840.1.113883.3.1937.777.17.10.25			BC CDA E2E componentOf	2017-04-01 10:05:31
2.16.840.1.113883.3.1937.777.17.10.27			BC CDA E2E documentationOf	2017-04-01 10:16:40
2.16.840.1.113883.3.1937.777.17.10.29			BC CDA E2E Informant	2017-04-01 10:40:14
2.16.840.1.113883.3.51.60.1.8			BC CDA E2E authenticator	2016-03-23 21:26:07
2.16.840.1.113883.3.1937.777.17.10.23	Containment		BC CDA E2E informationRecipient	2017-04-01 09:40:16
2.16.840.1.113883.3.1937.777.17.10.42	Containment		BC CDA E2E RelatedEntity	2017-04-02 10:04:54
2.16.840.1.113883.3.1937.777.17.10.9	Containment		BC CDA E2E author	2017-03-31 00:23:49

**Relationship** Specialization: template 2.16.840.1.113883.10.12.152 (2005-09-07)

Item	DT	Card	Conf	Description	Label
@classCode	cs	1 ... 1	F	PSN	
@determinerCode	cs	1 ... 1	F	INSTANCE	
h17:name	PN.CA	1 ... 1	M		(BCCDAE2EPerson)

4.2.64 BC CDA E2E Problem List without Entries 2.16.840.1.113883.3.1818.10.2.21 - 2017-04-03 04:00:12

<b>Id</b>	2.16.840.1.113883.3.1818.10.2.21	<b>Effective Date</b>	valid from 2017-04-03 04:00:12
<b>Status</b>	Draft	<b>Version Label</b>	
<b>Name</b>	BCCDAE2EProblemListNoEntries	<b>Display Name</b>	BC CDA E2E Problem List without Entries
<b>Description</b>			

The problem list may be viewed as the table of contents into the patient’s record. While some of the information that would be exchanged in a CDA type document would be of transient interest items in the Problem List would be of more enduring interest. Information in the problem list may be used for various functions including providing a summary of issues, concerns or conditions that the patient has or had. The other functions would be to provide the indication or reasons that various other activities were done. When a medication is prescribed the prescription could be linked to one or more problems as could investigations and referrals. For an individual encounter one or more Problems could be selected as having been an issue during that encounter.









The BC College of Physicians and Surgeons stipulates that a patient’s medical record include a problem list. This is difficult to maintain in a paper chart. Time and effort needs to go into maintaining a computer based Problem List but the increased utility can be the benefit. The Problem List can be used as the basis of a chronic disease registry and for identifying patients that could be billed for various GPSC chronic disease management fees. The utility of the Problem List can be seen in routine encounters when referrals are being made or investigations are ordered.

<b>Context</b>	Parent nodes of template element with id 2.16.840.1.113883.3.1818.10.2.21		
<b>Classification</b>	CDA Section Level Template		
<b>Open/Closed</b>	Closed (only defined elements are allowed)		
<b>Used by / Uses</b>	Used by 6 templates, Uses 0 templates		
	<b>Used by Template id</b>	<b>as</b>	<b>Name</b>
	2.16.840.1.113883.3.1818.10.1.1	Containment	BC CDA E2E EMR Conversion
	2.16.840.1.113883.3.1818.10.1.2	Containment	BC CDA E2E Generic Episodic Document
	2.16.840.1.113883.3.1818.10.1.2	Containment	BC CDA E2E Generic Episodic Document
	2.16.840.1.113883.3.1818.10.1.3	Containment	BC CDA E2E Patient Chart Transfer
	2.16.840.1.113883.3.1818.10.1.6	Containment	BC CDA E2E Structured Referral
2.16.840.1.113883.3.1818.10.1.7	Containment	BC CDA E2E Structured Consult Report	
<b>Relationship</b>	Specialization: template 2.16.840.1.113883.10.12.201 (2005-09-07)		

Item	DT	Card	Conf	Description	Label
hl7:section		0 ... *	R		(BCCDAE2EProblemListNoEntries)

Item	DT	Card	Conf	Description	Label
└ @classCode	cs	1 .. 1	F	DOCSECT	
└ @moodCode	cs	1 .. 1	F	EVN	
└ h17:templateId	II	1 .. 1	M		(BCCDAE2EProblemListNoEntries)
└ @root	uid	1 .. 1	F	2.16.840.1.113883.3.1818.10.2.21	
└ h17:templateId	II	1 .. 1	M		(BCCDAE2EProblemListNoEntries)
└ @root	uid	1 .. 1	F	2.16.840.1.113883.10.12.201	
└ h17:code	CE	1 .. 1	M		(BCCDAE2EProblemListNoEntries)
└ @code	CONF	1 .. 1	F	11450-4	
└ @codeSystem		1 .. 1	F	2.16.840.1.113883.6.1 (Logical Observation Identifier Names and Codes)	
└ @displayName		1 .. 1	F	Problem List	
└ @codeSystemName		1 .. 1	F	LOINC	
└ h17:title	ST	1 .. 1	M		(BCCDAE2EProblemListNoEntries)
	CONF	element content shall be "Problems & Conditions - Problem List [without entries]"			
└ h17:text	SD.TEXT	1 .. 1	M		(BCCDAE2EProblemListNoEntries)

4.2.65  BC CDA E2E Problem List with Entries 2.16.840.1.113883.3.1818.10.2.21.1 - 2017-04-03 06:46:55

<b>Id</b>	2.16.840.1.113883.3.1818.10.2.21.1	<b>Effective Date</b>	valid from 2017-04-03 06:46:55	
<b>Status</b>	 Draft	<b>Version Label</b>		
<b>Name</b>	BCCDAE2EProblemListwEntries	<b>Display Name</b>	BC CDA E2E Problem List with Entries	
<b>Description</b>				
<p>The problem list may be viewed as the table of contents into the patient's record. While some of the information that would be exchanged in a CDA type document would be of transient interest items in the Problem List would be of more enduring interest. Information in the problem list may be used for various functions including providing a summary of issues, concerns or conditions that the patient has or had. The other functions would be to provide the indication or reasons that various other activities were done. When a medication is prescribed the prescription could be linked to one or more problems as could investigations and referrals. For an individual encounter one or more Problems could be selected as having been an issue during that encounter.</p> <p>The BC College of Physicians and Surgeons stipulates that a patient's medical record include a problem list. This is difficult to maintain in a paper chart. Time and effort needs to go into maintaining a computer based Problem List but the increased utility can be the benefit. The Problem List can be used as the basis of a chronic disease registry and for identifying patients that could be billed for various GPSC chronic disease management fees. The utility of the Problem List can be seen in routine encounters when referrals are being made or investigations are ordered.</p>				
<b>Context</b>	Parent nodes of template element with id 2.16.840.1.113883.3.1818.10.2.21.1			
<b>Classification</b>	CDA Section Level Template			
<b>Open/Closed</b>	Open (other than defined elements are allowed)			
<b>Used by / Uses</b>	Used by 6 templates, Uses 1 template			
	<b>Used by Template id</b>	<b>as</b>	<b>Name</b>	<b>Version</b>
	2.16.840.1.113883.3.1818.10.1.1	Containment	 BC CDA E2E EMR Conversion	2016-11-18 18:04:46
	2.16.840.1.113883.3.1818.10.1.2	Containment	 BC CDA E2E Generic Episodic Document	2017-04-04 13:48:26
	2.16.840.1.113883.3.1818.10.1.2	Containment	 BC CDA E2E Generic Episodic Document	2017-04-04 13:39:16
	2.16.840.1.113883.3.1818.10.1.3	Containment	 BC CDA E2E Patient Chart Transfer	2017-04-04 12:36:54
	2.16.840.1.113883.3.1818.10.1.6	Containment	 BC CDA E2E Structured Referral	2017-04-04 15:16:39
	2.16.840.1.113883.3.1818.10.1.7	Containment	 BC CDA E2E Structured Consult Report	2017-04-04 13:59:01
	<b>Uses Template id</b>	<b>as</b>	<b>Name</b>	<b>Version</b>
2.16.840.1.113883.3.1818.10.3.15	Containment	 BC Problem List Observation	DYNAMIC	

Relationship		Adaptation: template 2.16.840.1.113883.3.1818.10.2.21 (2017-04-03 04:00:12)				
		Specialization: template 2.16.840.1.113883.10.12.201 (2005-09-07)				
Item	DT	Card	Conf	Description	Label	
h17:section		0 ... *	R		(BCCDAE2EProblemListwEntries)	
└ @classCode	cs	1 ... 1	F	DOCSECT		
└ @moodCode	cs	1 ... 1	F	EVN		
└ h17:templateId	II	1 ... 1	M		(BCCDAE2EProblemListwEntries)	
└ @root	uid	1 ... 1	F	2.16.840.1.113883.3.1818.10.2.21.1		
└ h17:templateId	II	1 ... 1	M		(BCCDAE2EProblemListwEntries)	
└ @root	uid	1 ... 1	F	2.16.840.1.113883.10.12.201		
└ h17:code	CE	1 ... 1	M		(BCCDAE2EProblemListwEntries)	
└ @code		1 ... 1	F	11450-4		
└ @codeSystem		1 ... 1	F	2.16.840.1.113883.6.1 (Logical Observation Identifier Names and Codes)		
└ @displayName	CONF	1 ... 1	F	Problem List		
└ @codeSystemName		1 ... 1	F	LOINC		

Item	DT	Card	Conf	Description	Label
└ h17:title	ST	1 ... 1	M		(BCCDAE2EProblemListwEntries)
	CONF	element content shall be "Problems & Conditions - Problem List [with entries]"			
└ h17:text	SD.TEXT	1 ... 1	M		(BCCDAE2EProblemListwEntries)
└ h17:entry		1 ... *	R	Contains 2.16.840.1.113883.3.1818.10.3.15 BC Problem List Observation (DYNAMIC)	(BCCDAE2EProblemListwEntries)
where [hl7:observation [hl7:templateId [@root='2.16.840.1.113883.3.1818.10.3.15']] [hl7:templateId [@root='2.16.840.1.113883.10.12.303']]]					
└ @typeCode	cs	1 ... 1	R		
	CONF	The value of @typeCode shall be drawn from value set 2.16.840.1.113883.1.11.19446 x_ActRelationshipEntry (DYNAMIC)			
└ @contextConductionInd	bl	1 ... 1	R		

4.2.66  BC CDA E2E Investigative Procedure History without Entries 2.16.840.1.113883.3.1818.10.2.15 - 2017-04-03 02:04:42

<b>Id</b>	2.16.840.1.113883.3.1818.10.2.15	<b>Effective Date</b>	valid from 2017-04-03 02:04:42
<b>Status</b>	 Draft	<b>Version Label</b>	
<b>Name</b>	BCCDAE2EProcedureHistoryNoEntries	<b>Display Name</b>	BC CDA E2E Investigative Procedure History without Entries
<b>Description</b>			
<p>The Investigative Procedure History Section communicates specific investigative events whose intent is not to change the state of the patient, that have been recorded in the EMR system. This section is used to communicate procedures that are undergone for investigative purposes but are not otherwise included in departmental specific sections – for example, Ultrasounds and Bone Scans may be included in the Medical Imaging Results &amp; Reports Section and blood tests may be included in the Laboratory Results &amp; Reports Section.</p> <p>Examples of care that would be included in this section include:</p> <ul style="list-style-type: none"> <li>? ECG &amp; Holter ECG;</li> <li>? Biopsy; and</li> </ul>			

? Angiogram.

**Context** Parent nodes of template element with id 2.16.840.1.113883.3.1818.10.2.15  
**Classification** CDA Section Level Template  
**Open/Closed** Open (other than defined elements are allowed)

Used by 6 templates, Uses 0 templates

Used by Template id	as	Name	Version
2.16.840.1.113883.3.1818.10.1.1	Containment	BC CDA E2E EMR Conversion	2016-11-18 18:04:46
2.16.840.1.113883.3.1818.10.1.2	Containment	BC CDA E2E Generic Episodic Document	2017-04-04 13:48:26
2.16.840.1.113883.3.1818.10.1.2	Containment	BC CDA E2E Generic Episodic Document	2017-04-04 13:39:16
2.16.840.1.113883.3.1818.10.1.3	Containment	BC CDA E2E Patient Chart Transfer	2017-04-04 12:36:54
2.16.840.1.113883.3.1818.10.1.6	Containment	BC CDA E2E Structured Referral	2017-04-04 15:16:39
2.16.840.1.113883.3.1818.10.1.7	Containment	BC CDA E2E Structured Consult Report	2017-04-04 13:59:01

**Relationship** Specialization: template 2.16.840.1.113883.10.12.201 (2005-09-07)

Item	DT	Card	Conf	Description	Label
h17:section		0 ... *	R		(BCCDAE2EProcedureHistoryNoEntries)
└ @classCode	cs	1 ... 1	F	DOCSECT	
└ @moodCode	cs	1 ... 1	F	EVN	
└ h17:templateId	II	1 ... 1	M		(BCCDAE2EProcedureHistoryNoEntries)



Item	DT	Card	Conf	Description	Label
└ @root	uid	1 .. 1	F	2.16.840.1.113883.3.1818.10.2.15	
└ h17:templateId	II	1 .. 1	M		(BCCDAE2EProcedureHistoryNoEntries)
└ @root	uid	1 .. 1	F	2.16.840.1.113883.10.12.201	
└ h17:code	CE	1 .. 1	M		(BCCDAE2EProcedureHistoryNoEntries)
└ @code	CONF	1 .. 1	F	INVPROC	
└ @codeSystem		1 .. 1	F	2.16.840.1.113883.3.3068.10.6.2	
└ @displayName		1 .. 1	F	Investigative Procedure History	
└ @codeSystemName		1 .. 1	F	SectionType-CA-Pending	
└ h17:title	ST	1 .. 1	M		(BCCDAE2EProcedureHistoryNoEntries)
	CONF	element content shall be "Investigative Procedure History [without Entries]"			
└ h17:text	SD.TEXT	1 .. 1	M		(BCCDAE2EProcedureHistoryNoEntries)

4.2.67  BC CDA E2E Investigative Procedure History with Entries 2.16.840.1.113883.3.1818.10.2.15.1 - 2017-04-03 06:15:04

<b>Id</b>	2.16.840.1.113883.3.1818.10.2.15.1	<b>Effective Date</b>	valid from 2017-04-03 06:15:04
<b>Status</b>	 Draft	<b>Version Label</b>	
<b>Name</b>	BCCDAE2EProcedureHistorywEntries	<b>Display Name</b>	BC CDA E2E Investigative Procedure History with Entries

Description

The Investigative Procedure History Section communicates specific investigative events whose intent is not to change the state of the patient, that have been recorded in the EMR system. This section is used to communicate procedures that are undergone for investigative purposes but are not otherwise included in departmental specific sections – for example, Ultrasounds and Bone Scans may be included in the Medical Imaging Results & Reports Section and blood tests may be included in the Laboratory Results & Reports Section.

Examples of care that would be included in this section include:

- ? ECG & Holter ECG;
- ? Biopsy; and
- ? Angiogram.





<b>Context</b>	Parent nodes of template element with id 2.16.840.1.113883.3.1818.10.2.15.1		
<b>Classification</b>	CDA Section Level Template		
<b>Open/Closed</b>	Open (other than defined elements are allowed)		
<b>Used by / Uses</b>	Used by 6 templates, Uses 1 template		
	<b>Used by Template id</b>	<b>as</b>	<b>Name</b>
	2.16.840.1.113883.3.1818.10.1.1	Containment	BC CDA E2E EMR Conversion
	2.16.840.1.113883.3.1818.10.1.2	Containment	BC CDA E2E Generic Episodic Document
	2.16.840.1.113883.3.1818.10.1.2	Containment	BC CDA E2E Generic Episodic Document
	2.16.840.1.113883.3.1818.10.1.3	Containment	BC CDA E2E Patient Chart Transfer
	2.16.840.1.113883.3.1818.10.1.6	Containment	BC CDA E2E Structured Referral
	2.16.840.1.113883.3.1818.10.1.7	Containment	BC CDA E2E Structured Consult Report
	<b>Uses Template id</b>	<b>as</b>	<b>Name</b>
	2.16.840.1.113883.3.1818.10.3.6	Containment	BC Care History Event
<b>Relationship</b>	Adaptation: template 2.16.840.1.113883.3.1818.10.2.15 (2017-04-03 02:04:42)		
	Specialization: template 2.16.840.1.113883.10.12.201 (2005-09-07)		



Item	DT	Card	Conf	Description	Label
h17:section		0 ... *	R		(BCCDAE2EProcedureHistorywEntr

Item	DT	Card	Conf	Description	Label	
└ @classCode	cs	1 .. 1	F	DOCSECT		
└ @moodCode	cs	1 .. 1	F	EVN		
└ h17:templateId	II	1 .. 1	M		(BCCDAE2EProcedureHistorywEntr	
└ @root	uid	1 .. 1	F	2.16.840.1.113883.3.1818.10.2.15.1		
└ h17:templateId	II	1 .. 1	M		(BCCDAE2EProcedureHistorywEntr	
└ @root	uid	1 .. 1	F	2.16.840.1.113883.10.12.201		
└ h17:code	CE	1 .. 1	M		(BCCDAE2EProcedureHistorywEntr	
└ @code	CONF	1 .. 1	F	INVPROC		
└ @codeSystem		1 .. 1	F	2.16.840.1.113883.3.3068.10.6.2		
└ @displayName		1 .. 1	F	Investigative Procedure History		
└ @codeSystemName		1 .. 1	F	SectionType-CA-Pending		
└ h17:title	ST	1 .. 1	M		(BCCDAE2EProcedureHistorywEntr	
	CONF	element content shall be "Investigative Procedure History [with entries]"				
└ h17:text	SD.TEXT	1 .. 1	M		(BCCDAE2EProcedureHistorywEntr	

Item	DT	Card	Conf	Description	Label
└ h17:entry		0 ... *	R	Contains 2.16.840.1.113883.3.1818.10.3.6 BC Care History Event (DYNAMIC)	(BCCDAE2EProcedureHistorywEntr
where [hl7:procedure [hl7:templateId [@root='2.16.840.1.113883.3.1818.10.3.6']] [hl7:templateId [@root='2.16.840.1.113883.10.12.306']]]					
└ @typeCode	cs	1 ... 1	R		
			<b>CONF</b>	The value of @typeCode shall be drawn from value set 2.16.840.1.113883.1.11.19446 x_ActRelationshipEntry (DYNAMIC)	
└ @contextConductionInd	bl	1 ... 1	R		

4.2.68 ○ BC CDA E2E Purpose without Entries 2.16.840.1.113883.3.1818.10.2.22 - 2017-04-03 04:05:50

<b>Id</b>	2.16.840.1.113883.3.1818.10.2.22	<b>Effective Date</b>	valid from 2017-04-03 04:05:50	
<b>Status</b>	 Draft	<b>Version Label</b>		
<b>Name</b>	BCCDAE2EPurposeNoEntries	<b>Display Name</b>	BC CDA E2E Purpose without Entries	
<b>Description</b>	The Purpose section records the reason why the document is being generated.			
<b>Context</b>	Parent nodes of template element with id 2.16.840.1.113883.3.1818.10.2.22			
<b>Classification</b>	CDA Section Level Template			
<b>Open/Closed</b>	Open (other than defined elements are allowed)			
	Used by 6 templates, Uses 0 templates			
<b>Used by / Uses</b>	<b>Used by Template id</b>	<b>as</b>	<b>Name</b>	<b>Version</b>
	2.16.840.1.113883.3.1818.10.1.1	Containment	 BC CDA E2E EMR Conversion	2016-11-18 18:04:46
	2.16.840.1.113883.3.1818.10.1.2	Containment	 BC CDA E2E Generic Episodic Document	2017-04-04 13:48:26
	2.16.840.1.113883.3.1818.10.1.2	Containment	 BC CDA E2E Generic Episodic Document	2017-04-04 13:39:16

2.16.840.1.113883.3.1818.10.1.3	Containment		BC CDA E2E Patient Chart Transfer	2017-04-04 12:36:54
2.16.840.1.113883.3.1818.10.1.6	Containment		BC CDA E2E Structured Referral	2017-04-04 15:16:39
2.16.840.1.113883.3.1818.10.1.7	Containment		BC CDA E2E Structured Consult Report	2017-04-04 13:59:01







**Relationship**





Specialization: template 2.16.840.1.113883.10.12.201 (2005-09-07)

Item	DT	Card	Conf	Description	Label
h17:section		0 ... *	R		(BCCDAE2EPurposeNoEntries)
└ @classCode	cs	1 ... 1	F	DOCSECT	
└ @moodCode	cs	1 ... 1	F	EVN	
└ h17:templateId	II	1 ... 1	M		(BCCDAE2EPurposeNoEntries)
└ @root	uid	1 ... 1	F	2.16.840.1.113883.3.1818.10.2.22	
└ h17:templateId	II	1 ... 1	M		(BCCDAE2EPurposeNoEntries)
└ @root	uid	1 ... 1	F	2.16.840.1.113883.10.12.201	
└ h17:code	CE	1 ... 1	M		(BCCDAE2EPurposeNoEntries)
└ @code		1 ... 1	F	42349-1	
└ @codeSystem	CONF	1 ... 1	F	2.16.840.1.113883.6.1 (Logical Observation Identifier Names and Codes)	

Item	DT	Card	Conf	Description	Label
└ @displayName		1 .. 1	F	Reason for Referral	
└ @codeSystemName		1 .. 1	F	LOINC	
└ h17:title	ST	1 .. 1	M		(BCCDAE2EPurposeNoEntries)
	CONF	element content shall be "Purpose / Reason [without entries]"			
└ h17:text	SD.TEXT	1 .. 1	M		(BCCDAE2EPurposeNoEntries)

4.2.69  BC CDA E2E Reaction List Section without Entries 2.16.840.1.113883.3.1818.10.2.4 - 2017-04-02 18:15:51

<b>Id</b>	2.16.840.1.113883.3.1818.10.2.4	<b>Effective Date</b>	valid from 2017-04-02 18:15:51														
<b>Status</b>	 Draft	<b>Version Label</b>															
<b>Name</b>	BCCDAE2EReactionListNoEntries	<b>Display Name</b>	BC CDA E2E Reaction List Section without Entries														
<b>Description</b>	<p>The Allergies &amp; Intolerances Section provides information on different allergies or adverse reactions that a patient may have or have had. This section is commonly referred to as the "Reaction List". This section supports both free text allergy/intolerance descriptions as well as discrete data encoded using a standards based nomenclature.</p>																
<b>Context</b>	Parent nodes of template element with id 2.16.840.1.113883.3.1818.10.2.4																
<b>Classification</b>	CDA Section Level Template																
<b>Open/Closed</b>	Open (other than defined elements are allowed)																
	Used by 6 templates, Uses 0 templates																
<b>Used by / Uses</b>	<table border="1"> <thead> <tr> <th>Used by Template id</th> <th>as</th> <th>Name</th> <th>Version</th> </tr> </thead> <tbody> <tr> <td>2.16.840.1.113883.3.1818.10.1.1</td> <td>Containment</td> <td> BC CDA E2E EMR Conversion</td> <td>2016-11-18 18:04:46</td> </tr> <tr> <td>2.16.840.1.113883.3.1818.10.1.2</td> <td>Containment</td> <td> BC CDA E2E Generic Episodic Document</td> <td>2017-04-04 13:48:26</td> </tr> </tbody> </table>	Used by Template id	as	Name	Version	2.16.840.1.113883.3.1818.10.1.1	Containment	 BC CDA E2E EMR Conversion	2016-11-18 18:04:46	2.16.840.1.113883.3.1818.10.1.2	Containment	 BC CDA E2E Generic Episodic Document	2017-04-04 13:48:26				
Used by Template id	as	Name	Version														
2.16.840.1.113883.3.1818.10.1.1	Containment	 BC CDA E2E EMR Conversion	2016-11-18 18:04:46														
2.16.840.1.113883.3.1818.10.1.2	Containment	 BC CDA E2E Generic Episodic Document	2017-04-04 13:48:26														



	2.16.840.1.113883.3.1818.10.1.2	Containment		BC CDA E2E Generic Episodic Document	2017-04-04 13:39:16
	2.16.840.1.113883.3.1818.10.1.3	Containment		BC CDA E2E Patient Chart Transfer	2017-04-04 12:36:54
	2.16.840.1.113883.3.1818.10.1.6	Containment		BC CDA E2E Structured Referral	2017-04-04 15:16:39
	2.16.840.1.113883.3.1818.10.1.7	Containment		BC CDA E2E Structured Consult Report	2017-04-04 13:59:01

**Relationship** Specialization: template 2.16.840.1.113883.10.12.201 (2005-09-07)

Item	DT	Card	Conf	Description	Label
h17:section		0 ... *	R		(BCCDAE2EReactionListNoEntries)
└ @classCode	cs	1 ... 1	F	DOCSECT	
└ @moodCode	cs	1 ... 1	F	EVN	
└ h17:templateId	II	1 ... 1	M		(BCCDAE2EReactionListNoEntries)
└ @root	uid	1 ... 1	F	2.16.840.1.113883.3.1818.10.2.4	
└ h17:templateId	II	1 ... 1	M		(BCCDAE2EReactionListNoEntries)
└ @root	uid	1 ... 1	F	2.16.840.1.113883.10.12.201	
└ h17:code	CE	1 ... 1	M		(BCCDAE2EReactionListNoEntries)
└ @code	CONF	1 ... 1	F	48765-2	

Item	DT	Card	Conf	Description	Label
└ @codeSystem		1 .. 1	F	2.16.840.1.113883.6.1 (Logical Observation Identifier Names and Codes)	
└ @displayName		1 .. 1	F	Allergies, adverse reactions, alerts	
└ @codeSystemName		1 .. 1	F	LOINC	
└ h17:title	ST	1 .. 1	M		(BCCDAE2EReactionListNoEntries)
	CONF	element content shall be "Allergies & Intolerances (Reaction List) [without entries]"			
└ h17:text	SD.TEXT	1 .. 1	M		(BCCDAE2EReactionListNoEntries)

4.2.70  BC CDA E2E Reaction List Section with Entries 2.16.840.1.113883.3.1818.10.2.4.1 - 2017-04-03 05:27:01

<b>Id</b>	2.16.840.1.113883.3.1818.10.2.4.1	<b>Effective Date</b>	valid from 2017-04-03 05:27:01
<b>Status</b>	 Draft	<b>Version Label</b>	
<b>Name</b>	BCCDAE2EReactionListwEntries	<b>Display Name</b>	BC CDA E2E Reaction List Section with Entries
<b>Description</b>			
The Allergies & Intolerances Section provides information on different allergies or adverse reactions that a patient may have or have had. This section is commonly referred to as the "Reaction List". This section supports both free text allergy/intolerance descriptions as well as discrete data encoded using a standards based nomenclature.			
<b>Context</b>	Parent nodes of template element with id 2.16.840.1.113883.3.1818.10.2.4.1		
<b>Classification</b>	CDA Section Level Template		
<b>Open/Closed</b>	Open (other than defined elements are allowed)		
Used by 6 templates, Uses 1 template			
<b>Used by / Uses</b>	<b>Used by Template id</b>	<b>as</b>	<b>Name</b> <b>Version</b>
	2.16.840.1.113883.3.1818.10.1.1	Containment 	BC CDA E2E EMR Conversion 2016-11-18 18:04:46



2.16.840.1.113883.3.1818.10.1.2	Containment		BC CDA E2E Generic Episodic Document	2017-04-04 13:48:26
2.16.840.1.113883.3.1818.10.1.2	Containment		BC CDA E2E Generic Episodic Document	2017-04-04 13:39:16
2.16.840.1.113883.3.1818.10.1.3	Containment		BC CDA E2E Patient Chart Transfer	2017-04-04 12:36:54
2.16.840.1.113883.3.1818.10.1.6	Containment		BC CDA E2E Structured Referral	2017-04-04 15:16:39
2.16.840.1.113883.3.1818.10.1.7	Containment		BC CDA E2E Structured Consult Report	2017-04-04 13:59:01
Uses Template id	as	Name		Version
2.16.840.1.113883.3.1818.10.3.3	Containment		BC Allergy Intolerance Observation Act	DYNAMIC

Relationship

Adaptation: template 2.16.840.1.113883.3.1818.10.2.4 (2017-04-02 18:15:51)

























Specialization: template 2.16.840.1.113883.10.12.201 (2005-09-07)



Item	DT	Card	Conf	Description	Label
h17:section		0 ... *	R		(BCCDAE2EReactionListwEntries)
└ @classCode	cs	1 ... 1	F	DOCSECT	
└ @moodCode	cs	1 ... 1	F	EVN	
└ h17:templateId	II	1 ... 1	M		(BCCDAE2EReactionListwEntries)
└└ @root	uid	1 ... 1	F	2.16.840.1.113883.3.1818.10.2.4.1	
└ h17:templateId	II	1 ... 1	M		(BCCDAE2EReactionListwEntries)
└└ @root	uid	1 ... 1	F	2.16.840.1.113883.10.12.201	
└ h17:code	CE	1 ... 1	M		(BCCDAE2EReactionListwEntries)

Item	DT	Card	Conf	Description	Label
└ @code		1 .. 1	F	48765-2	
└ @codeSystem		1 .. 1	F	2.16.840.1.113883.6.1 (Logical Observation Identifier Names and Codes)	
└ @displayName	CONF	1 .. 1	F	Allergies, adverse reactions, alerts	
└ @codeSystemName		1 .. 1	F	LOINC	
└ h17:title	ST	1 .. 1	M		(BCCDAE2EReactionListwEntries)
	CONF	element content shall be "Allergies & Intolerances (Reaction List) [with entries]"			
└ h17:text	SD.TEXT	1 .. 1	M		(BCCDAE2EReactionListwEntries)
└ h17:entry		0 .. *		Contains 2.16.840.1.113883.3.1818.10.3.3 BC Allergy Intolerance Observation Act (DYNAMIC)	(BCCDAE2EReactionListwEntries)
where [hl7:act [hl7:templateId [@root='2.16.840.1.113883.3.1818.10.3.3']] [hl7:templateId [@root='2.16.840.1.113883.10.12.301']]]					
└ @typeCode	cs	1 .. 1	R		
	CONF	The value of @typeCode shall be drawn from value set 2.16.840.1.113883.1.11.19446 x_ActRelationshipEntry (DYNAMIC)			
└ @contextConductionInd	bl	1 .. 1	R		

4.2.71  BC CDA E2E RelatedEntity 2.16.840.1.113883.3.1937.777.17.10.42 - 2017-04-02 10:04:54

<b>Id</b>	2.16.840.1.113883.3.1937.777.17.10.42	<b>Effective Date</b>	valid from 2017-04-02 10:04:54
<b>Status</b>	 Draft	<b>Version Label</b>	

<b>Name</b>	BCCDAE2ERelatedEntity	<b>Display Name</b>	BC CDA E2E RelatedEntity	
<b>Description</b>	Template CDA RelatedEntity (prototype, directly derived from POCD_RM000040 MIF)			
<b>Classification</b>	CDA Header Level Template			
<b>Open/Closed</b>	Open (other than defined elements are allowed)			
<b>Used by / Uses</b>	Used by 14 templates, Uses 1 template			
	<b>Used by Template id</b>	<b>as</b>	<b>Name</b>	<b>Version</b>
	2.16.840.1.113883.3.1937.777.17.10.29	Containment	 BC CDA E2E Informant	2017-04-01 10:40:14
	2.16.840.1.113883.3.1818.10.1.1		 BC CDA E2E EMR Conversion	2016-11-18 18:04:46
	2.16.840.1.113883.3.1818.10.1.2		 BC CDA E2E Generic Episodic Document	2017-04-04 13:48:26
	2.16.840.1.113883.3.1818.10.1.2		 BC CDA E2E Generic Episodic Document	2017-04-04 13:39:16
	2.16.840.1.113883.3.1818.10.1.3		 BC CDA E2E Patient Chart Transfer	2017-04-04 12:36:54
	2.16.840.1.113883.3.1818.10.1.4		 BC CDA E2E Unstructured Document	2017-04-04 20:39:19
	2.16.840.1.113883.3.1818.10.1.4		 BC CDA E2E Unstructured Document	2017-04-04 15:33:33
	2.16.840.1.113883.3.1818.10.1.4.1		 BC CDA E2E Unstructured Document	2017-04-04 15:35:34
	2.16.840.1.113883.3.1818.10.1.5		 BC CDA E2E Unstructured Referral	2017-04-04 21:10:18
	2.16.840.1.113883.3.1818.10.1.6		 BC CDA E2E Structured Referral	2017-04-04 15:16:39
	2.16.840.1.113883.3.1818.10.1.7		 BC CDA E2E Structured Consult Report	2017-04-04 13:59:01
	2.16.840.1.113883.3.1818.10.7.1		 BC CDA E2E Clinical Document Header	2017-03-31 00:20:01
2.16.840.1.113883.3.1937.777.17.10.34		 BC CDA E2E EMR Conversion	2017-04-02 07:20:43	

2.16.840.1.113883.3.1937.777.17.10.36 		 BC CDA E2E EMR Conversion	2017-04-02 07:42:02		
Uses Template id	as	Name	Version		
2.16.840.1.113883.3.1937.777.17.10.43	Containment	 BC CDA E2E Person	DYNAMIC		
<b>Relationship</b> Specialization: template 2.16.840.1.113883.10.12.316 (2005-09-07)					
Item	DT	Card	Conf	Description	Label
@classCode	cs	1 ... 1	R		
	<b>CONF</b>	The value of @classCode shall be drawn from value set 2.16.840.1.113883.1.11.19316 <i>RoleClassMutualRelationship</i> (DYNAMIC)			
h17:code	CE	0 ... 1	R		(BCCDAE2ERelatedEntity)
	<b>CONF</b>	The value of @code shall be drawn from value set 2.16.840.1.113883.1.11.19563 <i>PersonalRelationshipRoleType</i> (DYNAMIC)			
h17:addr	AD.CA	0 ... 1	R		(BCCDAE2ERelatedEntity)
h17:telecom	TEL.CA.PHONE	0 ... *	R		(BCCDAE2ERelatedEntity)
h17:effectiveTime	IVL_TS	0 ... 1	R		(BCCDAE2ERelatedEntity)
h17:relatedPerson		0 ... 1	R	Contains 2.16.840.1.113883.3.1937.777.17.10.43 <i>BC CDA E2E Person</i> (DYNAMIC)	(BCCDAE2ERelatedEntity)

4.2.72  BC CDA E2E ReproductiveObs with Entries 2.16.840.1.113883.3.1818.10.2.23.1 - 2017-04-03 06:50:43

<b>Id</b>	2.16.840.1.113883.3.1818.10.2.23.1	<b>Effective Date</b>	valid from 2017-04-03 06:50:43
<b>Status</b>	 Draft	<b>Version Label</b>	
<b>Name</b>	BCCDAE2EReproductiveObsEntries	<b>Display Name</b>	BC CDA E2E ReproductiveObs with Entries

Description

The Reproductive History Observations Section provides information on metrics specific to maternity patient requirements. This section includes reproductive history summary information such as the number of term births, living children, and spontaneous abortions etc. It also includes specific pregnancy detail record information for each pregnancy including growth curve measurements of the fundus, due date and paternal information. This section supports both free text observations as well as discrete data encoded using a standards based nomenclature.

The section follows the standard Organizer-Grouped Observations pattern.

**Context** Parent nodes of template element with id 2.16.840.1.113883.3.1818.10.2.23.1

**Classification** CDA Section Level Template

**Open/Closed** Open (other than defined elements are allowed)

Used by 6 templates, Uses 1 template

Used by Template id	as	Name	Version
2.16.840.1.113883.3.1818.10.1.1	Containment	BC CDA E2E EMR Conversion	2016-11-18 18:04:46
2.16.840.1.113883.3.1818.10.1.2	Containment	BC CDA E2E Generic Episodic Document	2017-04-04 13:48:26
2.16.840.1.113883.3.1818.10.1.2	Containment	BC CDA E2E Generic Episodic Document	2017-04-04 13:39:16
2.16.840.1.113883.3.1818.10.1.3	Containment	BC CDA E2E Patient Chart Transfer	2017-04-04 12:36:54
2.16.840.1.113883.3.1818.10.1.6	Containment	BC CDA E2E Structured Referral	2017-04-04 15:16:39
2.16.840.1.113883.3.1818.10.1.7	Containment	BC CDA E2E Structured Consult Report	2017-04-04 13:59:01
Uses Template id	as	Name	Version
2.16.840.1.113883.3.1818.10.3.16	Containment	BC Reproductive Observations Organizer	DYNAMIC

**Relationship** Adaptation: template 2.16.840.1.113883.3.1818.10.2.23 (2017-04-03 04:10:26)

Specialization: template 2.16.840.1.113883.10.12.201 (2005-09-07)

Item	DT	Card	Conf	Description	Label
h17:section		0 .. *	R		(BCCDAE2EreproductiveObsEntries)
└ @classCode	cs	1 .. 1	F	DOCSECT	CONF-623

Item	DT	Card	Conf	Description	Label
└ @moodCode	cs	1 .. 1	F	EVN	CONF-624
└ h17:templateId	II	1 .. 1	M		(BCCDAE2EReproductiveObsEntries)
└ @root	uid	1 .. 1	F	2.16.840.1.113883.3.1818.10.2.23.1	
└ h17:templateId	II	1 .. 1	M		(BCCDAE2EReproductiveObsEntries)
└ @root	uid	1 .. 1	F	2.16.840.1.113883.3.1818.10.2.23	
└ h17:templateId	II	1 .. 1	M		(BCCDAE2EReproductiveObsEntries)
└ @root	uid	1 .. 1	F	2.16.840.1.113883.10.12.201	
└ h17:code	CE	1 .. 1	M		CONF-626
└ @code		1 .. 1	F	56833-7	
└ @codeSystem		1 .. 1	F	2.16.840.1.113883.6.1 (Logical Observation Identifier Names and Codes)	
└ @displayName	CONF	1 .. 1	F	Pregnancy related history	
└ @codeSystemName		1 .. 1	F	LOINC	
└ h17:title	ST	1 .. 1	M		CONF-627
	CONF	element content shall be "Reproductive Observations [with entries]"			

Item	DT	Card	Conf	Description	Label
└ h17:text	SD.TEXT	1 ... 1	M		CONF-628
└ h17:entry		1 ... *	R	Contains 2.16.840.1.113883.3.1818.10.3.16 BC Reproductive Observations Organizer (DYNAMIC)	CONF-629
where [hl7:organizer [hl7:templateId [@root='2.16.840.1.113883.3.1818.10.3.16']] [hl7:templateId [@root='2.16.840.1.113883.3.1937.777.17.10.50']] [hl7:templateId [@root='2.16.840.1.113883.10.12.305']]					







4.2.73 ○ BC CDA E2E ReproductiveObs without Entries 2.16.840.1.113883.3.1818.10.2.23 - 2017-04-03 04:10:26





<b>Id</b>	2.16.840.1.113883.3.1818.10.2.23	<b>Effective Date</b>	valid from 2017-04-03 04:10:26
<b>Status</b>	 Draft	<b>Version Label</b>	
<b>Name</b>	BCCDAE2EReproductiveObsNoEntries	<b>Display Name</b>	BC CDA E2E ReproductiveObs without Entries

**Description**

The Reproductive History Observations Section provides information on metrics specific to maternity patient requirements. This section includes reproductive history summary information such as the number of term births, living children, and spontaneous abortions etc. It also includes specific pregnancy detail record information for each pregnancy including growth curve measurements of the fundus, due date and paternal information. This section supports both free text observations as well as discrete data encoded using a standards based nomenclature.

The section follows the standard Organizer-Grouped Observations pattern.

<b>Context</b>	Parent nodes of template element with id 2.16.840.1.113883.3.1818.10.2.23														
<b>Classification</b>	CDA Section Level Template														
<b>Open/Closed</b>	Open (other than defined elements are allowed)														
	Used by 6 templates, Uses 0 templates														
<b>Used by / Uses</b>	<table border="1"> <thead> <tr> <th>Used by Template id</th> <th>as</th> <th>Name</th> <th>Version</th> </tr> </thead> <tbody> <tr> <td>2.16.840.1.113883.3.1818.10.1.1</td> <td>Containment</td> <td> BC CDA E2E EMR Conversion</td> <td>2016-11-18 18:04:46</td> </tr> <tr> <td>2.16.840.1.113883.3.1818.10.1.2</td> <td>Containment</td> <td> BC CDA E2E Generic Episodic Document</td> <td>2017-04-04 13:48:26</td> </tr> </tbody> </table>	Used by Template id	as	Name	Version	2.16.840.1.113883.3.1818.10.1.1	Containment	 BC CDA E2E EMR Conversion	2016-11-18 18:04:46	2.16.840.1.113883.3.1818.10.1.2	Containment	 BC CDA E2E Generic Episodic Document	2017-04-04 13:48:26		
Used by Template id	as	Name	Version												
2.16.840.1.113883.3.1818.10.1.1	Containment	 BC CDA E2E EMR Conversion	2016-11-18 18:04:46												
2.16.840.1.113883.3.1818.10.1.2	Containment	 BC CDA E2E Generic Episodic Document	2017-04-04 13:48:26												

	2.16.840.1.113883.3.1818.10.1.2	Containment		BC CDA E2E Generic Episodic Document	2017-04-04 13:39:16
	2.16.840.1.113883.3.1818.10.1.3	Containment		BC CDA E2E Patient Chart Transfer	2017-04-04 12:36:54
	2.16.840.1.113883.3.1818.10.1.6	Containment		BC CDA E2E Structured Referral	2017-04-04 15:16:39
	2.16.840.1.113883.3.1818.10.1.7	Containment		BC CDA E2E Structured Consult Report	2017-04-04 13:59:01



**Relationship** Specialization: template 2.16.840.1.113883.10.12.201 (2005-09-07)

Item	DT	Card	Conf	Description	Label
h17:section		0 ... *	R		(BCCDAE2EReproductiveObsNoEntries)
└ @classCode	cs	1 ... 1	F	DOCSECT	
└ @moodCode	cs	1 ... 1	F	EVN	
└ h17:templateId	II	1 ... 1	M		(BCCDAE2EReproductiveObsNoEntries)
└ @root	uid	1 ... 1	F	2.16.840.1.113883.3.1818.10.2.23	
└ h17:templateId	II	1 ... 1	M		(BCCDAE2EReproductiveObsNoEntries)
└ @root	uid	1 ... 1	F	2.16.840.1.113883.10.12.201	
└ h17:code	CE	1 ... 1	M		(BCCDAE2EReproductiveObsNoEntries)
└ @code	CONF	1 ... 1	F	56833-7	



Item	DT	Card	Conf	Description	Label
└ @codeSystem		1 ... 1	F	2.16.840.1.113883.6.1 (Logical Observation Identifier Names and Codes)	
└ @displayName		1 ... 1	F	Pregnancy related history	
└ @codeSystemName		1 ... 1	F	LOINC	
└ h17:title	ST	1 ... 1	M		(BCCDAE2EReproductiveObsNoEntries)
	CONF	element content shall be "Reproductive Observations [without entries]"			
└ h17:text	SD.TEXT	1 ... 1	M		(BCCDAE2EReproductiveObsNoEntries)

4.2.74 ○ BC CDA E2E Risk Factors with Entries 2.16.840.1.113883.3.1818.10.2.24.1 - 2017-04-03 06:44:26

<b>Id</b>	2.16.840.1.113883.3.1818.10.2.24.1	<b>Effective Date</b>	valid from 2017-04-03 06:44:26
<b>Status</b>	 Draft	<b>Version Label</b>	
<b>Name</b>	BCCDAE2ERiskFactorsEntries	<b>Display Name</b>	BC CDA E2E Risk Factors with Entries
<b>Description</b>			
The Risk Factors Section provides information regarding factors that may have a medical impact on the course of care of the patient such as smoking status, social behaviours, employment environment etc. This section supports both free text risk factors as well as discrete data encoded using a standards based nomenclature.			
<b>Context</b>	Parent nodes of template element with id 2.16.840.1.113883.3.1818.10.2.24.1		
<b>Classification</b>	CDA Section Level Template		
<b>Open/Closed</b>	Open (other than defined elements are allowed)		
Used by 6 templates, Uses 1 template			
<b>Used by / Uses</b>	<b>Used by Template id</b>	<b>as</b>	<b>Name</b> <b>Version</b>
	2.16.840.1.113883.3.1818.10.1.1	Containment 	BC CDA E2E EMR Conversion 2016-11-18 18:04:46

2.16.840.1.113883.3.1818.10.1.2	Containment		BC CDA E2E Generic Episodic Document	2017-04-04 13:48:26
2.16.840.1.113883.3.1818.10.1.2	Containment		BC CDA E2E Generic Episodic Document	2017-04-04 13:39:16
2.16.840.1.113883.3.1818.10.1.3	Containment		BC CDA E2E Patient Chart Transfer	2017-04-04 12:36:54
2.16.840.1.113883.3.1818.10.1.6	Containment		BC CDA E2E Structured Referral	2017-04-04 15:16:39
2.16.840.1.113883.3.1818.10.1.7	Containment		BC CDA E2E Structured Consult Report	2017-04-04 13:59:01
<b>Uses Template id</b>	<b>as</b>	<b>Name</b>		<b>Version</b>
2.16.840.1.113883.3.1818.10.3.17	Containment		BC Risk Factors Organizer	DYNAMIC







**Relationship**

Adaptation: template 2.16.840.1.113883.3.1818.10.2.24 (2017-04-03 04:14:37)  
 Specialization: template 2.16.840.1.113883.10.12.201 (2005-09-07)

Item	DT	Card	Conf	Description	Label
h17:section		0 ... *	R		(BCCDAE2ERiskFactorsEntries)
└ @classCode	cs	1 ... 1	F	DOCSECT	CONF-747
└ @moodCode	cs	1 ... 1	F	EVN	CONF-748
└ h17:templateId	II	1 ... 1	M		(BCCDAE2ERiskFactorsEntries)
└ @root	uid	1 ... 1	F	2.16.840.1.113883.3.1818.10.2.24.1	
└ h17:templateId	II	1 ... 1	M		(BCCDAE2ERiskFactorsEntries)
└ @root	uid	1 ... 1	F	2.16.840.1.113883.3.1818.10.2.24	
└ h17:templateId	II	1 ... 1	M		(BCCDAE2ERiskFactorsEntries)













Item	DT	Card	Conf	Description	Label
└ @root	uid	1 .. 1	F	2.16.840.1.113883.10.12.201	
└ h17:code	CE	1 .. 1	M		CONF-750
└ @code	CONF	1 .. 1	F	46467-7	
└ @codeSystem		1 .. 1	F	2.16.840.1.113883.6.1 (Logical Observation Identifier Names and Codes)	
└ @displayName		1 .. 1	F	High Risk Factors	
└ @codeSystemName		1 .. 1	F	LOINC	
└ h17:title	ST	1 .. 1	M		CONF-751
	CONF	element content shall be "Risk Factors [with entries]"			
└ h17:text	SD.TEXT	1 .. 1	M		CONF-752
└ h17:entry		1 .. *	R	Contains 2.16.840.1.113883.3.1818.10.3.17 BC Risk Factors Organizer (DYNAMIC)	CONF-753
where [hl7:organizer [hl7:templateId [@root='2.16.840.1.113883.3.1818.10.3.17']] [hl7:templateId [@root='2.16.840.1.113883.3.1937.777.17.10.50']] [hl7:templateId [@root='2.16.840.1.113883.10.12.305']]]					
└ @typeCode	cs	1 .. 1	F	COMP	CONF-1106
└ @contextConductionInd	bl	1 .. 1	R		CONF-1107























4.2.75  BC CDA E2E Risk Factors without Entries 2.16.840.1.113883.3.1818.10.2.24 - 2017-04-03 04:14:37





















<b>Id</b>	2.16.840.1.113883.3.1818.10.2.24	<b>Effective Date</b>	valid from 2017-04-03 04:14:37		
<b>Status</b>	 Draft	<b>Version Label</b>			
<b>Name</b>	BCCDAE2ERiskFactorsNoEntries	<b>Display Name</b>	BC CDA E2E Risk Factors without Entries		
<b>Description</b>					
The Risk Factors Section provides information regarding factors that may have a medical impact on the course of care of the patient such as smoking status, social behaviours, employment environment etc. This section supports both free text risk factors as well as discrete data encoded using a standards based nomenclature.					
<b>Context</b>	Parent nodes of template element with id 2.16.840.1.113883.3.1818.10.2.24				
<b>Classification</b>	CDA Section Level Template				
<b>Open/Closed</b>	Open (other than defined elements are allowed)				
<b>Used by / Uses</b>	Used by 6 templates, Uses 0 templates				
	<b>Used by Template id</b>	<b>as</b>	<b>Name</b>	<b>Version</b>	
	2.16.840.1.113883.3.1818.10.1.1	Containment 	BC CDA E2E EMR Conversion	2016-11-18 18:04:46	
	2.16.840.1.113883.3.1818.10.1.2	Containment 	BC CDA E2E Generic Episodic Document	2017-04-04 13:48:26	
	2.16.840.1.113883.3.1818.10.1.2	Containment 	BC CDA E2E Generic Episodic Document	2017-04-04 13:39:16	
	2.16.840.1.113883.3.1818.10.1.3	Containment 	BC CDA E2E Patient Chart Transfer	2017-04-04 12:36:54	
	2.16.840.1.113883.3.1818.10.1.6	Containment 	BC CDA E2E Structured Referral	2017-04-04 15:16:39	
2.16.840.1.113883.3.1818.10.1.7	Containment 	BC CDA E2E Structured Consult Report	2017-04-04 13:59:01		
<b>Relationship</b>	Specialization: template 2.16.840.1.113883.10.12.201 (2005-09-07)				
<b>Item</b>	<b>DT</b>	<b>Card</b>	<b>Conf</b>	<b>Description</b>	<b>Label</b>
h17:section		0 ... * R			(BCCDAE2ERiskFactorsNoEntries)

Item	DT	Card	Conf	Description	Label	
└ @classCode	cs	1 .. 1	F	DOCSECT		
└ @moodCode	cs	1 .. 1	F	EVN		
└ h17:templateId	II	1 .. 1	M		(BCCDAE2ERiskFactorsNoEntries)	
└ @root	uid	1 .. 1	F	2.16.840.1.113883.3.1818.10.2.24		
└ h17:templateId	II	1 .. 1	M		(BCCDAE2ERiskFactorsNoEntries)	
└ @root	uid	1 .. 1	F	2.16.840.1.113883.10.12.201		
└ h17:code	CE	1 .. 1	M		(BCCDAE2ERiskFactorsNoEntries)	
└ @code	CONF	1 .. 1	F	46467-7		
└ @codeSystem		1 .. 1	F	2.16.840.1.113883.6.1 (Logical Observation Identifier Names and Codes)		
└ @displayName		1 .. 1	F	High Risk Factors		
└ @codeSystemName		1 .. 1	F	LOINC		
└ h17:title	ST	1 .. 1	M		(BCCDAE2ERiskFactorsNoEntries)	
	CONF	element content shall be "Risk Factors [without entries]"				
└ h17:text	SD.TEXT	1 .. 1	M		(BCCDAE2ERiskFactorsNoEntries)	

4.2.76  BC CDA E2E Structured Consult Report 2.16.840.1.113883.3.1818.10.1.7 - 2017-04-04 13:59:01

<b>Id</b>	2.16.840.1.113883.3.1818.10.1.7	<b>Effective Date</b>	valid from 2017-04-04 13:59:01	
<b>Status</b>	 Draft	<b>Version Label</b>		
<b>Name</b>	BCCDAE2EStructuredConsultReport	<b>Display Name</b>	BC CDA E2E Structured Consult Report	
<b>Description</b>				
<p>The Generic Consult Report Document is a constrained version of the Generic Episodic Document and is designed to specifically support the communication of a report that is a consequence of a consultation encounter. The Generic Consult Report Document may be used as a basis for more constrained consultation report such as one relevant to a specific specialty. The section requirements for the Generic Consult Report Document have been informed by the Nanaimo eReferral CDA Message Specification Version 2.0.</p>				
<b>Context</b>	Pathname //			
<b>Classification</b>	CDA Document Level Template			
<b>Open/Closed</b>	Open (other than defined elements are allowed)			
<b>Used by / Uses</b>	Used by 0 templates, Uses 58 templates			
	<b>Uses Template id</b>	<b>as</b>	<b>Name</b>	<b>Version</b>
	2.16.840.1.113883.3.1937.777.17.10.9	Include	 BC CDA E2E author	DYNAMIC
	2.16.840.1.113883.3.1937.777.17.10.23	Include	 BC CDA E2E informationRecipient	DYNAMIC
	2.16.840.1.113883.3.51.60.1.6	Include	 BC CDA custodian	DYNAMIC
	2.16.840.1.113883.3.1937.777.17.10.12	Include	 BC CDA E2E recordTarget	DYNAMIC
	2.16.840.1.113883.3.1937.777.17.10.15	Include	 BC CDA E2E Personal Contact participant	DYNAMIC
	2.16.840.1.113883.3.1937.777.17.10.16	Include	 BC CDA E2E Healthcare participant	DYNAMIC
	2.16.840.1.113883.3.1937.777.17.10.17	Include	 BC CDA E2E legalAuthenticator	DYNAMIC
	2.16.840.1.113883.3.1937.777.17.10.19	Include	 BC CDA E2E authenticator	DYNAMIC
	2.16.840.1.113883.3.1937.777.17.10.22	Include	 BC CDA E2E dataEnterer	DYNAMIC
2.16.840.1.113883.3.1937.777.17.10.29	Include	 BC CDA E2E Informant	DYNAMIC	
2.16.840.1.113883.3.1937.777.17.10.24	Include	 BC CDA E2E relatedDocument	DYNAMIC	

2.16.840.1.113883.3.1937.777.17.10.25	Include	 BC CDA E2E componentOf	DYNAMIC
2.16.840.1.113883.3.1937.777.17.10.26	Include	 BC CDA E2E inFulfillmentOf	DYNAMIC
2.16.840.1.113883.3.1937.777.17.10.27	Include	 BC CDA E2E documentationOf	DYNAMIC
2.16.840.1.113883.3.1937.777.17.10.28	Include	 BC CDA E2E Authorization	DYNAMIC
2.16.840.1.113883.3.1818.10.2.2.1	Containment	 BC CDA E2E Advance Directives Section with Entries	DYNAMIC
2.16.840.1.113883.3.1818.10.2.2	Containment	 BC CDA E2E Advance Directives without Entries	DYNAMIC
2.16.840.1.113883.3.1818.10.2.3.1	Containment	 BC CDA E2E Alerts with Entries	DYNAMIC
2.16.840.1.113883.3.1818.10.2.3	Containment	 BC CDA E2E Alerts without Entries	DYNAMIC
2.16.840.1.113883.3.1818.10.2.4.1	Containment	 BC CDA E2E Reaction List Section with Entries	DYNAMIC
2.16.840.1.113883.3.1818.10.2.4	Containment	 BC CDA E2E Reaction List Section without Entries	DYNAMIC
2.16.840.1.113883.3.1818.10.2.7	Containment	 BC CDA E2E Care Plan Section without Entries	DYNAMIC
2.16.840.1.113883.3.1818.10.2.8.1	Containment	 BC CDA E2E ClinMeasuredObs with Entries	DYNAMIC
2.16.840.1.113883.3.1818.10.2.8	Containment	 BC CDA E2E ClinMeasuredObs Section without Entries	DYNAMIC
2.16.840.1.113883.3.1818.10.2.9.1	Containment	 BC CDA E2E Current Medications with Entries	DYNAMIC
2.16.840.1.113883.3.1818.10.2.9	Containment	 BC CDA E2E Current Medications without Entries	DYNAMIC
2.16.840.1.113883.3.1818.10.2.10.1	Containment	 BC CDA E2E DevelopmentalObs with Entries	DYNAMIC
2.16.840.1.113883.3.1818.10.2.10	Containment	 BC CDA E2E DevelopmentalObs Section without Entries	DYNAMIC
2.16.840.1.113883.3.1818.10.2.11.1	Containment	 BC CDA E2E Devices Section with Entries	DYNAMIC
2.16.840.1.113883.3.1818.10.2.11	Containment	 BC CDA E2E Devices Sections without Entries	DYNAMIC
2.16.840.1.113883.3.1818.10.2.12.1	Containment	 BC CDA E2E Encounter History with Entries	DYNAMIC
2.16.840.1.113883.3.1818.10.2.12	Containment	 BC CDA E2E Encounter History without Entries	DYNAMIC
2.16.840.1.113883.3.1818.10.2.13.1	Containment	 BC CDA E2E Family History with Entries	DYNAMIC

2.16.840.1.113883.3.1818.10.2.13	Containment	 BC CDA E2E Family History without Entries	DYNAMIC
2.16.840.1.113883.3.1818.10.2.14.1	Containment	 BC CDA E2E Immunizations List with Entries	DYNAMIC
2.16.840.1.113883.3.1818.10.2.14	Containment	 BC CDA E2E Immunizations List Section without Entries	DYNAMIC
2.16.840.1.113883.3.1818.10.2.15.1	Containment	 BC CDA E2E Investigative Procedure History with Entries	DYNAMIC
2.16.840.1.113883.3.1818.10.2.15	Containment	 BC CDA E2E Investigative Procedure History without Entries	DYNAMIC
2.16.840.1.113883.3.1818.10.2.16.1	Containment	 BC CDA E2E Lab Results with Entries	DYNAMIC
2.16.840.1.113883.3.1818.10.2.16	Containment	 BC CDA E2E Lab Results Section without Entries	DYNAMIC
2.16.840.1.113883.3.1818.10.2.17.1	Containment	 BC CDA E2E Medical History with Entries	DYNAMIC
2.16.840.1.113883.3.1818.10.2.17	Containment	 BC CDA E2E Medical History Section without Entries	DYNAMIC
2.16.840.1.113883.3.1818.10.2.18.1	Containment	 BC CDA E2E Medical Imaging Results with Entries	DYNAMIC
2.16.840.1.113883.3.1818.10.2.18	Containment	 BC CDA E2E Medical Imaging Results Section without Entries	DYNAMIC
2.16.840.1.113883.3.1818.10.2.20.1	Containment	 BC CDA E2E Orders Section with Entries	DYNAMIC
2.16.840.1.113883.3.1818.10.2.20	Containment	 BC CDA E2E Orders Section without Entries	DYNAMIC
2.16.840.1.113883.3.1818.10.2.21.1	Containment	 BC CDA E2E Problem List with Entries	DYNAMIC
2.16.840.1.113883.3.1818.10.2.21	Containment	 BC CDA E2E Problem List without Entries	DYNAMIC
2.16.840.1.113883.3.1818.10.2.22	Containment	 BC CDA E2E Purpose without Entries	DYNAMIC
2.16.840.1.113883.3.1818.10.2.23.1	Containment	 BC CDA E2E ReproductiveObs with Entries	DYNAMIC
2.16.840.1.113883.3.1818.10.2.23	Containment	 BC CDA E2E ReproductiveObs without Entries	DYNAMIC
2.16.840.1.113883.3.1818.10.2.24.1	Containment	 BC CDA E2E Risk Factors with Entries	DYNAMIC
2.16.840.1.113883.3.1818.10.2.24	Containment	 BC CDA E2E Risk Factors without Entries	DYNAMIC
2.16.840.1.113883.3.1818.10.2.25.1	Containment	 BC CDA E2E Surgical Procedure with Entries	DYNAMIC
2.16.840.1.113883.3.1818.10.2.25	Containment	 BC CDA E2E Surgical Procedure without Entries	DYNAMIC



	2.16.840.1.113883.3.1818.10.2.26.1	Containment		BC CDA E2E Treatment History with Entries	DYNAMIC
	2.16.840.1.113883.3.1818.10.2.26	Containment		BC CDA E2E Treatment History without Entries	DYNAMIC
	2.16.840.1.113883.3.1818.10.2.27.1	Containment		BC CDA E2E Unclassified Documents with Entries	DYNAMIC
<b>Relationship</b>	Specialization: template 2.16.840.1.113883.3.1818.10.1.1 ( <i>DYNAMIC</i> )				
	Specialization: template 2.16.840.1.113883.3.1818.10.7.1 ( <i>DYNAMIC</i> )				
	Specialization: template 2.16.840.1.113883.10.12.1 ( <i>2005-09-07</i> )				
<b>Example</b>	Example of a ClinicalDocument/title element <pre>&lt;title&gt;Lab Report&lt;/title&gt;</pre>				

Item	DT	Card	Conf	Description	Label
h17: ClinicalDocument		1 .. 1	M		(BCCDAE2EStructured)
└ @classCode	cs	1 .. 1	F	DOCCLIN	
└ @moodCode	cs	1 .. 1	F	EVN	
	<b>Constraint</b>	The root of a document conforming to this specification SHALL be a ClinicalDocument element from the urn:hl7-org:v3 r			
└ h17: realmCode	CS CWE	1 .. 1	M		(BCCDAE2EStructured)
└ @code	<b>CONF</b>	1 .. 1	F	CA-BC	
└ h17: typeId	II	1 .. 1	M		(BCCDAE2EStructured)
└ @root	uid	1 .. 1	F	2.16.840.1.113883.1.3	
└ @extension	st	1 .. 1	F	POCD_HD000040	

Item	DT	Card	Conf	Description	Label
└ h17:templateId	II	1 ... 1	M		(BCCDAE2EStructured
└ @root	uid	1 ... 1	F	2.16.840.1.113883.3.1818.10.1.7	
└ h17:templateId	II	1 ... 1	M		(BCCDAE2EStructured
└ @root	uid	1 ... 1	F	2.16.840.1.113883.3.1818.10.7.1	
└ h17:id	II	1 ... 1	M		(BCCDAE2EStructured
└ @extension	uid	1 ... 1	R		
└ @root	oid	1 ... 1	R		
	<b>Constraint</b>	id SHALL contain exactly one [1..1] id with an id.root containing the ID's namespace OID .			
		id.extension attribute SHALL be a GUID.			
└ h17:code	CE	1 ... 1	M		(BCCDAE2EStructured
└ @code		1 ... 1	F	11488-1	
└ @codeSystem	<b>CONF</b>	1 ... 1	F	2.16.840.1.113883.6.1 (Logical Observation Identifier Names and Codes)	
└ @displayName		1 ... 1	F	Consult Report	
└ @codeSystemName		1 ... 1	F	LOINC	

Item	DT	Card	Conf	Description	Label
└ h17:title	ST	1 ... 1	M		(BCCDAE2EStructured
	Constraint	SHALL NOT conflict with the meaning intended by ClinicalDocument/code			
	Example	Example of a ClinicalDocument/title element <title>Consult Report</title>			
└ h17:effectiveTime	TS	1 ... 1	M		(BCCDAE2EStructured
	Constraint	The effectiveTime.value SHALL be precise to the day, and SHOULD be precise to the minute and, if more precise than day, a time zone offset.			
	Example	Example of a ClinicalDocument/effectiveTime element <effectiveTime value="201210251150-0800"/>			
└ h17:confidentialityCode	CE	1 ... 1	R		(BCCDAE2EStructured
	Constraint	CONF-BC0028: confidentialityCode.code SHOULD be fixed to N (normal) from Value Set 2.16.840.1.113883.2.20.3.139 x_BasicConfidentialityKind STATIC. Where appropriate to the use case, the following values from x_BasicConfidentiality be used: Restricted, Very Restricted, and Taboo.			
└ @code		1 ... 1	F	N	
└ @codeSystem	CONF	1 ... 1	F	2.16.840.1.113883.5.25 (Confidentiality)	
└ @displayName		1 ... 1	F	Normal	
	Example	<confidentialityCode code="N" codeSystem="2.16.840.1.113883.5.25" codeSystemName="Confidentiality"/>			
└ h17:languageCode	CS	0 ... 1			(BCCDAE2EStructured
	CONF	@code shall be "en" or			

Item	DT	Card	Conf	Description	Label
				@code shall be "en-CA"	
	Example			<languageCode code="en-CA"/>	
└ h17:setId	II	0 .. 1	R		(BCCDAE2EStructured
	Constraint			<p>setId.extension SHALL be a GUID</p> <p>Where setId is leveraged, CDA document SHALL contain exactly 1 [1..1] versionNumber element</p> <p>Where setId is leveraged, subsequent related documents must have the same ClinicalDocument/setID value as the first d series.</p> <p>ClinicalDocument/setId and ClinicalDocument/versionNumber are used to denote document revision numbers. The ClinicalDocument/effectiveTime is set to the time of the new revision. The ClinicalDocument/relatedDocument.typeCode to RPLC (replace), unless for specific instances for Diagnosing Imaging, where it may be set to XFRM (transform).</p>	
└ h17:versionNumber	INT	0 .. 1	R		(BCCDAE2EStructured
	Constraint			<p>versionNumber.value attribute SHALL be an integer representing the version of the document, with the initial version of incrementing with each version of the document.</p> <p>Where setId is leveraged, the versionNumber SHALL be set at the value of "1" for the original version of the document, an instance of a replacement document the versionNumber SHALL be an increment of 1 from the document version it repla</p>	
Included		1 .. 1	M	from 2.16.840.1.113883.3.1937.777.17.10.9 BC CDA E2E author (DYNAMIC)	
└ h17:author		1 .. 1	M		(BCCDAE2EStructured

Item	DT	Card	Conf	Description	Label
└ @typeCode	cs	1 .. 1	F	AUT	
└ @contextControlCode	cs	1 .. 1	F	OP	
└ h17:time	TS	1 .. 1	M		(BCCDAE2EStructured)
└ h17:assignedAuthor		1 .. 1	M		(BCCDAE2EStructured)
└ @classCode	cs	1 .. 1	F	ASSIGNED	
└ h17:id	II	1 .. *	M		(BCCDAE2EStructured)
	<b>Constraint</b>	id SHALL be the BC Ministry of Health Practitioner ID, for which the OID root is 2.16.840.1.113883.3.40.2.11 if the identifier is a Provider; id MAY be a locally assigned identifier if and only if the identified person is not a Provider id MAY contain a NullFlavor if the id is not known and the name is included			
└ h17:code	CE	0 .. 1			(BCCDAE2EStructured)
└ @codeSystem	<b>CONF</b>	1 .. 1	F	2.16.840.1.113883.5.111 (Role Code)	
└ h17:addr	AD.CA	0 .. *	R		(BCCDAE2EStructured)
└ h17:telecom	TEL.CA.PHONE	0 .. *	R		(BCCDAE2EStructured)
<i>Choice</i>		0 .. 1		Elements to choose from: ▪ h17:assignedPerson containing template 2.16.840.1.113883.3.1937.777.17.10.43 BC CDA E2E Person (I	

Item	DT	Card	Conf	Description	Label
				<ul style="list-style-type: none"> <li>h17:assignedAuthoringDevice containing template 2.16.840.1.113883.3.1937.777.17.10.44 BC CDA E2E (DYNAMIC)</li> </ul>	
└ h17:assignedPerson			R	Contains 2.16.840.1.113883.3.1937.777.17.10.43 BC CDA E2E Person (DYNAMIC)	(BCCDAE2EStructured)
└ h17:assignedAuthoringDevice			R	Contains 2.16.840.1.113883.3.1937.777.17.10.44 BC CDA E2E Device (DYNAMIC)	(BCCDAE2EStructured)
Included		1 ... *	M	from 2.16.840.1.113883.3.1937.777.17.10.23 BC CDA E2E informationRecipient (DYNAMIC)	
└ h17:informationRecipient		1 ... *	M		(BCCDAE2EStructured)
└ @typeCode	cs	1 ... 1	R		
	CONF			The value of @typeCode shall be drawn from value set 2.16.840.1.113883.1.11.19366 x_InformationRecipient (DYNAMIC)	
└ h17:intendedRecipient		0 ... 1	R		(BCCDAE2EStructured)
└ @classCode	cs	1 ... 1	R		
	CONF			The value of @classCode shall be drawn from value set 2.16.840.1.113883.1.11.16772 x_InformationRecipientRole (DYNAMIC)	
└ h17:id	II	1 ... 1	M		(BCCDAE2EStructured)
└ h17:addr	AD.CA	0 ... *	R		(BCCDAE2EStructured)
└ h17:telecom	TEL.CA.PHONE	0 ... *	R		(BCCDAE2EStructured)
└ h17:informationRecipient		0 ... 1	R	Contains 2.16.840.1.113883.3.1937.777.17.10.43 BC CDA E2E Person (DYNAMIC)	(BCCDAE2EStructured)
└ h17:receivedOrganization		0 ... 1		Contains 2.16.840.1.113883.3.1937.777.17.10.21 BC CDA E2E Organization (DYNAMIC)	(BCCDAE2EStructured)

Item	DT	Card	Conf	Description	Label
<i>Included</i>		<b>1 ... 1</b>	<b>M</b>	from 2.16.840.1.113883.3.51.60.1.6 BC CDA custodian (DYNAMIC)	
└ h17:custodian		<b>1 ... 1</b>	<b>M</b>		CONF-BC0082
└ @typeCode	cs	<b>1 ... 1</b>	<b>F</b>	CST	CONF-BC0083
└ h17:assignedCustodian		<b>1 ... 1</b>	<b>M</b>		CONF-BC0084
└ @classCode	cs	<b>1 ... 1</b>	<b>F</b>	ASSIGNED	CONF-BC0514
└ h17:representedCustodianOrganization		<b>1 ... 1</b>	<b>M</b>		CONF-BC0085
└ @classCode	cs	<b>1 ... 1</b>	<b>F</b>	ORG	CONF-BC0515
└ @determinerCode	cs	<b>1 ... 1</b>	<b>F</b>	INSTANCE	CONF-BC0515
└ h17:id	<b>II</b>	<b>1 ... 1</b>	<b>M</b>		CONF-BC0086
	<b>Constraint</b>	a.If the clinical document is generated from a Health Authority, this id SHALL contain the root OID of the Health Authority facility id shall be used as the extension. b.If the clinical document is generated from an EMR, this id SHALL NOT contain the root OID of a Health Authority or of t of Health.			
└ h17:name	<b>ON</b>	<b>0 ... 1</b>			CONF-BC0087
<i>Included</i>		<b>1 ... 1</b>	<b>M</b>	from 2.16.840.1.113883.3.1937.777.17.10.12 BC CDA E2E recordTarget (DYNAMIC)	
└ h17:recordTarget		<b>1 ... 1</b>	<b>M</b>		CONF-BC0047

Item	DT	Card	Conf	Description	Label
└ @typeCode	cs	1 .. 1	F	RCT	CONF-BC0507
└ @contextControlCode	cs	1 .. 1	F	OP	
└ h17:patientRole		1 .. 1	M		CONF-BC0047
└ @classCode	cs	1 .. 1	F	PAT	CONF-BC0508
└ h17:id	II	1 .. *	M		CONF-BC0048
└ h17:addr	AD.CA	0 .. *	R		CONF-BC0051
└ h17:telecom	TEL.CA.PHONE	0 .. *	R		CONF-BC0052
└ h17:patient		1 .. 1	M		CONF-BC0053
└ @classCode	cs	1 .. 1	F	PSN	CONF-BC0509
└ @determinerCode	cs	1 .. 1	F	INSTANCE	
└ h17:name	PN.CA	1 .. *	M		CONF-BC0054
└ h17:administrativeGenderCode	CE CNE	1 .. 1	M		CONF-BC0055
	CONF	The value of @code shall be drawn from value set 2.16.840.1.113883.1.11.1 AdministrativeGender (DYNAMIC)			
└ h17:birthTime	TS	1 .. 1	M		CONF-BC0056



Item	DT	Card	Conf	Description	Label
└ h17:languageCommunication		0 ... *	R		CONF-BC0057
└ h17:languageCode	CS	1 ... 1	R		CONF-BC0057
	CONF			The value of @code shall be drawn from value set 2.16.840.1.113883.1.11.11526 <i>HumanLanguage</i> (DYNAMIC)	
Included		0 ... *	R	from 2.16.840.1.113883.3.1937.777.17.10.15 <i>BC CDA E2E Personal Contact participant</i> (DYNAMIC)	
└ h17:participant		0 ... *	R		(BCCDAE2EStructured
└ @typeCode	cs	1 ... 1	R		
	CONF			The value of @typeCode shall be drawn from value set 2.16.840.1.113883.1.11.10901 <i>ParticipationType</i> (DYNAMIC)	
└ @contextControlCode	cs	1 ... 1	F	OP	
└ h17:functionCode	CE	0 ... 1	R		(BCCDAE2EStructured
	CONF			The value of @code shall be drawn from value set 2.16.840.1.113883.1.11.10267 <i>ParticipationFunction</i> (DYNAMIC)	
└ h17:associatedEntity		1 ... 1	M		(BCCDAE2EStructured
└ @classCode	cs	1 ... 1	R		
	CONF			The value of @classCode shall be drawn from value set 2.16.840.1.113883.1.11.19313 <i>RoleClassAssociative</i> (DYNAMIC)	
└ h17:code	CE	1 ... 1	M		(BCCDAE2EStructured
└ @codeSystem	CONF	1 ... 1	F	2.16.840.1.113883.5.111 (Role Code)	

Item	DT	Card	Conf	Description	Label
└ h17:addr	AD.CA	0 ... 1	R		(BCCDAE2EStructured
└ h17:telecom	TEL.CA.PHONE	0 ... 1	R		(BCCDAE2EStructured
└ h17:associatedPerson		0 ... 1	R	Contains 2.16.840.1.113883.3.1937.777.17.10.43 BC CDA E2E Person (DYNAMIC)	(BCCDAE2EStructured
Included		0 ... *	R	from 2.16.840.1.113883.3.1937.777.17.10.16 BC CDA E2E Healthcare participant (DYNAMIC)	
└ h17:participant		0 ... *	R		(BCCDAE2EStructured
└ @typeCode	cs	1 ... 1	R		
	CONF			The value of @typeCode shall be drawn from value set 2.16.840.1.113883.1.11.10901 ParticipationType (DYNAMIC)	
└ @contextControlCode	cs	1 ... 1	F	OP	
└ h17:functionCode	CE	0 ... 1	R		(BCCDAE2EStructured
	CONF			The value of @code shall be drawn from value set 2.16.840.1.113883.1.11.10267 ParticipationFunction (DYNAMIC)	
└ h17:associatedEntity		0 ... 1	R		(BCCDAE2EStructured
└ @classCode	cs	1 ... 1	R		
	CONF			The value of @classCode shall be drawn from value set 2.16.840.1.113883.1.11.19313 RoleClassAssociative (DYNAMIC)	
└ h17:id	II	0 ... 1	R		(BCCDAE2EStructured
└ h17:addr	AD	0 ... *	R		(BCCDAE2EStructured

Item	DT	Card	Conf	Description	Label
└ h17:telecom	TEL	0 ... *	R		(BCCDAE2EStructured
└ h17:associatedPerson		0 ... 1	R	Contains 2.16.840.1.113883.3.1937.777.17.10.43 BC CDA E2E Person (DYNAMIC)	(BCCDAE2EStructured
└ h17:scopingOrganization		0 ... 1		Contains 2.16.840.1.113883.3.1937.777.17.10.21 BC CDA E2E Organization (DYNAMIC)	(BCCDAE2EStructured
Included		0 ... 1	R	from 2.16.840.1.113883.3.1937.777.17.10.17 BC CDA E2E legalAuthenticator (DYNAMIC)	
└ h17:legalAuthenticator		0 ... 1	R		(BCCDAE2EStructured
└ @typeCode	cs	1 ... 1	F	LA	
└ @contextControlCode	cs	1 ... 1	F	OP	
└ h17:time	TS	1 ... 1	M		(BCCDAE2EStructured
└ h17:signatureCode	CS	1 ... 1	M		(BCCDAE2EStructured
	CONF	The value of @code shall be drawn from value set 2.16.840.1.113883.1.11.10282 ParticipationSignature (DYNAMIC)			
└ h17:assignedEntity		1 ... 1	R	Contains 2.16.840.1.113883.3.1937.777.17.10.20 BC CDA E2E AssignedEntity (DYNAMIC)	(BCCDAE2EStructured
Included		0 ... *	R	from 2.16.840.1.113883.3.1937.777.17.10.19 BC CDA E2E authenticator (DYNAMIC)	
└ h17:authenticator		0 ... *	R		(BCCDAE2EStructured
└ @typeCode	cs	1 ... 1	F	AUTHEN	
└ h17:time	TS	1 ... 1	M		(BCCDAE2EStructured

Item	DT	Card	Conf	Description	Label
└ h17:signatureCode	CS	1 ... 1	M		(BCCDAE2EStructured
	CONF	The value of @code shall be drawn from value set 2.16.840.1.113883.1.11.10282 <i>ParticipationSignature</i> (DYNAMIC)			
└ h17:assignedEntity		0 ... 1	R	Contains 2.16.840.1.113883.3.1937.777.17.10.20 <i>BC CDA E2E AssignedEntity</i> (DYNAMIC)	(BCCDAE2EStructured
Included		0 ... 1	R	from 2.16.840.1.113883.3.1937.777.17.10.22 <i>BC CDA E2E dataEnterer</i> (DYNAMIC)	
└ h17:dataEnterer		0 ... 1	R		(BCCDAE2EStructured
└ @typeCode	cs	1 ... 1	F	ENT	
└ @contextControlCode	cs	1 ... 1	F	OP	
└ h17:time	TS	1 ... 1	R		(BCCDAE2EStructured
└ h17:assignedEntity		1 ... 1	R	Contains 2.16.840.1.113883.3.1937.777.17.10.20 <i>BC CDA E2E AssignedEntity</i> (DYNAMIC)	(BCCDAE2EStructured
Included		0 ... *	R	from 2.16.840.1.113883.3.1937.777.17.10.29 <i>BC CDA E2E Informant</i> (DYNAMIC)	
└ h17:informant		0 ... *	R		(BCCDAE2EStructured
└ @typeCode	cs	1 ... 1	F	INF	
└ @contextControlCode	cs	1 ... 1	F	OP	
Choice		1 ... 1		Elements to choose from: <ul style="list-style-type: none"> <li>h17:assignedEntity containing template 2.16.840.1.113883.3.1937.777.17.10.20 <i>BC CDA E2E AssignedEntity</i> (DYNAMIC)</li> <li>h17:relatedEntity containing template 2.16.840.1.113883.3.1937.777.17.10.42 <i>BC CDA E2E RelatedEntity</i> (DYNAMIC)</li> </ul>	

Item	DT	Card	Conf	Description	Label
└ h17:assignedEntity			R	Contains 2.16.840.1.113883.3.1937.777.17.10.20 BC CDA E2E AssignedEntity (DYNAMIC)	(BCCDAE2EStructured
└ h17:relatedEntity			R	Contains 2.16.840.1.113883.3.1937.777.17.10.42 BC CDA E2E RelatedEntity (DYNAMIC)	(BCCDAE2EStructured
Included		0 ... 2		from 2.16.840.1.113883.3.1937.777.17.10.24 BC CDA E2E relatedDocument (DYNAMIC)	
└ h17:relatedDocument		0 ... 2			(BCCDAE2EStructured
└ @typeCode	cs	1 ... 1	R		
	CONF			The value of @typeCode shall be drawn from value set 2.16.840.1.113883.1.11.11610 x_ActRelationshipDocument (DYN	
└ h17:parentDocument		1 ... 1	M		(BCCDAE2EStructured
└ @classCode	cs	1 ... 1	F	DOCCLIN	
└ @moodCode	cs	1 ... 1	F	EVN	
└ h17:id	II	1 ... 1	M		(BCCDAE2EStructured
└ h17:code	CD	1 ... 1	M		(BCCDAE2EStructured
└ @codeSystem	CONF	1 ... 1	F	2.16.840.1.113883.6.1 (Logical Observation Identifier Names and Codes)	
└ h17:text	ED	0 ... 1	R		(BCCDAE2EStructured
└ h17:setId	II	1 ... 1	R		(BCCDAE2EStructured

Item	DT	Card	Conf	Description	Label
└ h17:versionNumber	INT	1 ... 1	R		(BCCDAE2EStructured
Included		0 ... 1	R	from 2.16.840.1.113883.3.1937.777.17.10.25 BC CDA E2E componentOf (DYNAMIC)	
└ h17:componentOf		0 ... 1	R		(BCCDAE2EStructured
└ @typeCode	cs	1 ... 1	F	COMP	
└ h17:encompassingEncounter		0 ... 1	R		(BCCDAE2EStructured
└ @classCode	cs	1 ... 1	F	ENC	
└ @moodCode	cs	1 ... 1	F	EVN	
└ h17:id	II	0 ... *	R		(BCCDAE2EStructured
└ h17:code	CE	0 ... 1	R		(BCCDAE2EStructured
	CONF	The value of @code shall be drawn from value set 2.16.840.1.113883.1.11.13955 ActEncounterCode (DYNAMIC)			
└ h17:effectiveTime	IVL_TS	1 ... 1	M		(BCCDAE2EStructured
└ h17:dischargeDispositionCode	CE	0 ... 1	R		(BCCDAE2EStructured
	CONF	shall be drawn from concept domain "EncounterDischargeDisposition"			
└ h17:responsibleParty		0 ... *	R	Contains 2.16.840.1.113883.3.1937.777.17.10.20 BC CDA E2E AssignedEntity (DYNAMIC)	(BCCDAE2EStructured
└ @typeCode	cs	1 ... 1	F	RESP	

Item	DT	Card	Conf	Description	Label
└ h17:encounterParticipant		0 ... *			(BCCDAE2EStructured
└ @typeCode	cs	1 ... 1	R		
	CONF	The value of @typeCode shall be drawn from value set 2.16.840.1.113883.1.11.19600 x_EncounterParticipant (DYNAMI			
└ h17:time	IVL_TS	0 ... 1			(BCCDAE2EStructured
└ h17:assignedEntity		1 ... 1	R	Contains 2.16.840.1.113883.3.1937.777.17.10.20 BC CDA E2E AssignedEntity (DYNAMIC)	(BCCDAE2EStructured
└ h17:location		0 ... 1	R		(BCCDAE2EStructured
└ @typeCode	cs	1 ... 1	F	LOC	
└ h17:healthCareFacility		1 ... 1	R		(BCCDAE2EStructured
└ @classCode	cs	1 ... 1	F	SDLOC	
└ h17:id	II	0 ... *	R		(BCCDAE2EStructured
└ h17:code	CE	0 ... 1	R		(BCCDAE2EStructured
	CONF	The value of @code shall be drawn from value set 2.16.840.1.113883.1.11.17660 ServiceDeliveryLocationRoleType (DYN			
└ h17:location		0 ... 1	R	Contains 2.16.840.1.113883.10.12.317 CDA Place (DYNAMIC)	(BCCDAE2EStructured
Included		0 ... *	R	from 2.16.840.1.113883.3.1937.777.17.10.26 BC CDA E2E inFulfillmentOf (DYNAMIC)	
└ h17:inFulfillmentOf		0 ... *	R		(BCCDAE2EStructured

Item	DT	Card	Conf	Description	Label
└ @typeCode	cs	1 .. 1	F	FLFS	
└ h17:order		1 .. 1	M		(BCCDAE2EStructured)
└ @classCode	cs	1 .. 1	F	ACT	
└ @moodCode	cs	1 .. 1	F	RQO	
└ h17:id	II	1 .. *	R		(BCCDAE2EStructured)
└ h17:code	CE	0 .. 1	R		(BCCDAE2EStructured)
└ @codeSystem	CONF	1 .. 1	F	2.16.840.1.113883.5.4 (Act Code)	
└ h17:priorityCode	CE	0 .. 1	R		(BCCDAE2EStructured)
	CONF			The value of @code shall be drawn from value set 2.16.840.1.113883.1.11.16866 ActPriority (DYNAMIC)	
Included		0 .. *	R	from 2.16.840.1.113883.3.1937.777.17.10.27 BC CDA E2E documentationOf (DYNAMIC)	
└ h17:documentationOf		0 .. *	R		(BCCDAE2EStructured)
└ @typeCode	cs	1 .. 1	F	DOC	
└ h17:serviceEvent		0 .. *	R		(BCCDAE2EStructured)
└ @classCode	cs	1 .. 1	F	ACT	



Item	DT	Card	Conf	Description	Label
└ @moodCode	cs	1 ... 1	F	EVN	
└ h17:id	II	0 ... *	R		(BCCDAE2EStructured
└ h17:code	CE	0 ... 1	R		(BCCDAE2EStructured
└ @codeSystem	CONF	1 ... 1	F	2.16.840.1.113883.5.4 (Act Code)	
└ h17:effectiveTime	IVL_TS	0 ... 1	R		(BCCDAE2EStructured
└ h17:performer		0 ... *	R		(BCCDAE2EStructured
└ @typeCode	cs	1 ... 1	R		
	CONF	The value of @typeCode shall be drawn from value set 2.16.840.1.113883.1.11.19601 x_ServiceEventPerformer (DYNAMIC)			
└ h17:functionCode	CE	0 ... 1	R		(BCCDAE2EStructured
	CONF	The value of @code shall be drawn from value set 2.16.840.1.113883.1.11.10267 ParticipationFunction (DYNAMIC)			
└ h17:time	IVL_TS	0 ... 1	R		(BCCDAE2EStructured
└ h17:assignedEntity		1 ... 1	M	Contains 2.16.840.1.113883.3.1937.777.17.10.20 BC CDA E2E AssignedEntity (DYNAMIC)	(BCCDAE2EStructured
where [not(@nullFlavor)]					
Included		0 ... *	R	from 2.16.840.1.113883.3.1937.777.17.10.28 BC CDA E2E Authorization (DYNAMIC)	
└ h17:authorization		0 ... *	R		(BCCDAE2EStructured

Item	DT	Card	Conf	Description	Label
└ @typeCode	cs	1 .. 1	F	AUTH	
└ h17:consent		0 .. 1	R		(BCCDAE2EStructured
└ @classCode	cs	1 .. 1	F	CONS	
└ @moodCode	cs	1 .. 1	F	EVN	
└ h17:id	II	0 .. 1	R		(BCCDAE2EStructured
└ h17:code	CE	0 .. 1	R		(BCCDAE2EStructured
└ @codeSystem	CONF	1 .. 1	F	2.16.840.1.113883.5.4 (Act Code)	
└ h17:statusCode	CS	1 .. 1	M		(BCCDAE2EStructured
└ @code	CONF	1 .. 1	F	completed	
└ h17:component		1 .. 1	M		(BCCDAE2EStructured
└ @typeCode	cs	1 .. 1	F	COMP	
└ @contextConductionInd	bl	1 .. 1	F	true	
└ h17:structuredBody		1 .. 1	M		(BCCDAE2EStructured
└ @classCode	cs	1 .. 1	F	DOCBODY	

Item	DT	Card	Conf	Description	Label
└ @moodCode	cs	1 ... 1	F	EVN	
└ hl7:confidentialityCode	CE CNE	0 ... 1			(BCCDAE2EStructured)
	CONF	The value of @code shall be drawn from value set 2.16.840.1.113883.3.1937.99.61.26.11.66 x_NormalRestrictedTabooConfidentialityKind (DYNAMIC)			
└ hl7:languageCode	CS	0 ... 1			(BCCDAE2EStructured)
└ hl7:component		1 ... *	R	Contains 2.16.840.1.113883.3.1818.10.2.2.1 BC CDA E2E Advance Directives Section with Entries (DYNAMIC)	(BCCDAE2EStructured)
where [hl7:section [hl7:templateId [@root='2.16.840.1.113883.3.1818.10.2.2.1']] [hl7:templateId [@root='2.16.840.1.113883.10.12.201']]]					
└ @typeCode	cs	1 ... 1	F	COMP	
└ @contextConductionInd	bl	1 ... 1	F	true	
└ hl7:component		0 ... *		Contains 2.16.840.1.113883.3.1818.10.2.2 BC CDA E2E Advance Directives without Entries (DYNAMIC)	(BCCDAE2EStructured)
where [hl7:section [hl7:templateId [@root='2.16.840.1.113883.3.1818.10.2.2']] [hl7:templateId [@root='2.16.840.1.113883.10.12.201']]]					
└ @typeCode	cs	1 ... 1	F	COMP	
└ @contextConductionInd	bl	1 ... 1	F	true	
└ hl7:component		1 ... *	R	Contains 2.16.840.1.113883.3.1818.10.2.3.1 BC CDA E2E Alerts with Entries (DYNAMIC)	(BCCDAE2EStructured)
where [hl7:section [hl7:templateId [@root='2.16.840.1.113883.3.1818.10.2.3.1']] [hl7:templateId [@root='2.16.840.1.113883.10.12.201']]]					

Item	DT	Card	Conf	Description	Label
└ @typeCode	cs	1 .. 1	F	COMP	
└ @contextConductionInd	bl	1 .. 1	F	true	
└ h17:component		0 .. *		Contains 2.16.840.1.113883.3.1818.10.2.3 BC CDA E2E Alerts without Entries (DYNAMIC)	(BCCDAE2EStructured
where [hl7:section [hl7:templateId [@root='2.16.840.1.113883.3.1818.10.2.3']] [hl7:templateId [@root='2.16.840.1.113883.10.12.201']]]					
└ @typeCode	cs	1 .. 1	F	COMP	
└ @contextConductionInd	bl	1 .. 1	F	true	
└ h17:component		1 .. *	R	Contains 2.16.840.1.113883.3.1818.10.2.4.1 BC CDA E2E Reaction List Section with Entries (DYNAMIC)	(BCCDAE2EStructured
where [hl7:section [hl7:templateId [@root='2.16.840.1.113883.3.1818.10.2.4.1']] [hl7:templateId [@root='2.16.840.1.113883.10.12.201']]]					
└ @typeCode	cs	1 .. 1	F	COMP	
└ @contextConductionInd	bl	1 .. 1	F	true	
└ h17:component		0 .. *		Contains 2.16.840.1.113883.3.1818.10.2.4 BC CDA E2E Reaction List Section without Entries (DYNAMIC)	(BCCDAE2EStructured
where [hl7:section [hl7:templateId [@root='2.16.840.1.113883.3.1818.10.2.4']] [hl7:templateId [@root='2.16.840.1.113883.10.12.201']]]					
└ @typeCode	cs	1 .. 1	F	COMP	
└ @contextConductionInd	bl	1 .. 1	F	true	

Item	DT	Card	Conf	Description	Label
└ h17:component		1 ... *	M	Contains 2.16.840.1.113883.3.1818.10.2.7 BC CDA E2E Care Plan Section without Entries (DYNAMIC)	(BCCDAE2EStructured
where [hl7:section [hl7:templateId [@root='2.16.840.1.113883.3.1818.10.2.7']] [hl7:templateId [@root='2.16.840.1.113883.10.12.201']]]					
└ @typeCode	cs	1 ... 1	F	COMP	
└ @contextConductionInd	bl	1 ... 1	F	true	
└ h17:component		1 ... *	R	Contains 2.16.840.1.113883.3.1818.10.2.8.1 BC CDA E2E ClinMeasuredObs with Entries (DYNAMIC)	(BCCDAE2EStructured
where [hl7:section [hl7:templateId [@root='2.16.840.1.113883.3.1818.10.2.8.1']] [hl7:templateId [@root='2.16.840.1.113883.10.12.201']]]					
└ @typeCode	cs	1 ... 1	F	COMP	
└ @contextConductionInd	bl	1 ... 1	F	true	
└ h17:component		0 ... *		Contains 2.16.840.1.113883.3.1818.10.2.8 BC CDA E2E ClinMeasuredObs Section without Entries (DYNAMIC)	(BCCDAE2EStructured
where [hl7:section [hl7:templateId [@root='2.16.840.1.113883.3.1818.10.2.8']] [hl7:templateId [@root='2.16.840.1.113883.10.12.201']]]					
└ @typeCode	cs	1 ... 1	F	COMP	
└ @contextConductionInd	bl	1 ... 1	F	true	
└ h17:component		1 ... *	R	Contains 2.16.840.1.113883.3.1818.10.2.9.1 BC CDA E2E Current Medications with Entries (DYNAMIC)	(BCCDAE2EStructured
where [hl7:section [hl7:templateId [@root='2.16.840.1.113883.3.1818.10.2.9.1']] [hl7:templateId [@root='2.16.840.1.113883.10.12.201']]]					
└ @typeCode	cs	1 ... 1	F	COMP	

Item	DT	Card	Conf	Description	Label
└ @contextConductionInd	bl	1 ... 1	F	true	
└ hl7:component		0 ... *		Contains 2.16.840.1.113883.3.1818.10.2.9 BC CDA E2E Current Medications without Entries (DYNAMIC)	(BCCDAE2EStructured)
where [hl7:section [hl7:templateId [@root='2.16.840.1.113883.3.1818.10.2.9']] [hl7:templateId [@root='2.16.840.1.113883.10.12.201']]]					
└ @typeCode	cs	1 ... 1	F	COMP	
└ @contextConductionInd	bl	1 ... 1	F	true	
└ hl7:component		1 ... *	R	Contains 2.16.840.1.113883.3.1818.10.2.10.1 BC CDA E2E DevelopmentalObs with Entries (DYNAMIC)	(BCCDAE2EStructured)
where [hl7:section [hl7:templateId [@root='2.16.840.1.113883.3.1818.10.2.10.1']] [hl7:templateId [@root='2.16.840.1.113883.10.12.201']]]					
└ @typeCode	cs	1 ... 1	F	COMP	
└ @contextConductionInd	bl	1 ... 1	F	true	
└ hl7:component		0 ... *		Contains 2.16.840.1.113883.3.1818.10.2.10 BC CDA E2E DevelopmentalObs Section without Entries (DYNAMIC)	(BCCDAE2EStructured)
where [hl7:section [hl7:templateId [@root='2.16.840.1.113883.3.1818.10.2.10']] [hl7:templateId [@root='2.16.840.1.113883.10.12.201']]]					
└ @typeCode	cs	1 ... 1	F	COMP	
└ @contextConductionInd	bl	1 ... 1	F	true	
└ hl7:component		1 ... *	R	Contains 2.16.840.1.113883.3.1818.10.2.11.1 BC CDA E2E Devices Section with Entries (DYNAMIC)	(BCCDAE2EStructured)
where [hl7:section [hl7:templateId [@root='2.16.840.1.113883.3.1818.10.2.11.1']] [hl7:templateId [@root='2.16.840.1.113883.10.12.201']]]					

Item	DT	Card	Conf	Description	Label
└ @typeCode	cs	1 ... 1	F	COMP	
└ @contextConductionInd	bl	1 ... 1	F	true	
└ hl7:component		0 ... *		Contains 2.16.840.1.113883.3.1818.10.2.11 BC CDA E2E Devices Sections without Entries (DYNAMIC)	(BCCDAE2EStructured
where [hl7:section [hl7:templateId [@root='2.16.840.1.113883.3.1818.10.2.11']] [hl7:templateId [@root='2.16.840.1.113883.10.12.201']]]					
└ @typeCode	cs	1 ... 1	F	COMP	
└ @contextConductionInd	bl	1 ... 1	F	true	
└ hl7:component		1 ... *	R	Contains 2.16.840.1.113883.3.1818.10.2.12.1 BC CDA E2E Encounter History with Entries (DYNAMIC)	(BCCDAE2EStructured
where [hl7:section [hl7:templateId [@root='2.16.840.1.113883.3.1818.10.2.12.1']] [hl7:templateId [@root='2.16.840.1.113883.10.12.201']]]					
└ @typeCode	cs	1 ... 1	F	COMP	
└ @contextConductionInd	bl	1 ... 1	F	true	
└ hl7:component		0 ... *		Contains 2.16.840.1.113883.3.1818.10.2.12 BC CDA E2E Encounter History without Entries (DYNAMIC)	(BCCDAE2EStructured
where [hl7:section [hl7:templateId [@root='2.16.840.1.113883.3.1818.10.2.12']] [hl7:templateId [@root='2.16.840.1.113883.10.12.201']]]					
└ @typeCode	cs	1 ... 1	F	COMP	
└ @contextConductionInd	bl	1 ... 1	F	true	

Item	DT	Card	Conf	Description	Label
└ h17:component		1 ... *	R	Contains 2.16.840.1.113883.3.1818.10.2.13.1 BC CDA E2E Family History with Entries (DYNAMIC)	(BCCDAE2EStructured
where [hl7:section [hl7:templateId [@root='2.16.840.1.113883.3.1818.10.2.13.1']] [hl7:templateId [@root='2.16.840.1.113883.10.12.201']]]					
└ @typeCode	cs	1 ... 1	F	COMP	
└ @contextConductionInd	bl	1 ... 1	F	true	
└ h17:component		0 ... *		Contains 2.16.840.1.113883.3.1818.10.2.13 BC CDA E2E Family History without Entries (DYNAMIC)	(BCCDAE2EStructured
where [hl7:section [hl7:templateId [@root='2.16.840.1.113883.3.1818.10.2.13']] [hl7:templateId [@root='2.16.840.1.113883.10.12.201']]]					
└ @typeCode	cs	1 ... 1	F	COMP	
└ @contextConductionInd	bl	1 ... 1	F	true	
└ h17:component		0 ... *		Contains 2.16.840.1.113883.3.1818.10.2.14.1 BC CDA E2E Immunizations List with Entries (DYNAMIC)	(BCCDAE2EStructured
where [hl7:section [hl7:templateId [@root='2.16.840.1.113883.3.1818.10.2.14.1']] [hl7:templateId [@root='2.16.840.1.113883.10.12.201']]]					
└ @typeCode	cs	1 ... 1	F	COMP	
└ @contextConductionInd	bl	1 ... 1	F	true	
└ h17:component		0 ... *		Contains 2.16.840.1.113883.3.1818.10.2.14 BC CDA E2E Immunizations List Section without Entries (DYNAMIC)	(BCCDAE2EStructured
where [hl7:section [hl7:templateId [@root='2.16.840.1.113883.3.1818.10.2.14']] [hl7:templateId [@root='2.16.840.1.113883.10.12.201']]]					
└ @typeCode	cs	1 ... 1	F	COMP	



Item	DT	Card	Conf	Description	Label
└ @contextConductionInd	bl	1 ... 1	F	true	
└ h17:component		0 ... *		Contains 2.16.840.1.113883.3.1818.10.2.15.1 BC CDA E2E Investigative Procedure History with Entries (DYNAMIC)	(BCCDAE2EStructured
where [hl7:section [hl7:templateId [@root='2.16.840.1.113883.3.1818.10.2.15.1']] [hl7:templateId [@root='2.16.840.1.113883.10.12.201']]]					
└ @typeCode	cs	1 ... 1	F	COMP	
└ @contextConductionInd	bl	1 ... 1	F	true	
└ h17:component		0 ... *		Contains 2.16.840.1.113883.3.1818.10.2.15 BC CDA E2E Investigative Procedure History without Entries (DYNAMIC)	(BCCDAE2EStructured
where [hl7:section [hl7:templateId [@root='2.16.840.1.113883.3.1818.10.2.15']] [hl7:templateId [@root='2.16.840.1.113883.10.12.201']]]					
└ @typeCode	cs	1 ... 1	F	COMP	
└ @contextConductionInd	bl	1 ... 1	F	true	
└ h17:component		1 ... *	R	Contains 2.16.840.1.113883.3.1818.10.2.16.1 BC CDA E2E Lab Results with Entries (DYNAMIC)	(BCCDAE2EStructured
where [hl7:section [hl7:templateId [@root='2.16.840.1.113883.3.1818.10.2.16.1']] [hl7:templateId [@root='2.16.840.1.113883.10.12.201']]]					
└ @typeCode	cs	1 ... 1	F	COMP	
└ @contextConductionInd	bl	1 ... 1	F	true	
└ h17:component		0 ... *		Contains 2.16.840.1.113883.3.1818.10.2.16 BC CDA E2E Lab Results Section without Entries (DYNAMIC)	(BCCDAE2EStructured
where [hl7:section [hl7:templateId [@root='2.16.840.1.113883.3.1818.10.2.16']] [hl7:templateId [@root='2.16.840.1.113883.10.12.201']]]					

Item	DT	Card	Conf	Description	Label
└ @typeCode	cs	1 ... 1	F	COMP	
└ @contextConductionInd	bl	1 ... 1	F	true	
└ hl7:component		1 ... *	R	Contains 2.16.840.1.113883.3.1818.10.2.17.1 BC CDA E2E Medical History with Entries (DYNAMIC)	(BCCDAE2EStructured
where [hl7:section [hl7:templateId [@root='2.16.840.1.113883.3.1818.10.2.17.1']] [hl7:templateId [@root='2.16.840.1.113883.10.12.201']]]					
└ @typeCode	cs	1 ... 1	F	COMP	
└ @contextConductionInd	bl	1 ... 1	F	true	
└ hl7:component		0 ... *		Contains 2.16.840.1.113883.3.1818.10.2.17 BC CDA E2E Medical History Section without Entries (DYNAMIC)	(BCCDAE2EStructured
where [hl7:section [hl7:templateId [@root='2.16.840.1.113883.3.1818.10.2.17']] [hl7:templateId [@root='2.16.840.1.113883.10.12.201']]]					
└ @typeCode	cs	1 ... 1	F	COMP	
└ @contextConductionInd	bl	1 ... 1	F	true	
└ hl7:component		1 ... *	R	Contains 2.16.840.1.113883.3.1818.10.2.18.1 BC CDA E2E Medical Imaging Results with Entries (DYNAMIC)	(BCCDAE2EStructured
where [hl7:section [hl7:templateId [@root='2.16.840.1.113883.3.1818.10.2.18.1']] [hl7:templateId [@root='2.16.840.1.113883.10.12.201']]]					
└ @typeCode	cs	1 ... 1	F	COMP	
└ @contextConductionInd	bl	1 ... 1	F	true	

Item	DT	Card	Conf	Description	Label
└─ h17:component		0 ... *		Contains 2.16.840.1.113883.3.1818.10.2.18 BC CDA E2E Medical Imaging Results Section without Entries (DYNAMIC)	(BCCDAE2EStructured
where [hl7:section [hl7:templateId [@root='2.16.840.1.113883.3.1818.10.2.18']] [hl7:templateId [@root='2.16.840.1.113883.10.12.201']]]					
└─ @typeCode	cs	1 ... 1	F	COMP	
└─ @contextConductionInd	bl	1 ... 1	F	true	
└─ h17:component		1 ... *	R	Contains 2.16.840.1.113883.3.1818.10.2.20.1 BC CDA E2E Orders Section with Entries (DYNAMIC)	(BCCDAE2EStructured
where [hl7:section [hl7:templateId [@root='2.16.840.1.113883.3.1818.10.2.20.1']] [hl7:templateId [@root='2.16.840.1.113883.10.12.201']]]					
└─ @typeCode	cs	1 ... 1	F	COMP	
└─ @contextConductionInd	bl	1 ... 1	F	true	
└─ h17:component		0 ... *		Contains 2.16.840.1.113883.3.1818.10.2.20 BC CDA E2E Orders Section without Entries (DYNAMIC)	(BCCDAE2EStructured
where [hl7:section [hl7:templateId [@root='2.16.840.1.113883.3.1818.10.2.20']] [hl7:templateId [@root='2.16.840.1.113883.10.12.201']]]					
└─ @typeCode	cs	1 ... 1	F	COMP	
└─ @contextConductionInd	bl	1 ... 1	F	true	
└─ h17:component		1 ... *	R	Contains 2.16.840.1.113883.3.1818.10.2.21.1 BC CDA E2E Problem List with Entries (DYNAMIC)	(BCCDAE2EStructured
where [hl7:section [hl7:templateId [@root='2.16.840.1.113883.3.1818.10.2.21.1']] [hl7:templateId [@root='2.16.840.1.113883.10.12.201']]]					
└─ @typeCode	cs	1 ... 1	F	COMP	







Item	DT	Card	Conf	Description	Label
└ @contextConductionInd	bl	1 ... 1	F	true	
└ h17:component		0 ... *		Contains 2.16.840.1.113883.3.1818.10.2.21 BC CDA E2E Problem List without Entries (DYNAMIC)	(BCCDAE2EStructured
where [hl7:section [hl7:templateId [@root='2.16.840.1.113883.3.1818.10.2.21']] [hl7:templateId [@root='2.16.840.1.113883.10.12.201']]]					
└ @typeCode	cs	1 ... 1	F	COMP	
└ @contextConductionInd	bl	1 ... 1	F	true	
└ h17:component		1 ... *	M	Contains 2.16.840.1.113883.3.1818.10.2.22 BC CDA E2E Purpose without Entries (DYNAMIC)	(BCCDAE2EStructured
where [hl7:section [hl7:templateId [@root='2.16.840.1.113883.3.1818.10.2.22']] [hl7:templateId [@root='2.16.840.1.113883.10.12.201']]]					
└ @typeCode	cs	1 ... 1	F	COMP	
└ @contextConductionInd	bl	1 ... 1	F	true	
└ h17:component		1 ... *	R	Contains 2.16.840.1.113883.3.1818.10.2.23.1 BC CDA E2E ReproductiveObs with Entries (DYNAMIC)	(BCCDAE2EStructured
where [hl7:section [hl7:templateId [@root='2.16.840.1.113883.3.1818.10.2.23.1']] [hl7:templateId [@root='2.16.840.1.113883.3.1818.10.2.23']] [hl7:templateId [@root='2.16.840.1.113883.10.12.201']]]					
└ @typeCode	cs	1 ... 1	F	COMP	
└ @contextConductionInd	bl	1 ... 1	F	true	
└ h17:component		0 ... *		Contains 2.16.840.1.113883.3.1818.10.2.23 BC CDA E2E ReproductiveObs without Entries (DYNAMIC)	(BCCDAE2EStructured

Item	DT	Card	Conf	Description	Label
where [hl7:section [hl7:templateId [@root='2.16.840.1.113883.3.1818.10.2.23']] [hl7:templateId [@root='2.16.840.1.113883.10.12.201']]]					
└ @typeCode	cs	1 ... 1	F	COMP	
└ @contextConductionInd	bl	1 ... 1	F	true	
└ hl7:component		1 ... *	R	Contains 2.16.840.1.113883.3.1818.10.2.24.1 BC CDA E2E Risk Factors with Entries (DYNAMIC)	(BCCDAE2EStructured)
where [hl7:section [hl7:templateId [@root='2.16.840.1.113883.3.1818.10.2.24.1']] [hl7:templateId [@root='2.16.840.1.113883.3.1818.10.2.24']] [hl7:templateId [@root='2.16.840.1.113883.10.12.201']]]					
└ @typeCode	cs	1 ... 1	F	COMP	
└ @contextConductionInd	bl	1 ... 1	F	true	
└ hl7:component		0 ... *		Contains 2.16.840.1.113883.3.1818.10.2.24 BC CDA E2E Risk Factors without Entries (DYNAMIC)	(BCCDAE2EStructured)
where [hl7:section [hl7:templateId [@root='2.16.840.1.113883.3.1818.10.2.24']] [hl7:templateId [@root='2.16.840.1.113883.10.12.201']]]					
└ @typeCode	cs	1 ... 1	F	COMP	
└ @contextConductionInd	bl	1 ... 1	F	true	
└ hl7:component		1 ... *	R	Contains 2.16.840.1.113883.3.1818.10.2.25.1 BC CDA E2E Surgical Procedure with Entries (DYNAMIC)	(BCCDAE2EStructured)
where [hl7:section [hl7:templateId [@root='2.16.840.1.113883.3.1937.777.17.10.85']] [hl7:templateId [@root='2.16.840.1.113883.3.1818.10.2.25']] [hl7:templateId [@root='2.16.840.1.113883.10.12.201']]]					
└ @typeCode	cs	1 ... 1	F	COMP	

Item	DT	Card	Conf	Description	Label
└ @contextConductionInd	bl	1 ... 1	F	true	
└ hl7:component		0 ... *		Contains 2.16.840.1.113883.3.1818.10.2.25 BC CDA E2E Surgical Procedure without Entries (DYNAMIC)	(BCCDAE2EStructured)
where [hl7:section [hl7:templateId [@root='2.16.840.1.113883.3.1818.10.2.25']] [hl7:templateId [@root='2.16.840.1.113883.10.12.201']]]					
└ @typeCode	cs	1 ... 1	F	COMP	
└ @contextConductionInd	bl	1 ... 1	F	true	
└ hl7:component		1 ... *	R	Contains 2.16.840.1.113883.3.1818.10.2.26.1 BC CDA E2E Treatment History with Entries (DYNAMIC)	(BCCDAE2EStructured)
where [hl7:section [hl7:templateId [@root='2.16.840.1.113883.3.1818.10.2.26.1']] [hl7:templateId [@root='2.16.840.1.113883.3.1818.10.2.26']] [hl7:templateId [@root='2.16.840.1.113883.10.12.201']]]					
└ @typeCode	cs	1 ... 1	F	COMP	
└ @contextConductionInd	bl	1 ... 1	F	true	
└ hl7:component		0 ... *		Contains 2.16.840.1.113883.3.1818.10.2.26 BC CDA E2E Treatment History without Entries (DYNAMIC)	(BCCDAE2EStructured)
where [hl7:section [hl7:templateId [@root='2.16.840.1.113883.3.1818.10.2.26']] [hl7:templateId [@root='2.16.840.1.113883.10.12.201']]]					
└ @typeCode	cs	1 ... 1	F	COMP	
└ @contextConductionInd	bl	1 ... 1	F	true	
└ hl7:component		1 ... *	M	Contains 2.16.840.1.113883.3.1818.10.2.27.1 BC CDA E2E Unclassified Documents with Entries (DYNAMIC)	(BCCDAE2EStructured)

















Item	DT	Card	Conf	Description	Label
where [hl7:section [hl7:templateId [@root='2.16.840.1.113883.3.1818.10.2.27.1']] [hl7:templateId [@root='2.16.840.1.113883.10.12.201']]]					
└ @typeCode	cs	1 ... 1	F	COMP	
└ @contextConductionInd	bl	1 ... 1	F	true	

4.2.77  BC CDA E2E Structured Referral 2.16.840.1.113883.3.1818.10.1.6 - 2017-04-04 15:16:39

<b>Id</b>	2.16.840.1.113883.3.1818.10.1.6	<b>Effective Date</b>	valid from 2017-04-04 15:16:39		
<b>Status</b>	 Draft	<b>Version Label</b>			
<b>Name</b>	BCCDAE2EStructuredReferral	<b>Display Name</b>	BC CDA E2E Structured Referral		
<b>Description</b>	<p>The Generic Structured Referral Document supports the communication of a basic, generic CDA-L2 or CDA-L3 electronic referral. It is generic in the sense that it is not refined for a particular care path or specialty. The section requirements for the Generic Referral Document have been informed by the Nanaimo eReferral CDA Message Specification Version 2.0.</p>				
<b>Context</b>	Pathname //				
<b>Classification</b>	CDA Document Level Template				
<b>Open/Closed</b>	Open (other than defined elements are allowed)				
<b>Used by / Uses</b>	Used by 0 templates, Uses 58 templates				
	<b>Uses Template id</b>	<b>as</b>	<b>Name</b>	<b>Version</b>	
	2.16.840.1.113883.3.1937.777.17.10.9	Include	 BC CDA E2E author	DYNAMIC	
	2.16.840.1.113883.3.1937.777.17.10.23	Include	 BC CDA E2E informationRecipient	DYNAMIC	
	2.16.840.1.113883.3.51.60.1.6	Include	 BC CDA custodian	DYNAMIC	
	2.16.840.1.113883.3.1937.777.17.10.12	Include	 BC CDA E2E recordTarget	DYNAMIC	
2.16.840.1.113883.3.1937.777.17.10.15	Include	 BC CDA E2E Personal Contact participant	DYNAMIC		

2.16.840.1.113883.3.1937.777.17.10.16	Include	 BC CDA E2E Healthcare participant	DYNAMIC
2.16.840.1.113883.3.1937.777.17.10.17	Include	 BC CDA E2E legalAuthenticator	DYNAMIC
2.16.840.1.113883.3.1937.777.17.10.19	Include	 BC CDA E2E authenticator	DYNAMIC
2.16.840.1.113883.3.1937.777.17.10.22	Include	 BC CDA E2E dataEnterer	DYNAMIC
2.16.840.1.113883.3.1937.777.17.10.29	Include	 BC CDA E2E Informant	DYNAMIC
2.16.840.1.113883.3.1937.777.17.10.24	Include	 BC CDA E2E relatedDocument	DYNAMIC
2.16.840.1.113883.3.1937.777.17.10.25	Include	 BC CDA E2E componentOf	DYNAMIC
2.16.840.1.113883.3.1937.777.17.10.26	Include	 BC CDA E2E inFulfillmentOf	DYNAMIC
2.16.840.1.113883.3.1937.777.17.10.27	Include	 BC CDA E2E documentationOf	DYNAMIC
2.16.840.1.113883.3.1937.777.17.10.28	Include	 BC CDA E2E Authorization	DYNAMIC
2.16.840.1.113883.3.1818.10.2.2.1	Containment	 BC CDA E2E Advance Directives Section with Entries	DYNAMIC
2.16.840.1.113883.3.1818.10.2.2	Containment	 BC CDA E2E Advance Directives without Entries	DYNAMIC
2.16.840.1.113883.3.1818.10.2.3.1	Containment	 BC CDA E2E Alerts with Entries	DYNAMIC
2.16.840.1.113883.3.1818.10.2.3	Containment	 BC CDA E2E Alerts without Entries	DYNAMIC
2.16.840.1.113883.3.1818.10.2.4.1	Containment	 BC CDA E2E Reaction List Section with Entries	DYNAMIC
2.16.840.1.113883.3.1818.10.2.4	Containment	 BC CDA E2E Reaction List Section without Entries	DYNAMIC
2.16.840.1.113883.3.1818.10.2.7	Containment	 BC CDA E2E Care Plan Section without Entries	DYNAMIC
2.16.840.1.113883.3.1818.10.2.8.1	Containment	 BC CDA E2E ClinMeasuredObs with Entries	DYNAMIC
2.16.840.1.113883.3.1818.10.2.8	Containment	 BC CDA E2E ClinMeasuredObs Section without Entries	DYNAMIC
2.16.840.1.113883.3.1818.10.2.9.1	Containment	 BC CDA E2E Current Medications with Entries	DYNAMIC
2.16.840.1.113883.3.1818.10.2.9	Containment	 BC CDA E2E Current Medications without Entries	DYNAMIC
2.16.840.1.113883.3.1818.10.2.10.1	Containment	 BC CDA E2E DevelopmentalObs with Entries	DYNAMIC



2.16.840.1.113883.3.1818.10.2.10	Containment	 BC CDA E2E DevelopmentalObs Section without Entries	DYNAMIC
2.16.840.1.113883.3.1818.10.2.11.1	Containment	 BC CDA E2E Devices Section with Entries	DYNAMIC
2.16.840.1.113883.3.1818.10.2.11	Containment	 BC CDA E2E Devices Sections without Entries	DYNAMIC
2.16.840.1.113883.3.1818.10.2.12.1	Containment	 BC CDA E2E Encounter History with Entries	DYNAMIC
2.16.840.1.113883.3.1818.10.2.12	Containment	 BC CDA E2E Encounter History without Entries	DYNAMIC
2.16.840.1.113883.3.1818.10.2.13.1	Containment	 BC CDA E2E Family History with Entries	DYNAMIC
2.16.840.1.113883.3.1818.10.2.13	Containment	 BC CDA E2E Family History without Entries	DYNAMIC
2.16.840.1.113883.3.1818.10.2.14.1	Containment	 BC CDA E2E Immunizations List with Entries	DYNAMIC
2.16.840.1.113883.3.1818.10.2.14	Containment	 BC CDA E2E Immunizations List Section without Entries	DYNAMIC
2.16.840.1.113883.3.1818.10.2.15.1	Containment	 BC CDA E2E Investigative Procedure History with Entries	DYNAMIC
2.16.840.1.113883.3.1818.10.2.15	Containment	 BC CDA E2E Investigative Procedure History without Entries	DYNAMIC
2.16.840.1.113883.3.1818.10.2.16.1	Containment	 BC CDA E2E Lab Results with Entries	DYNAMIC
2.16.840.1.113883.3.1818.10.2.16	Containment	 BC CDA E2E Lab Results Section without Entries	DYNAMIC
2.16.840.1.113883.3.1818.10.2.17.1	Containment	 BC CDA E2E Medical History with Entries	DYNAMIC
2.16.840.1.113883.3.1818.10.2.17	Containment	 BC CDA E2E Medical History Section without Entries	DYNAMIC
2.16.840.1.113883.3.1818.10.2.18.1	Containment	 BC CDA E2E Medical Imaging Results with Entries	DYNAMIC
2.16.840.1.113883.3.1818.10.2.18	Containment	 BC CDA E2E Medical Imaging Results Section without Entries	DYNAMIC
2.16.840.1.113883.3.1818.10.2.20.1	Containment	 BC CDA E2E Orders Section with Entries	DYNAMIC
2.16.840.1.113883.3.1818.10.2.20	Containment	 BC CDA E2E Orders Section without Entries	DYNAMIC
2.16.840.1.113883.3.1818.10.2.21.1	Containment	 BC CDA E2E Problem List with Entries	DYNAMIC
2.16.840.1.113883.3.1818.10.2.21	Containment	 BC CDA E2E Problem List without Entries	DYNAMIC
2.16.840.1.113883.3.1818.10.2.22	Containment	 BC CDA E2E Purpose without Entries	DYNAMIC

2.16.840.1.113883.3.1818.10.2.23.1	Containment		BC CDA E2E ReproductiveObs with Entries	DYNAMIC
2.16.840.1.113883.3.1818.10.2.23	Containment		BC CDA E2E ReproductiveObs without Entries	DYNAMIC
2.16.840.1.113883.3.1818.10.2.24.1	Containment		BC CDA E2E Risk Factors with Entries	DYNAMIC
2.16.840.1.113883.3.1818.10.2.24	Containment		BC CDA E2E Risk Factors without Entries	DYNAMIC
2.16.840.1.113883.3.1818.10.2.25.1	Containment		BC CDA E2E Surgical Procedure with Entries	DYNAMIC
2.16.840.1.113883.3.1818.10.2.25	Containment		BC CDA E2E Surgical Procedure without Entries	DYNAMIC
2.16.840.1.113883.3.1818.10.2.26.1	Containment		BC CDA E2E Treatment History with Entries	DYNAMIC
2.16.840.1.113883.3.1818.10.2.26	Containment		BC CDA E2E Treatment History without Entries	DYNAMIC
2.16.840.1.113883.3.1818.10.2.27.1	Containment		BC CDA E2E Unclassified Documents with Entries	DYNAMIC

**Relationship** Specialization: template 2.16.840.1.113883.3.1818.10.7.1 (*DYNAMIC*)  
 Specialization: template 2.16.840.1.113883.10.12.1 (*2005-09-07*)

**Example** Example of a ClinicalDocument/title element  

```
<title>Lab Report</title>
```

Item	DT	Card	Conf	Description	Label
h17: ClinicalDocument		1 .. 1	M		(BCCDAE2EStructuredRe
└ @classCode	cs	1 .. 1	F	DOCCLIN	
└ @moodCode	cs	1 .. 1	F	EVN	
	<b>Constraint</b>	The root of a document conforming to this specification SHALL be a ClinicalDocument element from the urn:hl7-org:v3 namespace.			
└ h17: realmCode	CS CWE	1 .. 1	M		(BCCDAE2EStructuredRe

Item	DT	Card	Conf	Description	Label
└ @code	CONF	1 ... 1	F	CA-BC	
└ h17: typeId	II	1 ... 1	M		(BCCDAE2EStructuredRe
└ @root	uid	1 ... 1	F	2.16.840.1.113883.1.3	
└ @extension	st	1 ... 1	F	POCD_HD000040	
└ h17: templateId	II	1 ... 1	M		(BCCDAE2EStructuredRe
└ @root	uid	1 ... 1	F	2.16.840.1.113883.3.1818.10.1.6	
└ h17: templateId	II	1 ... 1	M		(BCCDAE2EStructuredRe
└ @root	uid	1 ... 1	F	2.16.840.1.113883.3.1818.10.7.1	
└ h17: id	II	1 ... 1	M		(BCCDAE2EStructuredRe
└ @extension	uid	1 ... 1	R		
└ @root	oid	1 ... 1	R		
	Constraint	id SHALL contain exactly one [1..1] id with an id.root containing the ID's namespace OID .			
		id.extension attribute SHALL be a GUID.			
└ h17: code	CE	1 ... 1	M		(BCCDAE2EStructuredRe

Item	DT	Card	Conf	Description	Label
└ @code	CONF	1 ... 1	F	57133-1	
└ @codeSystem		1 ... 1	F	2.16.840.1.113883.6.1 (Logical Observation Identifier Names and Codes)	
└ @displayName		1 ... 1	F	Referral Note	
└ @codeSystemName		1 ... 1	F	LOINC	
└ h17:title	ST	1 ... 1	M		(BCCDAE2EStructuredRe
	Constraint	SHALL NOT conflict with the meaning intended by ClinicalDocument/code			
	Example	Example of a ClinicalDocument/title element <title>Referral Note</title>			
└ h17:effectiveTime	TS	1 ... 1	M		(BCCDAE2EStructuredRe
	Constraint	The effectiveTime.value SHALL be precise to the day, and SHOULD be precise to the minute and, if more precise than day, SH include a time zone offset.			
	Example	Example of a ClinicalDocument/effectiveTime element <effectiveTime value="201210251150-0800"/>			
└ h17:confidentialityCode	CE	1 ... 1	R		(BCCDAE2EStructuredRe
	Constraint	CONF-BC0028: confidentialityCode.code SHOULD be fixed to N (normal) from Value Set 2.16.840.1.113883.2.20.3.139 x_BasicConfidentialityKind STATIC. Where appropriate to the use case, the following values from x_BasicConfidentialityKin also be used: Restricted, Very Restricted, and Taboo.			
└ @code	CONF	1 ... 1	F	N	
└ @codeSystem		1 ... 1	F	2.16.840.1.113883.5.25 (Confidentiality)	

Item	DT	Card	Conf	Description	Label
└ @displayName		1 ... 1	F	Normal	
	Example	<code>&lt;confidentialityCode code="N" codeSystem="2.16.840.1.113883.5.25" codeSystemName="Confidentiality"/&gt;</code>			
└ h17:languageCode	CS	0 ... 1			(BCCDAE2EStructuredRe
	CONF	@code shall be "en" or @code shall be "en-CA"			
	Example	<code>&lt;languageCode code="en-CA"/&gt;</code>			
└ h17:setId	II	0 ... 1	R		(BCCDAE2EStructuredRe
	Constraint	setId.extension SHALL be a GUID  Where setId is leveraged, CDA document SHALL contain exactly 1 [1..1] versionNumber element  Where setId is leveraged, subsequent related documents must have the same ClinicalDocument/setID value as the first doc in the series.  ClinicalDocument/setId and ClinicalDocument/versionNumber are used to denote document revision numbers. The ClinicalDocument/effectiveTime is set to the time of the new revision. The ClinicalDocument/relatedDocument.typeCodew be set to RPLC (replace), unless for specific instances for Diagnosing Imaging, where it may be set to XFRM (transform).			
└ h17:versionNumber	INT	0 ... 1	R		(BCCDAE2EStructuredRe
	Constraint	versionNumber.value attribute SHALL be an integer representing the version of the document, with the initial version of 1, incrementing with each version of the document.			

Item	DT	Card	Conf	Description	Label
				Where setId is leveraged, the versionNumber SHALL be set at the value of "1" for the original version of the document, and instance of a replacement document the versionNumber SHALL be an increment of 1 from the document version it replaces	
Included		1 ... 1	M	from 2.16.840.1.113883.3.1937.777.17.10.9 BC CDA E2E author (DYNAMIC)	
└ h17:author		1 ... 1	M		(BCCDAE2EStructuredRe
└ @typeCode	CS	1 ... 1	F	AUT	
└ @contextControlCode	CS	1 ... 1	F	OP	
└ h17:time	TS	1 ... 1	M		(BCCDAE2EStructuredRe
└ h17:assignedAuthor		1 ... 1	M		(BCCDAE2EStructuredRe
└ @classCode	CS	1 ... 1	F	ASSIGNED	
└ h17:id	II	1 ... *	M		(BCCDAE2EStructuredRe
				id SHALL be the BC Ministry of Health Practitioner ID, for which the OID root is 2.16.840.1.113883.3.40.2.11 if the identified person is a Provider; Constraint id MAY be a locally assigned identifier if and only if the identified person is not a Provider id MAY contain a NullFlavor if the id is not known and the name is included	
└ h17:code	CE	0 ... 1			(BCCDAE2EStructuredRe
└ @codeSystem	CONF	1 ... 1	F	2.16.840.1.113883.5.111 (Role Code)	

Item	DT	Card	Conf	Description	Label
└ h17:addr	AD.CA	0 ... *	R		(BCCDAE2EStructuredRe
└ h17:telecom	TEL.CA.PHONE	0 ... *	R		(BCCDAE2EStructuredRe
Choice		0 ... 1		Elements to choose from: <ul style="list-style-type: none"> <li>h17:assignedPerson containing template 2.16.840.1.113883.3.1937.777.17.10.43 <i>BC CDA E2E Person</i> (DYNAMIC)</li> <li>h17:assignedAuthoringDevice containing template 2.16.840.1.113883.3.1937.777.17.10.44 <i>BC CDA E2E Device</i> (DYNAMIC)</li> </ul>	
└ h17:assignedPerson			R	Contains 2.16.840.1.113883.3.1937.777.17.10.43 <i>BC CDA E2E Person</i> (DYNAMIC)	(BCCDAE2EStructuredRe
└ h17:assignedAuthoringDevice			R	Contains 2.16.840.1.113883.3.1937.777.17.10.44 <i>BC CDA E2E Device</i> (DYNAMIC)	(BCCDAE2EStructuredRe
Included		1 ... *	M	from 2.16.840.1.113883.3.1937.777.17.10.23 <i>BC CDA E2E informationRecipient</i> (DYNAMIC)	
└ h17:informationRecipient		1 ... *	M		(BCCDAE2EStructuredRe
└ @typeCode	CS	1 ... 1	R		
	CONF			The value of @typeCode shall be drawn from value set 2.16.840.1.113883.1.11.19366 <i>x_InformationRecipient</i> (DYNAMIC)	
└ h17:intendedRecipient		0 ... 1	R		(BCCDAE2EStructuredRe
└ @classCode	CS	1 ... 1	R		
	CONF			The value of @classCode shall be drawn from value set 2.16.840.1.113883.1.11.16772 <i>x_InformationRecipientRole</i> (DYNAMIC)	
└ h17:id	II	1 ... 1	M		(BCCDAE2EStructuredRe

Item	DT	Card	Conf	Description	Label
└ h17:addr	AD.CA	0 ... *	R		(BCCDAE2EStructuredRe
└ h17:telecom	TEL.CA.PHONE	0 ... *	R		(BCCDAE2EStructuredRe
└ h17:informationRecipient		0 ... 1	R	Contains 2.16.840.1.113883.3.1937.777.17.10.43 BC CDA E2E Person (DYNAMIC)	(BCCDAE2EStructuredRe
└ h17:receivedOrganization		0 ... 1		Contains 2.16.840.1.113883.3.1937.777.17.10.21 BC CDA E2E Organization (DYNAMIC)	(BCCDAE2EStructuredRe
Included		1 ... 1	M	from 2.16.840.1.113883.3.51.60.1.6 BC CDA custodian (DYNAMIC)	
└ h17:custodian		1 ... 1	M		CONF-BC0082
└ @typeCode	CS	1 ... 1	F	CST	CONF-BC0083
└ h17:assignedCustodian		1 ... 1	M		CONF-BC0084
└ @classCode	CS	1 ... 1	F	ASSIGNED	CONF-BC0514
└ h17:representedCustodianOrganization		1 ... 1	M		CONF-BC0085
└ @classCode	CS	1 ... 1	F	ORG	CONF-BC0515
└ @determinerCode	CS	1 ... 1	F	INSTANCE	CONF-BC0515
└ h17:id	II	1 ... 1	M		CONF-BC0086
	Constraint	a.If the clinical document is generated from a Health Authority, this id SHALL contain the root OID of the Health Authority, a the facility id shall be used as the extension.			



Item	DT	Card	Conf	Description	Label
				b.If the clinical document is generated from an EMR, this id SHALL NOT contain the root OID of a Health Authority or of the Ministry of Health.	
└ h17:name	ON	0 ... 1			CONF-BC0087
Included		1 ... 1	M	from 2.16.840.1.113883.3.1937.777.17.10.12 BC CDA E2E recordTarget (DYNAMIC)	
└ h17:recordTarget		1 ... 1	M		CONF-BC0047
└ @typeCode	cs	1 ... 1	F	RCT	CONF-BC0507
└ @contextControlCode	cs	1 ... 1	F	OP	
└ h17:patientRole		1 ... 1	M		CONF-BC0047
└ @classCode	cs	1 ... 1	F	PAT	CONF-BC0508
└ h17:id	II	1 ... *	M		CONF-BC0048
└ h17:addr	AD.CA	0 ... *	R		CONF-BC0051
└ h17:telecom	TEL.CA.PHONE	0 ... *	R		CONF-BC0052
└ h17:patient		1 ... 1	M		CONF-BC0053
└ @classCode	cs	1 ... 1	F	PSN	CONF-BC0509
└ @determinerCode	cs	1 ... 1	F	INSTANCE	

Item	DT	Card	Conf	Description	Label
└ h17:name	PN.CA	1 ... *	M		CONF-BC0054
└ h17:administrativeGenderCode	CE CNE	1 ... 1	M		CONF-BC0055
	CONF	The value of @code shall be drawn from value set 2.16.840.1.113883.1.11.1 AdministrativeGender (DYNAMIC)			
└ h17:birthTime	TS	1 ... 1	M		CONF-BC0056
└ h17:languageCommunication		0 ... *	R		CONF-BC0057
└ h17:languageCode	CS	1 ... 1	R		CONF-BC0057
	CONF	The value of @code shall be drawn from value set 2.16.840.1.113883.1.11.11526 HumanLanguage (DYNAMIC)			
Included		0 ... *	R	from 2.16.840.1.113883.3.1937.777.17.10.15 BC CDA E2E Personal Contact participant (DYNAMIC)	
└ h17:participant		0 ... *	R		(BCCDAE2EStructuredRe
└ @typeCode	cs	1 ... 1	R		
	CONF	The value of @typeCode shall be drawn from value set 2.16.840.1.113883.1.11.10901 ParticipationType (DYNAMIC)			
└ @contextControlCode	cs	1 ... 1	F	OP	
└ h17:functionCode	CE	0 ... 1	R		(BCCDAE2EStructuredRe
	CONF	The value of @code shall be drawn from value set 2.16.840.1.113883.1.11.10267 ParticipationFunction (DYNAMIC)			
└ h17:associatedEntity		1 ... 1	M		(BCCDAE2EStructuredRe

Item	DT	Card	Conf	Description	Label
└ @classCode	cs	1 .. 1	R		
	CONF	The value of @classCode shall be drawn from value set 2.16.840.1.113883.1.11.19313 <i>RoleClassAssociative</i> (DYNAMIC)			
└ h17:code	CE	1 .. 1	M		(BCCDAE2EStructuredRe
└ @codeSystem	CONF	1 .. 1	F	2.16.840.1.113883.5.111 (Role Code)	
└ h17:addr	AD.CA	0 .. 1	R		(BCCDAE2EStructuredRe
└ h17:telecom	TEL.CA.PHONE	0 .. 1	R		(BCCDAE2EStructuredRe
└ h17:associatedPerson		0 .. 1	R	Contains 2.16.840.1.113883.3.1937.777.17.10.43 <i>BC CDA E2E Person</i> (DYNAMIC)	(BCCDAE2EStructuredRe
Included		0 .. *	R	from 2.16.840.1.113883.3.1937.777.17.10.16 <i>BC CDA E2E Healthcare participant</i> (DYNAMIC)	
└ h17:participant		0 .. *	R		(BCCDAE2EStructuredRe
└ @typeCode	cs	1 .. 1	R		
	CONF	The value of @typeCode shall be drawn from value set 2.16.840.1.113883.1.11.10901 <i>ParticipationType</i> (DYNAMIC)			
└ @contextControlCode	cs	1 .. 1	F	OP	
└ h17:functionCode	CE	0 .. 1	R		(BCCDAE2EStructuredRe
	CONF	The value of @code shall be drawn from value set 2.16.840.1.113883.1.11.10267 <i>ParticipationFunction</i> (DYNAMIC)			
└ h17:associatedEntity		0 .. 1	R		(BCCDAE2EStructuredRe

Item	DT	Card	Conf	Description	Label
└ @classCode	cs	1 .. 1	R		
	CONF	The value of @classCode shall be drawn from value set 2.16.840.1.113883.1.11.19313 <i>RoleClassAssociative</i> (DYNAMIC)			
└ h17:id	II	0 .. 1	R		(BCCDAE2EStructuredRe
└ h17:addr	AD	0 .. *	R		(BCCDAE2EStructuredRe
└ h17:telecom	TEL	0 .. *	R		(BCCDAE2EStructuredRe
└ h17:associatedPerson		0 .. 1	R	Contains 2.16.840.1.113883.3.1937.777.17.10.43 <i>BC CDA E2E Person</i> (DYNAMIC)	(BCCDAE2EStructuredRe
└ h17:scopingOrganization		0 .. 1		Contains 2.16.840.1.113883.3.1937.777.17.10.21 <i>BC CDA E2E Organization</i> (DYNAMIC)	(BCCDAE2EStructuredRe
Included		0 .. 1	R	from 2.16.840.1.113883.3.1937.777.17.10.17 <i>BC CDA E2E legalAuthenticator</i> (DYNAMIC)	
└ h17:legalAuthenticator		0 .. 1	R		(BCCDAE2EStructuredRe
└ @typeCode	cs	1 .. 1	F	LA	
└ @contextControlCode	cs	1 .. 1	F	OP	
└ h17:time	TS	1 .. 1	M		(BCCDAE2EStructuredRe
└ h17:signatureCode	CS	1 .. 1	M		(BCCDAE2EStructuredRe
	CONF	The value of @code shall be drawn from value set 2.16.840.1.113883.1.11.10282 <i>ParticipationSignature</i> (DYNAMIC)			
└ h17:assignedEntity		1 .. 1	R	Contains 2.16.840.1.113883.3.1937.777.17.10.20 <i>BC CDA E2E AssignedEntity</i> (DYNAMIC)	(BCCDAE2EStructuredRe

Item	DT	Card	Conf	Description	Label
Included		0 ... *	R	from 2.16.840.1.113883.3.1937.777.17.10.19 BC CDA E2E authenticator (DYNAMIC)	
└ h17:authenticator		0 ... *	R		(BCCDAE2EStructuredRe
└ @typeCode	CS	1 ... 1	F	AUTHEN	
└ h17:time	TS	1 ... 1	M		(BCCDAE2EStructuredRe
└ h17:signatureCode	CS	1 ... 1	M		(BCCDAE2EStructuredRe
	CONF	The value of @code shall be drawn from value set 2.16.840.1.113883.1.11.10282 ParticipationSignature (DYNAMIC)			
└ h17:assignedEntity		0 ... 1	R	Contains 2.16.840.1.113883.3.1937.777.17.10.20 BC CDA E2E AssignedEntity (DYNAMIC)	(BCCDAE2EStructuredRe
Included		0 ... 1	R	from 2.16.840.1.113883.3.1937.777.17.10.22 BC CDA E2E dataEnterer (DYNAMIC)	
└ h17:dataEnterer		0 ... 1	R		(BCCDAE2EStructuredRe
└ @typeCode	CS	1 ... 1	F	ENT	
└ @contextControlCode	CS	1 ... 1	F	OP	
└ h17:time	TS	1 ... 1	R		(BCCDAE2EStructuredRe
└ h17:assignedEntity		1 ... 1	R	Contains 2.16.840.1.113883.3.1937.777.17.10.20 BC CDA E2E AssignedEntity (DYNAMIC)	(BCCDAE2EStructuredRe
Included		0 ... *	R	from 2.16.840.1.113883.3.1937.777.17.10.29 BC CDA E2E Informant (DYNAMIC)	
└ h17:informant		0 ... *	R		(BCCDAE2EStructuredRe

Item	DT	Card	Conf	Description	Label
└ @typeCode	cs	1 ... 1	F	INF	
└ @contextControlCode	cs	1 ... 1	F	OP	
Choice		1 ... 1		Elements to choose from: <ul style="list-style-type: none"> <li>hl7:assignedEntity containing template 2.16.840.1.113883.3.1937.777.17.10.20 BC CDA E2E AssignedEntity (DYNAMIC)</li> <li>hl7:relatedEntity containing template 2.16.840.1.113883.3.1937.777.17.10.42 BC CDA E2E RelatedEntity (DYNAMIC)</li> </ul>	
└ hl7:assignedEntity			R	Contains 2.16.840.1.113883.3.1937.777.17.10.20 BC CDA E2E AssignedEntity (DYNAMIC)	(BCCDAE2EStructuredRe
└ hl7:relatedEntity			R	Contains 2.16.840.1.113883.3.1937.777.17.10.42 BC CDA E2E RelatedEntity (DYNAMIC)	(BCCDAE2EStructuredRe
Included		0 ... 2		from 2.16.840.1.113883.3.1937.777.17.10.24 BC CDA E2E relatedDocument (DYNAMIC)	
└ hl7:relatedDocument		0 ... 2			(BCCDAE2EStructuredRe
└ @typeCode	cs	1 ... 1	R		
	CONF			The value of @typeCode shall be drawn from value set 2.16.840.1.113883.1.11.11610 x_ActRelationshipDocument (DYNAM	
└ hl7:parentDocument		1 ... 1	M		(BCCDAE2EStructuredRe
└ @classCode	cs	1 ... 1	F	DOCCLIN	
└ @moodCode	cs	1 ... 1	F	EVN	
└ hl7:id	II	1 ... 1	M		(BCCDAE2EStructuredRe

Item	DT	Card	Conf	Description	Label
└ h17:code	CD	1 ... 1	M		(BCCDAE2EStructuredRe
└ @codeSystem	CONF	1 ... 1	F	2.16.840.1.113883.6.1 (Logical Observation Identifier Names and Codes)	
└ h17:text	ED	0 ... 1	R		(BCCDAE2EStructuredRe
└ h17:setId	II	1 ... 1	R		(BCCDAE2EStructuredRe
└ h17:versionNumber	INT	1 ... 1	R		(BCCDAE2EStructuredRe
Included		0 ... 1	R	from 2.16.840.1.113883.3.1937.777.17.10.25 BC CDA E2E componentOf (DYNAMIC)	
└ h17:componentOf		0 ... 1	R		(BCCDAE2EStructuredRe
└ @typeCode	cs	1 ... 1	F	COMP	
└ h17:encompassingEncounter		0 ... 1	R		(BCCDAE2EStructuredRe
└ @classCode	cs	1 ... 1	F	ENC	
└ @moodCode	cs	1 ... 1	F	EVN	
└ h17:id	II	0 ... *	R		(BCCDAE2EStructuredRe
└ h17:code	CE	0 ... 1	R		(BCCDAE2EStructuredRe
	CONF	The value of @code shall be drawn from value set 2.16.840.1.113883.1.11.13955 ActEncounterCode (DYNAMIC)			

Item	DT	Card	Conf	Description	Label	
└ h17:effectiveTime	IVL_TS	1 ... 1	M		(BCCDAE2EStructuredRe	
└ h17:dischargeDispositionCode	CE	0 ... 1	R		(BCCDAE2EStructuredRe	
	CONF	shall be drawn from concept domain "EncounterDischargeDisposition"				
└ h17:responsibleParty		0 ... *	R	Contains 2.16.840.1.113883.3.1937.777.17.10.20 BC CDA E2E AssignedEntity (DYNAMIC)	(BCCDAE2EStructuredRe	
└ @typeCode	cs	1 ... 1	F	RESP		
└ h17:encounterParticipant		0 ... *			(BCCDAE2EStructuredRe	
└ @typeCode	cs	1 ... 1	R			
	CONF	The value of @typeCode shall be drawn from value set 2.16.840.1.113883.1.11.19600 x_EncounterParticipant (DYNAMIC)				
└ h17:time	IVL_TS	0 ... 1			(BCCDAE2EStructuredRe	
└ h17:assignedEntity		1 ... 1	R	Contains 2.16.840.1.113883.3.1937.777.17.10.20 BC CDA E2E AssignedEntity (DYNAMIC)	(BCCDAE2EStructuredRe	
└ h17:location		0 ... 1	R		(BCCDAE2EStructuredRe	
└ @typeCode	cs	1 ... 1	F	LOC		
└ h17:healthCareFacility		1 ... 1	R		(BCCDAE2EStructuredRe	
└ @classCode	cs	1 ... 1	F	SDLOC		



Item	DT	Card	Conf	Description	Label
└ h17:id	II	0 ... *	R		(BCCDAE2EStructuredRe
└ h17:code	CE	0 ... 1	R		(BCCDAE2EStructuredRe
	CONF	The value of @code shall be drawn from value set 2.16.840.1.113883.1.11.17660 <i>ServiceDeliveryLocationRoleType</i> (DYNAM			
└ h17:location		0 ... 1	R	Contains 2.16.840.1.113883.10.12.317 <i>CDA Place</i> (DYNAMIC)	(BCCDAE2EStructuredRe
Included		0 ... *	R	from 2.16.840.1.113883.3.1937.777.17.10.26 <i>BC CDA E2E inFulfillmentOf</i> (DYNAMIC)	
└ h17:inFulfillmentOf		0 ... *	R		(BCCDAE2EStructuredRe
└ @typeCode	cs	1 ... 1	F	FLFS	
└ h17:order		1 ... 1	M		(BCCDAE2EStructuredRe
└ @classCode	cs	1 ... 1	F	ACT	
└ @moodCode	cs	1 ... 1	F	RQO	
└ h17:id	II	1 ... *	R		(BCCDAE2EStructuredRe
└ h17:code	CE	0 ... 1	R		(BCCDAE2EStructuredRe
└ @codeSystem	CONF	1 ... 1	F	2.16.840.1.113883.5.4 (Act Code)	
└ h17:priorityCode	CE	0 ... 1	R		(BCCDAE2EStructuredRe
	CONF	The value of @code shall be drawn from value set 2.16.840.1.113883.1.11.16866 <i>ActPriority</i> (DYNAMIC)			

Item	DT	Card	Conf	Description	Label
Included		0 ... *	R	from 2.16.840.1.113883.3.1937.777.17.10.27 BC CDA E2E documentationOf (DYNAMIC)	
└ h17:documentationOf		0 ... *	R		(BCCDAE2EStructuredRe
└ @typeCode	CS	1 ... 1	F	DOC	
└ h17:serviceEvent		0 ... *	R		(BCCDAE2EStructuredRe
└ @classCode	CS	1 ... 1	F	ACT	
└ @moodCode	CS	1 ... 1	F	EVN	
└ h17:id	II	0 ... *	R		(BCCDAE2EStructuredRe
└ h17:code	CE	0 ... 1	R		(BCCDAE2EStructuredRe
└ @codeSystem	CONF	1 ... 1	F	2.16.840.1.113883.5.4 (Act Code)	
└ h17:effectiveTime	IVL_TS	0 ... 1	R		(BCCDAE2EStructuredRe
└ h17:performer		0 ... *	R		(BCCDAE2EStructuredRe
└ @typeCode	CS	1 ... 1	R		
	CONF	The value of @typeCode shall be drawn from value set 2.16.840.1.113883.1.11.19601 x_ServiceEventPerformer (DYNAMIC)			
└ h17:functionCode	CE	0 ... 1	R		(BCCDAE2EStructuredRe
	CONF	The value of @code shall be drawn from value set 2.16.840.1.113883.1.11.10267 ParticipationFunction (DYNAMIC)			

Item	DT	Card	Conf	Description	Label
└ h17:time	IVL_TS	0 ... 1	R		(BCCDAE2EStructuredRe
└ h17:assignedEntity		1 ... 1	M	Contains 2.16.840.1.113883.3.1937.777.17.10.20 BC CDA E2E AssignedEntity (DYNAMIC)	(BCCDAE2EStructuredRe
where [not(@nullFlavor)]					
Included		0 ... *	R	from 2.16.840.1.113883.3.1937.777.17.10.28 BC CDA E2E Authorization (DYNAMIC)	
└ h17:authorization		0 ... *	R		(BCCDAE2EStructuredRe
└ @typeCode	cs	1 ... 1	F	AUTH	
└ h17:consent		0 ... 1	R		(BCCDAE2EStructuredRe
└ @classCode	cs	1 ... 1	F	CONS	
└ @moodCode	cs	1 ... 1	F	EVN	
└ h17:id	II	0 ... 1	R		(BCCDAE2EStructuredRe
└ h17:code	CE	0 ... 1	R		(BCCDAE2EStructuredRe
└ @codeSystem	CONF	1 ... 1	F	2.16.840.1.113883.5.4 (Act Code)	
└ h17:statusCode	CS	1 ... 1	M		(BCCDAE2EStructuredRe
└ @code	CONF	1 ... 1	F	completed	

Item	DT	Card	Conf	Description	Label
└ h17:component		1 ... 1	M		(BCCDAE2EStructuredRe
└ @typeCode	cs	1 ... 1	F	COMP	
└ @contextConductionInd	bl	1 ... 1	F	true	
└ h17:structuredBody		1 ... 1	M		(BCCDAE2EStructuredRe
└ @classCode	cs	1 ... 1	F	DOCBODY	
└ @moodCode	cs	1 ... 1	F	EVN	
└ h17:confidentialityCode	CE CNE	0 ... 1			(BCCDAE2EStructuredRe
	CONF	The value of @code shall be drawn from value set 2.16.840.1.113883.3.1937.99.61.26.11.66_x_NormalRestrictedTabooConfidentialityKind (DYNAMIC)			
└ h17:languageCode	CS	0 ... 1			(BCCDAE2EStructuredRe
└ h17:component		1 ... *	R	Contains 2.16.840.1.113883.3.1818.10.2.2.1 BC CDA E2E Advance Directives Section with Entries (DYNAMIC)	(BCCDAE2EStructuredRe
where [hl7:section [hl7:templateId [@root='2.16.840.1.113883.3.1818.10.2.2.1']] [hl7:templateId [@root='2.16.840.1.113883.10.12.201']]]					
└ @typeCode	cs	1 ... 1	F	COMP	
└ @contextConductionInd	bl	1 ... 1	F	true	
└ h17:component		0 ... *		Contains 2.16.840.1.113883.3.1818.10.2.2 BC CDA E2E Advance Directives without Entries (DYNAMIC)	(BCCDAE2EStructuredRe

Item	DT	Card	Conf	Description	Label
where [hl7:section [hl7:templateId [@root='2.16.840.1.113883.3.1818.10.2.2']] [hl7:templateId [@root='2.16.840.1.113883.10.12.201']]]					
└ @typeCode	cs	1 ... 1	F	COMP	
└ @contextConductionInd	bl	1 ... 1	F	true	
└ hl7:component		1 ... *	R	Contains 2.16.840.1.113883.3.1818.10.2.3.1 BC CDA E2E Alerts with Entries (DYNAMIC)	(BCCDAE2EStructuredRe
where [hl7:section [hl7:templateId [@root='2.16.840.1.113883.3.1818.10.2.3.1']] [hl7:templateId [@root='2.16.840.1.113883.10.12.201']]]					
└ @typeCode	cs	1 ... 1	F	COMP	
└ @contextConductionInd	bl	1 ... 1	F	true	
└ hl7:component		0 ... *		Contains 2.16.840.1.113883.3.1818.10.2.3 BC CDA E2E Alerts without Entries (DYNAMIC)	(BCCDAE2EStructuredRe
where [hl7:section [hl7:templateId [@root='2.16.840.1.113883.3.1818.10.2.3']] [hl7:templateId [@root='2.16.840.1.113883.10.12.201']]]					
└ @typeCode	cs	1 ... 1	F	COMP	
└ @contextConductionInd	bl	1 ... 1	F	true	
└ hl7:component		1 ... *	R	Contains 2.16.840.1.113883.3.1818.10.2.4.1 BC CDA E2E Reaction List Section with Entries (DYNAMIC)	(BCCDAE2EStructuredRe
where [hl7:section [hl7:templateId [@root='2.16.840.1.113883.3.1818.10.2.4.1']] [hl7:templateId [@root='2.16.840.1.113883.10.12.201']]]					
└ @typeCode	cs	1 ... 1	F	COMP	
└ @contextConductionInd	bl	1 ... 1	F	true	

Item	DT	Card	Conf	Description	Label
└ h17:component		0 ... *		Contains 2.16.840.1.113883.3.1818.10.2.4 BC CDA E2E Reaction List Section without Entries (DYNAMIC)	(BCCDAE2EStructuredRe
where [hl7:section [hl7:templateId [@root='2.16.840.1.113883.3.1818.10.2.4']] [hl7:templateId [@root='2.16.840.1.113883.10.12.201']]]					
└ @typeCode	cs	1 ... 1	F	COMP	
└ @contextConductionInd	bl	1 ... 1	F	true	
└ h17:component		1 ... *	M	Contains 2.16.840.1.113883.3.1818.10.2.7 BC CDA E2E Care Plan Section without Entries (DYNAMIC)	(BCCDAE2EStructuredRe
where [hl7:section [hl7:templateId [@root='2.16.840.1.113883.3.1818.10.2.7']] [hl7:templateId [@root='2.16.840.1.113883.10.12.201']]]					
└ @typeCode	cs	1 ... 1	F	COMP	
└ @contextConductionInd	bl	1 ... 1	F	true	
└ h17:component		1 ... *	R	Contains 2.16.840.1.113883.3.1818.10.2.8.1 BC CDA E2E ClinMeasuredObs with Entries (DYNAMIC)	(BCCDAE2EStructuredRe
where [hl7:section [hl7:templateId [@root='2.16.840.1.113883.3.1818.10.2.8.1']] [hl7:templateId [@root='2.16.840.1.113883.10.12.201']]]					
└ @typeCode	cs	1 ... 1	F	COMP	
└ @contextConductionInd	bl	1 ... 1	F	true	
└ h17:component		0 ... *		Contains 2.16.840.1.113883.3.1818.10.2.8 BC CDA E2E ClinMeasuredObs Section without Entries (DYNAMIC)	(BCCDAE2EStructuredRe
where [hl7:section [hl7:templateId [@root='2.16.840.1.113883.3.1818.10.2.8']] [hl7:templateId [@root='2.16.840.1.113883.10.12.201']]]					
└ @typeCode	cs	1 ... 1	F	COMP	

Item	DT	Card	Conf	Description	Label
└ @contextConductionInd	bl	1 ... 1	F	true	
└ hl7:component		1 ... *	R	Contains 2.16.840.1.113883.3.1818.10.2.9.1 BC CDA E2E Current Medications with Entries (DYNAMIC)	(BCCDAE2EStructuredRe
where [hl7:section [hl7:templateId [@root='2.16.840.1.113883.3.1818.10.2.9.1']] [hl7:templateId [@root='2.16.840.1.113883.10.12.201']]]					
└ @typeCode	cs	1 ... 1	F	COMP	
└ @contextConductionInd	bl	1 ... 1	F	true	
└ hl7:component		0 ... *		Contains 2.16.840.1.113883.3.1818.10.2.9 BC CDA E2E Current Medications without Entries (DYNAMIC)	(BCCDAE2EStructuredRe
where [hl7:section [hl7:templateId [@root='2.16.840.1.113883.3.1818.10.2.9']] [hl7:templateId [@root='2.16.840.1.113883.10.12.201']]]					
└ @typeCode	cs	1 ... 1	F	COMP	
└ @contextConductionInd	bl	1 ... 1	F	true	
└ hl7:component		1 ... *	R	Contains 2.16.840.1.113883.3.1818.10.2.10.1 BC CDA E2E DevelopmentalObs with Entries (DYNAMIC)	(BCCDAE2EStructuredRe
where [hl7:section [hl7:templateId [@root='2.16.840.1.113883.3.1818.10.2.10.1']] [hl7:templateId [@root='2.16.840.1.113883.10.12.201']]]					
└ @typeCode	cs	1 ... 1	F	COMP	
└ @contextConductionInd	bl	1 ... 1	F	true	
└ hl7:component		0 ... *		Contains 2.16.840.1.113883.3.1818.10.2.10 BC CDA E2E DevelopmentalObs Section without Entries (DYNAMIC)	(BCCDAE2EStructuredRe
where [hl7:section [hl7:templateId [@root='2.16.840.1.113883.3.1818.10.2.10']] [hl7:templateId [@root='2.16.840.1.113883.10.12.201']]]					

Item	DT	Card	Conf	Description	Label
└ @typeCode	cs	1 ... 1	F	COMP	
└ @contextConductionInd	bl	1 ... 1	F	true	
└ hl7:component		1 ... *	R	Contains 2.16.840.1.113883.3.1818.10.2.11.1 BC CDA E2E Devices Section with Entries (DYNAMIC)	(BCCDAE2EStructuredRe
where [hl7:section [hl7:templateId [@root='2.16.840.1.113883.3.1818.10.2.11.1']] [hl7:templateId [@root='2.16.840.1.113883.10.12.201']]]					
└ @typeCode	cs	1 ... 1	F	COMP	
└ @contextConductionInd	bl	1 ... 1	F	true	
└ hl7:component		0 ... *		Contains 2.16.840.1.113883.3.1818.10.2.11 BC CDA E2E Devices Sections without Entries (DYNAMIC)	(BCCDAE2EStructuredRe
where [hl7:section [hl7:templateId [@root='2.16.840.1.113883.3.1818.10.2.11']] [hl7:templateId [@root='2.16.840.1.113883.10.12.201']]]					
└ @typeCode	cs	1 ... 1	F	COMP	
└ @contextConductionInd	bl	1 ... 1	F	true	
└ hl7:component		1 ... *	R	Contains 2.16.840.1.113883.3.1818.10.2.12.1 BC CDA E2E Encounter History with Entries (DYNAMIC)	(BCCDAE2EStructuredRe
where [hl7:section [hl7:templateId [@root='2.16.840.1.113883.3.1818.10.2.12.1']] [hl7:templateId [@root='2.16.840.1.113883.10.12.201']]]					
└ @typeCode	cs	1 ... 1	F	COMP	
└ @contextConductionInd	bl	1 ... 1	F	true	



Item	DT	Card	Conf	Description	Label
└ h17:component		0 ... *		Contains 2.16.840.1.113883.3.1818.10.2.12 BC CDA E2E Encounter History without Entries (DYNAMIC)	(BCCDAE2EStructuredRe
where [hl7:section [hl7:templateId [@root='2.16.840.1.113883.3.1818.10.2.12']] [hl7:templateId [@root='2.16.840.1.113883.10.12.201']]]					
└ @typeCode	cs	1 ... 1	F	COMP	
└ @contextConductionInd	bl	1 ... 1	F	true	
└ h17:component		1 ... *	R	Contains 2.16.840.1.113883.3.1818.10.2.13.1 BC CDA E2E Family History with Entries (DYNAMIC)	(BCCDAE2EStructuredRe
where [hl7:section [hl7:templateId [@root='2.16.840.1.113883.3.1818.10.2.13.1']] [hl7:templateId [@root='2.16.840.1.113883.10.12.201']]]					
└ @typeCode	cs	1 ... 1	F	COMP	
└ @contextConductionInd	bl	1 ... 1	F	true	
└ h17:component		0 ... *		Contains 2.16.840.1.113883.3.1818.10.2.13 BC CDA E2E Family History without Entries (DYNAMIC)	(BCCDAE2EStructuredRe
where [hl7:section [hl7:templateId [@root='2.16.840.1.113883.3.1818.10.2.13']] [hl7:templateId [@root='2.16.840.1.113883.10.12.201']]]					
└ @typeCode	cs	1 ... 1	F	COMP	
└ @contextConductionInd	bl	1 ... 1	F	true	
└ h17:component		0 ... *		Contains 2.16.840.1.113883.3.1818.10.2.14.1 BC CDA E2E Immunizations List with Entries (DYNAMIC)	(BCCDAE2EStructuredRe
where [hl7:section [hl7:templateId [@root='2.16.840.1.113883.3.1818.10.2.14.1']] [hl7:templateId [@root='2.16.840.1.113883.10.12.201']]]					
└ @typeCode	cs	1 ... 1	F	COMP	

Item	DT	Card	Conf	Description	Label
└ @contextConductionInd	bl	1 ... 1	F	true	
└ hl7:component		0 ... *		Contains 2.16.840.1.113883.3.1818.10.2.14 BC CDA E2E Immunizations List Section without Entries (DYNAMIC)	(BCCDAE2EStructuredRe
where [hl7:section [hl7:templateId [@root='2.16.840.1.113883.3.1818.10.2.14']] [hl7:templateId [@root='2.16.840.1.113883.10.12.201']]]					
└ @typeCode	cs	1 ... 1	F	COMP	
└ @contextConductionInd	bl	1 ... 1	F	true	
└ hl7:component		0 ... *		Contains 2.16.840.1.113883.3.1818.10.2.15.1 BC CDA E2E Investigative Procedure History with Entries (DYNAMIC)	(BCCDAE2EStructuredRe
where [hl7:section [hl7:templateId [@root='2.16.840.1.113883.3.1818.10.2.15.1']] [hl7:templateId [@root='2.16.840.1.113883.10.12.201']]]					
└ @typeCode	cs	1 ... 1	F	COMP	
└ @contextConductionInd	bl	1 ... 1	F	true	
└ hl7:component		0 ... *		Contains 2.16.840.1.113883.3.1818.10.2.15 BC CDA E2E Investigative Procedure History without Entries (DYNAMIC)	(BCCDAE2EStructuredRe
where [hl7:section [hl7:templateId [@root='2.16.840.1.113883.3.1818.10.2.15']] [hl7:templateId [@root='2.16.840.1.113883.10.12.201']]]					
└ @typeCode	cs	1 ... 1	F	COMP	
└ @contextConductionInd	bl	1 ... 1	F	true	
└ hl7:component		1 ... *	R	Contains 2.16.840.1.113883.3.1818.10.2.16.1 BC CDA E2E Lab Results with Entries (DYNAMIC)	(BCCDAE2EStructuredRe
where [hl7:section [hl7:templateId [@root='2.16.840.1.113883.3.1818.10.2.16.1']] [hl7:templateId [@root='2.16.840.1.113883.10.12.201']]]					

Item	DT	Card	Conf	Description	Label
└ @typeCode	cs	1 .. 1	F	COMP	
└ @contextConductionInd	bl	1 .. 1	F	true	
└ h17:component		0 .. *		Contains 2.16.840.1.113883.3.1818.10.2.16 BC CDA E2E Lab Results Section without Entries (DYNAMIC)	(BCCDAE2EStructuredRe
where [hl7:section [hl7:templateId [@root='2.16.840.1.113883.3.1818.10.2.16']] [hl7:templateId [@root='2.16.840.1.113883.10.12.201']]]					
└ @typeCode	cs	1 .. 1	F	COMP	
└ @contextConductionInd	bl	1 .. 1	F	true	
└ h17:component		1 .. *	R	Contains 2.16.840.1.113883.3.1818.10.2.17.1 BC CDA E2E Medical History with Entries (DYNAMIC)	(BCCDAE2EStructuredRe
where [hl7:section [hl7:templateId [@root='2.16.840.1.113883.3.1818.10.2.17.1']] [hl7:templateId [@root='2.16.840.1.113883.10.12.201']]]					
└ @typeCode	cs	1 .. 1	F	COMP	
└ @contextConductionInd	bl	1 .. 1	F	true	
└ h17:component		0 .. *		Contains 2.16.840.1.113883.3.1818.10.2.17 BC CDA E2E Medical History Section without Entries (DYNAMIC)	(BCCDAE2EStructuredRe
where [hl7:section [hl7:templateId [@root='2.16.840.1.113883.3.1818.10.2.17']] [hl7:templateId [@root='2.16.840.1.113883.10.12.201']]]					
└ @typeCode	cs	1 .. 1	F	COMP	
└ @contextConductionInd	bl	1 .. 1	F	true	

Item	DT	Card	Conf	Description	Label
└ h17:component		1 ... *	R	Contains 2.16.840.1.113883.3.1818.10.2.18.1 BC CDA E2E Medical Imaging Results with Entries (DYNAMIC)	(BCCDAE2EStructuredRe
where [hl7:section [hl7:templateId [@root='2.16.840.1.113883.3.1818.10.2.18.1']] [hl7:templateId [@root='2.16.840.1.113883.10.12.201']]]					
└ @typeCode	cs	1 ... 1	F	COMP	
└ @contextConductionInd	bl	1 ... 1	F	true	
└ h17:component		0 ... *		Contains 2.16.840.1.113883.3.1818.10.2.18 BC CDA E2E Medical Imaging Results Section without Entries (DYNAMIC)	(BCCDAE2EStructuredRe
where [hl7:section [hl7:templateId [@root='2.16.840.1.113883.3.1818.10.2.18']] [hl7:templateId [@root='2.16.840.1.113883.10.12.201']]]					
└ @typeCode	cs	1 ... 1	F	COMP	
└ @contextConductionInd	bl	1 ... 1	F	true	
└ h17:component		1 ... *	R	Contains 2.16.840.1.113883.3.1818.10.2.20.1 BC CDA E2E Orders Section with Entries (DYNAMIC)	(BCCDAE2EStructuredRe
where [hl7:section [hl7:templateId [@root='2.16.840.1.113883.3.1818.10.2.20.1']] [hl7:templateId [@root='2.16.840.1.113883.10.12.201']]]					
└ @typeCode	cs	1 ... 1	F	COMP	
└ @contextConductionInd	bl	1 ... 1	F	true	
└ h17:component		0 ... *		Contains 2.16.840.1.113883.3.1818.10.2.20 BC CDA E2E Orders Section without Entries (DYNAMIC)	(BCCDAE2EStructuredRe
where [hl7:section [hl7:templateId [@root='2.16.840.1.113883.3.1818.10.2.20']] [hl7:templateId [@root='2.16.840.1.113883.10.12.201']]]					
└ @typeCode	cs	1 ... 1	F	COMP	

Item	DT	Card	Conf	Description	Label
└ @contextConductionInd	bl	1 ... 1	F	true	
└ hl7:component		1 ... *	R	Contains 2.16.840.1.113883.3.1818.10.2.21.1 BC CDA E2E Problem List with Entries (DYNAMIC)	(BCCDAE2EStructuredRe
where [hl7:section [hl7:templateId [@root='2.16.840.1.113883.3.1818.10.2.21.1']] [hl7:templateId [@root='2.16.840.1.113883.10.12.201']]]					
└ @typeCode	cs	1 ... 1	F	COMP	
└ @contextConductionInd	bl	1 ... 1	F	true	
└ hl7:component		0 ... *		Contains 2.16.840.1.113883.3.1818.10.2.21 BC CDA E2E Problem List without Entries (DYNAMIC)	(BCCDAE2EStructuredRe
where [hl7:section [hl7:templateId [@root='2.16.840.1.113883.3.1818.10.2.21']] [hl7:templateId [@root='2.16.840.1.113883.10.12.201']]]					
└ @typeCode	cs	1 ... 1	F	COMP	
└ @contextConductionInd	bl	1 ... 1	F	true	
└ hl7:component		1 ... *	M	Contains 2.16.840.1.113883.3.1818.10.2.22 BC CDA E2E Purpose without Entries (DYNAMIC)	(BCCDAE2EStructuredRe
where [hl7:section [hl7:templateId [@root='2.16.840.1.113883.3.1818.10.2.22']] [hl7:templateId [@root='2.16.840.1.113883.10.12.201']]]					
└ @typeCode	cs	1 ... 1	F	COMP	
└ @contextConductionInd	bl	1 ... 1	F	true	
└ hl7:component		1 ... *	R	Contains 2.16.840.1.113883.3.1818.10.2.23.1 BC CDA E2E ReproductiveObs with Entries (DYNAMIC)	(BCCDAE2EStructuredRe

Item	DT	Card	Conf	Description	Label
where [hl7:section [hl7:templateId [@root='2.16.840.1.113883.3.1818.10.2.23.1']] [hl7:templateId [@root='2.16.840.1.113883.3.1818.10.2.23']] [hl7:templateId [@root='2.16.840.1.113883.10.12.201']]]					
└ @typeCode	cs	1 ... 1	F	COMP	
└ @contextConductionInd	bl	1 ... 1	F	true	
└ hl7:component		0 ... *		Contains 2.16.840.1.113883.3.1818.10.2.23 BC CDA E2E ReproductiveObs without Entries (DYNAMIC)	(BCCDAE2EStructuredRe
where [hl7:section [hl7:templateId [@root='2.16.840.1.113883.3.1818.10.2.23']] [hl7:templateId [@root='2.16.840.1.113883.10.12.201']]]					
└ @typeCode	cs	1 ... 1	F	COMP	
└ @contextConductionInd	bl	1 ... 1	F	true	
└ hl7:component		1 ... *	R	Contains 2.16.840.1.113883.3.1818.10.2.24.1 BC CDA E2E Risk Factors with Entries (DYNAMIC)	(BCCDAE2EStructuredRe
where [hl7:section [hl7:templateId [@root='2.16.840.1.113883.3.1818.10.2.24.1']] [hl7:templateId [@root='2.16.840.1.113883.3.1818.10.2.24']] [hl7:templateId [@root='2.16.840.1.113883.10.12.201']]]					
└ @typeCode	cs	1 ... 1	F	COMP	
└ @contextConductionInd	bl	1 ... 1	F	true	
└ hl7:component		0 ... *		Contains 2.16.840.1.113883.3.1818.10.2.24 BC CDA E2E Risk Factors without Entries (DYNAMIC)	(BCCDAE2EStructuredRe
where [hl7:section [hl7:templateId [@root='2.16.840.1.113883.3.1818.10.2.24']] [hl7:templateId [@root='2.16.840.1.113883.10.12.201']]]					
└ @typeCode	cs	1 ... 1	F	COMP	

Item	DT	Card	Conf	Description	Label
└ @contextConductionInd	bl	1 ... 1	F	true	
└ hl7:component		1 ... *	R	Contains 2.16.840.1.113883.3.1818.10.2.25.1 BC CDA E2E Surgical Procedure with Entries (DYNAMIC)	(BCCDAE2EStructuredRe
where [hl7:section [hl7:templateId [@root='2.16.840.1.113883.3.1937.777.17.10.85']] [hl7:templateId [@root='2.16.840.1.113883.3.1818.10.2.25']] [hl7:templateId [@root='2.16.840.1.113883.10.12.201']]]					
└ @typeCode	cs	1 ... 1	F	COMP	
└ @contextConductionInd	bl	1 ... 1	F	true	
└ hl7:component		0 ... *		Contains 2.16.840.1.113883.3.1818.10.2.25 BC CDA E2E Surgical Procedure without Entries (DYNAMIC)	(BCCDAE2EStructuredRe
where [hl7:section [hl7:templateId [@root='2.16.840.1.113883.3.1818.10.2.25']] [hl7:templateId [@root='2.16.840.1.113883.10.12.201']]]					
└ @typeCode	cs	1 ... 1	F	COMP	
└ @contextConductionInd	bl	1 ... 1	F	true	
└ hl7:component		1 ... *	R	Contains 2.16.840.1.113883.3.1818.10.2.26.1 BC CDA E2E Treatment History with Entries (DYNAMIC)	(BCCDAE2EStructuredRe
where [hl7:section [hl7:templateId [@root='2.16.840.1.113883.3.1818.10.2.26.1']] [hl7:templateId [@root='2.16.840.1.113883.3.1818.10.2.26']] [hl7:templateId [@root='2.16.840.1.113883.10.12.201']]]					
└ @typeCode	cs	1 ... 1	F	COMP	
└ @contextConductionInd	bl	1 ... 1	F	true	
└ hl7:component		0 ... *		Contains 2.16.840.1.113883.3.1818.10.2.26 BC CDA E2E Treatment History without Entries (DYNAMIC)	(BCCDAE2EStructuredRe

Item	DT	Card	Conf	Description	Label
where [hl7:section [hl7:templateId [@root='2.16.840.1.113883.3.1818.10.2.26']] [hl7:templateId [@root='2.16.840.1.113883.10.12.201']]]					
└ @typeCode	cs	1 ... 1	F	COMP	
└ @contextConductionInd	bl	1 ... 1	F	true	
└ hl7:component		1 ... *	M	Contains 2.16.840.1.113883.3.1818.10.2.27.1 BC CDA E2E Unclassified Documents with Entries (DYNAMIC)	(BCCDAE2EStructuredRe
where [hl7:section [hl7:templateId [@root='2.16.840.1.113883.3.1818.10.2.27.1']] [hl7:templateId [@root='2.16.840.1.113883.10.12.201']]]					
└ @typeCode	cs	1 ... 1	F	COMP	
└ @contextConductionInd	bl	1 ... 1	F	true	

#### 4.2.78 BC CDA E2E Surgical Procedure with Entries 2.16.840.1.113883.3.1818.10.2.25.1 - 2017-04-03 06:37:21

<b>Id</b>	2.16.840.1.113883.3.1818.10.2.25.1	<b>Effective Date</b>	valid from 2017-04-03 06:37:21
<b>Status</b>	 Draft	<b>Version Label</b>	
<b>Name</b>	BCCDAE2ESurgicalProcedureEntries	<b>Display Name</b>	BC CDA E2E Surgical Procedure with Entries
<b>Description</b>			
<p>The Surgical Procedure History Section communicates specific surgical or procedural events whose intent is to change the state of the patient, that have been recorded in the EMR system. This section is a combination of the scope of the Surgical History and the Procedures section.</p> <p>Examples of care that would be included in this section include:</p> <ul style="list-style-type: none"> <li>▪ Cardiac Surgery; and</li> <li>▪ Colonoscopy.</li> </ul>			
<b>Context</b>	Parent nodes of template element with id 2.16.840.1.113883.3.1818.10.2.25.1		
<b>Classification</b>	CDA Section Level Template		



<b>Open/Closed</b>	Open (other than defined elements are allowed)																												
<b>Used by / Uses</b>	Used by 6 templates, Uses 1 template																												
	<table border="1"> <thead> <tr> <th>Used by Template id</th> <th>as</th> <th>Name</th> <th>Version</th> </tr> </thead> <tbody> <tr> <td>2.16.840.1.113883.3.1818.10.1.1</td> <td>Containment</td> <td> BC CDA E2E EMR Conversion</td> <td>2016-11-18 18:04:46</td> </tr> <tr> <td>2.16.840.1.113883.3.1818.10.1.2</td> <td>Containment</td> <td> BC CDA E2E Generic Episodic Document</td> <td>2017-04-04 13:48:26</td> </tr> <tr> <td>2.16.840.1.113883.3.1818.10.1.2</td> <td>Containment</td> <td> BC CDA E2E Generic Episodic Document</td> <td>2017-04-04 13:39:16</td> </tr> <tr> <td>2.16.840.1.113883.3.1818.10.1.3</td> <td>Containment</td> <td> BC CDA E2E Patient Chart Transfer</td> <td>2017-04-04 12:36:54</td> </tr> <tr> <td>2.16.840.1.113883.3.1818.10.1.6</td> <td>Containment</td> <td> BC CDA E2E Structured Referral</td> <td>2017-04-04 15:16:39</td> </tr> <tr> <td>2.16.840.1.113883.3.1818.10.1.7</td> <td>Containment</td> <td> BC CDA E2E Structured Consult Report</td> <td>2017-04-04 13:59:01</td> </tr> </tbody> </table>	Used by Template id	as	Name	Version	2.16.840.1.113883.3.1818.10.1.1	Containment	BC CDA E2E EMR Conversion	2016-11-18 18:04:46	2.16.840.1.113883.3.1818.10.1.2	Containment	BC CDA E2E Generic Episodic Document	2017-04-04 13:48:26	2.16.840.1.113883.3.1818.10.1.2	Containment	BC CDA E2E Generic Episodic Document	2017-04-04 13:39:16	2.16.840.1.113883.3.1818.10.1.3	Containment	BC CDA E2E Patient Chart Transfer	2017-04-04 12:36:54	2.16.840.1.113883.3.1818.10.1.6	Containment	BC CDA E2E Structured Referral	2017-04-04 15:16:39	2.16.840.1.113883.3.1818.10.1.7	Containment	BC CDA E2E Structured Consult Report	2017-04-04 13:59:01
	Used by Template id	as	Name	Version																									
	2.16.840.1.113883.3.1818.10.1.1	Containment	BC CDA E2E EMR Conversion	2016-11-18 18:04:46																									
	2.16.840.1.113883.3.1818.10.1.2	Containment	BC CDA E2E Generic Episodic Document	2017-04-04 13:48:26																									
	2.16.840.1.113883.3.1818.10.1.2	Containment	BC CDA E2E Generic Episodic Document	2017-04-04 13:39:16																									
	2.16.840.1.113883.3.1818.10.1.3	Containment	BC CDA E2E Patient Chart Transfer	2017-04-04 12:36:54																									
2.16.840.1.113883.3.1818.10.1.6	Containment	BC CDA E2E Structured Referral	2017-04-04 15:16:39																										
2.16.840.1.113883.3.1818.10.1.7	Containment	BC CDA E2E Structured Consult Report	2017-04-04 13:59:01																										
<table border="1"> <thead> <tr> <th>Uses Template id</th> <th>as</th> <th>Name</th> <th>Version</th> </tr> </thead> <tbody> <tr> <td>2.16.840.1.113883.3.1818.10.3.6</td> <td>Containment</td> <td> BC Care History Event</td> <td>DYNAMIC</td> </tr> </tbody> </table>	Uses Template id	as	Name	Version	2.16.840.1.113883.3.1818.10.3.6	Containment	BC Care History Event	DYNAMIC																					
Uses Template id	as	Name	Version																										
2.16.840.1.113883.3.1818.10.3.6	Containment	BC Care History Event	DYNAMIC																										
<b>Relationship</b>	Adaptation: template 2.16.840.1.113883.3.1818.10.2.25 (2017-04-03 04:20:39)																												
	Specialization: template 2.16.840.1.113883.10.12.201 (2005-09-07)																												

Item	DT	Card	Conf	Description	Label
h17:section		0 ... *	R		(BCCDAE2ESurgicalProcedureEntries)
└ @classCode	cs	1 ... 1	F	DOCSECT	CONF-506
└ @moodCode	cs	1 ... 1	F	EVN	CONF-507
└ h17:templateId	II	1 ... 1	M		(BCCDAE2ESurgicalProcedureEntries)
└ @root	uid	1 ... 1	F	2.16.840.1.113883.3.1937.777.17.10.85	
└ h17:templateId	II	1 ... 1	M		(BCCDAE2ESurgicalProcedureEntries)

Item	DT	Card	Conf	Description	Label
└ @root	uid	1 .. 1	F	2.16.840.1.113883.3.1818.10.2.25	
└ hl7:templateId	II	1 .. 1	M		(BCCDAE2ESurgicalProcedureEntries)
└ @root	uid	1 .. 1	F	2.16.840.1.113883.10.12.201	
└ hl7:code	CE	1 .. 1	M		CONF-509
└ @code	CONF	1 .. 1	F	10167-5	
└ @codeSystem		1 .. 1	F	2.16.840.1.113883.6.1 (Logical Observation Identifier Names and Codes)	
└ @displayName		1 .. 1	F	History of surgical procedures	
└ @codeSystemName		1 .. 1	F	LOINC	
└ hl7:title	ST	1 .. 1	M		CONF-510
	CONF	element content shall be "Surgical Procedure History [with entries]"			
└ hl7:text	SD.TEXT	1 .. 1	M		CONF-511
└ hl7:entry		1 .. *	M	Contains 2.16.840.1.113883.3.1818.10.3.6 BC Care History Event (DYNAMIC)	CONF-512
where [hl7:procedure [hl7:templateId [@root='2.16.840.1.113883.3.1818.10.3.6']] [hl7:templateId [@root='2.16.840.1.113883.10.12.306']]]					
└ @typeCode	cs	1 .. 1	F	COMP	CONF-870

Item	DT	Card	Conf	Description	Label
L @contextConductionInd	bl	1 .. 1	R		CONF-871

4.2.79  BC CDA E2E Surgical Procedure without Entries 2.16.840.1.113883.3.1818.10.2.25 - 2017-04-03 04:20:39

<b>Id</b>	2.16.840.1.113883.3.1818.10.2.25	<b>Effective Date</b>	valid from 2017-04-03 04:20:39
<b>Status</b>	 Draft	<b>Version Label</b>	
<b>Name</b>	BCCDAE2ESurgicalProcedureNoEntries	<b>Display Name</b>	BC CDA E2E Surgical Procedure without Entries





**Description**

The Surgical Procedure History Section communicates specific surgical or procedural events whose intent is to change the state of the patient, that have been recorded in the EMR system. This section is a combination of the scope of the Surgical History and the Procedures section.

Examples of care that would be included in this section include:

- ? Cardiac Surgery; and
- ? Colonoscopy.

<b>Context</b>	Parent nodes of template element with id 2.16.840.1.113883.3.1818.10.2.25
<b>Classification</b>	CDA Section Level Template
<b>Open/Closed</b>	Open (other than defined elements are allowed)
<b>Used by / Uses</b>	Used by 6 templates, Uses 0 templates

Used by Template id	as	Name	Version
2.16.840.1.113883.3.1818.10.1.1	Containment	 BC CDA E2E EMR Conversion	2016-11-18 18:04:46
2.16.840.1.113883.3.1818.10.1.2	Containment	 BC CDA E2E Generic Episodic Document	2017-04-04 13:48:26
2.16.840.1.113883.3.1818.10.1.2	Containment	 BC CDA E2E Generic Episodic Document	2017-04-04 13:39:16
2.16.840.1.113883.3.1818.10.1.3	Containment	 BC CDA E2E Patient Chart Transfer	2017-04-04 12:36:54

2.16.840.1.113883.3.1818.10.1.6 Containment  BC CDA E2E Structured Referral

2017-04-04  
15:16:39

2.16.840.1.113883.3.1818.10.1.7 Containment  BC CDA E2E Structured Consult Report

2017-04-04  
13:59:01

**Relationship**







Specialization: template 2.16.840.1.113883.10.12.201 (2005-09-07)

Item	DT	Card	Conf	Description	Label
h17:section		0 ... *	R		(BCCDAE2ESurgicalProcedureNoEntries)
└ @classCode	cs	1 ... 1	F	DOCSECT	
└ @moodCode	cs	1 ... 1	F	EVN	
└ h17:templateId	II	1 ... 1	M		(BCCDAE2ESurgicalProcedureNoEntries)
└ @root	uid	1 ... 1	F	2.16.840.1.113883.3.1818.10.2.25	
└ h17:templateId	II	1 ... 1	M		(BCCDAE2ESurgicalProcedureNoEntries)
└ @root	uid	1 ... 1	F	2.16.840.1.113883.10.12.201	
└ h17:code	CE	1 ... 1	M		(BCCDAE2ESurgicalProcedureNoEntries)
└ @code		1 ... 1	F	10167-5	
└ @codeSystem	CONF	1 ... 1	F	2.16.840.1.113883.6.1 (Logical Observation Identifier Names and Codes)	
└ @displayName		1 ... 1	F	History of surgical procedures	

Item	DT	Card	Conf	Description	Label
└ @codeSystemName		1 .. 1	F	LOINC	
└ h17:title	ST	1 .. 1	M		(BCCDAE2ESurgicalProcedureNoEntries)
	CONF	element content shall be "Surgical Procedure History [without entries]"			
└ h17:text	SD.TEXT	1 .. 1	M		(BCCDAE2ESurgicalProcedureNoEntries)

4.2.80  BC CDA E2E Treatment History without Entries 2.16.840.1.113883.3.1818.10.2.26 - 2017-04-03 04:26:05

<b>Id</b>	2.16.840.1.113883.3.1818.10.2.26	<b>Effective Date</b>	valid from 2017-04-03 04:26:05
<b>Status</b>	 Draft	<b>Version Label</b>	
<b>Name</b>	BCCDAE2ETreatmentHistoryNoEntries	<b>Display Name</b>	BC CDA E2E Treatment History without Entries
<b>Description</b>			
<p>The Treatment History Section communicates information regarding the treatments, therapies or care that the patient has undergone. This section is specifically designed to communicate treatments that have occurred over time with multiple encounters or episodes of care and is a combination of the scope of the Hospitalizations, Treatments and Referrals requirements.</p> <p>Examples or care that would be included in this section include:</p> <ul style="list-style-type: none"> <li>? Hospitalization;</li> <li>? Referrals to specialist for treatments;</li> <li>? Physiotherapy treatment series;</li> <li>? Acupuncture treatment series; and</li> <li>? Chemotherapy.</li> </ul>			
<b>Context</b>	Parent nodes of template element with id 2.16.840.1.113883.3.1818.10.2.26		
<b>Classification</b>	CDA Section Level Template		
<b>Open/Closed</b>	Open (other than defined elements are allowed)		
<b>Used by / Uses</b>	Used by 6 templates, Uses 0 templates		

Used by Template id	as	Name	Version
2.16.840.1.113883.3.1818.10.1.1	Containment	 BC CDA E2E EMR Conversion	2016-11-18 18:04:46
2.16.840.1.113883.3.1818.10.1.2	Containment	 BC CDA E2E Generic Episodic Document	2017-04-04 13:48:26
2.16.840.1.113883.3.1818.10.1.2	Containment	 BC CDA E2E Generic Episodic Document	2017-04-04 13:39:16
2.16.840.1.113883.3.1818.10.1.3	Containment	 BC CDA E2E Patient Chart Transfer	2017-04-04 12:36:54
2.16.840.1.113883.3.1818.10.1.6	Containment	 BC CDA E2E Structured Referral	2017-04-04 15:16:39
2.16.840.1.113883.3.1818.10.1.7	Containment	 BC CDA E2E Structured Consult Report	2017-04-04 13:59:01

Relationship Specialization: template 2.16.840.1.113883.10.12.201 (2005-09-07)

Item	DT	Card	Conf	Description	Label
h17:section		0 .. *	R		(BCCDAE2ETreatmentHistoryNoEntries)
└ @classCode	cs	1 .. 1	F	DOCSECT	
└ @moodCode	cs	1 .. 1	F	EVN	
└ h17:templateId	II	1 .. 1	M		(BCCDAE2ETreatmentHistoryNoEntries)
└ @root	uid	1 .. 1	F	2.16.840.1.113883.3.1818.10.2.26	
└ h17:templateId	II	1 .. 1	M		(BCCDAE2ETreatmentHistoryNoEntries)
└ @root	uid	1 .. 1	F	2.16.840.1.113883.10.12.201	

Item	DT	Card	Conf	Description	Label	
└ h17:code	CE	1 .. 1	M		(BCCDAE2ETreatmentHistoryNoEntries)	
└ @code	CONF	1 .. 1	F	62387-6		
└ @codeSystem		1 .. 1	F	2.16.840.1.113883.6.1 (Logical Observation Identifier Names and Codes)		
└ @displayName		1 .. 1	F	Interventions		
└ @codeSystemName		1 .. 1	F	LOINC		
└ h17:title	ST	1 .. 1	M		(BCCDAE2ETreatmentHistoryNoEntries)	
	CONF	element content shall be "Treatment History [without entries]"				
└ h17:text	SD.TEXT	1 .. 1	M		(BCCDAE2ETreatmentHistoryNoEntries)	

4.2.81  BC CDA E2E Treatment History with Entries 2.16.840.1.113883.3.1818.10.2.26.1 - 2017-04-03 06:29:46

<b>Id</b>	2.16.840.1.113883.3.1818.10.2.26.1	<b>Effective Date</b>	valid from 2017-04-03 06:29:46
<b>Status</b>	 Draft	<b>Version Label</b>	
<b>Name</b>	BCCDAE2ETreatmentHistorywithEntries	<b>Display Name</b>	BC CDA E2E Treatment History with Entries

Description

The Treatment History Section communicates information regarding the treatments, therapies or care that the patient has undergone. This section is specifically designed to communicate treatments that have occurred over time with multiple encounters or episodes of care and is a combination of the scope of the Hospitalizations, Treatments and Referrals requirements.

Examples or care that would be included in this section include:

- ? Hospitalization;
- ? Referrals to specialist for treatments;

? Physiotherapy treatment series;  
 ? Acupuncture treatment series; and  
 ? Chemotherapy.

**Context** Parent nodes of template element with id 2.16.840.1.113883.3.1818.10.2.26.1

**Classification** CDA Section Level Template

**Open/Closed** Open (other than defined elements are allowed)

**Used by / Uses** Used by 6 templates, Uses 1 template

Used by Template id	as	Name	Version
2.16.840.1.113883.3.1818.10.1.1	Containment	BC CDA E2E EMR Conversion	2016-11-18 18:04:46
2.16.840.1.113883.3.1818.10.1.2	Containment	BC CDA E2E Generic Episodic Document	2017-04-04 13:48:26
2.16.840.1.113883.3.1818.10.1.2	Containment	BC CDA E2E Generic Episodic Document	2017-04-04 13:39:16
2.16.840.1.113883.3.1818.10.1.3	Containment	BC CDA E2E Patient Chart Transfer	2017-04-04 12:36:54
2.16.840.1.113883.3.1818.10.1.6	Containment	BC CDA E2E Structured Referral	2017-04-04 15:16:39
2.16.840.1.113883.3.1818.10.1.7	Containment	BC CDA E2E Structured Consult Report	2017-04-04 13:59:01
Uses Template id	as	Name	Version
2.16.840.1.113883.3.1818.10.3.6	Containment	BC Care History Event	DYNAMIC

**Relationship** Adaptation: template 2.16.840.1.113883.3.1818.10.2.26 (2017-04-03 04:26:05)

Specialization: template 2.16.840.1.113883.10.12.201 (2005-09-07)





Item	DT	Card	Conf	Description	Label
h17:section		0 ... *	R		(BCCDAE2ETreatmentHistorywithEntri
└ @classCode	cs	1 ... 1	F	DOCSECT	CONF-493
└ @moodCode	cs	1 ... 1	F	EVN	CONF-494



Item	DT	Card	Conf	Description	Label	
└ h17:templateId	II	1 .. 1	M		(BCCDAE2ETreatmentHistorywithEntri	
└ @root	uid	1 .. 1	F	2.16.840.1.113883.3.1818.10.2.26.1		
└ h17:templateId	II	1 .. 1	M		(BCCDAE2ETreatmentHistorywithEntri	
└ @root	uid	1 .. 1	F	2.16.840.1.113883.3.1818.10.2.26		
└ h17:templateId	II	1 .. 1	M		(BCCDAE2ETreatmentHistorywithEntri	
└ @root	uid	1 .. 1	F	2.16.840.1.113883.10.12.201		
└ h17:code	CE	1 .. 1	M		CONF-496	
└ @code	CONF	1 .. 1	F	62387-6		
└ @codeSystem		1 .. 1	F	2.16.840.1.113883.6.1 (Logical Observation Identifier Names and Codes)		
└ @displayName		1 .. 1	F	Interventions		
└ @codeSystemName		1 .. 1	F	LOINC		
└ h17:title	ST	1 .. 1	M		CONF-497	
	CONF	element content shall be "Treatment History [with entries]"				
└ h17:text	SD.TEXT	1 .. 1	M		(BCCDAE2ETreatmentHistorywithEntri	

Item	DT	Card	Conf	Description	Label
└ h17:entry		1 ... *	M	Contains 2.16.840.1.113883.3.1818.10.3.6 BC Care History Event (DYNAMIC)	CONF-499
where [hl7:procedure [hl7:templateId [@root='2.16.840.1.113883.3.1818.10.3.6']] [hl7:templateId [@root='2.16.840.1.113883.10.12.306']]]					
└ @typeCode	cs	1 ... 1	F	COMP	CONF-870
└ @contextConductionInd	bl	1 ... 1	R		CONF-871

4.2.82 ○ BC CDA E2E Unclassified Documents with Entries 2.16.840.1.113883.3.1818.10.2.27.1 - 2017-04-03 04:40:14

<b>Id</b>	2.16.840.1.113883.3.1818.10.2.27.1	<b>Effective Date</b>	valid from 2017-04-03 04:40:14	
<b>Status</b>	 Draft	<b>Version Label</b>		
<b>Name</b>	BCCDAE2EUnclassifiedDocumentswEntries	<b>Display Name</b>	BC CDA E2E Unclassified Documents with Entries	
<b>Description</b>				
<p>The Unclassified Documents Section provides the ability to communicate clinical or administrative documents that are part of the patient’s chart but that have not been identified as a particular type of document. This section is designed to enable the communication of documents attached to the patient’s chart in the source system without any codification of their type (e.g. laboratory, advanced directive, diagnostic and discharge summaries). This section should explicitly NOT be used as a catchall for document attachments that would more appropriately be communicated in the relevant section of the specification. All meta-data about the document attachment should be communicated with the document.</p>				
<b>Context</b>	Parent nodes of template element with id 2.16.840.1.113883.3.1818.10.2.27.1			
<b>Classification</b>	CDA Section Level Template			
<b>Open/Closed</b>	Open (other than defined elements are allowed)			
	Used by 6 templates, Uses 1 template			
<b>Used by / Uses</b>	<b>Used by Template id</b>	<b>as</b>	<b>Name</b>	<b>Version</b>
	2.16.840.1.113883.3.1818.10.1.1	Containment	 BC CDA E2E EMR Conversion	2016-11-18 18:04
	2.16.840.1.113883.3.1818.10.1.2	Containment	 BC CDA E2E Generic Episodic Document	2017-04-04 13:48
	2.16.840.1.113883.3.1818.10.1.2	Containment	 BC CDA E2E Generic Episodic Document	2017-04-04 13:39

2.16.840.1.113883.3.1818.10.1.3	Containment		BC CDA E2E Patient Chart Transfer	2017-04-04 12:36
2.16.840.1.113883.3.1818.10.1.6	Containment		BC CDA E2E Structured Referral	2017-04-04 15:16
2.16.840.1.113883.3.1818.10.1.7	Containment		BC CDA E2E Structured Consult Report	2017-04-04 13:59
Uses Template id	as	Name		Version
2.16.840.1.113883.3.1818.10.3.19	Containment		BC Unclassified Documents Organizer	DYNAMIC

Relationship

Specialization: template 2.16.840.1.113883.10.12.201 (2005-09-07)

Example









Example







```
<component typeCode="COMP" contextConductionInd="true">
  <section classCode="DOCSECT" moodCode="EVN">
    <templateId root="2.16.840.1.113883.3.1818.10.2.2.1"/>
    <code code="42348-3" codeSystem="2.16.840.1.113883.6.1" codeSystemName="LOINC" displayName="Advance Directives"/>
    <title>Advance Directives Section [with entries]</title>
    <text>Human readable text using CDA markup </text>
    <entry typeCode="DRIV" contextConductionInd="true">
      <!-- insert Advance Directives Observation Template-->
    </entry>
  </section>
</component>
```

Item	DT	Card	Conf	Description	Label
h17:section		0 .. *	R		(BCCDAE2EUnclassifiedDocumentsw
└ @classCode	cs	1 .. 1	F	DOCSECT	
└ @moodCode	cs	1 .. 1	F	EVN	
└ h17:templateId	II	1 .. 1	M		(BCCDAE2EUnclassifiedDocumentsw
└ @root	uid	1 .. 1	F	2.16.840.1.113883.3.1818.10.2.27.1	

Item	DT	Card	Conf	Description	Label	
└ h17:templateId	II	1 .. 1	M		(BCCDAE2EUnclassifiedDocumentsw	
└ @root	uid	1 .. 1	F	2.16.840.1.113883.10.12.201		
└ h17:code	CE	1 .. 1	M		(BCCDAE2EUnclassifiedDocumentsw	
└ @code	CONF	1 .. 1	F	46450-3		
└ @codeSystem		1 .. 1	F	2.16.840.1.113883.6.1 (Logical Observation Identifier Names and Codes)		
└ @displayName		1 .. 1	F	Text-Miscellaneous Section		
└ @codeSystemName		1 .. 1	F	LOINC		
└ h17:title	ST	1 .. 1	M		(BCCDAE2EUnclassifiedDocumentsw	
	CONF	element content shall be "Unclassified Documents [with entries]"				
└ h17:text	SD.TEXT	1 .. 1	M		(BCCDAE2EUnclassifiedDocumentsw	
└ h17:entry		1 .. *	M	Contains 2.16.840.1.113883.3.1818.10.3.19 BC Unclassified Documents Organizer (DYNAMIC)	CONF-4458	
where [hl7:organizer [hl7:templateId [@root='2.16.840.1.113883.3.1818.10.3.19']] [hl7:templateId [@root='2.16.840.1.113883.10.12.305']]]						
└ @typeCode	cs	1 .. 1	F	DRIV	CONF-4459	
└ @contextConductionInd	bl	1 .. 1	R		CONF-4455	

4.2.83  BC CDA E2E Unstructured Document 2.16.840.1.113883.3.1818.10.1.4 - 2017-04-04 20:39:19

<b>Id</b>	2.16.840.1.113883.3.1818.10.1.4	<b>Effective Date</b>	valid from 2017-04-04 20:39:19 There are versions of templates with this id: <ul style="list-style-type: none"> <li>▪ BCCDAE2EUnstructuredDocument2 as of 2017-04-04 20:39:19</li> <li>▪ BCCDAE2EUnstructuredDocument as of 2017-04-04 15:33:33</li> <li>▪ BCCDAClinicalDocumentGenericUnstructuredDocument as of 2017-04-04 15:33:33</li> </ul>
<b>Status</b>	 Draft	<b>Version Label</b>	
<b>Name</b>	BCCDAE2EUnstructuredDocument2	<b>Display Name</b>	BC CDA E2E Unstructured Document
<b>Description</b>			
The generic Unstructured Document template may be used to communicate clinical information when the patient record is captured in an unstructured format or when it is desirable to send information in a format that accommodates the capabilities of the targeted receiving system.			
<b>Context</b>	Pathname //		
<b>Classification</b>	CDA Document Level Template		
<b>Open/Closed</b>	Open (other than defined elements are allowed)		
Used by 0 templates, Uses 15 templates			
<b>Used by / Uses</b>	<b>Uses Template id</b>	<b>as</b>	<b>Name</b>
	2.16.840.1.113883.3.1937.777.17.10.12	Include	 BC CDA E2E recordTarget
	2.16.840.1.113883.3.1937.777.17.10.9	Include	 BC CDA E2E author
	2.16.840.1.113883.3.1937.777.17.10.22	Include	 BC CDA E2E dataEnterer
	2.16.840.1.113883.3.1937.777.17.10.29	Include	 BC CDA E2E Informant
	2.16.840.1.113883.10.12.104	Include	 CDA custodian
	2.16.840.1.113883.3.1937.777.17.10.23	Include	 BC CDA E2E informationRecipient
	2.16.840.1.113883.3.1937.777.17.10.17	Include	 BC CDA E2E legalAuthenticator
	2.16.840.1.113883.3.1937.777.17.10.19	Include	 BC CDA E2E authenticator

- 2.16.840.1.113883.3.1937.777.17.10.15 Include  BC CDA E2E Personal Contact participant
- 2.16.840.1.113883.3.1937.777.17.10.16 Include  BC CDA E2E Healthcare participant
- 2.16.840.1.113883.3.1937.777.17.10.26 Include  BC CDA E2E inFulfillmentOf
- 2.16.840.1.113883.3.1937.777.17.10.27 Include  BC CDA E2E documentationOf
- 2.16.840.1.113883.3.1937.777.17.10.24 Include  BC CDA E2E relatedDocument
- 2.16.840.1.113883.3.1937.777.17.10.28 Include  BC CDA E2E Authorization
- 2.16.840.1.113883.10.12.113 Include  CDA componentOf

**Relationship**

Specialization: template 2.16.840.1.113883.3.1818.10.7.1 (*DYNAMIC*)

Specialization: template 2.16.840.1.113883.10.12.3 (*2005-09-07*)

Item	DT	Card	Conf	Description	Label
<b>h17: ClinicalDocument</b>		<b>1 .. 1</b>	<b>M</b>		(BC)
└ @classCode	cs	1 .. 1	F	DOCCLIN	
└ @moodCode	cs	1 .. 1	F	EVN	
└ h17: realmCode	CS	1 .. 1	M		(BC)
└ @code	cs	1 .. 1	F	CA-BC	
└ h17: typeId	II	1 .. 1	M		(BC)
└ @root	uid	1 .. 1	F	2.16.840.1.113883.1.3	
└ @extension	st	1 .. 1	F	POCD_HD000040	

Item	DT	Card	Conf	Description	Label
└ h17:templateId	II	1 .. 1	M		(BCO)
└ @root	uid	1 .. 1	F	2.16.840.1.113883.3.1818.10.1.4	
└ h17:templateId	II	1 .. 1	R		(BCO)
└ @root	uid	1 .. 1	F	2.16.840.1.113883.3.1818.10.7.1	
└ h17:id	II	1 .. 1	M		(BCO)
└ h17:code	CE	1 .. 1	M		(BCO)
└ @codeSystem	CONF	1 .. 1	F	2.16.840.1.113883.6.1 (Logical Observation Identifier Names and Codes)	
└ h17:title	ST	1 .. 1	M		(BCO)
└ h17:effectiveTime	TS	1 .. 1	M		(BCO)
└ h17:confidentialityCode	CE	1 .. 1	R		(BCO)
	CONF	The value of @code shall be drawn from value set 2.16.840.1.113883.1.11.16926 HL7 BasicConfidentialityKind (DYNAMIC)			
└ h17:languageCode	CS	0 .. 1			(BCO)
	CONF	The value of @code shall be drawn from value set 2.16.840.1.113883.1.11.11526 HumanLanguage (DYNAMIC)			
└ h17:setId	II	0 .. 1	R		(BCO)

Item	DT	Card	Conf	Description	Label
└ h17:versionNumber	INT	0 .. 1	R		(BCO
Included		1 .. *	R	from 2.16.840.1.113883.3.1937.777.17.10.12 BC CDA E2E recordTarget (DYNAMIC)	
└ h17:recordTarget		1 .. *	R		CON
└ @typeCode	CS	1 .. 1	F	RCT	CON
└ @contextControlCode	CS	1 .. 1	F	OP	
└ h17:patientRole		1 .. 1	M		CON
└ @classCode	CS	1 .. 1	F	PAT	CON
└ h17:id	II	1 .. *	M		CON
└ h17:addr	AD.CA	0 .. *	R		CON
└ h17:telecom	TEL.CA.PHONE	0 .. *	R		CON
└ h17:patient		1 .. 1	M		CON
└ @classCode	CS	1 .. 1	F	PSN	CON
└ @determinerCode	CS	1 .. 1	F	INSTANCE	
└ h17:name	PN.CA	1 .. *	M		CON



Item	DT	Card	Conf	Description	Label
└ h17:administrativeGenderCode	CE CNE	1 .. 1	M		CON
	CONF	The value of @code shall be drawn from value set 2.16.840.1.113883.1.11.1 AdministrativeGender (DYNAMIC)			
└ h17:birthTime	TS	1 .. 1	M		CON
└ h17:languageCommunication		0 .. *	R		CON
└ h17:languageCode	CS	1 .. 1	R		CON
	CONF	The value of @code shall be drawn from value set 2.16.840.1.113883.1.11.11526 HumanLanguage (DYNAMIC)			
Included		1 .. *	R	from 2.16.840.1.113883.3.1937.777.17.10.9 BC CDA E2E author (DYNAMIC)	
└ h17:author		1 .. *	R		(BCO
└ @typeCode	cs	1 .. 1	F	AUT	
└ @contextControlCode	cs	1 .. 1	F	OP	
└ h17:time	TS	1 .. 1	M		(BCO
└ h17:assignedAuthor		1 .. 1	M		(BCO
└ @classCode	cs	1 .. 1	F	ASSIGNED	
└ h17:id	II	1 .. *	M		(BCO
	Constraint	id SHALL be the BC Ministry of Health Practitioner ID, for which the OID root is 2.16.840.1.113883.3.40.2.11 if the i id MAY be a locally assigned identifier if and only if the identified person is not a Provider			

Item	DT	Card	Conf	Description	Label	
		id MAY contain a NullFlavor if the id is not known and the name is included				
└ h17:code	CE	0 .. 1			(BCO)	
└ @codeSystem	CONF	1 .. 1	F	2.16.840.1.113883.5.111 (Role Code)		
└ h17:addr	AD.CA	0 .. *	R		(BCO)	
└ h17:telecom	TEL.CA.PHONE	0 .. *	R		(BCO)	
Choice		0 .. 1		Elements to choose from: <ul style="list-style-type: none"> <li>hl7:assignedPerson containing template 2.16.840.1.113883.3.1937.777.17.10.43 BC CDA E2E Per</li> <li>hl7:assignedAuthoringDevice containing template 2.16.840.1.113883.3.1937.777.17.10.44 BC CD</li> </ul>		
└ h17:assignedPerson			R	Contains 2.16.840.1.113883.3.1937.777.17.10.43 BC CDA E2E Person (DYNAMIC)	(BCO)	
└ h17:assignedAuthoringDevice			R	Contains 2.16.840.1.113883.3.1937.777.17.10.44 BC CDA E2E Device (DYNAMIC)	(BCO)	
Included		0 .. 1	R	from 2.16.840.1.113883.3.1937.777.17.10.22 BC CDA E2E dataEnterer (DYNAMIC)		
└ h17:dataEnterer		0 .. 1	R		(BCO)	
└ @typeCode	cs	1 .. 1	F	ENT		
└ @contextControlCode	cs	1 .. 1	F	OP		
└ h17:time	TS	1 .. 1	R		(BCO)	

Item	DT	Card	Conf	Description	Label
└ h17:assignedEntity		1 .. 1	R	Contains 2.16.840.1.113883.3.1937.777.17.10.20 BC CDA E2E AssignedEntity (DYNAMIC)	(BCO)
Included		0 .. *	R	from 2.16.840.1.113883.3.1937.777.17.10.29 BC CDA E2E Informant (DYNAMIC)	
└ h17:informant		0 .. *	R		(BCO)
└ @typeCode	cs	1 .. 1	F	INF	
└ @contextControlCode	cs	1 .. 1	F	OP	
Choice		1 .. 1		Elements to choose from: <ul style="list-style-type: none"> <li>h17:assignedEntity containing template 2.16.840.1.113883.3.1937.777.17.10.20 BC CDA E2E AssignedEntity (DYNAMIC)</li> <li>h17:relatedEntity containing template 2.16.840.1.113883.3.1937.777.17.10.42 BC CDA E2E RelatedEntity (DYNAMIC)</li> </ul>	
└ h17:assignedEntity			R	Contains 2.16.840.1.113883.3.1937.777.17.10.20 BC CDA E2E AssignedEntity (DYNAMIC)	(BCO)
└ h17:relatedEntity			R	Contains 2.16.840.1.113883.3.1937.777.17.10.42 BC CDA E2E RelatedEntity (DYNAMIC)	(BCO)
Included		1 .. 1	R	from 2.16.840.1.113883.10.12.104 CDA custodian (DYNAMIC)	
└ h17:custodian		1 .. 1	R		(BCO)
└ @typeCode		0 .. 1	F	CST	
└ h17:assignedCustodian		1 .. 1			(BCO)
└ @classCode		0 .. 1	F	ASSIGNED	
└ h17:representedCustodianOrganization		1 .. 1			(BCO)

Item	DT	Card	Conf	Description	Label
└ @classCode		0 .. 1	F	ORG	
└ @determinerCode		0 .. 1	F	INSTANCE	
└ h17:id	II	1 .. *	M		(BCO)
└ h17:name	ON	0 .. 1			(BCO)
└ h17:telecom	TEL	0 .. 1			(BCO)
└ h17:addr	AD	0 .. 1			(BCO)
Included		1 .. *	R	from 2.16.840.1.113883.3.1937.777.17.10.23 BC CDA E2E informationRecipient (DYNAMIC)	
└ h17:informationRecipient		1 .. *	R		(BCO)
└ @typeCode	cs	1 .. 1	R		
	CONF			The value of @typeCode shall be drawn from value set 2.16.840.1.113883.1.11.19366 x_InformationRecipient (DYN	
└ h17:intendedRecipient		0 .. 1	R		(BCO)
└ @classCode	cs	1 .. 1	R		
	CONF			The value of @classCode shall be drawn from value set 2.16.840.1.113883.1.11.16772 x_InformationRecipientRole	
└ h17:id	II	1 .. 1	M		(BCO)
└ h17:addr	AD.CA	0 .. *	R		(BCO)

Item	DT	Card	Conf	Description	Label
└ h17:telecom	TEL.CA.PHONE	0 ... *	R		(BCO)
└ h17:informationRecipient		0 ... 1	R	Contains 2.16.840.1.113883.3.1937.777.17.10.43 BC CDA E2E Person (DYNAMIC)	(BCO)
└ h17:receivedOrganization		0 ... 1		Contains 2.16.840.1.113883.3.1937.777.17.10.21 BC CDA E2E Organization (DYNAMIC)	(BCO)
Included		0 ... 1	R	from 2.16.840.1.113883.3.1937.777.17.10.17 BC CDA E2E legalAuthenticator (DYNAMIC)	
└ h17:legalAuthenticator		0 ... 1	R		(BCO)
└ @typeCode	cs	1 ... 1	F	LA	
└ @contextControlCode	cs	1 ... 1	F	OP	
└ h17:time	TS	1 ... 1	M		(BCO)
└ h17:signatureCode	CS	1 ... 1	M		(BCO)
	CONF	The value of @code shall be drawn from value set 2.16.840.1.113883.1.11.10282 ParticipationSignature (DYNAMIC)			
└ h17:assignedEntity		1 ... 1	R	Contains 2.16.840.1.113883.3.1937.777.17.10.20 BC CDA E2E AssignedEntity (DYNAMIC)	(BCO)
Included		0 ... *	R	from 2.16.840.1.113883.3.1937.777.17.10.19 BC CDA E2E authenticator (DYNAMIC)	
└ h17:authenticator		0 ... *	R		(BCO)
└ @typeCode	cs	1 ... 1	F	AUTHEN	
└ h17:time	TS	1 ... 1	M		(BCO)

Item	DT	Card	Conf	Description	Label
└ h17:signatureCode	CS	1 .. 1	M		(BCO)
	CONF	The value of @code shall be drawn from value set 2.16.840.1.113883.1.11.10282 <i>ParticipationSignature</i> (DYNAMIC)			
└ h17:assignedEntity		0 .. 1	R	Contains 2.16.840.1.113883.3.1937.777.17.10.20 <i>BC CDA E2E AssignedEntity</i> (DYNAMIC)	(BCO)
Included		0 .. *	R	from 2.16.840.1.113883.3.1937.777.17.10.15 <i>BC CDA E2E Personal Contact participant</i> (DYNAMIC)	
└ h17:participant		0 .. *	R		(BCO)
└ @typeCode	cs	1 .. 1	R		
	CONF	The value of @typeCode shall be drawn from value set 2.16.840.1.113883.1.11.10901 <i>ParticipationType</i> (DYNAMIC)			
└ @contextControlCode	cs	1 .. 1	F	OP	
└ h17:functionCode	CE	0 .. 1	R		(BCO)
	CONF	The value of @code shall be drawn from value set 2.16.840.1.113883.1.11.10267 <i>ParticipationFunction</i> (DYNAMIC)			
└ h17:associatedEntity		1 .. 1	M		(BCO)
└ @classCode	cs	1 .. 1	R		
	CONF	The value of @classCode shall be drawn from value set 2.16.840.1.113883.1.11.19313 <i>RoleClassAssociative</i> (DYNAMIC)			
└ h17:code	CE	1 .. 1	M		(BCO)
└ @codeSystem	CONF	1 .. 1	F	2.16.840.1.113883.5.111 (Role Code)	

Item	DT	Card	Conf	Description	Label
└ h17:addr	AD.CA	0 .. 1	R		(BCO)
└ h17:telecom	TEL.CA.PHONE	0 .. 1	R		(BCO)
└ h17:associatedPerson		0 .. 1	R	Contains 2.16.840.1.113883.3.1937.777.17.10.43 BC CDA E2E Person (DYNAMIC)	(BCO)
Included		0 .. *	R	from 2.16.840.1.113883.3.1937.777.17.10.16 BC CDA E2E Healthcare participant (DYNAMIC)	
└ h17:participant		0 .. *	R		(BCO)
└ @typeCode	cs	1 .. 1	R		
	CONF	The value of @typeCode shall be drawn from value set 2.16.840.1.113883.1.11.10901 ParticipationType (DYNAMIC)			
└ @contextControlCode	cs	1 .. 1	F	OP	
└ h17:functionCode	CE	0 .. 1	R		(BCO)
	CONF	The value of @code shall be drawn from value set 2.16.840.1.113883.1.11.10267 ParticipationFunction (DYNAMIC)			
└ h17:associatedEntity		0 .. 1	R		(BCO)
└ @classCode	cs	1 .. 1	R		
	CONF	The value of @classCode shall be drawn from value set 2.16.840.1.113883.1.11.19313 RoleClassAssociative (DYNA)			
└ h17:id	II	0 .. 1	R		(BCO)
└ h17:addr	AD	0 .. *	R		(BCO)

Item	DT	Card	Conf	Description	Label
└ h17:telecom	TEL	0 ... *	R		(BCO)
└ h17:associatedPerson		0 ... 1	R	Contains 2.16.840.1.113883.3.1937.777.17.10.43 BC CDA E2E Person (DYNAMIC)	(BCO)
└ h17:scopingOrganization		0 ... 1		Contains 2.16.840.1.113883.3.1937.777.17.10.21 BC CDA E2E Organization (DYNAMIC)	(BCO)
Included		0 ... *	R	from 2.16.840.1.113883.3.1937.777.17.10.26 BC CDA E2E inFulfillmentOf (DYNAMIC)	
└ h17:inFulfillmentOf		0 ... *	R		(BCO)
└ @typeCode	cs	1 ... 1	F	FLFS	
└ h17:order		1 ... 1	M		(BCO)
└ @classCode	cs	1 ... 1	F	ACT	
└ @moodCode	cs	1 ... 1	F	RQO	
└ h17:id	II	1 ... *	R		(BCO)
└ h17:code	CE	0 ... 1	R		(BCO)
└ @codeSystem	CONF	1 ... 1	F	2.16.840.1.113883.5.4 (Act Code)	
└ h17:priorityCode	CE	0 ... 1	R		(BCO)
	CONF			The value of @code shall be drawn from value set 2.16.840.1.113883.1.11.16866 ActPriority (DYNAMIC)	
Included		0 ... *	R	from 2.16.840.1.113883.3.1937.777.17.10.27 BC CDA E2E documentationOf (DYNAMIC)	



Item	DT	Card	Conf	Description	Label
└ h17:documentationOf		0 .. *	R		(BCO)
└ @typeCode	cs	1 .. 1	F	DOC	
└ h17:serviceEvent		0 .. *	R		(BCO)
└ @classCode	cs	1 .. 1	F	ACT	
└ @moodCode	cs	1 .. 1	F	EVN	
└ h17:id	II	0 .. *	R		(BCO)
└ h17:code	CE	0 .. 1	R		(BCO)
└ @codeSystem	CONF	1 .. 1	F	2.16.840.1.113883.5.4 (Act Code)	
└ h17:effectiveTime	IVL_TS	0 .. 1	R		(BCO)
└ h17:performer		0 .. *	R		(BCO)
└ @typeCode	cs	1 .. 1	R		
	CONF	The value of @typeCode shall be drawn from value set 2.16.840.1.113883.1.11.19601 <i>x_ServiceEventPerformer</i> (DYNAMIC)			
└ h17:functionCode	CE	0 .. 1	R		(BCO)
	CONF	The value of @code shall be drawn from value set 2.16.840.1.113883.1.11.10267 <i>ParticipationFunction</i> (DYNAMIC)			

Item	DT	Card	Conf	Description	Label
└ h17:time	IVL_TS	0 .. 1	R		(BCO)
└ h17:assignedEntity		1 .. 1	M	Contains 2.16.840.1.113883.3.1937.777.17.10.20 BC CDA E2E AssignedEntity (DYNAMIC)	(BCO)
where [not(@nullFlavor)]					
Included		0 .. 2		from 2.16.840.1.113883.3.1937.777.17.10.24 BC CDA E2E relatedDocument (DYNAMIC)	
└ h17:relatedDocument		0 .. 2			(BCO)
└ @typeCode	cs	1 .. 1	R		
	CONF	The value of @typeCode shall be drawn from value set 2.16.840.1.113883.1.11.11610 x_ActRelationshipDocument			
└ h17:parentDocument		1 .. 1	M		(BCO)
└ @classCode	cs	1 .. 1	F	DOCCLIN	
└ @moodCode	cs	1 .. 1	F	EVN	
└ h17:id	II	1 .. 1	M		(BCO)
└ h17:code	CD	1 .. 1	M		(BCO)
└ @codeSystem	CONF	1 .. 1	F	2.16.840.1.113883.6.1 (Logical Observation Identifier Names and Codes)	
└ h17:text	ED	0 .. 1	R		(BCO)
└ h17:setId	II	1 .. 1	R		(BCO)

Item	DT	Card	Conf	Description	Label
└ h17:versionNumber	INT	1 .. 1	R		(BCO)
Included		0 .. *	R	from 2.16.840.1.113883.3.1937.777.17.10.28 BC CDA E2E Authorization (DYNAMIC)	
└ h17:authorization		0 .. *	R		(BCO)
└ @typeCode	CS	1 .. 1	F	AUTH	
└ h17:consent		0 .. 1	R		(BCO)
└ @classCode	CS	1 .. 1	F	CONS	
└ @moodCode	CS	1 .. 1	F	EVN	
└ h17:id	II	0 .. 1	R		(BCO)
└ h17:code	CE	0 .. 1	R		(BCO)
└ @codeSystem	CONF	1 .. 1	F	2.16.840.1.113883.5.4 (Act Code)	
└ h17:statusCode	CS	1 .. 1	M		(BCO)
└ @code	CONF	1 .. 1	F	completed	
Included		1 .. 1	M	from 2.16.840.1.113883.10.12.113 CDA componentOf (DYNAMIC)	
└ h17:componentOf		1 .. 1	M		(BCO)
└ @typeCode		0 .. 1	F	COMP	

Item	DT	Card	Conf	Description	Label
└ h17:encompassingEncounter		1 .. 1			(BCO)
└ @classCode		0 .. 1	F	ENC	
└ @moodCode		0 .. 1	F	EVN	
└ h17:id	II	0 .. *			(BCO)
└ h17:code	CE	0 .. 1			(BCO)
	CONF	The value of @code shall be drawn from value set 2.16.840.1.113883.1.11.13955 ActEncounterCode (DYNAMIC)			
└ h17:effectiveTime	IVL_TS	1 .. 1	R		(BCO)
└ h17:dischargeDispositionCode	CE	0 .. 1			(BCO)
	CONF	shall be drawn from concept domain "EncounterDischargeDisposition"			
└ h17:responsibleParty		0 .. 1		Contains 2.16.840.1.113883.10.12.153 CDA AssignedEntity (DYNAMIC)	(BCO)
└ @typeCode		0 .. 1	F	RESP	
└ h17:encounterParticipant		0 .. *			(BCO)
└ @typeCode	cs	1 .. 1	R		
	CONF	The value of @typeCode shall be drawn from value set 2.16.840.1.113883.1.11.19600 x_EncounterParticipant (DY)			
└ h17:time	IVL_TS	0 .. 1			(BCO)

Item	DT	Card	Conf	Description	Label	
└ h17:assignedEntity		1 .. 1		Contains 2.16.840.1.113883.10.12.153 CDA AssignedEntity (DYNAMIC)	(BCO)	
└ h17:location		0 .. 1			(BCO)	
└ @typeCode		0 .. 1	F	LOC		
└ h17:healthCareFacility		1 .. 1			(BCO)	
└ @classCode		0 .. 1	F	SDLOC		
└ h17:id	II	0 .. *			(BCO)	
└ h17:code	CE	0 .. 1			(BCO)	
	CONF	The value of @code shall be drawn from value set 2.16.840.1.113883.1.11.17660 ServiceDeliveryLocationRoleType				
└ h17:location		0 .. 1		Contains 2.16.840.1.113883.10.12.317 CDA Place (DYNAMIC)	(BCO)	
└ h17:serviceProviderOrganization		0 .. 1		Contains 2.16.840.1.113883.10.12.151 CDA Organization (DYNAMIC)	(BCO)	
└ h17:component		1 .. 1	M		(BCO)	
└ @typeCode	cs	1 .. 1	F	COMP		
└ @contextConductionInd	bl	1 .. 1	R			
└ h17:nonXMLBody		1 .. 1	R		(BCO)	

Item	DT	Card	Conf	Description	Label
└ @classCode	cs	1 .. 1	F	DOCBODY	
└ @moodCode	cs	1 .. 1	F	EVN	
└ h17:text	ED	1 .. 1	M		(BC)
└ h17:confidentialityCode	CE	0 .. 1			(BC)
	CONF	The value of @code shall be drawn from value set 2.16.840.1.113883.1.11.16926 HL7 BasicConfidentialityKind (DYNAMIC)			
└ h17:languageCode	CS	0 .. 1			(BC)
	CONF	The value of @code shall be drawn from value set 2.16.840.1.113883.1.11.11526 HumanLanguage (DYNAMIC)			

4.2.84 ○ BC CDA E2E Unstructured Referral 2.16.840.1.113883.3.1818.10.1.5 - 2017-04-04 21:10:18

<b>Id</b>	2.16.840.1.113883.3.1818.10.1.5	<b>Effective Date</b>	valid from 2017-04-04 21:10:18
<b>Status</b>	 Draft	<b>Version Label</b>	There are versions of templates with this id: <ul style="list-style-type: none"> <li>▪ BCCDAE2EUnstructuredReferral as of 2017-04-04 21:10:18</li> <li>▪ BCCDAGenericUnstructuredReferral as of 2017-03-30 10:34</li> </ul>
<b>Name</b>	BCCDAE2EUnstructuredReferral	<b>Display Name</b>	BC CDA E2E Unstructured Referral
<b>Description</b>			
A Generic Unstructured Referral CDA Document may be used to communicate clinical information in support of a referral workflow when the patient record is captured in an unstructured format or when information in an unstructured manner to accommodate the capabilities of the targeted receiving system. This document was derived from the Unstructured Document in these specifications but is intended for refinement, particularly in terms of the header, to support eReferral data exchanges and use cases.			
<b>Context</b>	Pathname //		
<b>Classification</b>	CDA Document Level Template		

**Open/Closed**

Open (other than defined elements are allowed)

Used by 0 templates, Uses 15 templates

**Used by / Uses**

Uses Template id	as	Name	Version
2.16.840.1.113883.3.1937.777.17.10.12	Include	BC CDA E2E recordTarget	DYNA
2.16.840.1.113883.3.1937.777.17.10.9	Include	BC CDA E2E author	DYNA
2.16.840.1.113883.3.1937.777.17.10.22	Include	BC CDA E2E dataEnterer	DYNA
2.16.840.1.113883.3.1937.777.17.10.29	Include	BC CDA E2E Informant	DYNA
2.16.840.1.113883.10.12.104	Include	CDA custodian	DYNA
2.16.840.1.113883.3.1937.777.17.10.23	Include	BC CDA E2E informationRecipient	DYNA
2.16.840.1.113883.3.1937.777.17.10.17	Include	BC CDA E2E legalAuthenticator	DYNA
2.16.840.1.113883.3.1937.777.17.10.19	Include	BC CDA E2E authenticator	DYNA
2.16.840.1.113883.3.1937.777.17.10.15	Include	BC CDA E2E Personal Contact participant	DYNA
2.16.840.1.113883.3.1937.777.17.10.16	Include	BC CDA E2E Healthcare participant	DYNA
2.16.840.1.113883.3.1937.777.17.10.26	Include	BC CDA E2E inFulfillmentOf	DYNA
2.16.840.1.113883.3.1937.777.17.10.27	Include	BC CDA E2E documentationOf	DYNA
2.16.840.1.113883.3.1937.777.17.10.24	Include	BC CDA E2E relatedDocument	DYNA
2.16.840.1.113883.3.1937.777.17.10.28	Include	BC CDA E2E Authorization	DYNA
2.16.840.1.113883.10.12.113	Include	CDA componentOf	DYNA

**Relationship**

Specialization: template 2.16.840.1.113883.3.1818.10.1.5 (2017-04-04 20:39:19)

Specialization: template 2.16.840.1.113883.3.1818.10.7.1 (DYNAMIC)

Item	DT	Card	Conf	Description	Label
h17:ClinicalDocument		1 ... 1	M		(BCCDAE

Item	DT	Card	Conf	Description	Label
└ @classCode	cs	1 .. 1	F	DOCCLIN	
└ @moodCode	cs	1 .. 1	F	EVN	
└ h17:realmCode	CS	1 .. 1	M		(BCCDAE)
└ @code	cs	1 .. 1	F	CA-BC	
└ h17:typeId	II	1 .. 1	M		(BCCDAE)
└ @root	uid	1 .. 1	F	2.16.840.1.113883.1.3	
└ @extension	st	1 .. 1	F	POCD_HD000040	
└ h17:templateId	II	1 .. 1	M		(BCCDAE)
└ @root	uid	1 .. 1	F	.2.16.840.1.113883.3.1818.10.1.5	
└ h17:templateId	II	1 .. 1	R		(BCCDAE)
└ @root	uid	1 .. 1	F	2.16.840.1.113883.3.1818.10.7.1	
└ h17:id	II	1 .. 1	M		(BCCDAE)
└ h17:code	CE	1 .. 1	M		(BCCDAE)
└ @codeSystem	CONF	1 .. 1	F	2.16.840.1.113883.6.1 (Logical Observation Identifier Names and Codes)	



Item	DT	Card	Conf	Description	Label
└ h17:title	ST	1 .. 1	M		(BCCDAE)
└ h17:effectiveTime	TS	1 .. 1	M		(BCCDAE)
└ h17:confidentialityCode	CE	1 .. 1	R		(BCCDAE)
	CONF	The value of @code shall be drawn from value set 2.16.840.1.113883.1.11.16926 HL7 BasicConfidentialityKind (DYNAMIC)			
└ h17:languageCode	CS	0 .. 1			(BCCDAE)
	CONF	The value of @code shall be drawn from value set 2.16.840.1.113883.1.11.11526 HumanLanguage (DYNAMIC)			
└ h17:setId	II	0 .. 1	R		(BCCDAE)
└ h17:versionNumber	INT	0 .. 1	R		(BCCDAE)
Included		1 .. *	R	from 2.16.840.1.113883.3.1937.777.17.10.12 BC CDA E2E recordTarget (DYNAMIC)	
└ h17:recordTarget		1 .. *	R		CONF-BC
└ @typeCode	cs	1 .. 1	F	RCT	CONF-BC
└ @contextControlCode	cs	1 .. 1	F	OP	
└ h17:patientRole		1 .. 1	M		CONF-BC
└ @classCode	cs	1 .. 1	F	PAT	CONF-BC
└ h17:id	II	1 .. *	M		CONF-BC

Item	DT	Card	Conf	Description	Label
└ h17:addr	AD.CA	0 ... *	R		CONF-BC
└ h17:telecom	TEL.CA.PHONE	0 ... *	R		CONF-BC
└ h17:patient		1 ... 1	M		CONF-BC
└ @classCode	cs	1 ... 1	F	PSN	CONF-BC
└ @determinerCode	cs	1 ... 1	F	INSTANCE	
└ h17:name	PN.CA	1 ... *	M		CONF-BC
└ h17:administrativeGenderCode	CE CNE	1 ... 1	M		CONF-BC
	CONF	The value of @code shall be drawn from value set 2.16.840.1.113883.1.11.1 AdministrativeGender (DYNAMIC)			
└ h17:birthTime	TS	1 ... 1	M		CONF-BC
└ h17:languageCommunication		0 ... *	R		CONF-BC
└ h17:languageCode	CS	1 ... 1	R		CONF-BC
	CONF	The value of @code shall be drawn from value set 2.16.840.1.113883.1.11.11526 HumanLanguage (DYNAMIC)			
Included		1 ... *	R	from 2.16.840.1.113883.3.1937.777.17.10.9 BC CDA E2E author (DYNAMIC)	
└ h17:author		1 ... *	R		(BCCDAE
└ @typeCode	cs	1 ... 1	F	AUT	

Item	DT	Card	Conf	Description	Label
└ @contextControlCode	cs	1 .. 1	F	OP	
└ h17:time	TS	1 .. 1	M		(BCCDAE)
└ h17:assignedAuthor		1 .. 1	M		(BCCDAE)
└ @classCode	cs	1 .. 1	F	ASSIGNED	
└ h17:id	II	1 .. *	M		(BCCDAE)
	<b>Constraint</b>	id SHALL be the BC Ministry of Health Practitioner ID, for which the OID root is 2.16.840.1.113883.3.40.2.11 if the identifier is a Provider; id MAY be a locally assigned identifier if and only if the identified person is not a Provider id MAY contain a NullFlavor if the id is not known and the name is included			
└ h17:code	CE	0 .. 1			(BCCDAE)
└ @codeSystem	<b>CONF</b>	1 .. 1	F	2.16.840.1.113883.5.111 (Role Code)	
└ h17:addr	AD.CA	0 .. *	R		(BCCDAE)
└ h17:telecom	TEL.CA.PHONE	0 .. *	R		(BCCDAE)
<i>Choice</i>		0 .. 1		Elements to choose from: <ul style="list-style-type: none"> <li>h17:assignedPerson containing template 2.16.840.1.113883.3.1937.777.17.10.43 BC CDA E2E Person</li> <li>h17:assignedAuthoringDevice containing template 2.16.840.1.113883.3.1937.777.17.10.44 BC CDA E2E Authoring Device (DYNAMIC)</li> </ul>	

Item	DT	Card	Conf	Description	Label
└ h17:assignedPerson			R	Contains 2.16.840.1.113883.3.1937.777.17.10.43 BC CDA E2E Person (DYNAMIC)	(BCCDAE
└ h17:assignedAuthoringDevice			R	Contains 2.16.840.1.113883.3.1937.777.17.10.44 BC CDA E2E Device (DYNAMIC)	(BCCDAE
Included		0 ... 1	R	from 2.16.840.1.113883.3.1937.777.17.10.22 BC CDA E2E dataEnterer (DYNAMIC)	
└ h17:dataEnterer		0 ... 1	R		(BCCDAE
└ @typeCode	cs	1 ... 1	F	ENT	
└ @contextControlCode	cs	1 ... 1	F	OP	
└ h17:time	TS	1 ... 1	R		(BCCDAE
└ h17:assignedEntity		1 ... 1	R	Contains 2.16.840.1.113883.3.1937.777.17.10.20 BC CDA E2E AssignedEntity (DYNAMIC)	(BCCDAE
Included		0 ... *	R	from 2.16.840.1.113883.3.1937.777.17.10.29 BC CDA E2E Informant (DYNAMIC)	
└ h17:informant		0 ... *	R		(BCCDAE
└ @typeCode	cs	1 ... 1	F	INF	
└ @contextControlCode	cs	1 ... 1	F	OP	
Choice		1 ... 1		Elements to choose from: <ul style="list-style-type: none"> <li>h17:assignedEntity containing template 2.16.840.1.113883.3.1937.777.17.10.20 BC CDA E2E Assigne</li> <li>h17:relatedEntity containing template 2.16.840.1.113883.3.1937.777.17.10.42 BC CDA E2E RelatedE</li> </ul>	
└ h17:assignedEntity			R	Contains 2.16.840.1.113883.3.1937.777.17.10.20 BC CDA E2E AssignedEntity (DYNAMIC)	(BCCDAE

Item	DT	Card	Conf	Description	Label
└ h17:relatedEntity			R	Contains 2.16.840.1.113883.3.1937.777.17.10.42 BC CDA E2E RelatedEntity (DYNAMIC)	(BCCDAE
Included		1 ... 1	R	from 2.16.840.1.113883.10.12.104 CDA custodian (DYNAMIC)	
└ h17:custodian		1 ... 1	R		(BCCDAE
└ @typeCode		0 ... 1	F	CST	
└ h17:assignedCustodian		1 ... 1			(BCCDAE
└ @classCode		0 ... 1	F	ASSIGNED	
└ h17:representedCustodianOrganization		1 ... 1			(BCCDAE
└ @classCode		0 ... 1	F	ORG	
└ @determinerCode		0 ... 1	F	INSTANCE	
└ h17:id	II	1 ... *	M		(BCCDAE
└ h17:name	ON	0 ... 1			(BCCDAE
└ h17:telecom	TEL	0 ... 1			(BCCDAE
└ h17:addr	AD	0 ... 1			(BCCDAE
Included		1 ... *	R	from 2.16.840.1.113883.3.1937.777.17.10.23 BC CDA E2E informationRecipient (DYNAMIC)	
└ h17:informationRecipient		1 ... *	R		(BCCDAE

Item	DT	Card	Conf	Description	Label
└ @typeCode	cs	1 .. 1	R		
	CONF	The value of @typeCode shall be drawn from value set 2.16.840.1.113883.1.11.19366 <i>x_InformationRecipient</i> (DYNAMIC)			
└ h17:intendedRecipient		0 .. 1	R		(BCCDAE)
└ @classCode	cs	1 .. 1	R		
	CONF	The value of @classCode shall be drawn from value set 2.16.840.1.113883.1.11.16772 <i>x_InformationRecipientRole</i> (DYNAMIC)			
└ h17:id	II	1 .. 1	M		(BCCDAE)
└ h17:addr	AD.CA	0 .. *	R		(BCCDAE)
└ h17:telecom	TEL.CA.PHONE	0 .. *	R		(BCCDAE)
└ h17:informationRecipient		0 .. 1	R	Contains 2.16.840.1.113883.3.1937.777.17.10.43 <i>BC CDA E2E Person</i> (DYNAMIC)	(BCCDAE)
└ h17:receivedOrganization		0 .. 1	R	Contains 2.16.840.1.113883.3.1937.777.17.10.21 <i>BC CDA E2E Organization</i> (DYNAMIC)	(BCCDAE)
Included		0 .. 1	R	from 2.16.840.1.113883.3.1937.777.17.10.17 <i>BC CDA E2E legalAuthenticator</i> (DYNAMIC)	
└ h17:legalAuthenticator		0 .. 1	R		(BCCDAE)
└ @typeCode	cs	1 .. 1	F	LA	
└ @contextControlCode	cs	1 .. 1	F	OP	
└ h17:time	TS	1 .. 1	M		(BCCDAE)

Item	DT	Card	Conf	Description	Label
└ h17:signatureCode	CS	1 ... 1	M		(BCCDAE)
	CONF	The value of @code shall be drawn from value set 2.16.840.1.113883.1.11.10282 <i>ParticipationSignature</i> (DYNAMIC)			
└ h17:assignedEntity		1 ... 1	R	Contains 2.16.840.1.113883.3.1937.777.17.10.20 <i>BC CDA E2E AssignedEntity</i> (DYNAMIC)	(BCCDAE)
Included		0 ... *	R	from 2.16.840.1.113883.3.1937.777.17.10.19 <i>BC CDA E2E authenticator</i> (DYNAMIC)	
└ h17:authenticator		0 ... *	R		(BCCDAE)
└ @typeCode	cs	1 ... 1	F	AUTHEN	
└ h17:time	TS	1 ... 1	M		(BCCDAE)
└ h17:signatureCode	CS	1 ... 1	M		(BCCDAE)
	CONF	The value of @code shall be drawn from value set 2.16.840.1.113883.1.11.10282 <i>ParticipationSignature</i> (DYNAMIC)			
└ h17:assignedEntity		0 ... 1	R	Contains 2.16.840.1.113883.3.1937.777.17.10.20 <i>BC CDA E2E AssignedEntity</i> (DYNAMIC)	(BCCDAE)
Included		0 ... *	R	from 2.16.840.1.113883.3.1937.777.17.10.15 <i>BC CDA E2E Personal Contact participant</i> (DYNAMIC)	
└ h17:participant		0 ... *	R		(BCCDAE)
└ @typeCode	cs	1 ... 1	R		
	CONF	The value of @typeCode shall be drawn from value set 2.16.840.1.113883.1.11.10901 <i>ParticipationType</i> (DYNAMIC)			
└ @contextControlCode	cs	1 ... 1	F	OP	
└ h17:functionCode	CE	0 ... 1	R		(BCCDAE)

Item	DT	Card	Conf	Description	Label
	CONF			The value of @code shall be drawn from value set 2.16.840.1.113883.1.11.10267 <i>ParticipationFunction</i> (DYNAMIC)	
└ h17:associatedEntity		1 .. 1	M		(BCCDAE)
└ @classCode	cs	1 .. 1	R		
	CONF			The value of @classCode shall be drawn from value set 2.16.840.1.113883.1.11.19313 <i>RoleClassAssociative</i> (DYNAMIC)	
└ h17:code	CE	1 .. 1	M		(BCCDAE)
└ @codeSystem	CONF	1 .. 1	F	2.16.840.1.113883.5.111 (Role Code)	
└ h17:addr	AD.CA	0 .. 1	R		(BCCDAE)
└ h17:telecom	TEL.CA.PHONE	0 .. 1	R		(BCCDAE)
└ h17:associatedPerson		0 .. 1	R	Contains 2.16.840.1.113883.3.1937.777.17.10.43 <i>BC CDA E2E Person</i> (DYNAMIC)	(BCCDAE)
Included		0 .. *	R	from 2.16.840.1.113883.3.1937.777.17.10.16 <i>BC CDA E2E Healthcare participant</i> (DYNAMIC)	
└ h17:participant		0 .. *	R		(BCCDAE)
└ @typeCode	cs	1 .. 1	R		
	CONF			The value of @typeCode shall be drawn from value set 2.16.840.1.113883.1.11.10901 <i>ParticipationType</i> (DYNAMIC)	
└ @contextControlCode	cs	1 .. 1	F	OP	
└ h17:functionCode	CE	0 .. 1	R		(BCCDAE)



Item	DT	Card	Conf	Description	Label
	CONF			The value of @code shall be drawn from value set 2.16.840.1.113883.1.11.10267 <i>ParticipationFunction</i> (DYNAMIC)	
└ h17:associatedEntity		0 .. 1	R		(BCCDAE)
└ @classCode	cs	1 .. 1	R		
	CONF			The value of @classCode shall be drawn from value set 2.16.840.1.113883.1.11.19313 <i>RoleClassAssociative</i> (DYNAMIC)	
└ h17:id	II	0 .. 1	R		(BCCDAE)
└ h17:addr	AD	0 .. *	R		(BCCDAE)
└ h17:telecom	TEL	0 .. *	R		(BCCDAE)
└ h17:associatedPerson		0 .. 1	R	Contains 2.16.840.1.113883.3.1937.777.17.10.43 <i>BC CDA E2E Person</i> (DYNAMIC)	(BCCDAE)
└ h17:scopingOrganization		0 .. 1	R	Contains 2.16.840.1.113883.3.1937.777.17.10.21 <i>BC CDA E2E Organization</i> (DYNAMIC)	(BCCDAE)
Included		0 .. *	R	from 2.16.840.1.113883.3.1937.777.17.10.26 <i>BC CDA E2E inFulfillmentOf</i> (DYNAMIC)	
└ h17:inFulfillmentOf		0 .. *	R		(BCCDAE)
└ @typeCode	cs	1 .. 1	F	FLFS	
└ h17:order		1 .. 1	M		(BCCDAE)
└ @classCode	cs	1 .. 1	F	ACT	
└ @moodCode	cs	1 .. 1	F	RQO	

Item	DT	Card	Conf	Description	Label
└ h17:id	II	1 ... *	R		(BCCDAE)
└ h17:code	CE	0 ... 1	R		(BCCDAE)
└ @codeSystem	CONF	1 ... 1	F	2.16.840.1.113883.5.4 (Act Code)	
└ h17:priorityCode	CE	0 ... 1	R		(BCCDAE)
	CONF			The value of @code shall be drawn from value set 2.16.840.1.113883.1.11.16866 ActPriority (DYNAMIC)	
Included		0 ... *	R	from 2.16.840.1.113883.3.1937.777.17.10.27 BC CDA E2E documentationOf (DYNAMIC)	
└ h17:documentationOf		0 ... *	R		(BCCDAE)
└ @typeCode	cs	1 ... 1	F	DOC	
└ h17:serviceEvent		0 ... *	R		(BCCDAE)
└ @classCode	cs	1 ... 1	F	ACT	
└ @moodCode	cs	1 ... 1	F	EVN	
└ h17:id	II	0 ... *	R		(BCCDAE)
└ h17:code	CE	0 ... 1	R		(BCCDAE)
└ @codeSystem	CONF	1 ... 1	F	2.16.840.1.113883.5.4 (Act Code)	

Item	DT	Card	Conf	Description	Label
└ h17:effectiveTime	IVL_TS	0 ... 1	R		(BCCDAE)
└ h17:performer		0 ... *	R		(BCCDAE)
└ @typeCode	cs	1 ... 1	R		
	CONF	The value of @typeCode shall be drawn from value set 2.16.840.1.113883.1.11.19601 x_ServiceEventPerformer (DYN			
└ h17:functionCode	CE	0 ... 1	R		(BCCDAE)
	CONF	The value of @code shall be drawn from value set 2.16.840.1.113883.1.11.10267 ParticipationFunction (DYNAMIC)			
└ h17:time	IVL_TS	0 ... 1	R		(BCCDAE)
└ h17:assignedEntity		1 ... 1	M	Contains 2.16.840.1.113883.3.1937.777.17.10.20 BC CDA E2E AssignedEntity (DYNAMIC)	(BCCDAE)
where [not(@nullFlavor)]					
Included		0 ... 2		from 2.16.840.1.113883.3.1937.777.17.10.24 BC CDA E2E relatedDocument (DYNAMIC)	
└ h17:relatedDocument		0 ... 2			(BCCDAE)
└ @typeCode	cs	1 ... 1	R		
	CONF	The value of @typeCode shall be drawn from value set 2.16.840.1.113883.1.11.11610 x_ActRelationshipDocument (D			
└ h17:parentDocument		1 ... 1	M		(BCCDAE)
└ @classCode	cs	1 ... 1	F	DOCCLIN	











Item	DT	Card	Conf	Description	Label
└ @moodCode	cs	1 ... 1	F	EVN	
└ h17:id	II	1 ... 1	M		(BCCDAE)
└ h17:code	CD	1 ... 1	M		(BCCDAE)
└ @codeSystem	CONF	1 ... 1	F	2.16.840.1.113883.6.1 (Logical Observation Identifier Names and Codes)	
└ h17:text	ED	0 ... 1	R		(BCCDAE)
└ h17:setId	II	1 ... 1	R		(BCCDAE)
└ h17:versionNumber	INT	1 ... 1	R		(BCCDAE)
Included		0 ... *	R	from 2.16.840.1.113883.3.1937.777.17.10.28 BC CDA E2E Authorization (DYNAMIC)	
└ h17:authorization		0 ... *	R		(BCCDAE)
└ @typeCode	cs	1 ... 1	F	AUTH	
└ h17:consent		0 ... 1	R		(BCCDAE)
└ @classCode	cs	1 ... 1	F	CONS	
└ @moodCode	cs	1 ... 1	F	EVN	
└ h17:id	II	0 ... 1	R		(BCCDAE)

Item	DT	Card	Conf	Description	Label	
└ h17:code	CE	0 .. 1	R		(BCCDAE)	
└ @codeSystem	CONF	1 .. 1	F	2.16.840.1.113883.5.4 (Act Code)		
└ h17:statusCode	CS	1 .. 1	M		(BCCDAE)	
└ @code	CONF	1 .. 1	F	completed		
Included		1 .. 1	M	from 2.16.840.1.113883.10.12.113 CDA componentOf (DYNAMIC)		
└ h17:componentOf		1 .. 1	M		(BCCDAE)	
└ @typeCode		0 .. 1	F	COMP		
└ h17:encompassingEncounter		1 .. 1			(BCCDAE)	
└ @classCode		0 .. 1	F	ENC		
└ @moodCode		0 .. 1	F	EVN		
└ h17:id	II	0 .. *			(BCCDAE)	
└ h17:code	CE	0 .. 1			(BCCDAE)	
	CONF	The value of @code shall be drawn from value set 2.16.840.1.113883.1.11.13955 ActEncounterCode (DYNAMIC)				
└ h17:effectiveTime	IVL_TS	1 .. 1	R		(BCCDAE)	





Item	DT	Card	Conf	Description	Label
└ h17:dischargeDispositionCode	CE	0 ... 1			(BCCDAE)
	CONF			shall be drawn from concept domain "EncounterDischargeDisposition"	
└ h17:responsibleParty		0 ... 1		Contains 2.16.840.1.113883.10.12.153 CDA AssignedEntity (DYNAMIC)	(BCCDAE)
└ @typeCode		0 ... 1	F	RESP	
└ h17:encounterParticipant		0 ... *			(BCCDAE)
└ @typeCode	cs	1 ... 1	R		
	CONF			The value of @typeCode shall be drawn from value set 2.16.840.1.113883.1.11.19600 x_EncounterParticipant (DYNA	
└ h17:time	IVL_TS	0 ... 1			(BCCDAE)
└ h17:assignedEntity		1 ... 1		Contains 2.16.840.1.113883.10.12.153 CDA AssignedEntity (DYNAMIC)	(BCCDAE)
└ h17:location		0 ... 1			(BCCDAE)
└ @typeCode		0 ... 1	F	LOC	
└ h17:healthCareFacility		1 ... 1			(BCCDAE)
└ @classCode		0 ... 1	F	SDLOC	
└ h17:id	II	0 ... *			(BCCDAE)

Item	DT	Card	Conf	Description	Label
└ h17:code	CE	0 ... 1			(BCCDAE)
	CONF			The value of @code shall be drawn from value set 2.16.840.1.113883.1.11.17660 <i>ServiceDeliveryLocationRoleType</i> (DYNAMIC)	
└ h17:location		0 ... 1		Contains 2.16.840.1.113883.10.12.317 <i>CDA Place</i> (DYNAMIC)	(BCCDAE)
└ h17:serviceProviderOrganization		0 ... 1		Contains 2.16.840.1.113883.10.12.151 <i>CDA Organization</i> (DYNAMIC)	(BCCDAE)
└ h17:component		1 ... 1	M		(BCCDAE)
└ @typeCode	cs	1 ... 1	F	COMP	
└ @contextConductionInd	bl	1 ... 1	R		
└ h17:nonXMLBody		1 ... 1	R		(BCCDAE)
└ @classCode	cs	1 ... 1	F	DOCBODY	
└ @moodCode	cs	1 ... 1	F	EVN	
└ h17:text	ED	1 ... 1	M		(BCCDAE)
└ h17:confidentialityCode	CE	0 ... 1			(BCCDAE)
	CONF			The value of @code shall be drawn from value set 2.16.840.1.113883.1.11.16926 <i>HL7 BasicConfidentialityKind</i> (DYNAMIC)	
└ h17:languageCode	CS	0 ... 1			(BCCDAE)
	CONF			The value of @code shall be drawn from value set 2.16.840.1.113883.1.11.11526 <i>HumanLanguage</i> (DYNAMIC)	

4.2.85  BC CDA E2E Authorization 2.16.840.1.113883.3.1937.777.17.10.28 - 2017-04-01 10:20:12

<b>Id</b>	2.16.840.1.113883.3.1937.777.17.10.28	<b>Effective Date</b>	valid from 2017-04-01 10:20:12
<b>Status</b>	 Draft	<b>Version Label</b>	
<b>Name</b>	BCCDAE2Eauthorization	<b>Display Name</b>	BC CDA E2E Authorization
<b>Description</b>			
<p>The Authorization &amp; Consent provides information regarding the consents associated with this document. The type of consent (e.g. consent to perform the related Service Event, consent for the information contained in the document to be released to a third party) is conveyed. Consents referenced must have been finalized (Consent.statusCode must equal "completed") and should be on file.</p>			
<b>Classification</b>	CDA Header Level Template		
<b>Open/Closed</b>	Open (other than defined elements are allowed)		
<b>Used by / Uses</b>	Used by 13 templates, Uses 0 templates		
	<b>Used by Template id</b>	<b>as</b>	<b>Name</b>
	2.16.840.1.113883.3.1818.10.1.1		BC CDA E2E EMR Conversion
	2.16.840.1.113883.3.1818.10.1.2		BC CDA E2E Generic Episodic Document
	2.16.840.1.113883.3.1818.10.1.2		BC CDA E2E Generic Episodic Document
	2.16.840.1.113883.3.1818.10.1.3		BC CDA E2E Patient Chart Transfer
	2.16.840.1.113883.3.1818.10.1.4		BC CDA E2E Unstructured Document
	2.16.840.1.113883.3.1818.10.1.4		BC CDA E2E Unstructured Document
	2.16.840.1.113883.3.1818.10.1.4.1		BC CDA E2E Unstructured Document
	2.16.840.1.113883.3.1818.10.1.5		BC CDA E2E Unstructured Referral
2.16.840.1.113883.3.1818.10.1.6		BC CDA E2E Structured Referral	
		<b>Version</b>	
			2016-11-18 18:04:46
			2017-04-04 13:48:26
			2017-04-04 13:39:16
			2017-04-04 12:36:54
			2017-04-04 20:39:19
			2017-04-04 15:33:33
			2017-04-04 15:35:34
			2017-04-04 21:10:18
			2017-04-04 15:16:39



2.16.840.1.113883.3.1818.10.1.7	 BC CDA E2E Structured Consult Report	2017-04-04 13:59:01
2.16.840.1.113883.3.1818.10.7.1	 BC CDA E2E Clinical Document Header	2017-03-31 00:20:01
2.16.840.1.113883.3.1937.777.17.10.34	 BC CDA E2E EMR Conversion	2017-04-02 07:20:43
2.16.840.1.113883.3.1937.777.17.10.36	 BC CDA E2E EMR Conversion	2017-04-02 07:42:02





Relationship Adaptation: template 2.16.840.1.113883.10.12.114 (2005-09-07)

Item	DT	Card	Conf	Description	Label
h17:authorization		0 ... *	R		(BCCDAE2Eauthorization)
└ @typeCode	cs	1 ... 1	F	AUTH	
└ h17:consent		0 ... 1	R		(BCCDAE2Eauthorization)
└ @classCode	cs	1 ... 1	F	CONS	
└ @moodCode	cs	1 ... 1	F	EVN	
└ h17:id	II	0 ... 1	R		(BCCDAE2Eauthorization)
└ h17:code	CE	0 ... 1	R		(BCCDAE2Eauthorization)
└ @codeSystem	CONF	1 ... 1	F	2.16.840.1.113883.5.4 (Act Code)	
└ h17:statusCode	CS	1 ... 1	M		(BCCDAE2Eauthorization)

Item	DT	Card	Conf	Description	Label
L @code	CONF	1 ... 1	F	completed	

4.2.86 BC CDA E2E componentOf 2.16.840.1.113883.3.1937.777.17.10.25 - 2017-04-01 10:05:31

<b>Id</b>	2.16.840.1.113883.3.1937.777.17.10.25	<b>Effective Date</b>	valid from 2017-04-01 10:05:31
<b>Status</b>	Draft	<b>Version Label</b>	
<b>Name</b>	BCCDAE2EcomponentOf	<b>Display Name</b>	BC CDA E2E componentOf
<b>Description</b>			
The Encompassing Encounter provides information regarding the setting of the clinical encounter during which the patient care or service event(s) occurred that are described in the document. For example, a discharge summary would include information regarding the admittance.			
<b>Classification</b>	CDA Header Level Template		
<b>Open/Closed</b>	Open (other than defined elements are allowed)		
Used by 11 templates, Uses 2 templates			
<b>Used by / Uses</b>	<b>Used by Template id</b>	<b>as</b>	<b>Name</b>
	2.16.840.1.113883.3.1818.10.1.1		BC CDA E2E EMR Conversion
	2.16.840.1.113883.3.1818.10.1.2		BC CDA E2E Generic Episodic Document
	2.16.840.1.113883.3.1818.10.1.2		BC CDA E2E Generic Episodic Document
	2.16.840.1.113883.3.1818.10.1.3		BC CDA E2E Patient Chart Transfer
	2.16.840.1.113883.3.1818.10.1.4		BC CDA E2E Unstructured Document
	2.16.840.1.113883.3.1818.10.1.4.1		BC CDA E2E Unstructured Document
	2.16.840.1.113883.3.1818.10.1.6		BC CDA E2E Structured Referral
	2.16.840.1.113883.3.1818.10.1.7		BC CDA E2E Structured Consult Report
	2.16.840.1.113883.3.1818.10.7.1		BC CDA E2E Clinical Document Header
<b>Version</b>			
	2016-11-18 18:04:46		
	2017-04-04 13:48:26		
	2017-04-04 13:39:16		
	2017-04-04 12:36:54		
	2017-04-04 15:33:33		
	2017-04-04 15:35:34		
	2017-04-04 15:16:39		
	2017-04-04 13:59:01		
	2017-03-31 00:20:01		

2.16.840.1.113883.3.1937.777.17.10.34		BC CDA E2E EMR Conversion	2017-04-02 07:20:43
2.16.840.1.113883.3.1937.777.17.10.36		BC CDA E2E EMR Conversion	2017-04-02 07:42:02
Uses Template id	as	Name	Version
2.16.840.1.113883.3.1937.777.17.10.20	Containment	 BC CDA E2E AssignedEntity	DYNAMIC
2.16.840.1.113883.10.12.317	Containment	 CDA Place	DYNAMIC







Relationship Adaptation: template 2.16.840.1.113883.10.12.113 (2005-09-07)









Item	DT	Card	Conf	Description	Label
h17:componentOf		0 .. 1	R		(BCCDAE2EcomponentOf)
└ @typeCode	cs	1 .. 1	F	COMP	
└ h17:encompassingEncounter		0 .. 1	R		(BCCDAE2EcomponentOf)
└ @classCode	cs	1 .. 1	F	ENC	
└ @moodCode	cs	1 .. 1	F	EVN	
└ h17:id	II	0 .. *	R		(BCCDAE2EcomponentOf)
└ h17:code	CE	0 .. 1	R		(BCCDAE2EcomponentOf)
	CONF	The value of @code shall be drawn from value set 2.16.840.1.113883.1.11.13955 <i>ActEncounterCode</i> (DYNAMIC)			
└ h17:effectiveTime	IVL_TS	1 .. 1	M		(BCCDAE2EcomponentOf)
└ h17:dischargeDispositionCode	CE	0 .. 1	R		(BCCDAE2EcomponentOf)

Item	DT	Card	Conf	Description	Label
	CONF			shall be drawn from concept domain "EncounterDischargeDisposition"	
└ h17:responsibleParty		0 ... *	R	Contains 2.16.840.1.113883.3.1937.777.17.10.20 BC CDA E2E AssignedEntity (DYNAMIC)	(BCCDAE2EcomponentOf)
└ @typeCode	cs	1 ... 1	F	RESP	
└ h17:encounterParticipant		0 ... *			(BCCDAE2EcomponentOf)
└ @typeCode	cs	1 ... 1	R		
	CONF			The value of @typeCode shall be drawn from value set 2.16.840.1.113883.1.11.19600 x_EncounterParticipant (DYNAMIC)	
└ h17:time	IVL_TS	0 ... 1			(BCCDAE2EcomponentOf)
└ h17:assignedEntity		1 ... 1	R	Contains 2.16.840.1.113883.3.1937.777.17.10.20 BC CDA E2E AssignedEntity (DYNAMIC)	(BCCDAE2EcomponentOf)
└ h17:location		0 ... 1	R		(BCCDAE2EcomponentOf)
└ @typeCode	cs	1 ... 1	F	LOC	
└ h17:healthCareFacility		1 ... 1	R		(BCCDAE2EcomponentOf)
└ @classCode	cs	1 ... 1	F	SDLOC	
└ h17:id	II	0 ... *	R		(BCCDAE2EcomponentOf)
└ h17:code	CE	0 ... 1	R		(BCCDAE2EcomponentOf)
	CONF			The value of @code shall be drawn from value set 2.16.840.1.113883.1.11.17660 ServiceDeliveryLocationRoleType (DYNAMIC)	

Item	DT	Card	Conf	Description	Label
└ h17:location		0 ... 1	R	Contains 2.16.840.1.113883.10.12.317 CDA Place (DYNAMIC)	(BCCDAE2EcomponentOf)

4.2.87 ○ BC CDA E2E dataEnterer 2.16.840.1.113883.3.1937.777.17.10.22 - 2017-04-01 07:59:21

<b>Id</b>	2.16.840.1.113883.3.1937.777.17.10.22	<b>Effective Date</b>	valid from 2017-04-01 07:59:21
<b>Status</b>	 Draft	<b>Version Label</b>	
<b>Name</b>	BCCDAE2EdataEnterer	<b>Display Name</b>	BC CDA E2E dataEnterer
<b>Description</b>			
The Data Enterer identifies the person who has transformed a dictated note into text such as a transcriptionist. In cases of a patient transfer or episodic document where the Medical Office Assistant (MOA) is dataEnterer R:0..1 responsible for preparing the chart or consolidating the information to be included the MOA should be identified as the data enterer. If the data enterer is different from the author, this information should be provided.			
<b>Classification</b>	CDA Header Level Template		
<b>Open/Closed</b>	Open (other than defined elements are allowed)		
Used by 13 templates, Uses 1 template			
<b>Used by / Uses</b>	<b>Used by Template id</b>	<b>as</b>	<b>Name</b>
	2.16.840.1.113883.3.1818.10.1.1		 BC CDA E2E EMR Conversion
	2.16.840.1.113883.3.1818.10.1.2		 BC CDA E2E Generic Episodic Document
	2.16.840.1.113883.3.1818.10.1.2		 BC CDA E2E Generic Episodic Document
	2.16.840.1.113883.3.1818.10.1.3		 BC CDA E2E Patient Chart Transfer
	2.16.840.1.113883.3.1818.10.1.4		 BC CDA E2E Unstructured Document
	2.16.840.1.113883.3.1818.10.1.4		 BC CDA E2E Unstructured Document
<b>Version</b>			
			2016-11-18 18:04:46
			2017-04-04 13:48:26
			2017-04-04 13:39:16
			2017-04-04 12:36:54
			2017-04-04 20:39:19
			2017-04-04 15:33:33

2.16.840.1.113883.3.1818.10.1.4.1		BC CDA E2E Unstructured Document	2017-04-04 15:35:34
2.16.840.1.113883.3.1818.10.1.5		BC CDA E2E Unstructured Referral	2017-04-04 21:10:18
2.16.840.1.113883.3.1818.10.1.6		BC CDA E2E Structured Referral	2017-04-04 15:16:39
2.16.840.1.113883.3.1818.10.1.7		BC CDA E2E Structured Consult Report	2017-04-04 13:59:01
2.16.840.1.113883.3.1818.10.7.1		BC CDA E2E Clinical Document Header	2017-03-31 00:20:01
2.16.840.1.113883.3.1937.777.17.10.34		BC CDA E2E EMR Conversion	2017-04-02 07:20:43
2.16.840.1.113883.3.1937.777.17.10.36		BC CDA E2E EMR Conversion	2017-04-02 07:42:02
Uses Template id	as	Name	Version
2.16.840.1.113883.3.1937.777.17.10.20	Containment	 BC CDA E2E AssignedEntity	DYNAMIC

**Relationship**

Adaptation: template 2.16.840.1.113883.10.12.103 (2005-09-07)

**Example**

```

Example
<dataEnterer typeCode="ENT">
  <time value="20140101"/>
  <assignedEntity classCode="ASSIGNED">
    <id root="2.16.840.1.113883.3.40.2.11" extension="91608" assigningAuthorityName="BC MSP Provider License Number"/>
    <id root="2.16.840.1.113883.3.1772.0.1" extension="EX91608" assigningAuthorityName="eReferral ID"/>
    <code nullFlavor="OTH" displayName="Transcriptionist" codeSystem="2.16.840.1.113883.2.20.5.3" codeSystemName="HealthcareProviderRoleType"/>
    <addr use="WP">
      <delimiter>1234 Conformance Ave</delimiter>
      <city>Cranbrook</city>
      <state>BC</state>
      <postalCode>V0X 1L0</postalCode>
      <country>CA</country>
    </addr>
    <telecom value="tel: 778-555-3939" use="WP"/>
  </assignedEntity>
</dataEnterer>
    
```

```

<name>
  <prefix>Mr.</prefix>
  <family>Typer</family>
  <given>A.</given>
</name>
</assignedPerson>
<representedOrganization determinerCode="INSTANCE" classCode="ORG">













  <id root="75d37462-b443-42e1-bcb1-22380739f960"/>
  <name use="OR">Family Clinic</name>
  <telecom value="tel: 778-555-3939" use="WP"/>
  <addr use="WP">

    <delimiter>1234 Conformance Ave</delimiter>
    <city>Cranbrook</city>
    <state>BC</state>
    <postalCode>V0X 1L0</postalCode>
    <country>CA</country>
  </addr>
</representedOrganization>
</assignedEntity>
</dataEnterer>
    
```



Item	DT	Card	Conf	Description	Label
h17:dataEnterer		0 .. 1	R		(BCCDAE2EdataEnterer)
└ @typeCode	cs	1 .. 1	F	ENT	
└ @contextControlCode	cs	1 .. 1	F	OP	
└ h17:time	TS	1 .. 1	R		(BCCDAE2EdataEnterer)
└ h17:assignedEntity		1 .. 1	R	Contains 2.16.840.1.113883.3.1937.777.17.10.20 BC CDA E2E AssignedEntity (DYNAMIC)	(BCCDAE2EdataEnterer)

4.2.88 ○ BC CDA E2E documentationOf 2.16.840.1.113883.3.1937.777.17.10.27 - 2017-04-01 10:16:40

<b>Id</b>	2.16.840.1.113883.3.1937.777.17.10.27	<b>Effective Date</b>	valid from 2017-04-01 10:16:40
-----------	---------------------------------------	-----------------------	--------------------------------

<b>Status</b>	 Draft	<b>Version Label</b>	
<b>Name</b>	BCCDAE2EdocumentationOf	<b>Display Name</b>	BC CDA E2E documentationOf
<b>Description</b>			
<p>The Service Event provides information on the service that is the subject of the document. Depending on the document type, an instance may contain documentation of a specific service event and the related performers (for instance, a Procedure Note would document the specific procedure event). If a Service Event is included in the document, it must be equivalent to, or further specialize, the value inherent in the Document Type; it shall not conflict with the document type as such a conflict would constitute an ambiguous situation.</p>			
<b>Classification</b>	CDA Header Level Template		
<b>Open/Closed</b>	Open (other than defined elements are allowed)		
<b>Used by / Uses</b>	Used by 13 templates, Uses 1 template		
	<b>Used by Template id</b>	<b>as</b>	<b>Name</b>
	2.16.840.1.113883.3.1818.10.1.1		BC CDA E2E EMR Conversion
	2.16.840.1.113883.3.1818.10.1.2		BC CDA E2E Generic Episodic Document
	2.16.840.1.113883.3.1818.10.1.2		BC CDA E2E Generic Episodic Document
	2.16.840.1.113883.3.1818.10.1.3		BC CDA E2E Patient Chart Transfer
	2.16.840.1.113883.3.1818.10.1.4		BC CDA E2E Unstructured Document
	2.16.840.1.113883.3.1818.10.1.4		BC CDA E2E Unstructured Document
	2.16.840.1.113883.3.1818.10.1.4.1		BC CDA E2E Unstructured Document
	2.16.840.1.113883.3.1818.10.1.5		BC CDA E2E Unstructured Referral
2.16.840.1.113883.3.1818.10.1.6		BC CDA E2E Structured Referral	
2.16.840.1.113883.3.1818.10.1.7		BC CDA E2E Structured Consult Report	
2.16.840.1.113883.3.1818.10.7.1		BC CDA E2E Clinical Document Header	
			2016-11-18 18:04:46
			2017-04-04 13:48:26
			2017-04-04 13:39:16
			2017-04-04 12:36:54
			2017-04-04 20:39:19
			2017-04-04 15:33:33
			2017-04-04 15:35:34
			2017-04-04 21:10:18
			2017-04-04 15:16:39
			2017-04-04 13:59:01
			2017-03-31 00:20:01



2.16.840.1.113883.3.1937.777.17.10.34		BC CDA E2E EMR Conversion	2017-04-02 07:20:43
2.16.840.1.113883.3.1937.777.17.10.36		BC CDA E2E EMR Conversion	2017-04-02 07:42:02
Uses Template id	as	Name	Version
2.16.840.1.113883.3.1937.777.17.10.20	Containment	 BC CDA E2E AssignedEntity	DYNAMIC

Relationship

Adaptation: template 2.16.840.1.113883.10.12.110 (2005-09-07)

Example

Example

```
<documentationOf typeCode="DOC">
  <serviceEvent classCode="ENC" moodCode="EVN">
    <id root="ed7e3eab-a74d-479b-a2e6-f4fac50a3612"/>
    <code code="11429006" displayName="Consultation" codeSystem="2.16.840.1.113883.6.96" codeSystemName="snomed-CT"/>
    <effectiveTime value="20150210"/>
    <performer typeCode="PPRF">
      <functionCode code="PRISURG" displayName="Primary Surgeon" codeSystemName="ParticipationFunction"
codeSystem="2.16.840.1.113883.5.88"/>
      <time value="20150210"/>
      <assignedEntity classCode="ASSIGNED">
        <id root="2.16.840.1.113883.3.40.2.11" extension="91608" assigningAuthorityName="BC MSP Provider License Number"/>
        <id root="2.16.840.1.113883.3.1772.0.1" extension="EX91608" assigningAuthorityName="eReferral ID"/>
        <code code="DO" displayName="Doctor of Osteopathy" codeSystem="2.16.840.1.113883.2.20.3.48"
codeSystemName="HealthcareProviderRoleType"/>
        <addr use="WP">
          <delimiter>1234 Conformance Ave</delimiter>
          <city>Cranbrook</city>
          <state>BC</state>
          <postalCode>V0X 1L0</postalCode>
          <country>CA</country>
        </addr>
        <telecom value="tel: 778-555-3939" use="WP"/>
        <assignedPerson classCode="PSN" determinerCode="INSTANCE">
          <name>
            <prefix>Dr</prefix>
            <family>Black</family>
            <given>A</given>
          </name>
        </assignedPerson>
      </functionCode>
    </performer>
  </serviceEvent>
</documentationOf>
```

```

<representedOrganization classCode="ORG" determinerCode="INSTANCE">

  <id root="edc9c2e9-58c2-4b1b-b6cd-96c5928aaf4a"/>
  <name>Conformance Clinic</name>
  <telecom value="tel: 778-555-3939" use="WP"/>
  <addr use="WP">

    <delimiter>1234 Conformance Ave</delimiter>
    <city>Cranbrook</city>
    <state>BC</state>
    <postalCode>V0X 1L0</postalCode>
    <country>CA</country>
  </addr>
</representedOrganization>
</assignedEntity>
</performer>
</serviceEvent>
</documentationOf>
    
```

Item	DT	Card	Conf	Description	Label
h17:documentationOf		0 .. *	R		(BCCDAE2EdocumentationOf)
└ @typeCode	CS	1 .. 1	F	DOC	
└ h17:serviceEvent		0 .. *	R		(BCCDAE2EdocumentationOf)
└ @classCode	CS	1 .. 1	F	ACT	
└ @moodCode	CS	1 .. 1	F	EVN	
└ h17:id	II	0 .. *	R		(BCCDAE2EdocumentationOf)
└ h17:code	CE	0 .. 1	R		(BCCDAE2EdocumentationOf)
└ @codeSystem	CONF	1 .. 1	F	2.16.840.1.113883.5.4 (Act Code)	















Item	DT	Card	Conf	Description	Label
└ h17:effectiveTime	IVL_TS	0 .. 1	R		(BCCDAE2EdocumentationOf)
└ h17:performer		0 .. *	R		(BCCDAE2EdocumentationOf)
└ @typeCode	cs	1 .. 1	R		
	<b>CONF</b>	The value of @typeCode shall be drawn from value set 2.16.840.1.113883.1.11.19601 <i>x_ServiceEventPerformer</i> (DYNAMIC)			
└ h17:functionCode	CE	0 .. 1	R		(BCCDAE2EdocumentationOf)
	<b>CONF</b>	The value of @code shall be drawn from value set 2.16.840.1.113883.1.11.10267 <i>ParticipationFunction</i> (DYNAMIC)			
└ h17:time	IVL_TS	0 .. 1	R		(BCCDAE2EdocumentationOf)
└ h17:assignedEntity		1 .. 1	M	Contains 2.16.840.1.113883.3.1937.777.17.10.20 <i>BC CDA E2E AssignedEntity</i> (DYNAMIC)	(BCCDAE2EdocumentationOf)
where [not(@nullFlavor)]					

4.2.89  BC CDA E2E Healthcare participant 2.16.840.1.113883.3.1937.777.17.10.16 - 2017-04-01 07:06:09

<b>Id</b>	2.16.840.1.113883.3.1937.777.17.10.16	<b>Effective Date</b>	valid from 2017-04-01 07:06:09
<b>Status</b>	 Draft	<b>Version Label</b>	
<b>Name</b>	BCCDAE2Ehealthcareparticipant	<b>Display Name</b>	BC CDA E2E Healthcare participant

Description













The Healthcare Provider Participant provides details for any member of the clinical team (e.g. the primary physician or members of a circle of care) when he or she is not identified under other document participations already. Where a document is providing information related to a specific encounter (for Instance, Discharge Summary), the providers associated with that encounter (Attending Physician, Referring Physician, Consultant, etc.) are recorded as participants in the Encompassing Encounter. In the case where the Primary Care Physician is not part the encounter, but should be included in the document, the Primary Care Physician is included in the Generic Participant construct, with appropriate codes to indicate his or her role.

<b>Classification</b>	CDA Header Level Template				
<b>Open/Closed</b>	Open (other than defined elements are allowed)				
<b>Used by / Uses</b>	Used by 13 templates, Uses 2 templates				
	<b>Used by Template id</b>	<b>as</b>	<b>Name</b>	<b>Version</b>	
	2.16.840.1.113883.3.1818.10.1.1		 BC CDA E2E EMR Conversion	2016-11-18 18:04:46	
	2.16.840.1.113883.3.1818.10.1.2		 BC CDA E2E Generic Episodic Document	2017-04-04 13:48:26	
	2.16.840.1.113883.3.1818.10.1.2		 BC CDA E2E Generic Episodic Document	2017-04-04 13:39:16	
	2.16.840.1.113883.3.1818.10.1.3		 BC CDA E2E Patient Chart Transfer	2017-04-04 12:36:54	
	2.16.840.1.113883.3.1818.10.1.4		 BC CDA E2E Unstructured Document	2017-04-04 20:39:19	
	2.16.840.1.113883.3.1818.10.1.4		 BC CDA E2E Unstructured Document	2017-04-04 15:33:33	
	2.16.840.1.113883.3.1818.10.1.4.1		 BC CDA E2E Unstructured Document	2017-04-04 15:35:34	
	2.16.840.1.113883.3.1818.10.1.5		 BC CDA E2E Unstructured Referral	2017-04-04 21:10:18	
	2.16.840.1.113883.3.1818.10.1.6		 BC CDA E2E Structured Referral	2017-04-04 15:16:39	
	2.16.840.1.113883.3.1818.10.1.7		 BC CDA E2E Structured Consult Report	2017-04-04 13:59:01	
	2.16.840.1.113883.3.1818.10.7.1		 BC CDA E2E Clinical Document Header	2017-03-31 00:20:01	
	2.16.840.1.113883.3.1937.777.17.10.34		 BC CDA E2E EMR Conversion	2017-04-02 07:20:43	
	2.16.840.1.113883.3.1937.777.17.10.36		 BC CDA E2E EMR Conversion	2017-04-02 07:42:02	
<b>Uses Template id</b>	<b>as</b>	<b>Name</b>	<b>Version</b>		
2.16.840.1.113883.3.1937.777.17.10.43	Containment	 BC CDA E2E Person	DYNAMIC		
2.16.840.1.113883.3.1937.777.17.10.21	Containment	 BC CDA E2E Organization	DYNAMIC		
<b>Relationship</b>	Adaptation: template 2.16.840.1.113883.10.12.108 (2005-09-07)				
<b>Item</b>	<b>DT</b>	<b>Card</b>	<b>Conf</b>	<b>Description</b>	<b>Label</b>
h17:participant		0 ... *	R		(BCCDAE2Ehealthcareparticipant)

Item	DT	Card	Conf	Description	Label
└ @typeCode	cs	1 .. 1	R		
	CONF	The value of @typeCode shall be drawn from value set 2.16.840.1.113883.1.11.10901 <i>ParticipationType</i> (DYNAMIC)			
└ @contextControlCode	cs	1 .. 1	F	OP	
└ h17:functionCode	CE	0 .. 1	R		(BCCDAE2Ehealthcareparticipant)
	CONF	The value of @code shall be drawn from value set 2.16.840.1.113883.1.11.10267 <i>ParticipationFunction</i> (DYNAMIC)			
└ h17:associatedEntity		0 .. 1	R		(BCCDAE2Ehealthcareparticipant)
└ @classCode	cs	1 .. 1	R		
	CONF	The value of @classCode shall be drawn from value set 2.16.840.1.113883.1.11.19313 <i>RoleClassAssociative</i> (DYNAMIC)			
└ h17:id	II	0 .. 1	R		(BCCDAE2Ehealthcareparticipant)
└ h17:addr	AD	0 .. *	R		(BCCDAE2Ehealthcareparticipant)
└ h17:telecom	TEL	0 .. *	R		(BCCDAE2Ehealthcareparticipant)
└ h17:associatedPerson		0 .. 1	R	Contains 2.16.840.1.113883.3.1937.777.17.10.43 <i>BC CDA E2E Person</i> (DYNAMIC)	(BCCDAE2Ehealthcareparticipant)
└ h17:scopingOrganization		0 .. 1		Contains 2.16.840.1.113883.3.1937.777.17.10.21 <i>BC CDA E2E Organization</i> (DYNAMIC)	(BCCDAE2Ehealthcareparticipant)

4.2.90 ○ BC CDA E2E inFulfillmentOf 2.16.840.1.113883.3.1937.777.17.10.26 - 2017-04-01 10:11:49

<b>Id</b>	2.16.840.1.113883.3.1937.777.17.10.26	<b>Effective Date</b>	valid from 2017-04-01 10:11:49
-----------	---------------------------------------	-----------------------	--------------------------------

<b>Status</b>	 Draft	<b>Version Label</b>		
<b>Name</b>	BCCDAE2EinFulfillmentOf	<b>Display Name</b>	BC CDA E2E inFulfillmentOf	
<b>Description</b>				
<p>The Order Fulfilment provides details of those orders that are fulfilled by this document. For example, In the case of a Diagnostic Imaging Report. A provider has ordered an X-Ray, it is performed and a radiologist reads the X-Ray and generates the report. The XRay order identifier is included here and the performed X-Ray procedure in the Service Event. This allows the document to be associated with the originating order that it is fulfilling.</p>				
<b>Classification</b>	CDA Header Level Template			
<b>Open/Closed</b>	Open (other than defined elements are allowed)			
	Used by 13 templates, Uses 0 templates			
	<b>Used by Template id</b>	<b>as</b>	<b>Name</b>	
			<b>Version</b>	
<b>Used by / Uses</b>	2.16.840.1.113883.3.1818.10.1.1		BC CDA E2E EMR Conversion	2016-11-18 18:04:46
	2.16.840.1.113883.3.1818.10.1.2		BC CDA E2E Generic Episodic Document	2017-04-04 13:48:26
	2.16.840.1.113883.3.1818.10.1.2		BC CDA E2E Generic Episodic Document	2017-04-04 13:39:16
	2.16.840.1.113883.3.1818.10.1.3		BC CDA E2E Patient Chart Transfer	2017-04-04 12:36:54
	2.16.840.1.113883.3.1818.10.1.4		BC CDA E2E Unstructured Document	2017-04-04 20:39:19
	2.16.840.1.113883.3.1818.10.1.4		BC CDA E2E Unstructured Document	2017-04-04 15:33:33
	2.16.840.1.113883.3.1818.10.1.4.1		BC CDA E2E Unstructured Document	2017-04-04 15:35:34
	2.16.840.1.113883.3.1818.10.1.5		BC CDA E2E Unstructured Referral	2017-04-04 21:10:18
	2.16.840.1.113883.3.1818.10.1.6		BC CDA E2E Structured Referral	2017-04-04 15:16:39
	2.16.840.1.113883.3.1818.10.1.7		BC CDA E2E Structured Consult Report	2017-04-04 13:59:01
	2.16.840.1.113883.3.1818.10.7.1		BC CDA E2E Clinical Document Header	2017-03-31 00:20:01

2.16.840.1.113883.3.1937.777.17.10.34  BC CDA E2E EMR Conversion

2017-04-02  
07:20:43

2.16.840.1.113883.3.1937.777.17.10.36  BC CDA E2E EMR Conversion













2017-04-02  
07:42:02

**Relationship**

Specialization: template 2.16.840.1.113883.10.12.109 (2005-09-07)

Item	DT	Card	Conf	Description	Label
h17:inFulfillmentOf		0 ... *	R		(BCCDAE2EinFulfillmentOf)
└ @typeCode	cs	1 ... 1	F	FLFS	
└ h17:order		1 ... 1	M		(BCCDAE2EinFulfillmentOf)
└ @classCode	cs	1 ... 1	F	ACT	
└ @moodCode	cs	1 ... 1	F	RQO	
└ h17:id	II	1 ... *	R		(BCCDAE2EinFulfillmentOf)
└ h17:code	CE	0 ... 1	R		(BCCDAE2EinFulfillmentOf)
└ @codeSystem	CONF	1 ... 1	F	2.16.840.1.113883.5.4 (Act Code)	
└ h17:priorityCode	CE	0 ... 1	R		(BCCDAE2EinFulfillmentOf)
	CONF	The value of @code shall be drawn from value set 2.16.840.1.113883.1.11.16866 ActPriority (DYNAMIC)			

4.2.91  BC CDA E2E Informant 2.16.840.1.113883.3.1937.777.17.10.29 - 2017-04-01 10:40:14















<b>Id</b>	2.16.840.1.113883.3.1937.777.17.10.29	<b>Effective Date</b>	valid from 2017-04-01 10:40:14
<b>Status</b>	 Draft	<b>Version Label</b>	
<b>Name</b>	BCCDAE2Einformant	<b>Display Name</b>	BC CDA E2E Informant
<b>Description</b>	Template CDA Informant (prototype, directly derived from POCD_RM000040 MIF)		
<b>Classification</b>	CDA Header Level Template		
<b>Open/Closed</b>	Open (other than defined elements are allowed)		
<b>Used by / Uses</b>	Used by 13 templates, Uses 2 templates		
	<b>Used by Template id</b>	<b>as</b>	<b>Name</b>
	2.16.840.1.113883.3.1818.10.1.1		BC CDA E2E EMR Conversion
	2.16.840.1.113883.3.1818.10.1.2		BC CDA E2E Generic Episodic Document
	2.16.840.1.113883.3.1818.10.1.2		BC CDA E2E Generic Episodic Document
	2.16.840.1.113883.3.1818.10.1.3		BC CDA E2E Patient Chart Transfer
	2.16.840.1.113883.3.1818.10.1.4		BC CDA E2E Unstructured Document
	2.16.840.1.113883.3.1818.10.1.4		BC CDA E2E Unstructured Document
	2.16.840.1.113883.3.1818.10.1.4.1		BC CDA E2E Unstructured Document
	2.16.840.1.113883.3.1818.10.1.5		BC CDA E2E Unstructured Referral
	2.16.840.1.113883.3.1818.10.1.6		BC CDA E2E Structured Referral
	2.16.840.1.113883.3.1818.10.1.7		BC CDA E2E Structured Consult Report
2.16.840.1.113883.3.1818.10.7.1		BC CDA E2E Clinical Document Header	
			2016-11-18 18:04:46
			2017-04-04 13:48:26
			2017-04-04 13:39:16
			2017-04-04 12:36:54
			2017-04-04 20:39:19
			2017-04-04 15:33:33
			2017-04-04 15:35:34
			2017-04-04 21:10:18
			2017-04-04 15:16:39
			2017-04-04 13:59:01
			2017-03-31 00:20:01



	2.16.840.1.113883.3.1937.777.17.10.34		BC CDA E2E EMR Conversion	2017-04-02 07:20:43	
	2.16.840.1.113883.3.1937.777.17.10.36		BC CDA E2E EMR Conversion	2017-04-02 07:42:02	
Uses Template id	as	Name		Version	
2.16.840.1.113883.3.1937.777.17.10.20	Containment		BC CDA E2E AssignedEntity	DYNAMIC	
2.16.840.1.113883.3.1937.777.17.10.42	Containment		BC CDA E2E RelatedEntity	DYNAMIC	
<b>Relationship</b> Specialization: template 2.16.840.1.113883.10.12.154 (2005-09-07)					
Item	DT	Card	Conf	Description	Label
hl7:informant		0 ... *	R		(BCCDAE2Einformant)
└ @typeCode	cs	1 ... 1	F	INF	
└ @contextControlCode	cs	1 ... 1	F	OP	
Choice		1 ... 1		Elements to choose from: <ul style="list-style-type: none"> <li>hl7:assignedEntity containing template 2.16.840.1.113883.3.1937.777.17.10.20 <i>BC CDA E2E AssignedEntity</i> (DYNAMIC)</li> <li>hl7:relatedEntity containing template 2.16.840.1.113883.3.1937.777.17.10.42 <i>BC CDA E2E RelatedEntity</i> (DYNAMIC)</li> </ul>	
└ hl7:assignedEntity			R	Contains 2.16.840.1.113883.3.1937.777.17.10.20 <i>BC CDA E2E AssignedEntity</i> (DYNAMIC)	(BCCDAE2Einformant)
└ hl7:relatedEntity			R	Contains 2.16.840.1.113883.3.1937.777.17.10.42 <i>BC CDA E2E RelatedEntity</i> (DYNAMIC)	(BCCDAE2Einformant)

4.2.92 BC CDA E2E informationRecipient 2.16.840.1.113883.3.1937.777.17.10.23 - 2017-04-01 09:40:16

<b>Id</b>	2.16.840.1.113883.3.1937.777.17.10.23	<b>Effective Date</b>	valid from 2017-04-01 09:40:16
-----------	---------------------------------------	-----------------------	--------------------------------

<b>Status</b>	 Draft	<b>Version Label</b>	
<b>Name</b>	BCCDAE2EinformationRecipient	<b>Display Name</b>	BC CDA E2E informationRecipient
<b>Description</b>			
<p>The Informant (or source of information) provides information on a person that provides relevant information, such as the parent of a comatose patient who describes the patient's behavior prior to the onset of coma. An informant can be a person in one of two roles; an person not formally identified in the system (e.g. a parent or guy on the street) or an identified member of the care team. The non-formally identified informant bears some formal or personal relationship to the patient and the nature of the relationship with the patient can be captured.</p>			
<b>Classification</b>	CDA Header Level Template		
<b>Open/Closed</b>	Open (other than defined elements are allowed)		
<b>Used by / Uses</b>	Used by 13 templates, Uses 2 templates		
	<b>Used by Template id</b>	<b>as</b>	<b>Name</b>
	2.16.840.1.113883.3.1818.10.1.1		 BC CDA E2E EMR Conversion
	2.16.840.1.113883.3.1818.10.1.2		 BC CDA E2E Generic Episodic Document
	2.16.840.1.113883.3.1818.10.1.2		 BC CDA E2E Generic Episodic Document
	2.16.840.1.113883.3.1818.10.1.3		 BC CDA E2E Patient Chart Transfer
	2.16.840.1.113883.3.1818.10.1.4		 BC CDA E2E Unstructured Document
	2.16.840.1.113883.3.1818.10.1.4		 BC CDA E2E Unstructured Document
	2.16.840.1.113883.3.1818.10.1.4.1		 BC CDA E2E Unstructured Document
	2.16.840.1.113883.3.1818.10.1.5		 BC CDA E2E Unstructured Referral
	2.16.840.1.113883.3.1818.10.1.6		 BC CDA E2E Structured Referral
	2.16.840.1.113883.3.1818.10.1.7		 BC CDA E2E Structured Consult Report
	2.16.840.1.113883.3.1818.10.7.1		 BC CDA E2E Clinical Document Header
	2.16.840.1.113883.3.1937.777.17.10.34		 BC CDA E2E EMR Conversion
2.16.840.1.113883.3.1937.777.17.10.36		 BC CDA E2E EMR Conversion	
<b>Uses Template id</b>	<b>as</b>	<b>Name</b>	<b>Version</b>

2.16.840.1.113883.3.1937.777.17.10.43 Containment  BC CDA E2E Person

DYNAMIC

2.16.840.1.113883.3.1937.777.17.10.21 Containment  BC CDA E2E Organization

DYNAMIC

### Relationship

Adaptation: template 2.16.840.1.113883.10.12.105 (2005-09-07)

#### Example

```
<informant typeCode="INF" contextControlCode="OP">

  <assignedEntity classCode="ASSIGNED">

    <id root="2.16.840.1.113883.3.40.2.4" extension="11240" use="BUS"/>
    <code code="MD" codeSystem="2.16.840.1.113883.5.111" codeSystemName="RoleCode" displayName="Medical Doctor"/>
    <addr use="WP">

      <delimiter>54-140th Street</delimiter>
      <city>Vancouver</city>
      <state>BC</state>
      <postalCode>V9L 3K2</postalCode>
    </addr>
    <telecom use="H" value="tel:250-334-9898"/>
    <telecom value="mailto:Testano.Fremail@eg.net" use="H"/>
    <assignedPerson classCode="PSN" determinerCode="INSTANCE">

      <name use="OR">

        <prefix>Dr.</prefix>
        <given>Fay</given>
        <family>Brown</family>
      </name>
    </assignedPerson>
    <representedOrganization determinerCode="INSTANCE" classCode="ORG">

      <id root="44577ea9-97d6-4e5d-a94f-bdfae8d58cd8"/>
      <name use="OR">Family Clinic</name>
      <telecom value="tel: 778-555-3939" use="WP"/>
      <addr use="WP">

        <delimiter>1234 Conformance Ave</delimiter>
        <city>Cranbrook</city>
        <state>BC</state>
        <postalCode>V0X 1L0</postalCode>
        <country>CA</country>
      </addr>
    </representedOrganization>
  </assignedEntity>
</informant>
```

### Example

Item	DT	Card	Conf	Description	Label
h17:informationRecipient		0 ... *	R		(BCCDAE2EinformationRecipient)
└ @typeCode	cs	1 ... 1	R		
	<b>CONF</b>	The value of @typeCode shall be drawn from value set 2.16.840.1.113883.1.11.19366_x_InformationRecipient (DYNAMIC)			
└ h17:intendedRecipient		0 ... 1	R		(BCCDAE2EinformationRecipient)
└ @classCode	cs	1 ... 1	R		
	<b>CONF</b>	The value of @classCode shall be drawn from value set 2.16.840.1.113883.1.11.16772_x_InformationRecipientRole (DYNAMIC)			
└ h17:id	II	1 ... 1	M		(BCCDAE2EinformationRecipient)
└ h17:addr	AD.CA	0 ... *	R		(BCCDAE2EinformationRecipient)
└ h17:telecom	TEL.CA.PHONE	0 ... *	R		(BCCDAE2EinformationRecipient)
└ h17:informationRecipient		0 ... 1	R	Contains 2.16.840.1.113883.3.1937.777.17.10.43 BC CDA E2E Person (DYNAMIC)	(BCCDAE2EinformationRecipient)
└ h17:receivedOrganization		0 ... 1		Contains 2.16.840.1.113883.3.1937.777.17.10.21 BC CDA E2E Organization (DYNAMIC)	(BCCDAE2EinformationRecipient)

4.2.93  BC CDA E2E recordTarget 2.16.840.1.113883.3.1937.777.17.10.12 - 2017-03-31 11:31:38













<b>Id</b>	2.16.840.1.113883.3.1937.777.17.10.12	<b>Effective Date</b>	valid from 2017-03-31 11:31:38
<b>Status</b>	 Draft	<b>Version Label</b>	
<b>Name</b>	BCCDAE2ErecordTarget	<b>Display Name</b>	BC CDA E2E recordTarget

Description

The Patient Demographics (Record Target) includes all the information regarding the patient. This may include patient identifiers, name, address, contact information, gender, birth date and location, marital status, religion, race, ethnic group, guardians, etc.

<b>Classification</b>	CDA Header Level Template
<b>Open/Closed</b>	Open (other than defined elements are allowed)

Used by 13 templates, Uses 0 templates

Used by / Uses	Used by Template id	as	Name	Version
	2.16.840.1.113883.3.1818.10.1.1		BC CDA E2E EMR Conversion	2016-11-18 18:04:46
	2.16.840.1.113883.3.1818.10.1.2		BC CDA E2E Generic Episodic Document	2017-04-04 13:48:26
	2.16.840.1.113883.3.1818.10.1.2		BC CDA E2E Generic Episodic Document	2017-04-04 13:39:16
	2.16.840.1.113883.3.1818.10.1.3		BC CDA E2E Patient Chart Transfer	2017-04-04 12:36:54
	2.16.840.1.113883.3.1818.10.1.4		BC CDA E2E Unstructured Document	2017-04-04 20:39:19
	2.16.840.1.113883.3.1818.10.1.4		BC CDA E2E Unstructured Document	2017-04-04 15:33:33
	2.16.840.1.113883.3.1818.10.1.4.1		BC CDA E2E Unstructured Document	2017-04-04 15:35:34
	2.16.840.1.113883.3.1818.10.1.5		BC CDA E2E Unstructured Referral	2017-04-04 21:10:18
	2.16.840.1.113883.3.1818.10.1.6		BC CDA E2E Structured Referral	2017-04-04 15:16:39
	2.16.840.1.113883.3.1818.10.1.7		BC CDA E2E Structured Consult Report	2017-04-04 13:59:01
	2.16.840.1.113883.3.1818.10.7.1		BC CDA E2E Clinical Document Header	2017-03-31 00:20:01
	2.16.840.1.113883.3.1937.777.17.10.34		BC CDA E2E EMR Conversion	2017-04-02 07:20:43

2.16.840.1.113883.3.1937.777.17.10.36

 BC CDA E2E EMR Conversion
2017-04-02  
07:42:02



## Relationship













Specialization: template 2.16.840.1.113883.10.12.101 (2005-09-07)

Item	DT	Card	Conf	Description	Label
h17:recordTarget		1 ... *	M		CONF-BC0047
└ @typeCode	cs	1 ... 1	F	RCT	CONF-BC0507
└ @contextControlCode	cs	1 ... 1	F	OP	
└ h17:patientRole		1 ... 1	M		CONF-BC0047
└ @classCode	cs	1 ... 1	F	PAT	CONF-BC0508
└ h17:id	II	1 ... *	M		CONF-BC0048
└ h17:addr	AD.CA	0 ... *	R		CONF-BC0051
└ h17:telecom	TEL.CA.PHONE	0 ... *	R		CONF-BC0052
└ h17:patient		1 ... 1	M		CONF-BC0053
└ @classCode	cs	1 ... 1	F	PSN	CONF-BC0509
└ @determinerCode	cs	1 ... 1	F	INSTANCE	
└ h17:name	PN.CA	1 ... *	M		CONF-BC0054

Item	DT	Card	Conf	Description	Label
└ h17:administrativeGenderCode	CE CNE	1 .. 1	M		CONF-BC0055
	CONF	The value of @code shall be drawn from value set 2.16.840.1.113883.1.11.1 AdministrativeGender (DYNAMIC)			
└ h17:birthTime	TS	1 .. 1	M		CONF-BC0056
└ h17:languageCommunication		0 .. *	R		CONF-BC0057
└ h17:languageCode	CS	1 .. 1	R		CONF-BC0057
	CONF	The value of @code shall be drawn from value set 2.16.840.1.113883.1.11.11526 HumanLanguage (DYNAMIC)			

4.2.94 ○ BC CDA E2E relatedDocument 2.16.840.1.113883.3.1937.777.17.10.24 - 2017-04-01 09:58:06

<b>Id</b>	2.16.840.1.113883.3.1937.777.17.10.24	<b>Effective Date</b>	valid from 2017-04-01 09:58:06
<b>Status</b>	 Draft	<b>Version Label</b>	
<b>Name</b>	BCCDAE2relatedDocument	<b>Display Name</b>	BC CDA E2E relatedDocument
<b>Description</b>			
This element provides a way for a document that represents an addendum to or a revision of an existing document (Parent Document) instance to reference that document. A given document instance may be a replacement of one document and a transformation, so it may be related to a maximum of two ParentDocuments.			
<b>Classification</b>	CDA Header Level Template		
<b>Open/Closed</b>	Open (other than defined elements are allowed)		
Used by 13 templates, Uses 0 templates			
<b>Used by / Uses</b>	<b>Used by Template id</b>	<b>as</b>	<b>Name</b>
	2.16.840.1.113883.3.1818.10.1.1		BC CDA E2E EMR Conversion
			2016-11-18 18:04:46

2.16.840.1.113883.3.1818.10.1.2	 BC CDA E2E Generic Episodic Document	2017-04-04 13:48:26
2.16.840.1.113883.3.1818.10.1.2	 BC CDA E2E Generic Episodic Document	2017-04-04 13:39:16
2.16.840.1.113883.3.1818.10.1.3	 BC CDA E2E Patient Chart Transfer	2017-04-04 12:36:54
2.16.840.1.113883.3.1818.10.1.4	 BC CDA E2E Unstructured Document	2017-04-04 20:39:19
2.16.840.1.113883.3.1818.10.1.4	 BC CDA E2E Unstructured Document	2017-04-04 15:33:33
2.16.840.1.113883.3.1818.10.1.4.1	 BC CDA E2E Unstructured Document	2017-04-04 15:35:34
2.16.840.1.113883.3.1818.10.1.5	 BC CDA E2E Unstructured Referral	2017-04-04 21:10:18
2.16.840.1.113883.3.1818.10.1.6	 BC CDA E2E Structured Referral	2017-04-04 15:16:39
2.16.840.1.113883.3.1818.10.1.7	 BC CDA E2E Structured Consult Report	2017-04-04 13:59:01
2.16.840.1.113883.3.1818.10.7.1	 BC CDA E2E Clinical Document Header	2017-03-31 00:20:01
2.16.840.1.113883.3.1937.777.17.10.34	 BC CDA E2E EMR Conversion	2017-04-02 07:20:43
2.16.840.1.113883.3.1937.777.17.10.36	 BC CDA E2E EMR Conversion	2017-04-02 07:42:02

**Relationship** Specialization: template 2.16.840.1.113883.10.12.111 (2005-09-07)

Item	DT	Card	Conf	Description	Label
h17:relatedDocument		0 ... 2			(BCCDAE2ErelatedDocument)
└ @typeCode	cs	1 ... 1	R		
		<b>CONF</b>		The value of @typeCode shall be drawn from value set 2.16.840.1.113883.1.11.11610_x_ActRelationshipDocument (DYNAMIC)	



Item	DT	Card	Conf	Description	Label
└ h17:parentDocument		1 .. 1	M		(BCCDAE2ErelatedDocument)
└ @classCode	cs	1 .. 1	F	DOCCLIN	
└ @moodCode	cs	1 .. 1	F	EVN	
└ h17:id	II	1 .. 1	M		(BCCDAE2ErelatedDocument)
└ h17:code	CD	1 .. 1	M		(BCCDAE2ErelatedDocument)
└ @codeSystem	CONF	1 .. 1	F	2.16.840.1.113883.6.1 (Logical Observation Identifier Names and Codes)	
└ h17:text	ED	0 .. 1	R		(BCCDAE2ErelatedDocument)
└ h17:setId	II	1 .. 1	R		(BCCDAE2ErelatedDocument)
└ h17:versionNumber	INT	1 .. 1	R		(BCCDAE2ErelatedDocument)

4.2.95  BC CDA ClinicalDocumentGenericUnstructuredReferral 2.16.840.1.113883.3.1818.10.1.5 - 2017-03-30 10:34:05

<b>Id</b>	2.16.840.1.113883.3.1818.10.1.5	<b>Effective Date</b>	valid from 2017-03-30 10:34:05
<b>Status</b>	 Draft	<b>Version Label</b>	There are versions of templates with this id: <ul style="list-style-type: none"> <li>▪ BCCDAE2EUnstructuredReferral as of 2017-04-04 21:10</li> <li>▪ BCCDAGenericUnstructuredReferral as of 2017-03-30 10:34:05</li> </ul>
<b>Name</b>	BCCDAGenericUnstructuredReferral	<b>Display Name</b>	BC CDA ClinicalDocumentGenericUnstructuredReferral



<b>Context</b>	Pathname //
<b>Classification</b>	CDA Document Level Template
<b>Open/Closed</b>	Open (other than defined elements are allowed)
<b>Relationship</b>	Specialization: template 2.16.840.1.113883.10.20.22.1.10 (2015-08-01)
	Specialization: template 2.16.840.1.113883.10.12.1 (2005-09-07)
	Version: template 2.16.840.1.113883.10.20.22.1.10 (2013-01-31)

Item	DT	Card	Conf	Description	Label
<code>cda:ClinicalDocument</code>					(BCCDAGE)
└ <code>cda:templateId</code>	II	1 .. 1	M	SHALL contain exactly one [1..1] templateId (CONF:1198-7710) such that it	CONF:1198
└└ <code>@root</code>	uid	1 .. 1	F	2.16.840.1.113883.10.20.22.1.10	CONF:1198
				SHALL contain exactly one [1..1] @root="2.16.840.1.113883.10.20.22.1.10" (CONF:1198-10054).	
└└ <code>@extension</code>	st	1 .. 1	F	2015-08-01	CONF:1198
				SHALL contain exactly one [1..1] @extension="2015-08-01" (CONF:1198-32522).	
└ <code>cda:recordTarget</code>		1 .. *	M	SHALL contain at least one [1..*] recordTarget (CONF:1198-31089).	CONF:1198
└└ <code>cda:patientRole</code>		1 .. 1	M	Such recordTargets SHALL contain exactly one [1..1] patientRole (CONF:1198-31090).	CONF:1198
└└└ <code>cda:id</code>	II	1 .. *		This patientRole SHALL contain at least one [1..*] id (CONF:1198-31091).	CONF:1198
└ <code>cda:custodian</code>		1 .. 1	M	SHALL contain exactly one [1..1] custodian (CONF:1198-31096).	CONF:1198
└└ <code>cda:assignedCustodian</code>		1 .. 1	M	This custodian SHALL contain exactly one [1..1] assignedCustodian (CONF:1198-31097).	CONF:1198

Item	DT	Card	Conf	Description	Label
└ cda:representedCustodianOrganization		1 ... 1	M	This assignedCustodian SHALL contain exactly one [1..1] representedCustodianOrganization (CONF:1198-31098).	CONF:1198
└ cda:component		1 ... 1	M	SHALL contain exactly one [1..1] component (CONF:1198-31085).	CONF:1198
└ cda:nonXMLBody		1 ... 1	M	This component SHALL contain exactly one [1..1] nonXMLBody (CONF:1198-31086). An Unstructured Document must include a nonXMLBody component with a single text element. The text element can reference an external file using a reference element, or include unstructured content directly with a mediaType attribute. The nonXMLBody/text element also has a "compression" attribute that can be used to indicate that the unstructured content was compressed before being Base64Encoded. At a minimum, a compression value of "DF" for the deflate compression algorithm (RFC 1951 [URL:http://www.ietf.org/rfc/rfc1951.txt]) must be supported although it is not required that content be compressed.	CONF:1198
└ cda:text		1 ... 1	M	This nonXMLBody SHALL contain exactly one [1..1] text (CONF:1198-31087).	CONF:1198
└ @mediaType	st	0 ... 1		The value of @mediaType, if present, *SHALL* be drawn from the value set 2.16.840.1.1213883.11.SupportedFileFormats STATIC 20100512	
└ @representation	cs	0 ... 1			
		Schematron assert		role ● error test cda:reference or (@representation='B64' and @mediaType) Message If the text element does not contain a reference element with a value attribute, then it *SHALL* contain exactly one [[]1..1[]] @representation="B64" and exactly one [[]1..1[]] @mediaType.	



4.2.96 ○ BC CDA Organizer 2.16.840.1.113883.3.1937.777.17.10.50 - 2017-04-02 20:15:06

<b>Id</b>	2.16.840.1.113883.3.1937.777.17.10.50	<b>Effective Date</b>	valid from 2017-04-02 20:15:06
<b>Status</b>	● Draft	<b>Version Label</b>	
<b>Name</b>	BCCDAOrganizer2	<b>Display Name</b>	BC CDA Organizer

<b>Description</b>	Basic Organizer used for specialized entries				
<b>Context</b>	Parent nodes of template element with id 2.16.840.1.113883.3.1937.777.17.10.50				
<b>Classification</b>	CDA Entry Level Template				
<b>Open/Closed</b>	Open (other than defined elements are allowed)				
<b>Used by / Uses</b>	Used by 0 templates, Uses 3 templates				
	<b>Uses Template id</b>	<b>as</b>	<b>Name</b>	<b>Version</b>	
	2.16.840.1.113883.3.1937.777.17.10.2	Containment	 BC CDA Author (Body)	DYNAMIC	
	2.16.840.1.113883.3.1818.10.4.10	Containment	 BC CDA Informant (Body)	DYNAMIC	
	2.16.840.1.113883.10.12.300	Containment	 CDA Clinical Statement	DYNAMIC	
<b>Relationship</b>	Specialization: template 2.16.840.1.113883.10.12.305 (2005-09-07)				
<b>Item</b>	<b>DT</b>	<b>Card</b>	<b>Conf</b>	<b>Description</b>	<b>Label</b>
h17:organizer		1 .. 1	R		(BCCDAOrganizer2)
└ @classCode	cs	1 .. 1	F	CLUSTER	
└ @moodCode	cs	0 .. 1	F	EVN	
└ h17:templateId	II	1 .. 1	M		(BCCDAOrganizer2)
└ @root	uid	1 .. 1	F	2.16.840.1.113883.3.1937.777.17.10.50	
└ h17:templateId	II	1 .. 1	R		(BCCDAOrganizer2)
└ @root	uid	1 .. 1	F	2.16.840.1.113883.10.12.305	
└ h17:id	II	0 .. 1	R		(BCCDAOrganizer2)

Item	DT	Card	Conf	Description	Label
└ h17:code	CD	1 .. 1	R		(BCCDAOrganizer2)
└ h17:statusCode	CS CNE	1 .. 1	R		(BCCDAOrganizer2)
	Constraint	SHALL be selected from ValueSet x_ActStatusActiveComplete 2.16.840.1.113883.1.11.19890 STATIC			
└ h17:author		0 .. 1	R	Contains 2.16.840.1.113883.3.1937.777.17.10.2 BC CDA Author (Body) (DYNAMIC)	(BCCDAOrganizer2)
└ h17:informant		0 .. *		Contains 2.16.840.1.113883.3.1818.10.4.10 BC CDA Informant (Body) (DYNAMIC)	(BCCDAOrganizer2)
└ h17:component		0 .. *		Contains 2.16.840.1.113883.10.12.300 CDA Clinical Statement (DYNAMIC)	(BCCDAOrganizer2)
└ @typeCode	cs	1 .. 1	F	COMP	
└ @contextConductionInd	bl	1 .. 1	R		

4.2.97  BC CDA primarycarephysician 2.16.840.1.113883.3.51.60.1.9.1 - 2016-08-24 12:30:58  (from repository: bccdapilot-)

<b>Id</b>	2.16.840.1.113883.3.51.60.1.9.1  (from repository: bccdapilot-)	<b>Effective Date</b>	valid from 2016-08-24 12:30:58
<b>Status</b>	 Draft	<b>Version Label</b>	
<b>Name</b>	BCCDAPRCP	<b>Display Name</b>	BC CDA primarycarephysician
<b>Description</b>	Template CDA participant (prototype, directly derived from POCD_RM000040 MIF). used for communicating primary care physician		
<b>Classification</b>	CDA Header Level Template		
<b>Open/Closed</b>	Open (other than defined elements are allowed)		
<b>Used by / Uses</b>	Used by 0 templates, Uses 1 template		

Uses Template id	as	Name	Version
2.16.840.1.113883.3.51.60.1.5.2	Containment	 BC CDA Person	DYNAMIC
<b>Relationship</b>			
Specialization: template 2.16.840.1.113883.10.12.108 (2005-09-07)			
Specialization: template 2.16.840.1.113883.3.51.60.1.9 (2016-03-27 09:01:10)			

  

Item	DT	Card	Conf	Description	Label
h17:participant		0 ... *			CONF-8504
└ @typeCode	cs	1 ... 1	F	IND	CONF-8505
└ @contextControlCode	cs	1 ... 1	F	OP	CONF-8505
└ h17:functionCode	CE	1 ... 1	M		CONF-8506
└ @code	CONF	1 ... 1	F	PCP	
└ @codeSystem		1 ... 1	F	2.16.840.1.113883.5.88	
└ @displayName		1 ... 1	F	Primary Care Physician	
└ @codeSystemName		1 ... 1	F	HL7ParticipationFunction	
└ h17:associatedEntity		1 ... 1	M		CONF-8507
└ @classCode	cs	1 ... 1	F	PROV	CONF-8504
└ h17:id	II	1 ... 2	R		CONF-BC0097, CONF-BC0098

Item	DT	Card	Conf	Description	Label	
	<b>Constraint</b>	If the participant is a provider, the id elements SHALL conform to section 4.2.1.3. If the participant is a not a Provider, associatedEntity/id.extension MAY be a locally assigned identifier				
└ h17:code	<b>CE</b>	<b>0 ... 1</b>			CONF-8507	
└ @codeSystem	<b>CONF</b>	<b>1 ... 1</b>	<b>F</b>	2.16.840.1.113883.5.111 (Role Code)		
└ h17:addr	<b>AD.CA</b>	<b>0 ... *</b>			CONF-BC0101	
└ h17:telecom	<b>TEL.CA.PHONE</b>	<b>0 ... *</b>			CONF-BC0102	
└ h17:associatedPerson		<b>1 ... 1</b>	<b>M</b>	Contains 2.16.840.1.113883.3.51.60.1.5.2 BC CDA Person (DYNAMIC)	CONF-8508	
where [not(@nullFlavor)]						

4.2.98 ○ BC CDA Performer (Body) 2.16.840.1.113883.3.1818.10.4.19 - 2017-04-01 04:57:04

<b>Id</b>	2.16.840.1.113883.3.1818.10.4.19	<b>Effective Date</b>	valid from 2017-04-01 04:57:04
<b>Status</b>	 Draft	<b>Version Label</b>	There are versions of templates with this id: <ul style="list-style-type: none"> <li>▪ BCPerformerParticipationBody as of 2017-04-01 20:44:16</li> <li>▪ BCProviderParticipantBody as of 2017-04-01 20:00:38</li> <li>▪ BCCDAPerformerBody as of 2017-04-01 04:57:04</li> </ul>











<b>Name</b>	BCCDAPerformerBody	<b>Display Name</b>	BC CDA Performer (Body)		
Description					
<p>The Performer Participation template is a generic template that is referenced by various section or entry to enable the consistent communication a Performer participation.</p> <p>The Performer Participation template supports the performer's name and identifier as well as the performer's organization's identifier and name. This template also supports an <code>effectiveTime</code> element.</p>					
<b>Classification</b>	CDA Entry Level Template				
<b>Open/Closed</b>	Open (other than defined elements are allowed)				
<b>Used by / Uses</b>	Used by 0 templates, Uses 1 template				
	<b>Uses Template id</b>	<b>as</b>	<b>Name</b>	<b>Version</b>	
	2.16.840.1.113883.3.51.60.1.7.1	Include	 BC CDA assignedEntity	DYNAMIC	
<b>Relationship</b>	Specialization: template 2.16.840.1.113883.10.12.323 (2005-09-07)				
<b>Item</b>	<b>DT</b>	<b>Card</b>	<b>Conf</b>	<b>Description</b>	<b>Label</b>
@typeCode	cs	1 ... 1	F	PRF	CONF-1252
h17:time	IVL_TS	0 ... 1			CONF-1254
	<b>Constraint</b>	MAY be a partial date conforming to the TS data type constraints [CONF:1254.62].			
└ h17:low	IVXB_TS	1 ... 1	M		CONF-1254.63
└ h17:high	IVXB_TS	0 ... 1			CONF-1254.63
h17:assignedEntity		1 ... 1	R		CONF-1255
<b>Included</b>		0 ... *		from 2.16.840.1.113883.3.51.60.1.7.1 BC CDA assignedEntity (DYNAMIC)	





Item	DT	Card	Conf	Description	Label
└ @classCode	cs	1 .. 1	F	ASSIGNED	CONF-BC0517
└ h17:id	II	0 .. *	R		CONF-BC0091
	Constraint	If the assigned is a provider, the id elements SHALL conform to section 4.2.1.3.			
└ h17:addr	AD.CA	0 .. *			CONF-BC0092
	Constraint	If present, addr SHALL conform to the restrictions for the described in common elements for addresses.			
└ h17:telecom	TEL.CA.PHONE	0 .. *			CONF-BC0093
	Constraint	If present, telecom SHALL conform to the restrictions for the pan-Canadian data type flavor TEL.CA.PHONE or TEL.CA.EMAIL			
└ h17:assignedPerson		0 .. *	R		CONF-BC0094
Included		0 .. *		from 2.16.840.1.113883.3.51.60.1.5.2 BC CDA Person (DYNAMIC)	
└ @classCode	cs	1 .. 1	F	PSN	CONF-BC0519
└ @determinerCode	cs	1 .. 1	F	INSTANCE	CONF-BC0519
└ h17:name	PN.CA	0 .. *	R		CONF-BC0100
	Constraint	assignedEntity/assignedPerson.name element SHALL conform to the constraints in the common section on names			

4.2.99  BC CDA E2E authenticator 2.16.840.1.113883.3.1937.777.17.10.19 - 2017-04-01 07:16:59

<b>Id</b>	2.16.840.1.113883.3.1937.777.17.10.19	<b>Effective Date</b>	valid from 2017-04-01 07:16:59
<b>Status</b>	 Draft	<b>Version Label</b>	

<b>Name</b>	BCCDAauthenticator	<b>Display Name</b>	BC CDA E2E authenticator
<b>Description</b>	<p>The Authenticator represents a participant who has attested to the accuracy of the document, but who does not have privileges to legally authenticate the document (see Legal Authenticator). An example would be a authenticator R:0.* resident physician who sees a patient and dictates a note, then later signs it. A clinical document can have zero to many authenticators. While electronic signatures are not captured the authentications require that a document has been signed manually or electronically by the responsible individual. An authenticator has a required authenticator:time indicating the time of authentication, and a required authenticator:signatureCode, indicating that a signature has been obtained and is on file.</p>		
<b>Classification</b>	CDA Header Level Template		
<b>Open/Closed</b>	Open (other than defined elements are allowed)		
<b>Used by / Uses</b>	Used by 13 templates, Uses 1 template		
	<b>Used by Template id</b>	<b>as</b>	<b>Name</b>
	2.16.840.1.113883.3.1818.10.1.1		 BC CDA E2E EMR Conversion
	2.16.840.1.113883.3.1818.10.1.2		 BC CDA E2E Generic Episodic Document
	2.16.840.1.113883.3.1818.10.1.2		 BC CDA E2E Generic Episodic Document
	2.16.840.1.113883.3.1818.10.1.3		 BC CDA E2E Patient Chart Transfer
	2.16.840.1.113883.3.1818.10.1.4		 BC CDA E2E Unstructured Document
	2.16.840.1.113883.3.1818.10.1.4		 BC CDA E2E Unstructured Document
	2.16.840.1.113883.3.1818.10.1.4.1		 BC CDA E2E Unstructured Document
	2.16.840.1.113883.3.1818.10.1.5		 BC CDA E2E Unstructured Referral
2.16.840.1.113883.3.1818.10.1.6		 BC CDA E2E Structured Referral	
2.16.840.1.113883.3.1818.10.1.7		 BC CDA E2E Structured Consult Report	
2.16.840.1.113883.3.1818.10.7.1		 BC CDA E2E Clinical Document Header	
			<b>Version</b>
			2016-11-18 18:04:46
			2017-04-04 13:48:26
			2017-04-04 13:39:16
			2017-04-04 12:36:54
			2017-04-04 20:39:19
			2017-04-04 15:33:33
			2017-04-04 15:35:34
			2017-04-04 21:10:18
			2017-04-04 15:16:39
			2017-04-04 13:59:01
			2017-03-31 00:20:01

2.16.840.1.113883.3.1937.777.17.10.34		BC CDA E2E EMR Conversion	2017-04-02 07:20:43
2.16.840.1.113883.3.1937.777.17.10.36		BC CDA E2E EMR Conversion	2017-04-02 07:42:02
Uses Template id	as	Name	Version
2.16.840.1.113883.3.1937.777.17.10.20	Containment	 BC CDA E2E AssignedEntity	DYNAMIC

**Relationship**

Adaptation: template 2.16.840.1.113883.10.12.107 (2005-09-07)

**Example**

**Example**

```

<authenticator typeCode="AUTHEN">

  <time value="20140101"/>
  <signatureCode nullFlavor="NI"/>
  <assignedEntity classCode="ASSIGNED">

    <id root="2.16.840.1.113883.3.40.2.11" extension="91608" assigningAuthorityName="BC MSP Provider License Number"/>
    <id root="2.16.840.1.113883.3.1772.0.1" extension="EX91608" assigningAuthorityName="eReferral ID"/>
    <code code="MD" codeSystem="2.16.840.1.113883.5.111" codeSystemName="RoleCode" displayName="Medical Doctor"/>
    <addr use="WP">

      <delimiter>1234 Conformance Ave</delimiter>
      <city>Cranbrook</city>
      <state>BC</state>
      <postalCode>V0X 1L0</postalCode>
      <country>CA</country>
    </addr>
    <telecom value="tel: 778-555-3939" use="WP"/>
    <assignedPerson classCode="PSN" determinerCode="INSTANCE">

      <name>

        <prefix>Dr</prefix>
        <family>Black</family>
        <given>A.</given>
      </name>
    </assignedPerson>
    <representedOrganization determinerCode="INSTANCE" classCode="ORG">















      <id root="df55807a-34a2-4c1a-a373-586ce14a6db4"/>
      <name use="OR">Family Clinic</name>
      <telecom value="tel: 778-555-3939" use="WP"/>
      <addr use="WP">

        <delimiter>1234 Conformance Ave</delimiter>
        <city>Cranbrook</city>
      </addr>
    </representedOrganization>
  </assignedEntity>
</authenticator>
    
```

<pre> &lt;state&gt;BC&lt;/state&gt; &lt;postalCode&gt;V0X 1L0&lt;/postalCode&gt; &lt;country&gt;CA&lt;/country&gt; &lt;/addr&gt; &lt;/representedOrganization&gt; &lt;/assignedEntity&gt; &lt;/authenticator&gt;                 </pre>					
Item	DT	Card	Conf	Description	Label
h17:authenticator		0 ... *	R		(BCCDAauthenticator)
└ @typeCode	cs	1 ... 1	F	AUTHEN	
└ h17:time	TS	1 ... 1	M		(BCCDAauthenticator)
└ h17:signatureCode	CS	1 ... 1	M		(BCCDAauthenticator)
		<b>CONF</b>		The value of @code shall be drawn from value set 2.16.840.1.113883.1.11.10282 ParticipationSignature (DYNAMIC)	
└ h17:assignedEntity		0 ... 1	R	Contains 2.16.840.1.113883.3.1937.777.17.10.20 BC CDA E2E AssignedEntity (DYNAMIC)	(BCCDAauthenticator)

4.2.100  BC CDA E2E author 2.16.840.1.113883.3.1937.777.17.10.9 - 2017-03-31 00:23:49

<b>Id</b>	2.16.840.1.113883.3.1937.777.17.10.9	<b>Effective Date</b>	valid from 2017-03-31 00:23:49
<b>Status</b>	 Draft	<b>Version Label</b>	
<b>Name</b>	BCCDAauthor	<b>Display Name</b>	BC CDA E2E author
<b>Description</b>			
<p>The Author provides demographic information on the author(s) of the document, as well as the software system used to create the document. The Author is the primary care provider who is responsible for composing the document. A document may not be edited and forwarded under the previous author’s name. The author will always be the person who last edited the document. If a delegate sends a document on behalf of another care provider the clinically responsible person’s information will appear in the author information. Note that the custodian, not the author, represents the organization from which the document originates and that is in charge of maintaining the document. Author information also describes the source system that composed the document. The Author MAY occur twice: once for human author information and once for source system information.</p>			

<b>Classification</b>	CDA Header Level Template			
<b>Open/Closed</b>	Open (other than defined elements are allowed)			
<b>Used by / Uses</b>	Used by 13 templates, Uses 2 templates			
	<b>Used by Template id</b>	<b>as</b>	<b>Name</b>	<b>Version</b>
	2.16.840.1.113883.3.1818.10.1.1		 BC CDA E2E EMR Conversion	2016-11-18 18:04:46
	2.16.840.1.113883.3.1818.10.1.2		 BC CDA E2E Generic Episodic Document	2017-04-04 13:48:26
	2.16.840.1.113883.3.1818.10.1.2		 BC CDA E2E Generic Episodic Document	2017-04-04 13:39:16
	2.16.840.1.113883.3.1818.10.1.3		 BC CDA E2E Patient Chart Transfer	2017-04-04 12:36:54
	2.16.840.1.113883.3.1818.10.1.4		 BC CDA E2E Unstructured Document	2017-04-04 20:39:19
	2.16.840.1.113883.3.1818.10.1.4		 BC CDA E2E Unstructured Document	2017-04-04 15:33:33
	2.16.840.1.113883.3.1818.10.1.4.1		 BC CDA E2E Unstructured Document	2017-04-04 15:35:34
	2.16.840.1.113883.3.1818.10.1.5		 BC CDA E2E Unstructured Referral	2017-04-04 21:10:18
	2.16.840.1.113883.3.1818.10.1.6		 BC CDA E2E Structured Referral	2017-04-04 15:16:39
	2.16.840.1.113883.3.1818.10.1.7		 BC CDA E2E Structured Consult Report	2017-04-04 13:59:01
	2.16.840.1.113883.3.1818.10.7.1		 BC CDA E2E Clinical Document Header	2017-03-31 00:20:01
	2.16.840.1.113883.3.1937.777.17.10.34		 BC CDA E2E EMR Conversion	2017-04-02 07:20:43
	2.16.840.1.113883.3.1937.777.17.10.36		 BC CDA E2E EMR Conversion	2017-04-02 07:42:02
<b>Uses Template id</b>	<b>as</b>	<b>Name</b>	<b>Version</b>	
2.16.840.1.113883.3.1937.777.17.10.43	Containment	 BC CDA E2E Person	DYNAMIC	

2.16.840.1.113883.3.1937.777.17.10.44 Containment  BC CDA E2E Device

DYNAMIC

Relationship

Specialization: template 2.16.840.1.113883.10.12.102 (2005-09-07)

Item	DT	Card	Conf	Description	Label
h17:author		1 ... *	M		(BCCDAauthor)
└ @typeCode	CS	1 ... 1	F	AUT	
└ @contextControlCode	CS	1 ... 1	F	OP	
└ h17:time	TS	1 ... 1	M		(BCCDAauthor)
└ h17:assignedAuthor		1 ... 1	M		(BCCDAauthor)
└ @classCode	CS	1 ... 1	F	ASSIGNED	
└ h17:id	II	1 ... *	M		(BCCDAauthor)
	<b>Constraint</b>	id SHALL be the BC Ministry of Health Practitioner ID, for which the OID root is 2.16.840.1.113883.3.40.2.11 if the identified person is a Provider; id MAY be a locally assigned identifier if and only if the identified person is not a Provider id MAY contain a NullFlavor if the id is not known and the name is included			
└ h17:code	CE	0 ... 1			(BCCDAauthor)
└ @codeSystem	<b>CONF</b>	1 ... 1	F	2.16.840.1.113883.5.111 (Role Code)	
└ h17:addr	AD.CA	0 ... *	R		(BCCDAauthor)

































Item	DT	Card	Conf	Description	Label
└ h17:telecom	TEL.CA.PHONE	0 ... *	R		(BCCDAauthor)
Choice		0 ... 1		Elements to choose from: <ul style="list-style-type: none"> <li>hl7:assignedPerson containing template 2.16.840.1.113883.3.1937.777.17.10.43 BC CDA E2E Person (DYNAMIC)</li> <li>hl7:assignedAuthoringDevice containing template 2.16.840.1.113883.3.1937.777.17.10.44 BC CDA E2E Device (DYNAMIC)</li> </ul>	
└ h17:assignedPerson			R	Contains 2.16.840.1.113883.3.1937.777.17.10.43 BC CDA E2E Person (DYNAMIC)	(BCCDAauthor)
└ h17:assignedAuthoringDevice			R	Contains 2.16.840.1.113883.3.1937.777.17.10.44 BC CDA E2E Device (DYNAMIC)	(BCCDAauthor)



















4.2.101  BC CDA Informant (Body) 2.16.840.1.113883.3.1818.10.4.10 - 2017-03-31 18:04:23

<b>Id</b>	2.16.840.1.113883.3.1818.10.4.10	<b>Effective Date</b>	valid from 2017-03-31 18:04:23
<b>Status</b>	 Draft	<b>Version Label</b>	
<b>Name</b>	BCCDAinformantBody	<b>Display Name</b>	BC CDA Informant (Body)
<b>Description</b>			
<p>The Informant Participation template is a generic template that is referenced by various section or entry to enable the consistent communication of an informant participation.</p> <p>The Informant Participation template supports the informant's name and an optional identifier.</p>			
<b>Classification</b>	CDA Entry Level Template		
<b>Open/Closed</b>	Open (other than defined elements are allowed)		
<b>Used by / Uses</b>	Used by 45 templates, Uses 1 template		
	<b>Used by Template id</b>	as	<b>Name</b>
			<b>Version</b>

2.16.840.1.113883.3.1818.10.3.16	Containment	 BC Reproductive Observations Organizer	2017-04-03 05:12:54
2.16.840.1.113883.3.1818.10.2.23.1		 BC CDA E2E ReproductiveObs with Entries	2017-04-03 06:50:43
2.16.840.1.113883.3.1818.10.1.1		 BC CDA E2E EMR Conversion	2016-11-18 18:04:46
2.16.840.1.113883.3.1818.10.1.2		 BC CDA E2E Generic Episodic Document	2017-04-04 13:48:26
2.16.840.1.113883.3.1818.10.1.2		 BC CDA E2E Generic Episodic Document	2017-04-04 13:39:16
2.16.840.1.113883.3.1818.10.1.3		 BC CDA E2E Patient Chart Transfer	2017-04-04 12:36:54
2.16.840.1.113883.3.1818.10.1.6		 BC CDA E2E Structured Referral	2017-04-04 15:16:39
2.16.840.1.113883.3.1818.10.1.7		 BC CDA E2E Structured Consult Report	2017-04-04 13:59:01
2.16.840.1.113883.3.1818.10.3.17	Containment	 BC Risk Factors Organizer	2017-04-03 05:28:08
2.16.840.1.113883.3.1818.10.2.24.1		 BC CDA E2E Risk Factors with Entries	2017-04-03 06:44:26
2.16.840.1.113883.3.1818.10.3.7	Containment	 BC Clinically Measured Observations Organizer	2017-04-02 20:23:13
2.16.840.1.113883.3.1818.10.2.8.1		 BC CDA E2E ClinMeasuredObs with Entries	2017-04-03 05:37:20
2.16.840.1.113883.3.1818.10.3.8	Containment	 BC Device Observation	2017-04-02 21:30:28
2.16.840.1.113883.3.1818.10.2.11.1		 BC CDA E2E Devices Section with Entries	2017-04-03 05:56:26
2.16.840.1.113883.3.1818.10.4.23	Containment	 BC Reaction Observation	2017-04-02 00:52:19
2.16.840.1.113883.3.1818.10.3.11		 BC Immunization Observation	2017-04-03 01:36:19
2.16.840.1.113883.3.1818.10.2.14.1		 BC CDA E2E Immunizations List with Entries	2017-04-03 06:10:07



2.16.840.1.113883.3.1818.10.3.18		 BC Medication Event	2017-04-03 02:55:58
2.16.840.1.113883.3.1818.10.2.19.1		 BC CDA E2E Medication List with Entries	2017-04-03 06:34:17
2.16.840.1.113883.3.1818.10.2.9.1		 BC CDA E2E Current Medications with Entries	2017-04-03 05:41:18
2.16.840.1.113883.3.1818.10.3.3		 BC Allergy Intolerance Observation Act	2017-04-02 08:29:16
2.16.840.1.113883.3.1818.10.2.4.1		 BC CDA E2E Reaction List Section with Entries	2017-04-03 05:27:01
2.16.840.1.113883.3.1818.10.3.3		 BC Allergy Intolerance Observation Act	2017-04-02 08:08:32
2.16.840.1.113883.3.1818.10.3.3		 BC Allergy Intolerance Observation Act	2017-04-02 08:00:43
2.16.840.1.113883.3.1818.10.3.3		 BC Allergy Intolerance Observation Act	2017-04-02 06:50:15
2.16.840.1.113883.3.1818.10.4.24	Containment	 BC Reason Observation	2017-04-01 06:14:20
2.16.840.1.113883.3.1818.10.3.13		 BC Medical Imaging Observation	2017-04-03 02:39:51
2.16.840.1.113883.3.1818.10.2.18.1		 BC CDA E2E Medical Imaging Results with Entries	2017-04-03 06:29:48
2.16.840.1.113883.3.1818.10.3.14		 BC Order Event	2017-04-03 03:39:13
2.16.840.1.113883.3.1818.10.2.20.1		 BC CDA E2E Orders Section with Entries	2017-04-03 06:42:07
2.16.840.1.113883.3.1818.10.3.4		 BC Appointment Observation	2017-04-02 18:11:47
2.16.840.1.113883.3.1818.10.2.5.1		 BC CDA E2E Appointment Summary with Entries	2017-04-02 18:37:55
2.16.840.1.113883.3.1818.10.3.6		 BC Care History Event	2017-04-02 19:19:38
2.16.840.1.113883.3.1818.10.2.15.1		 BC CDA E2E Investigative Procedure History with Entries	2017-04-03 06:15:04

2.16.840.1.113883.3.1818.10.2.25.1		 BC CDA E2E Surgical Procedure with Entries	2017-04-03 06:37:21
2.16.840.1.113883.3.1818.10.2.26.1		 BC CDA E2E Treatment History with Entries	2017-04-03 06:29:46
2.16.840.1.113883.3.1818.10.3.9		 BC Encounter Event	2017-04-02 22:14:30
2.16.840.1.113883.3.1818.10.2.12.1		 BC CDA E2E Encounter History with Entries	2017-04-03 06:02:54
2.16.840.1.113883.3.1818.10.4.20		 BC Medication Prescription Event	2017-04-01 07:08:11
2.16.840.1.113883.3.1818.10.4.31		 BC Status Changes Audit Event	2017-04-02 00:36:21
2.16.840.1.113883.3.1818.10.4.6	Containment	 BC Developmental Observations Organizer	2017-04-02 20:39:47
2.16.840.1.113883.3.1818.10.2.10.1		 BC CDA E2E DevelopmentalObs with Entries	2017-04-03 05:53:43
2.16.840.1.113883.3.1937.777.17.10.47	Containment	 BC CDA Organizer	2017-04-02 19:50:56
2.16.840.1.113883.3.1937.777.17.10.48	Containment	 BC Clinically Measured Observations Organizer	2017-04-02 19:58:41
2.16.840.1.113883.3.1937.777.17.10.50	Containment	 BC CDA Organizer	2017-04-02 20:15:06
Uses Template id	as	Name	Version
2.16.840.1.113883.3.51.60.1.7.1	Containment	 BC CDA assignedEntity	DYNAMIC

**Relationship** Specialization: template 2.16.840.1.113883.10.12.319 (2005-09-07)

**Example**















```

Informant Participation entry example
<informant typeCode="INF" contextControlCode="OP">
  <templateId root="2.16.840.1.113883.3.1818.10.4.10"/>
  <assignedEntity classCode="ASSIGNED">
    <id root="2.16.840.1.113883.3.40.2.11" extension="91608" assigningAuthorityName="BC MSP Provider License Number"/>
    <assignedPerson classCode="PSN" determinerCode="INSTANCE">
  
```

<pre> &lt;name&gt;   &lt;prefix&gt;Dr&lt;/prefix&gt;   &lt;family&gt;Black&lt;/family&gt;   &lt;given&gt;A&lt;/given&gt; &lt;/name&gt; &lt;/assignedPerson&gt; &lt;/assignedEntity&gt; &lt;/informant&gt;                 </pre>					
Item	DT	Card	Conf	Description	Label
@typeCode	cs	1 .. 1	F	INF	CONF-1242
@contextControlCode	cs	1 .. 1	F	OP	CONF-1243
Choice		1 .. 1		Elements to choose from: <ul style="list-style-type: none"> <li>hl7:assignedEntity containing template 2.16.840.1.113883.3.51.60.1.7.1 BC CDA assignedEntity (DYNAMIC)</li> </ul>	
└ hl7:assignedEntity		1 .. 1	M	Contains 2.16.840.1.113883.3.51.60.1.7.1 BC CDA assignedEntity (DYNAMIC)	CONF-1245
where [not(@nullFlavor)]					

4.2.102  BC CDA E2E legalAuthenticator 2.16.840.1.113883.3.1937.777.17.10.17 - 2017-04-01 07:13:12

<b>Id</b>	2.16.840.1.113883.3.1937.777.17.10.17	<b>Effective Date</b>	valid from 2017-04-01 07:13:12
<b>Status</b>	 Draft	<b>Version Label</b>	
<b>Name</b>	BCCDAlegalAuthenticator	<b>Display Name</b>	BC CDA E2E legalAuthenticator
<b>Description</b>			
<p>The Legal Authenticator represents a participant who has legally authenticated the accuracy of the document. A document can reflect unauthenticated, authenticated, or legally authenticated state. The unauthenticated state exists when no authentication information has been recorded (i.e., it is the absence of being either authenticated or legally authenticated).</p> <p>While electronic signatures are not captured the authentication requires that a document has been signed manually or electronically by the responsible individual. A legal authenticator has a required legalAuthenticator:time indicating the time of authentication, and a required legalAuthenticator:signatureCode, indicating that a signature has been obtained and is on file.</p>			

<b>Classification</b>	CDA Header Level Template			
<b>Open/Closed</b>	Open (other than defined elements are allowed)			
<b>Used by / Uses</b>	Used by 13 templates, Uses 1 template			
	<b>Used by Template id</b>	<b>as</b>	<b>Name</b>	<b>Version</b>
	2.16.840.1.113883.3.1818.10.1.1		 BC CDA E2E EMR Conversion	2016-11-18 18:04:46
	2.16.840.1.113883.3.1818.10.1.2		 BC CDA E2E Generic Episodic Document	2017-04-04 13:48:26
	2.16.840.1.113883.3.1818.10.1.2		 BC CDA E2E Generic Episodic Document	2017-04-04 13:39:16
	2.16.840.1.113883.3.1818.10.1.3		 BC CDA E2E Patient Chart Transfer	2017-04-04 12:36:54
	2.16.840.1.113883.3.1818.10.1.4		 BC CDA E2E Unstructured Document	2017-04-04 20:39:19
	2.16.840.1.113883.3.1818.10.1.4		 BC CDA E2E Unstructured Document	2017-04-04 15:33:33
	2.16.840.1.113883.3.1818.10.1.4.1		 BC CDA E2E Unstructured Document	2017-04-04 15:35:34
	2.16.840.1.113883.3.1818.10.1.5		 BC CDA E2E Unstructured Referral	2017-04-04 21:10:18
	2.16.840.1.113883.3.1818.10.1.6		 BC CDA E2E Structured Referral	2017-04-04 15:16:39
	2.16.840.1.113883.3.1818.10.1.7		 BC CDA E2E Structured Consult Report	2017-04-04 13:59:01
	2.16.840.1.113883.3.1818.10.7.1		 BC CDA E2E Clinical Document Header	2017-03-31 00:20:01
	2.16.840.1.113883.3.1937.777.17.10.34		 BC CDA E2E EMR Conversion	2017-04-02 07:20:43
	2.16.840.1.113883.3.1937.777.17.10.36		 BC CDA E2E EMR Conversion	2017-04-02 07:42:02
<b>Uses Template id</b>	<b>as</b>	<b>Name</b>	<b>Version</b>	
2.16.840.1.113883.3.1937.777.17.10.20	Containment	 BC CDA E2E AssignedEntity	DYNAMIC	

## Relationship

Adaptation: template 2.16.840.1.113883.10.12.106 (2005-09-07)

## Example

## Example

```

<legalAuthenticator typeCode="LA">

  <time value="20140101"/>
  <signatureCode code="S"/>
  <assignedEntity classCode="ASSIGNED">

    <id root="2.16.840.1.113883.3.40.2.11" extension="91608" assigningAuthorityName="BC MSP Provider License Number"/>
    <id root="2.16.840.1.113883.3.1772.0.1" extension="EX91608" assigningAuthorityName="eReferral ID"/>
    <code code="MD" codeSystem="2.16.840.1.113883.5.111" codeSystemName="RoleCode" displayName="Medical Doctor"/>
    <addr use="WP">

      <delimiter>1234 Conformance Ave</delimiter>
      <city>Cranbrook</city>
      <state>BC</state>
      <postalCode>V0X 1L0</postalCode>
      <country>CA</country>
    </addr>
    <telecom value="tel: 778-555-3939" use="WP"/>
    <assignedPerson classCode="PSN" determinerCode="INSTANCE">

      <name>

        <prefix>Dr.</prefix>
        <family>Black</family>
        <given>A.</given>
      </name>
    </assignedPerson>
    <representedOrganization determinerCode="INSTANCE" classCode="ORG">

      <id root="75d37462-b443-42e1-bcb1-22380739f960"/>
      <name use="OR">Family Clinic</name>
      <telecom value="tel: 778-555-3939" use="WP"/>
      <addr use="WP">

        <delimiter>1234 Conformance Ave</delimiter>
        <city>Cranbrook</city>
        <state>BC</state>
        <postalCode>V0X 1L0</postalCode>
        <country>CA</country>
      </addr>
    </representedOrganization>
  </assignedEntity>
</legalAuthenticator>

```

Item	DT	Card	Conf	Description	Label
h17:legalAuthenticator		0 ... 1	R		(BCCDAlegalAuthenticator)
└ @typeCode	cs	1 ... 1	F	LA	
└ @contextControlCode	cs	1 ... 1	F	OP	
└ h17:time	TS	1 ... 1	M		(BCCDAlegalAuthenticator)
└ h17:signatureCode	CS	1 ... 1	M		(BCCDAlegalAuthenticator)
	CONF	The value of @code shall be drawn from value set 2.16.840.1.113883.1.11.10282 <i>ParticipationSignature</i> (DYNAMIC)			
└ h17:assignedEntity		1 ... 1	R	Contains 2.16.840.1.113883.3.1937.777.17.10.20 <i>BC CDA E2E AssignedEntity</i> (DYNAMIC)	(BCCDAlegalAuthenticator)

4.2.103  BC CDA E2E Personal Contact participant 2.16.840.1.113883.3.1937.777.17.10.15 - 2017-04-01 07:01:27

<b>Id</b>	2.16.840.1.113883.3.1937.777.17.10.15	<b>Effective Date</b>	valid from 2017-04-01 07:01:27	
<b>Status</b>	 Draft	<b>Version Label</b>		
<b>Name</b>	BCCDApersonalContractparticipant	<b>Display Name</b>	BC CDA E2E Personal Contact participant	
<b>Description</b>	The Personal Participant includes any participants in the patient's care who are personal to the patient. This would include emergency contact, next of kin and any other personal relationships			
<b>Classification</b>	CDA Header Level Template			
<b>Open/Closed</b>	Open (other than defined elements are allowed)			
<b>Used by / Uses</b>	Used by 13 templates, Uses 1 template			
	<b>Used by Template id</b>	<b>as</b>	<b>Name</b>	<b>Version</b>

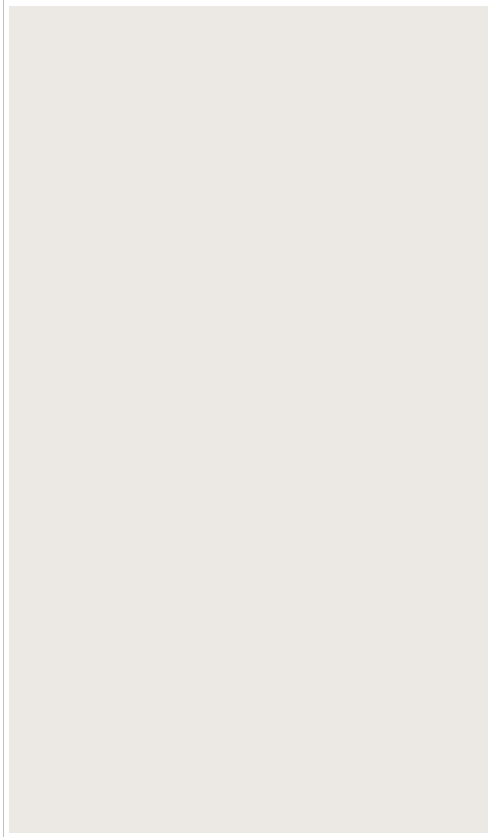

2.16.840.1.113883.3.1818.10.1.1		BC CDA E2E EMR Conversion	2016-11-18 18:04:46
2.16.840.1.113883.3.1818.10.1.2		BC CDA E2E Generic Episodic Document	2017-04-04 13:48:26
2.16.840.1.113883.3.1818.10.1.2		BC CDA E2E Generic Episodic Document	2017-04-04 13:39:16
2.16.840.1.113883.3.1818.10.1.3		BC CDA E2E Patient Chart Transfer	2017-04-04 12:36:54
2.16.840.1.113883.3.1818.10.1.4		BC CDA E2E Unstructured Document	2017-04-04 20:39:19
2.16.840.1.113883.3.1818.10.1.4		BC CDA E2E Unstructured Document	2017-04-04 15:33:33
2.16.840.1.113883.3.1818.10.1.4.1		BC CDA E2E Unstructured Document	2017-04-04 15:35:34
2.16.840.1.113883.3.1818.10.1.5		BC CDA E2E Unstructured Referral	2017-04-04 21:10:18
2.16.840.1.113883.3.1818.10.1.6		BC CDA E2E Structured Referral	2017-04-04 15:16:39
2.16.840.1.113883.3.1818.10.1.7		BC CDA E2E Structured Consult Report	2017-04-04 13:59:01
2.16.840.1.113883.3.1818.10.7.1		BC CDA E2E Clinical Document Header	2017-03-31 00:20:01
2.16.840.1.113883.3.1937.777.17.10.34		BC CDA E2E EMR Conversion	2017-04-02 07:20:43
2.16.840.1.113883.3.1937.777.17.10.36		BC CDA E2E EMR Conversion	2017-04-02 07:42:02



Uses Template id	as	Name	Version
2.16.840.1.113883.3.1937.777.17.10.43	Containment	BC CDA E2E Person	DYNAMIC

Relationship Adaptation: template 2.16.840.1.113883.10.12.108 (2005-09-07)

Item	DT	Card	Conf	Description	Label
<b>h17:participant</b>		<b>0 ... *</b>			(BCCDApersonalContractparticipant
└ @typeCode	cs	<b>1 ... 1</b>	R		
	<b>CONF</b>	The value of @typeCode shall be drawn from value set 2.16.840.1.113883.1.11.10901 <i>ParticipationType</i> (DYNAMIC)			
└ @contextControlCode	cs	<b>1 ... 1</b>	F	OP	

Item	DT	Card	Conf	Description	Label
└ h17:functionCode	CE	0 .. 1	R		(BCCDApersonalContractparticipan
	CONF	The value of @code shall be drawn from value set 2.16.840.1.113883.1.11.10267 <i>ParticipationFunction</i> (DYNAMIC)			
└ h17:associatedEntity		1 .. 1	M		(BCCDApersonalContractparticipan
└ @classCode	cs	1 .. 1	R		
	CONF	The value of @classCode shall be drawn from value set 2.16.840.1.113883.1.11.19313 <i>RoleClassAssociative</i> (DYNAMIC)			
└ h17:code	CE	1 .. 1	M		(BCCDApersonalContractparticipan
└ @codeSystem	CONF	1 .. 1	F	2.16.840.1.113883.5.111 (Role Code)	
└ h17:addr	AD.CA	0 .. 1	R		(BCCDApersonalContractparticipan
└ h17:telecom	TEL.CA.PHONE	0 .. 1	R		(BCCDApersonalContractparticipan
└ h17:associatedPerson		0 .. 1	R	Contains 2.16.840.1.113883.3.1937.777.17.10.43 <i>BC CDA E2E Person</i> (DYNAMIC)	(BCCDApersonalContractparticipan

4.2.104  BC CDA recordTarget 2.16.840.1.113883.3.51.60.1.3 - 2016-06-02 05:46:51  (from repository: bccdapilot-)

<b>Id</b>	2.16.840.1.113883.3.51.60.1.3  (from repository: bccdapilot-)	<b>Effective Date</b>	valid from 2016-06-02 05:46:51
<b>Status</b>	 Draft	<b>Version Label</b>	
<b>Name</b>	BCCDArecordTarget	<b>Display Name</b>	BC CDA recordTarget
<b>Description</b>	Template CDA recordTarget (prototype, directly derived from POCD_RM000040 MIF)		
<b>Classification</b>	CDA Header Level Template		





<b>Open/Closed</b>	Open (other than defined elements are allowed)		
<b>Used by / Uses</b>	Used by 1 template, Uses 0 templates		
	<b>Used by Template id</b>	<b>as</b>	<b>Name</b>
	2.16.840.1.113883.3.1818.10.1.7.1		BC CDA ClinicalDocumentStructuredConsultReport
			<b>Version</b>
			2016-12-01 21:39:19
<b>Relationship</b>	Specialization: template 2.16.840.1.113883.10.12.101 (2005-09-07)		

Item	DT	Card	Conf	Description	Label
h17:recordTarget		1 ... *	R		CONF-BC0047
└ @typeCode	cs	1 ... 1	F	RCT	CONF-BC0507
└ @contextControlCode	cs	1 ... 1	F	OP	
└ h17:patientRole		1 ... 1	M		CONF-BC0047
└ @classCode	cs	1 ... 1	F	PAT	CONF-BC0508
└ h17:id	II	1 ... *	R		CONF-BC0048
└ h17:addr	AD.CA	0 ... *			CONF-BC0051
└ h17:telecom	TEL.CA.PHONE	0 ... *			CONF-BC0052
└ h17:patient		1 ... 1	M		CONF-BC0053
└ @classCode	cs	1 ... 1	F	PSN	CONF-BC0509
└ @determinerCode	cs	1 ... 1	F	INSTANCE	

Item	DT	Card	Conf	Description	Label
└ h17:name	PN.CA	1 ... *	M		CONF-BC0054
└ h17:administrativeGenderCode	CE CNE	1 ... 1	M		CONF-BC0055
	CONF	The value of @code shall be drawn from value set 2.16.840.1.113883.1.11.1 AdministrativeGender (DYNAMIC)			
└ h17:birthTime	TS	1 ... 1	M		CONF-BC0056
└ h17:languageCommunication		0 ... *			CONF-BC0057
└ h17:languageCode	CS	0 ... 1			CONF-BC0057
	CONF	The value of @code shall be drawn from value set 2.16.840.1.113883.1.11.11526 HumanLanguage (DYNAMIC)			
└ h17:modeCode	CE	0 ... 1			CONF-BC0057
	CONF	The value of @code shall be drawn from value set 2.16.840.1.113883.1.11.12249 LanguageAbilityMode (DYNAMIC)			
└ h17:proficiencyLevelCode	CE	0 ... 1			CONF-BC0057
	CONF	The value of @code shall be drawn from value set 2.16.840.1.113883.1.11.12199 LanguageAbilityProficiency (DYNAMIC)			
└ h17:preferenceInd	BL	0 ... 1			CONF-BC0057

4.2.105  BC CDA relatedDocument 2.16.840.1.113883.3.51.60.1.13 - 2016-04-03 18:42:44  (from repository: bccdapilot-)

Id	2.16.840.1.113883.3.51.60.1.13  (from repository: bccdapilot-)	Effective Date	valid from 2016-04-03 18:42:44
----	--	----------------	--------------------------------





<b>Status</b>	 Draft	<b>Version Label</b>	
<b>Name</b>	BCCDArelatedDocument	<b>Display Name</b>	BC CDA relatedDocument
<b>Description</b>	Template CDA relatedDocument (prototype, directly derived from POCD_RM000040 MIF)		
<b>Classification</b>	CDA Header Level Template		
<b>Open/Closed</b>	Open (other than defined elements are allowed)		
<b>Relationship</b>	Specialization: template 2.16.840.1.113883.10.12.111 (2005-09-07)		

Item	DT	Card	Conf	Description	Label
h17:relatedDocument		0 ... 2			CONF-BC0125
└ @typeCode	cs	1 ... 1	R		CONF-BC0126
	<b>CONF</b>	The value of @typeCode shall be drawn from value set 2.16.840.1.113883.1.11.11610_x_ActRelationshipDocument (DYNAMIC)			
└ h17:parentDocument		1 ... 1	M		CONF-BC0127
└ @classCode	cs	1 ... 1	F	DOCCLIN	
└ @moodCode	cs	1 ... 1	F	EVN	
└ h17:id	<b>II</b>	1 ... 1	M		CONF-BC0556, CONF-BC0557, CONF-BC0558, CONF-BC0527
	<b>Constraint</b>	ClinicalDocument/relatedDocument/ParentDocument/id/@root SHALL be the ClinicalDocument/Id/@root for the document it relates to.			
		ClinicalDocument/relatedDocument/ParentDocument/id/@extension SHALL be the ClinicalDocument/Id/@extension for the document it relates to			

Item	DT	Card	Conf	Description	Label
				ClinicalDocument/relatedDocument/ParentDocument/id/@assigningAuthorityName SHALL be the ClinicalDocument/Id/@assigningAuthorityName for the document it relates to.	
└ h17:code	CD	0 ... 1			CONF-BC0127
└ @codeSystem	CONF	1 ... 1 F		2.16.840.1.113883.6.1 (Logical Observation Identifier Names and Codes)	
└ h17:text	ED	0 ... 1			CONF-BC0128
	Constraint			<p>parentDocumentMAY contain the text element with the text.mediaType attribute set to indicate the MIME type of the related document.</p> <p>The related document SHALL NOT be embedded inparentDocument/text element.</p> <p>When sending a relatedDocument, the ClinicalDocument/relatedDocument.typeCode SHALL be present, set at the value of "RPLC" for the original version of the document, and in the instance of a replacement document the versionNumberif present, SHALL be an increment of 1 from the document version it replaces.</p> <p>Replacement documents are meant to completely replace the previous version of a document, and as such SHALL NOT be handled as addendums in receiving systems.</p> <p>Replacement documents SHALL represent a transitive relationship, where document A.1 can be replaced by A.2, A.2 can be replaced by A.3, and so on. Multiple documents SHALL NOT replace the same document; i.e. A.1 being replaced by A.2 and also by A.3.</p> <p>Receiving systems MAY retain parent documents that are considered superseded for historical and auditing</p>	

Item	DT	Card	Conf	Description	Label
				purposes. If parent documents are maintained, the receiving system SHALL very clearly identify the parent document as superseded by a more current version of the document.	
└ h17:setId	II	0 ... 1			CONF-BC0127
└ h17:versionNumber	INT	0 ... 1			CONF-BC0127

4.2.106 ○ BC Care History Event 2.16.840.1.113883.3.1818.10.3.6 - 2017-04-02 19:19:38

<b>Id</b>	2.16.840.1.113883.3.1818.10.3.6	<b>Effective Date</b>	valid from 2017-04-02 19:19:38	
<b>Status</b>	 Draft	<b>Version Label</b>		
<b>Name</b>	BCCareHistoryEvent	<b>Display Name</b>	BC Care History Event	
<b>Description</b>				
<p>The Care History template is used to exchange history of care or interventions that have been performed on the patient. The term “Intervention” is used in the Care History section to indicate “Treatment”, “Procedure”, “Investigation” or other type of act that is being communicated.</p>				
<b>Context</b>	Parent nodes of template element with id 2.16.840.1.113883.3.1818.10.3.6			
<b>Classification</b>	CDA Entry Level Template			
<b>Open/Closed</b>	Open (other than defined elements are allowed)			
	Used by 9 templates, Uses 6 templates			
<b>Used by / Uses</b>	<b>Used by Template id</b>	<b>as</b>	<b>Name</b>	<b>Version</b>
	2.16.840.1.113883.3.1818.10.2.15.1	Containment	 BC CDA E2E Investigative Procedure History with Entries	2017-04-03 06:15:04
	2.16.840.1.113883.3.1818.10.1.1		 BC CDA E2E EMR Conversion	2016-11-18 18:04:46

2.16.840.1.113883.3.1818.10.1.2		BC CDA E2E Generic Episodic Document	2017-04-04 13:48:26
2.16.840.1.113883.3.1818.10.1.2		BC CDA E2E Generic Episodic Document	2017-04-04 13:39:16
2.16.840.1.113883.3.1818.10.1.3		BC CDA E2E Patient Chart Transfer	2017-04-04 12:36:54
2.16.840.1.113883.3.1818.10.1.6		BC CDA E2E Structured Referral	2017-04-04 15:16:39
2.16.840.1.113883.3.1818.10.1.7		BC CDA E2E Structured Consult Report	2017-04-04 13:59:01
2.16.840.1.113883.3.1818.10.2.25.1	Containment	BC CDA E2E Surgical Procedure with Entries	2017-04-03 06:37:21
2.16.840.1.113883.3.1818.10.2.26.1	Containment	BC CDA E2E Treatment History with Entries	2017-04-03 06:29:46
Uses Template id	as	Name	Version
2.16.840.1.113883.3.1818.10.4.29	Containment	BC Secondary Code (Unbound)	DYNAMIC
2.16.840.1.113883.3.1818.10.4.24	Containment	BC Reason Observation	DYNAMIC
2.16.840.1.113883.3.1818.10.4.22	Containment	BC Qualifier Observation	DYNAMIC
2.16.840.1.113883.3.1818.10.4.3	Containment	BC Comment Observation	DYNAMIC
2.16.840.1.113883.3.1818.10.4.18	Containment	BC Outcome Observation	DYNAMIC
2.16.840.1.113883.3.1937.777.17.10.45	Containment	BC Followup Encounter	DYNAMIC

**Relationship**

Specialization: template 2.16.840.1.113883.10.12.306 (2005-09-07)

Item	DT	Card	Conf	Description	Label
h17:procedure		1 ... 1	R		CONF-873
└ @classCode	cs	1 ... 1	F	PROC	CONF-874
└ @moodCode	cs	1 ... 1	F	EVN	CONF-875

Item	DT	Card	Conf	Description	Label
└ h17:templateId	II	1 ... 1	M		CONF-873
└ @root	uid	1 ... 1	F	2.16.840.1.113883.3.1818.10.3.6	
└ h17:templateId	II	1 ... 1	R		CONF-873
└ @root	uid	1 ... 1	F	2.16.840.1.113883.10.12.306	
└ h17:id	II	1 ... 1	M		CONF-876
└ h17:code	CD CWE	1 ... 1	R		CONF-877
	CONF	The value of @code shall be drawn from value set 2.16.840.1.113883.3.3068.10.8.11 Procedure-CA-Pending (DYNAMIC)			
└ h17:text	ED	1 ... 1	R		CONF-878
└ h17:statusCode	CS	1 ... 1	R		CONF-879
	Constraint	SHALL be selected from ValueSet x_ActStatusActiveComplete 2.16.840.1.113883.1.11.19890 STATIC [CONF:879] such that it, i) SHALL be constrained to either Active or Completed status codes [CONF:879.34].			
└ h17:effectiveTime	IVL_TS	1 ... 1	R		CONF-880
	Constraint	MAY be a partial date conforming to the TS data type constraints [CONF:880.62].			

Item	DT	Card	Conf	Description	Label
└ h17:entryRelationship		0 ... *	R	Contains 2.16.840.1.113883.3.1818.10.4.29 BC Secondary Code (Unbound) (DYNAMIC)	CONF-881
where [hl7:observation [hl7:templateId [@root='2.16.840.1.113883.3.1818.10.4.29']] [hl7:templateId [@root='2.16.840.1.113883.10.12.303']]]					
└ @typeCode	cs	1 ... 1	F	COMP	CONF-1420
└ @contextConductionInd	bl	1 ... 1	R		CONF-1421
└ h17:entryRelationship		0 ... 1	R	Contains 2.16.840.1.113883.3.1818.10.4.24 BC Reason Observation (DYNAMIC)	CONF-882
where [hl7:observation [hl7:templateId [@root='2.16.840.1.113883.3.1818.10.4.24']] [hl7:templateId [@root='2.16.840.1.113883.10.12.303']]]					
└ @typeCode	cs	1 ... 1	F	RSON	CONF-1291
└ @contextConductionInd	bl	1 ... 1	R		CONF-1292
└ h17:entryRelationship		0 ... *	R	Contains 2.16.840.1.113883.3.1818.10.4.22 BC Qualifier Observation (DYNAMIC)	CONF-883
where [hl7:observation [hl7:templateId [@root='2.16.840.1.113883.3.1818.10.4.22']] [hl7:templateId [@root='2.16.840.1.113883.10.12.303']]]					
└ @typeCode	cs	1 ... 1	F	SUBJ	CONF-1305
└ @contextConductionInd	bl	1 ... 1	R		CONF-1306
└ h17:entryRelationship		0 ... *	R	Contains 2.16.840.1.113883.3.1818.10.4.3 BC Comment Observation (DYNAMIC)	CONF-884
where [hl7:observation [hl7:templateId [@root='2.16.840.1.113883.3.1818.10.4.3']] [hl7:templateId [@root='2.16.840.1.113883.10.12.303']]]					
└ @typeCode	cs	1 ... 1	F	SUBJ	CONF-1318



Item	DT	Card	Conf	Description	Label
└ @contextConductionInd	bl	1 ... 1	R		CONF-1319
└ hl7:entryRelationship		0 ... *		Contains 2.16.840.1.113883.3.1818.10.4.18 BC Outcome Observation (DYNAMIC)	CONF-885
where [hl7:observation [hl7:templateId [@root='2.16.840.1.113883.3.1818.10.4.18']] [hl7:templateId [@root='2.16.840.1.113883.10.12.303']]]					
└ @typeCode	cs	1 ... 1	F	SUBJ	CONF-1361
└ @contextConductionInd	bl	1 ... 1	R		CONF-1362
└ hl7:entryRelationship		0 ... 1	R	Contains 2.16.840.1.113883.3.1937.777.17.10.45 BC Followup Encounter (DYNAMIC)	CONF-886
where [hl7:encounter [hl7:templateId [@root='2.16.840.1.113883.3.1937.777.17.10.45']] [hl7:templateId [@root='2.16.840.1.113883.10.12.302']]]					
└ @typeCode	cs	1 ... 1	F	COMP	CONF-887

4.2.107  BC Cause of Death Observation 2.16.840.1.113883.3.1937.777.17.10.64 - 2017-04-02 23:58:02

<b>Id</b>	2.16.840.1.113883.3.1937.777.17.10.64	<b>Effective Date</b>	valid from 2017-04-02 23:58:02
<b>Status</b>	 Draft	<b>Version Label</b>	
<b>Name</b>	BCCauseOfDeathObservation	<b>Display Name</b>	BC Cause of Death Observation
<b>Description</b>	Cause of Death Observation		
<b>Context</b>	Parent nodes of template element with id 2.16.840.1.113883.3.1937.777.17.10.64		
<b>Classification</b>	CDA Entry Level Template		
<b>Open/Closed</b>	Open (other than defined elements are allowed)		
<b>Used by / Uses</b>	Used by 8 templates, Uses 0 templates		
	<b>Used by Template id</b>	as	<b>Name</b>
			<b>Version</b>

2.16.840.1.113883.3.1818.10.3.10	Containment		BC Family History Observation	2017-04-03 00:01:32
2.16.840.1.113883.3.1818.10.2.13.1			BC CDA E2E Family History with Entries	2017-04-03 06:06:20
2.16.840.1.113883.3.1818.10.1.1			BC CDA E2E EMR Conversion	2016-11-18 18:04:46
2.16.840.1.113883.3.1818.10.1.2			BC CDA E2E Generic Episodic Document	2017-04-04 13:48:26
2.16.840.1.113883.3.1818.10.1.2			BC CDA E2E Generic Episodic Document	2017-04-04 13:39:16
2.16.840.1.113883.3.1818.10.1.3			BC CDA E2E Patient Chart Transfer	2017-04-04 12:36:54
2.16.840.1.113883.3.1818.10.1.6			BC CDA E2E Structured Referral	2017-04-04 15:16:39
2.16.840.1.113883.3.1818.10.1.7			BC CDA E2E Structured Consult Report	2017-04-04 13:59:01

Relationship Specialization: template 2.16.840.1.113883.10.12.303 (2005-09-07)

Item	DT	Card	Conf	Description	Label
h17:observation		1 .. 1	R		CONF-966
└ @classCode	cs	1 .. 1	F	OBS	CONF-967
└ @moodCode	cs	1 .. 1	F	EVN	CONF-968
└ h17:templateId	II	1 .. 1	M		CONF-966
└ @root		1 .. 1	F	2.16.840.1.113883.3.1937.777.17.10.64	
└ h17:templateId	II	1 .. 1	R		CONF-966

Item	DT	Card	Conf	Description	Label
└ @root	uid	1 ... 1	F	2.16.840.1.113883.10.12.303	
└ h17:code	CD CNE	1 ... 1	M		CONF-970
└ @code	CONF	1 ... 1	F	21984-0	
└ @codeSystem		1 ... 1	F	2.16.840.1.113883.6.1 (Logical Observation Identifier Names and Codes)	
└ @displayName		1 ... 1	F	Cause of Death	
└ @codeSystemName		1 ... 1	F	LOINC	
└ h17:value	ST	1 ... 1	M		CONF-971

4.2.108  BC Clinically Measured Observation 2.16.840.1.113883.3.1937.777.17.10.49 - 2017-04-02 20:01:50

<b>Id</b>	2.16.840.1.113883.3.1937.777.17.10.49	<b>Effective Date</b>	valid from 2017-04-02 20:01:50
<b>Status</b>	 Draft	<b>Version Label</b>	
<b>Name</b>	BCClinicallyMeasuredObservation	<b>Display Name</b>	BC Clinically Measured Observation
<b>Description</b>	Called by Clinically Measured Observations Organizer		
<b>Context</b>	Parent nodes of template element with id 2.16.840.1.113883.3.1937.777.17.10.49		
<b>Classification</b>	CDA Entry Level Template		
<b>Open/Closed</b>	Open (other than defined elements are allowed)		
<b>Used by / Uses</b>	Used by 8 templates, Uses 0 templates		
	<b>Used by Template id</b>	<b>as</b>	<b>Name</b>
			<b>Version</b>

2.16.840.1.113883.3.1818.10.3.7	Containment		BC Clinically Measured Observations Organizer	2017-04-02 20:23:13
2.16.840.1.113883.3.1818.10.2.8.1			BC CDA E2E ClinMeasuredObs with Entries	2017-04-03 05:37:20
2.16.840.1.113883.3.1818.10.1.1			BC CDA E2E EMR Conversion	2016-11-18 18:04:46
2.16.840.1.113883.3.1818.10.1.2			BC CDA E2E Generic Episodic Document	2017-04-04 13:48:26
2.16.840.1.113883.3.1818.10.1.2			BC CDA E2E Generic Episodic Document	2017-04-04 13:39:16
2.16.840.1.113883.3.1818.10.1.3			BC CDA E2E Patient Chart Transfer	2017-04-04 12:36:54
2.16.840.1.113883.3.1818.10.1.6			BC CDA E2E Structured Referral	2017-04-04 15:16:39
2.16.840.1.113883.3.1818.10.1.7			BC CDA E2E Structured Consult Report	2017-04-04 13:59:01

















Relationship Specialization: template 2.16.840.1.113883.10.12.303 (2005-09-07)

Item	DT	Card	Conf	Description	Label
h17:observation		1 .. 1	R		CONF-1144
└ @classCode	cs	1 .. 1	F	OBS	CONF-1145
└ @moodCode	cs	1 .. 1	F	EVN	CONF-1146
└ h17:templateId	II	1 .. 1	M		CONF-1144
└ @root	uid	1 .. 1	F	2.16.840.1.113883.3.1937.777.17.10.49	
└ h17:templateId	II	1 .. 1	R		CONF-1144

Item	DT	Card	Conf	Description	Label
└ @root	uid	1 .. 1	F	2.16.840.1.113883.10.12.303	
└ h17:id	II	1 .. 1	R		CONF-1147
└ h17:code	CD CNE	1 .. 1	R		CONF-1148
	CONF	The value of @code shall be drawn from value set 2.16.840.1.113883.3.1818.10.8.5 <i>ClinicallyMeasuredObservationCodes</i> (2017-04-06)			
└ h17:text	ED	0 .. 1	R		CONF-1149
└ h17:effectiveTime	IVL_TS	0 .. 1	R		CONF-1150
	Constraint	MAY be a partial date conforming to the TS data type constraints [CONF:1150.62].			
└ h17:value	ANY	1 .. *	R		CONF-1151
└ h17:interpretationCode	CE CNE	0 .. *			CONF-1152
	CONF	The value of @code shall be drawn from value set 2.16.840.1.113883.1.11.78 <i>ObservationInterpretation</i> (2011-07-26)			
└ h17:methodCode	CE	0 .. *			CONF-1153
	CONF	The value of @code shall be drawn from value set 2.16.840.1.113883.1.11.14079 <i>ObservationMethod</i> (DYNAMIC)			

#### 4.2.109 ○ BC Clinically Measured Observations Organizer 2.16.840.1.113883.3.1818.10.3.7 - 2017-04-02 20:23:13

Id	2.16.840.1.113883.3.1818.10.3.7	Effective Date	valid from 2017-04-02 20:23:13
----	---------------------------------	----------------	--------------------------------

<b>Status</b>	 Draft	<b>Version Label</b>		
<b>Name</b>	BCClinicallyMeasuredObservationsOrganizer2	<b>Display Name</b>	BC Clinically Measured Observations Organizer	
<b>Description</b>				
<p>The Clinically Measured Observations Organizer template is used to group clinical observations that the provider may have documented regarding the patient. This organizer template enables the grouping of the observations based on a record identifier, a <code>code</code> indicating the type of observation (e.g. vital signs), a <code>status</code>, an <code>author</code> and an <code>informant</code>. Individual observations are grouped within the Organizer element.</p>				
<b>Context</b>	Parent nodes of template element with id 2.16.840.1.113883.3.1818.10.3.7			
<b>Classification</b>	CDA Entry Level Template			
<b>Open/Closed</b>	Open (other than defined elements are allowed)			
<b>Used by / Uses</b>	Used by 7 templates, Uses 3 templates			
	<b>Used by Template id</b>	<b>as</b>	<b>Name</b>	<b>Version</b>
	2.16.840.1.113883.3.1818.10.2.8.1	Containment	 BC CDA E2E ClinMeasuredObs with Entries	2017-04-03 05:37:20
	2.16.840.1.113883.3.1818.10.1.1		 BC CDA E2E EMR Conversion	2016-11-18 18:04:46
	2.16.840.1.113883.3.1818.10.1.2		 BC CDA E2E Generic Episodic Document	2017-04-04 13:48:26
	2.16.840.1.113883.3.1818.10.1.2		 BC CDA E2E Generic Episodic Document	2017-04-04 13:39:16
	2.16.840.1.113883.3.1818.10.1.3		 BC CDA E2E Patient Chart Transfer	2017-04-04 12:36:54
	2.16.840.1.113883.3.1818.10.1.6		 BC CDA E2E Structured Referral	2017-04-04 15:16:39
	2.16.840.1.113883.3.1818.10.1.7		 BC CDA E2E Structured Consult Report	2017-04-04 13:59:01
	<b>Uses Template id</b>	<b>as</b>	<b>Name</b>	<b>Version</b>
2.16.840.1.113883.3.1937.777.17.10.2	Containment	 BC CDA Author (Body)	DYNAMIC	
2.16.840.1.113883.3.1818.10.4.10	Containment	 BC CDA Informant (Body)	DYNAMIC	
2.16.840.1.113883.3.1937.777.17.10.49	Containment	 BC Clinically Measured Observation	DYNAMIC	

























Relationship		Specialization: template 2.16.840.1.113883.3.1937.777.17.10.50 (2017-04-02 20:15:06)				
		Specialization: template 2.16.840.1.113883.10.12.305 (2005-09-07)				
Item	DT	Card	Conf	Description	Label	
h17:organizer		1 ... 1	R		CONF-1133	
└ @classCode	cs	1 ... 1	F	CLUSTER	CONF-1134	
└ @moodCode	cs	0 ... 1	F	EVN	CONF-1135	
└ h17:templateId	II	1 ... 1	M		CONF-1133	
└ @root	uid	1 ... 1	F	2.16.840.1.113883.3.1818.10.3.7		
└ h17:templateId	II	1 ... 1	M		CONF-1133	
└ @root	uid	1 ... 1	F	2.16.840.1.113883.3.1937.777.17.10.50		
└ h17:templateId	II	1 ... 1	R		CONF-1133	
└ @root	uid	1 ... 1	F	2.16.840.1.113883.10.12.305		
└ h17:id	II	0 ... 1	R		CONF-1136	
└ h17:code	CD	1 ... 1	R		CONF-1137	
└ h17:statusCode	CS CNE	1 ... 1	R		CONF-1138	









Item	DT	Card	Conf	Description	Label	
	CONF	The value of @code shall be drawn from value set 2.16.840.1.113883.1.11.19890 x_ActStatusActiveComplete (2011-07-26)				
└ h17:author		0 ... 1	R	Contains 2.16.840.1.113883.3.1937.777.17.10.2 BC CDA Author (Body) (DYNAMIC)	CONF-1139	
└ h17:informant		0 ... *		Contains 2.16.840.1.113883.3.1818.10.4.10 BC CDA Informant (Body) (DYNAMIC)	CONF-1140	
└ h17:component		0 ... *		Contains 2.16.840.1.113883.3.1937.777.17.10.49 BC Clinically Measured Observation (DYNAMIC)	CONF-1141	
where [hl7:observation [hl7:templateId [@root='2.16.840.1.113883.3.1937.777.17.10.49']] [hl7:templateId [@root='2.16.840.1.113883.10.12.303']]]						
└ @typeCode	cs	1 ... 1	F	COMP	CONF-1142	
└ @contextConductionInd	bl	1 ... 1	R		CONF-1143	

4.2.110  BC Comment Observation 2.16.840.1.113883.3.1818.10.4.3 - 2017-03-29 19:02:35



<b>Id</b>	2.16.840.1.113883.3.1818.10.4.3	<b>Effective Date</b>	valid from 2017-03-29 19:02:35
<b>Status</b>	 Draft	<b>Version Label</b>	
<b>Name</b>	BCCommentObservation	<b>Display Name</b>	BC Comment Observation
<b>Description</b>			
<p>The Comment Observation template is a generic comment template that may be referenced from different sections or entry templates to support the consistent communication of a comment. Comments are free text data that cannot otherwise be recorded using data elements already defined by this specification. They SHALL NOT be used to record information that can be recorded elsewhere. For example, a free text description of the severity of an allergic reaction SHALL NOT be recorded in a comment but SHALL be communicated through the applicable data element.</p>			
<b>Context</b>	Parent nodes of template element with id 2.16.840.1.113883.3.1818.10.4.3		



<b>Classification</b>	CDA Entry Level Template			
<b>Open/Closed</b>	Open (other than defined elements are allowed)			
<b>Used by / Uses</b>	Used by 49 templates, Uses 1 template			
	Used by Template id	as	Name	Version
	2.16.840.1.113883.3.1818.10.3.1	Containment	 BC Advance Directives Observation	2017-04-02 05:27:12
	2.16.840.1.113883.3.1818.10.2.2.1		 BC CDA E2E Advance Directives Section with Entries	2017-04-02 17:19:14
	2.16.840.1.113883.3.1818.10.1.3		 BC CDA E2E Patient Chart Transfer	2017-04-04 12:36:54
	2.16.840.1.113883.3.1818.10.1.6		 BC CDA E2E Structured Referral	2017-04-04 15:16:39
	2.16.840.1.113883.3.1818.10.1.7		 BC CDA E2E Structured Consult Report	2017-04-04 13:59:01
	2.16.840.1.113883.3.1818.10.3.10	Containment	 BC Family History Observation	2017-04-03 00:01:32
	2.16.840.1.113883.3.1818.10.2.13.1		 BC CDA E2E Family History with Entries	2017-04-03 06:06:20
	2.16.840.1.113883.3.1818.10.1.1		 BC CDA E2E EMR Conversion	2016-11-18 18:04:46
	2.16.840.1.113883.3.1818.10.1.2		 BC CDA E2E Generic Episodic Document	2017-04-04 13:48:26
	2.16.840.1.113883.3.1818.10.1.2		 BC CDA E2E Generic Episodic Document	2017-04-04 13:39:16
	2.16.840.1.113883.3.1818.10.3.11	Containment	 BC Immunization Observation	2017-04-03 01:36:19
	2.16.840.1.113883.3.1818.10.2.14.1		 BC CDA E2E Immunizations List with Entries	2017-04-03 06:10:07
	2.16.840.1.113883.3.1818.10.3.12	Containment	 BC Laboratory Observation	2017-04-03 02:19:26
2.16.840.1.113883.3.1818.10.2.16.1		 BC CDA E2E Lab Results with Entries	2017-04-03 06:21:54	

2.16.840.1.113883.3.1818.10.3.14	Containment	 BC Order Event	2017-04-03 03:39:13
2.16.840.1.113883.3.1818.10.2.20.1		 BC CDA E2E Orders Section with Entries	2017-04-03 06:42:07
2.16.840.1.113883.3.1818.10.3.15	Containment	 BC Problem List Observation	2017-04-03 05:02:09
2.16.840.1.113883.3.1818.10.2.17.1		 BC CDA E2E Medical History with Entries	2017-04-03 06:26:26
2.16.840.1.113883.3.1818.10.2.21.1		 BC CDA E2E Problem List with Entries	2017-04-03 06:46:55
2.16.840.1.113883.3.1818.10.3.18	Containment	 BC Medication Event	2017-04-03 02:55:58
2.16.840.1.113883.3.1818.10.2.19.1		 BC CDA E2E Medication List with Entries	2017-04-03 06:34:17
2.16.840.1.113883.3.1818.10.2.9.1		 BC CDA E2E Current Medications with Entries	2017-04-03 05:41:18
2.16.840.1.113883.3.1818.10.3.2	Containment	 BC Alert Observation	2017-04-02 05:53:46
2.16.840.1.113883.3.1818.10.2.3.1		 BC CDA E2E Alerts with Entries	2017-04-02 17:41:14
2.16.840.1.113883.3.1818.10.3.3	Containment	 BC Allergy Intolerance Observation Act	2017-04-02 08:29:16
2.16.840.1.113883.3.1818.10.2.4.1		 BC CDA E2E Reaction List Section with Entries	2017-04-03 05:27:01
2.16.840.1.113883.3.1818.10.3.3	Containment	 BC Allergy Intolerance Observation Act	2017-04-02 08:08:32
2.16.840.1.113883.3.1818.10.3.3	Containment	 BC Allergy Intolerance Observation Act	2017-04-02 08:00:43
2.16.840.1.113883.3.1818.10.3.3	Containment	 BC Allergy Intolerance Observation Act	2017-04-02 06:50:15
2.16.840.1.113883.3.1818.10.3.4	Containment	 BC Appointment Observation	2017-04-02 18:11:47
2.16.840.1.113883.3.1818.10.2.5.1		 BC CDA E2E Appointment Summary with Entries	2017-04-02 18:37:55

2.16.840.1.113883.3.1818.10.3.6	Containment		BC Care History Event	2017-04-02 19:19:38
2.16.840.1.113883.3.1818.10.2.15.1			BC CDA E2E Investigative Procedure History with Entries	2017-04-03 06:15:04
2.16.840.1.113883.3.1818.10.2.25.1			BC CDA E2E Surgical Procedure with Entries	2017-04-03 06:37:21
2.16.840.1.113883.3.1818.10.2.26.1			BC CDA E2E Treatment History with Entries	2017-04-03 06:29:46
2.16.840.1.113883.3.1818.10.4.1	Containment		BC Attachment	2017-03-30 04:17:59
2.16.840.1.113883.3.1818.10.3.13			BC Medical Imaging Observation	2017-04-03 02:39:51
2.16.840.1.113883.3.1818.10.2.18.1			BC CDA E2E Medical Imaging Results with Entries	2017-04-03 06:29:48
2.16.840.1.113883.3.1818.10.3.19			BC Unclassified Documents Organizer	2017-04-03 05:37:49
2.16.840.1.113883.3.1818.10.2.27.1			BC CDA E2E Unclassified Documents with Entries	2017-04-03 04:40:14
2.16.840.1.113883.3.1818.10.3.9			BC Encounter Event	2017-04-02 22:14:30
2.16.840.1.113883.3.1818.10.2.12.1			BC CDA E2E Encounter History with Entries	2017-04-03 06:02:54
2.16.840.1.113883.3.1818.10.4.18			BC Outcome Observation	2017-04-01 07:16:29
2.16.840.1.113883.3.1818.10.4.25			BC Result Component Observation	2017-04-02 02:07:20
2.16.840.1.113883.3.1818.10.4.26			BC Result Organizer	2017-04-02 04:32:43
2.16.840.1.113883.3.1818.10.4.23	Containment		BC Reaction Observation	2017-04-02 00:52:19
2.16.840.1.113883.3.1818.10.4.36	Containment		BC Medication Administration	2017-04-01 04:23:21
2.16.840.1.113883.3.1818.10.4.7			BC Medication Dispense Event	2017-04-01 05:33:20







2.16.840.1.113883.3.1818.10.4.20		 BC Medication Prescription Event	2017-04-01 07:08:11
Uses Template id	as	Name	Version
2.16.840.1.113883.3.1937.777.17.10.2	Containment	 BC CDA Author (Body)	DYNAMIC

**Relationship** Specialization: template 2.16.840.1.113883.10.12.303 (2005-09-07)

Item	DT	Card	Conf	Description	Label
h17:observation		1 ... 1	R		CONF-1321
└ @classCode	cs	1 ... 1	F	OBS	CONF-1322
└ @moodCode	cs	1 ... 1	F	EVN	CONF-1323
└ h17:templateId	II	1 ... 1	M		CONF-1324
└ @root	uid	1 ... 1	F	2.16.840.1.113883.3.1818.10.4.3	
└ h17:templateId	II	1 ... 1	R		CONF-1321
└ @root	uid	1 ... 1	F	2.16.840.1.113883.10.12.303	
└ h17:id	II	0 ... 1	R		CONF-1321
	<b>Constraint</b>	SHALL contain zero or one if available [0..1] id [CONF:1324].			
└ h17:code	CD CNE	1 ... 1	R		CONF-1325
	<b>CONF</b>	The value of @code shall be drawn from value set 2.16.840.1.113883.3.3068.10.8.35 <i>CommentObservationType-CA-Pending</i> (2017-04-06)			

Item	DT	Card	Conf	Description	Label
└ h17:text	ED	0 ... 1	R		CONF-1326
└ h17:effectiveTime	IVL_TS	0 ... 1	R		CONF-1327; CONF-1327.50
	Constraint	SHALL contain exactly one [1..1] low value to indicate the Start Date/Time and MAY contain zero or one [0..1] high values to indicate the End Date/Time [CONF:1327.50].			
└ h17:value	CD	0 ... 1	R		CONF-1328
└ h17:author		0 ... *		Contains 2.16.840.1.113883.3.1937.777.17.10.2 BC CDA Author (Body) (DYNAMIC)	CONF-1329

4.2.111 ○ BC Custodian Participant (Body) 2.16.840.1.113883.3.1937.777.17.10.32 - 2017-04-02 06:34:26

<b>Id</b>	2.16.840.1.113883.3.1937.777.17.10.32	<b>Effective Date</b>	valid from 2017-04-02 06:34:26
<b>Status</b>	 Draft	<b>Version Label</b>	
<b>Name</b>	BCCustodianParticipantBody	<b>Display Name</b>	BC Custodian Participant (Body)
<b>Description</b>	Provides a Custodian Participant for use in entries such as Advance Directive Observation		
<b>Classification</b>	CDA Entry Level Template		
<b>Open/Closed</b>	Open (other than defined elements are allowed)		
	Used by 5 templates, Uses 1 template		
<b>Used by / Uses</b>	<b>Used by Template id</b>	<b>as</b>	<b>Name</b> <b>Version</b>
	2.16.840.1.113883.3.1818.10.3.1	Containment 	BC Advance Directives Observation 2017-04-02 05:27:12
	2.16.840.1.113883.3.1818.10.2.2.1	 	BC CDA E2E Advance Directives Section with Entries 2017-04-02 17:19:14
	2.16.840.1.113883.3.1818.10.1.3	 	BC CDA E2E Patient Chart Transfer 2017-04-04 12:36:54





















2.16.840.1.113883.3.1818.10.1.6		BC CDA E2E Structured Referral	2017-04-04 15:16:39
2.16.840.1.113883.3.1818.10.1.7		BC CDA E2E Structured Consult Report	2017-04-04 13:59:01
Uses Template id	as	Name	Version
2.16.840.1.113883.3.1937.777.17.10.30	Containment	BC Person PlayingEntity	DYNAMIC



































**Relationship** Specialization: template 2.16.840.1.113883.10.12.321 (2005-09-07)

Item	DT	Card	Conf	Description	Label
@typeCode	cs	1 ... 1	F	CST	CONF-768
@contextControlCode	cs	0 ... 1	F	OP	CONF-769
h17:participantRole		1 ... 1	R		CONF-770
└ @classCode	cs	0 ... 1	F	ASSIGNED	CONF-771
└ h17:addr	AD	0 ... 1	R		CONF-773
	Constraint	SHALL, when present, conform to the Address (AD) pan-Canadian Data Type data type constraint template (2.16.840.1.113883.3.3068.10.5.1) [CONF:773.5].			
└ h17:telecom	TEL	0 ... 1	R		CONF-772
	Constraint	SHALL, when present, conform to the Telecom (TEL) pan-Canadian Data Type data type constraint template (2.16.840.1.113883.3.3068.10.5.2) [CONF:772.5]			

Item	DT	Card	Conf	Description	Label
Choice		0 ... 1		Elements to choose from: <ul style="list-style-type: none"> <li>hl7:playingEntity containing template 2.16.840.1.113883.3.1937.777.17.10.30 BC Person PlayingEntity (DYNAMIC)</li> </ul>	
└ hl7:playingEntity		0 ... 1	R	Contains 2.16.840.1.113883.3.1937.777.17.10.30 BC Person PlayingEntity (DYNAMIC)	CONF-774

































4.2.112  BC CDA Person 2.16.840.1.113883.3.51.60.1.5.2 - 2016-04-01 08:37:50  (from repository: bccdapilot-)

<b>Id</b>	2.16.840.1.113883.3.51.60.1.5.2  (from repository: bccdapilot-)	<b>Effective Date</b>	valid from 2016-04-01 08:37:50																												
<b>Status</b>	 Draft	<b>Version Label</b>																													
<b>Name</b>	BCDAPerson	<b>Display Name</b>	BC CDA Person																												
<b>Description</b>	Template CDA Person (prototype, directly derived from POCD_RM000040 MIF)																														
<b>Classification</b>	CDA Header Level Template																														
<b>Open/Closed</b>	Open (other than defined elements are allowed)																														
	Used by 79 templates, Uses 0 templates																														
<b>Used by / Uses</b>	<table border="1"> <thead> <tr> <th>Used by Template id</th> <th>as</th> <th>Name</th> <th>Version</th> </tr> </thead> <tbody> <tr> <td>2.16.840.1.113883.3.1937.777.17.10.11</td> <td></td> <td>BC CDA E2E informationRecipient</td> <td>2017-03-31 09:54:09</td> </tr> <tr> <td>2.16.840.1.113883.3.51.60.1.4</td> <td></td> <td>BC CDA author</td> <td>2016-03-24 21:39:22</td> </tr> <tr> <td>2.16.840.1.113883.3.1818.10.1.7.1</td> <td></td> <td>BC CDA ClinicalDocumentStructuredConsultReport</td> <td>2016-12-01 21:39:19</td> </tr> <tr> <td>2.16.840.1.113883.3.51.60.1.5</td> <td></td> <td>BC CDA informationRecipient</td> <td>2016-03-24 21:50:27</td> </tr> <tr> <td>2.16.840.1.113883.3.51.60.1.7.1</td> <td></td> <td>BC CDA assignedEntity</td> <td>2016-03-27 08:59:41</td> </tr> <tr> <td>2.16.840.1.113883.3.1818.10.4.10</td> <td></td> <td>BC CDA Informant (Body)</td> <td>2017-03-31 18:04:23</td> </tr> </tbody> </table>	Used by Template id	as	Name	Version	2.16.840.1.113883.3.1937.777.17.10.11		BC CDA E2E informationRecipient	2017-03-31 09:54:09	2.16.840.1.113883.3.51.60.1.4		BC CDA author	2016-03-24 21:39:22	2.16.840.1.113883.3.1818.10.1.7.1		BC CDA ClinicalDocumentStructuredConsultReport	2016-12-01 21:39:19	2.16.840.1.113883.3.51.60.1.5		BC CDA informationRecipient	2016-03-24 21:50:27	2.16.840.1.113883.3.51.60.1.7.1		BC CDA assignedEntity	2016-03-27 08:59:41	2.16.840.1.113883.3.1818.10.4.10		BC CDA Informant (Body)	2017-03-31 18:04:23		
Used by Template id	as	Name	Version																												
2.16.840.1.113883.3.1937.777.17.10.11		BC CDA E2E informationRecipient	2017-03-31 09:54:09																												
2.16.840.1.113883.3.51.60.1.4		BC CDA author	2016-03-24 21:39:22																												
2.16.840.1.113883.3.1818.10.1.7.1		BC CDA ClinicalDocumentStructuredConsultReport	2016-12-01 21:39:19																												
2.16.840.1.113883.3.51.60.1.5		BC CDA informationRecipient	2016-03-24 21:50:27																												
2.16.840.1.113883.3.51.60.1.7.1		BC CDA assignedEntity	2016-03-27 08:59:41																												
2.16.840.1.113883.3.1818.10.4.10		BC CDA Informant (Body)	2017-03-31 18:04:23																												

2.16.840.1.113883.3.1818.10.3.16		 BC Reproductive Observations Organizer	2017-04-03 05:12:54
2.16.840.1.113883.3.1818.10.2.23.1		 BC CDA E2E ReproductiveObs with Entries	2017-04-03 06:50:43
2.16.840.1.113883.3.1818.10.1.1		 BC CDA E2E EMR Conversion	2016-11-18 18:04:46
2.16.840.1.113883.3.1818.10.1.2		 BC CDA E2E Generic Episodic Document	2017-04-04 13:48:26
2.16.840.1.113883.3.1818.10.1.2		 BC CDA E2E Generic Episodic Document	2017-04-04 13:39:16
2.16.840.1.113883.3.1818.10.1.3		 BC CDA E2E Patient Chart Transfer	2017-04-04 12:36:54
2.16.840.1.113883.3.1818.10.1.6		 BC CDA E2E Structured Referral	2017-04-04 15:16:39
2.16.840.1.113883.3.1818.10.1.7		 BC CDA E2E Structured Consult Report	2017-04-04 13:59:01
2.16.840.1.113883.3.1818.10.3.17		 BC Risk Factors Organizer	2017-04-03 05:28:08
2.16.840.1.113883.3.1818.10.2.24.1		 BC CDA E2E Risk Factors with Entries	2017-04-03 06:44:26
2.16.840.1.113883.3.1818.10.3.7		 BC Clinically Measured Observations Organizer	2017-04-02 20:23:13
2.16.840.1.113883.3.1818.10.2.8.1		 BC CDA E2E ClinMeasuredObs with Entries	2017-04-03 05:37:20
2.16.840.1.113883.3.1818.10.3.8		 BC Device Observation	2017-04-02 21:30:28
2.16.840.1.113883.3.1818.10.2.11.1		 BC CDA E2E Devices Section with Entries	2017-04-03 05:56:26
2.16.840.1.113883.3.1818.10.4.23		 BC Reaction Observation	2017-04-02 00:52:19
2.16.840.1.113883.3.1818.10.3.11		 BC Immunization Observation	2017-04-03 01:36:19
2.16.840.1.113883.3.1818.10.2.14.1		 BC CDA E2E Immunizations List with Entries	2017-04-03 06:10:07



2.16.840.1.113883.3.1818.10.3.18		 BC Medication Event	2017-04-03 02:55:58
2.16.840.1.113883.3.1818.10.2.19.1		 BC CDA E2E Medication List with Entries	2017-04-03 06:34:17
2.16.840.1.113883.3.1818.10.2.9.1		 BC CDA E2E Current Medications with Entries	2017-04-03 05:41:18
2.16.840.1.113883.3.1818.10.3.3		 BC Allergy Intolerance Observation Act	2017-04-02 08:29:16
2.16.840.1.113883.3.1818.10.2.4.1		 BC CDA E2E Reaction List Section with Entries	2017-04-03 05:27:01
2.16.840.1.113883.3.1818.10.3.3		 BC Allergy Intolerance Observation Act	2017-04-02 08:08:32
2.16.840.1.113883.3.1818.10.3.3		 BC Allergy Intolerance Observation Act	2017-04-02 08:00:43
2.16.840.1.113883.3.1818.10.3.3		 BC Allergy Intolerance Observation Act	2017-04-02 06:50:15
2.16.840.1.113883.3.1818.10.4.24		 BC Reason Observation	2017-04-01 06:14:20
2.16.840.1.113883.3.1818.10.3.13		 BC Medical Imaging Observation	2017-04-03 02:39:51
2.16.840.1.113883.3.1818.10.2.18.1		 BC CDA E2E Medical Imaging Results with Entries	2017-04-03 06:29:48
2.16.840.1.113883.3.1818.10.3.14		 BC Order Event	2017-04-03 03:39:13
2.16.840.1.113883.3.1818.10.2.20.1		 BC CDA E2E Orders Section with Entries	2017-04-03 06:42:07
2.16.840.1.113883.3.1818.10.3.4		 BC Appointment Observation	2017-04-02 18:11:47
2.16.840.1.113883.3.1818.10.2.5.1		 BC CDA E2E Appointment Summary with Entries	2017-04-02 18:37:55
2.16.840.1.113883.3.1818.10.3.6		 BC Care History Event	2017-04-02 19:19:38
2.16.840.1.113883.3.1818.10.2.15.1		 BC CDA E2E Investigative Procedure History with Entries	2017-04-03 06:15:04

2.16.840.1.113883.3.1818.10.2.25.1		 BC CDA E2E Surgical Procedure with Entries	2017-04-03 06:37:21
2.16.840.1.113883.3.1818.10.2.26.1		 BC CDA E2E Treatment History with Entries	2017-04-03 06:29:46
2.16.840.1.113883.3.1818.10.3.9		 BC Encounter Event	2017-04-02 22:14:30
2.16.840.1.113883.3.1818.10.2.12.1		 BC CDA E2E Encounter History with Entries	2017-04-03 06:02:54
2.16.840.1.113883.3.1818.10.4.20		 BC Medication Prescription Event	2017-04-01 07:08:11
2.16.840.1.113883.3.1818.10.4.31		 BC Status Changes Audit Event	2017-04-02 00:36:21
2.16.840.1.113883.3.1818.10.4.6		 BC Developmental Observations Organizer	2017-04-02 20:39:47
2.16.840.1.113883.3.1818.10.2.10.1		 BC CDA E2E DevelopmentalObs with Entries	2017-04-03 05:53:43
2.16.840.1.113883.3.1937.777.17.10.47		 BC CDA Organizer	2017-04-02 19:50:56
2.16.840.1.113883.3.1937.777.17.10.48		 BC Clinically Measured Observations Organizer	2017-04-02 19:58:41
2.16.840.1.113883.3.1937.777.17.10.50		 BC CDA Organizer	2017-04-02 20:15:06
2.16.840.1.113883.3.1818.10.4.19		 BC CDA Performer (Body)	2017-04-01 04:57:04
2.16.840.1.113883.3.51.60.1.7		 BC CDA dataEnterer	2016-03-26 17:50:21
2.16.840.1.113883.3.1937.777.17.10.2	Containment	 BC CDA Author (Body)	2017-03-29 18:00:34
2.16.840.1.113883.3.1818.10.3.12		 BC Laboratory Observation	2017-04-03 02:19:26
2.16.840.1.113883.3.1818.10.2.16.1		 BC CDA E2E Lab Results with Entries	2017-04-03 06:21:54
2.16.840.1.113883.3.1818.10.3.15		 BC Problem List Observation	2017-04-03 05:02:09

2.16.840.1.113883.3.1818.10.2.17.1		 BC CDA E2E Medical History with Entries	2017-04-03 06:26:26
2.16.840.1.113883.3.1818.10.2.21.1		 BC CDA E2E Problem List with Entries	2017-04-03 06:46:55
2.16.840.1.113883.3.1818.10.4.18		 BC Outcome Observation	2017-04-01 07:16:29
2.16.840.1.113883.3.1818.10.4.22		 BC Qualifier Observation	2017-04-01 22:40:22
2.16.840.1.113883.3.1818.10.4.3		 BC Comment Observation	2017-03-29 19:02:35
2.16.840.1.113883.3.1818.10.3.1		 BC Advance Directives Observation	2017-04-02 05:27:12
2.16.840.1.113883.3.1818.10.2.2.1		 BC CDA E2E Advance Directives Section with Entries	2017-04-02 17:19:14
2.16.840.1.113883.3.1818.10.3.10		 BC Family History Observation	2017-04-03 00:01:32
2.16.840.1.113883.3.1818.10.2.13.1		 BC CDA E2E Family History with Entries	2017-04-03 06:06:20
2.16.840.1.113883.3.1818.10.3.2		 BC Alert Observation	2017-04-02 05:53:46
2.16.840.1.113883.3.1818.10.2.3.1		 BC CDA E2E Alerts with Entries	2017-04-02 17:41:14
2.16.840.1.113883.3.1818.10.4.1		 BC Attachment	2017-03-30 04:17:59
2.16.840.1.113883.3.1818.10.3.19		 BC Unclassified Documents Organizer	2017-04-03 05:37:49
2.16.840.1.113883.3.1818.10.2.27.1		 BC CDA E2E Unclassified Documents with Entries	2017-04-03 04:40:14
2.16.840.1.113883.3.1818.10.4.25		 BC Result Component Observation	2017-04-02 02:07:20
2.16.840.1.113883.3.1818.10.4.26		 BC Result Organizer	2017-04-02 04:32:43
2.16.840.1.113883.3.1818.10.4.36		 BC Medication Administration	2017-04-01 04:23:21

	2.16.840.1.113883.3.1818.10.4.7		BC Medication Dispense Event	2017-04-01 05:33:20
	2.16.840.1.113883.3.1937.777.17.10.5		BC Encapsulated Data	2017-03-30 03:52:15
	2.16.840.1.113883.3.1937.777.17.10.54		BC Encounter Note Observation	2017-04-02 21:59:02
	2.16.840.1.113883.3.1937.777.17.10.76		BC Image Detail Observation	2017-04-03 02:38:20
	2.16.840.1.113883.3.51.60.1.9.1	Containment	BC CDA primarycarephysician	2016-08-24 12:30:58





















**Relationship** Specialization: template 2.16.840.1.113883.10.12.152 (2005-09-07)

Item	DT	Card	Conf	Description	Label
@classCode	cs	1 .. 1	F	PSN	CONF-BC0519
@determinerCode	cs	1 .. 1	F	INSTANCE	CONF-BC0519
h17:name	PN.CA	1 .. *	M		CONF-BC0100
	<b>Constraint</b>	assignedEntity/assignedPerson.name element SHALL conform to the constraints in the common section on names			















**4.2.113 BC Date Observation 2.16.840.1.113883.3.1937.777.17.10.4 - 2017-03-30 02:17:50**

<b>Id</b>	2.16.840.1.113883.3.1937.777.17.10.4	<b>Effective Date</b>	valid from 2017-03-30 02:17:50
<b>Status</b>	Draft	<b>Version Label</b>	
<b>Name</b>	BCDateObservation	<b>Display Name</b>	BC Date Observation
<b>Description</b>			
The Date Observation template is a generic comment template that may be referenced from different section or entry templates to support the consistent communication of a date for an observation.			

The Date Observation template supports only an effective time.

<b>Context</b>	Parent nodes of template element with id 2.16.840.1.113883.3.1937.777.17.10.4			
<b>Classification</b>	CDA Entry Level Template			
<b>Open/Closed</b>	Open (other than defined elements are allowed)			
<b>Used by / Uses</b>	Used by 36 templates, Uses 0 templates			
	Used by Template id	as	Name	Version
	2.16.840.1.113883.3.1818.10.3.1	Containment	 BC Advance Directives Observation	2017-04-02 05:27:12
	2.16.840.1.113883.3.1818.10.2.2.1		 BC CDA E2E Advance Directives Section with Entries	2017-04-02 17:19:14
	2.16.840.1.113883.3.1818.10.1.3		 BC CDA E2E Patient Chart Transfer	2017-04-04 12:36:54
	2.16.840.1.113883.3.1818.10.1.6		 BC CDA E2E Structured Referral	2017-04-04 15:16:39
	2.16.840.1.113883.3.1818.10.1.7		 BC CDA E2E Structured Consult Report	2017-04-04 13:59:01
	2.16.840.1.113883.3.1818.10.3.11	Containment	 BC Immunization Observation	2017-04-03 01:36:19
	2.16.840.1.113883.3.1818.10.2.14.1		 BC CDA E2E Immunizations List with Entries	2017-04-03 06:10:07
	2.16.840.1.113883.3.1818.10.1.1		 BC CDA E2E EMR Conversion	2016-11-18 18:04:46
	2.16.840.1.113883.3.1818.10.1.2		 BC CDA E2E Generic Episodic Document	2017-04-04 13:48:26
	2.16.840.1.113883.3.1818.10.1.2		 BC CDA E2E Generic Episodic Document	2017-04-04 13:39:16
	2.16.840.1.113883.3.1818.10.3.15	Containment	 BC Problem List Observation	2017-04-03 05:02:09
2.16.840.1.113883.3.1818.10.2.17.1		 BC CDA E2E Medical History with Entries	2017-04-03 06:26:26	

2.16.840.1.113883.3.1818.10.2.21.1		 BC CDA E2E Problem List with Entries	2017-04-03 06:46:55
2.16.840.1.113883.3.1818.10.3.18	Containment	 BC Medication Event	2017-04-03 02:55:58
2.16.840.1.113883.3.1818.10.2.19.1		 BC CDA E2E Medication List with Entries	2017-04-03 06:34:17
2.16.840.1.113883.3.1818.10.2.9.1		 BC CDA E2E Current Medications with Entries	2017-04-03 05:41:18
2.16.840.1.113883.3.1818.10.3.9	Containment	 BC Encounter Event	2017-04-02 22:14:30
2.16.840.1.113883.3.1818.10.2.12.1		 BC CDA E2E Encounter History with Entries	2017-04-03 06:02:54
2.16.840.1.113883.3.1818.10.4.1	Containment	 BC Attachment	2017-03-30 04:17:59
2.16.840.1.113883.3.1818.10.3.13		 BC Medical Imaging Observation	2017-04-03 02:39:51
2.16.840.1.113883.3.1818.10.2.18.1		 BC CDA E2E Medical Imaging Results with Entries	2017-04-03 06:29:48
2.16.840.1.113883.3.1818.10.3.14		 BC Order Event	2017-04-03 03:39:13
2.16.840.1.113883.3.1818.10.2.20.1		 BC CDA E2E Orders Section with Entries	2017-04-03 06:42:07
2.16.840.1.113883.3.1818.10.3.19		 BC Unclassified Documents Organizer	2017-04-03 05:37:49
2.16.840.1.113883.3.1818.10.2.27.1		 BC CDA E2E Unclassified Documents with Entries	2017-04-03 04:40:14
2.16.840.1.113883.3.1818.10.3.2		 BC Alert Observation	2017-04-02 05:53:46
2.16.840.1.113883.3.1818.10.2.3.1		 BC CDA E2E Alerts with Entries	2017-04-02 17:41:14
2.16.840.1.113883.3.1818.10.4.18		 BC Outcome Observation	2017-04-01 07:16:29
2.16.840.1.113883.3.1818.10.3.6		 BC Care History Event	2017-04-02 19:19:38



2.16.840.1.113883.3.1818.10.2.15.1 	 BC CDA E2E Investigative Procedure History with Entries	2017-04-03 06:15:04
2.16.840.1.113883.3.1818.10.2.25.1 	 BC CDA E2E Surgical Procedure with Entries	2017-04-03 06:37:21
2.16.840.1.113883.3.1818.10.2.26.1 	 BC CDA E2E Treatment History with Entries	2017-04-03 06:29:46
2.16.840.1.113883.3.1818.10.4.25 	 BC Result Component Observation	2017-04-02 02:07:20
2.16.840.1.113883.3.1818.10.4.26 	 BC Result Organizer	2017-04-02 04:32:43
2.16.840.1.113883.3.1818.10.3.12 	 BC Laboratory Observation	2017-04-03 02:19:26
2.16.840.1.113883.3.1818.10.2.16.1 	 BC CDA E2E Lab Results with Entries	2017-04-03 06:21:54

Relationship Specialization: template 2.16.840.1.113883.10.12.303 (2005-09-07)

Item	DT	Card	Conf	Description	Label
h17:observation		1 ... 1	R		CONF-1333
└ @classCode	cs	1 ... 1	F	OBS	CONF-1334
└ @moodCode	cs	1 ... 1	F	EVN	CONF-1335
└ h17:templateId	II	1 ... 1	R		CONF-1333
└ @root		1 ... 1	F	2.16.840.1.113883.3.1937.777.17.10.4	
└ h17:templateId	II	1 ... 1	R		CONF-1333
└ @root	uid	1 ... 1	F	2.16.840.1.113883.10.12.303	

Item	DT	Card	Conf	Description	Label
└ h17:code	CD	1 ... 1	R		CONF-1336
└ @code	CONF	1 ... 1	F	DATEOBS	
└ @codeSystem		1 ... 1	F	2.16.840.1.113883.3.3068.10.6.3 (ObservationType-CA-Pending)	
└ @displayName		1 ... 1	F	Date Observation	
└ @codeSystemName		1 ... 1	F	ObservationType-CA-Pending	
└ h17:effectiveTime	IVL_TS	0 ... 1			CONF-1337

4.2.114 ○ BC Developmental Observation 2.16.840.1.113883.3.1937.777.17.10.51 - 2017-04-02 20:30:23

<b>Id</b>	2.16.840.1.113883.3.1937.777.17.10.51	<b>Effective Date</b>	valid from 2017-04-02 20:30:23
<b>Status</b>	 Draft	<b>Version Label</b>	
<b>Name</b>	BCDevelopmentalObservation	<b>Display Name</b>	BC Developmental Observation
<b>Description</b>	Developmental Observations for use in the Developmental Observation Organizer		
<b>Context</b>	Parent nodes of template element with id 2.16.840.1.113883.3.1937.777.17.10.51		
<b>Classification</b>	CDA Entry Level Template		
<b>Open/Closed</b>	Open (other than defined elements are allowed)		
	Used by 8 templates, Uses 0 templates		
<b>Used by / Uses</b>	<b>Used by Template id</b>	<b>as</b>	<b>Name</b> <b>Version</b>
	2.16.840.1.113883.3.1818.10.4.6	Containment	 BC Developmental Observations Organizer 2017-04-02 20:39:47



2.16.840.1.113883.3.1818.10.2.10.1		BC CDA E2E DevelopmentalObs with Entries	2017-04-03 05:53:43
2.16.840.1.113883.3.1818.10.1.1		BC CDA E2E EMR Conversion	2016-11-18 18:04:46
2.16.840.1.113883.3.1818.10.1.2		BC CDA E2E Generic Episodic Document	2017-04-04 13:48:26
2.16.840.1.113883.3.1818.10.1.2		BC CDA E2E Generic Episodic Document	2017-04-04 13:39:16
2.16.840.1.113883.3.1818.10.1.3		BC CDA E2E Patient Chart Transfer	2017-04-04 12:36:54
2.16.840.1.113883.3.1818.10.1.6		BC CDA E2E Structured Referral	2017-04-04 15:16:39
2.16.840.1.113883.3.1818.10.1.7		BC CDA E2E Structured Consult Report	2017-04-04 13:59:01

**Relationship** Specialization: template 2.16.840.1.113883.10.12.303 (2005-09-07)

Item	DT	Card	Conf	Description	Label
h17:observation		0 ... *			CONF-1168
└ @classCode	cs	1 ... 1	F	OBS	CONF-1169
└ @moodCode	cs	1 ... 1	F	EVN	CONF-1170
└ h17:templateId	II	1 ... 1	M		CONF-1168
└ @root	uid	1 ... 1	F	2.16.840.1.113883.3.1937.777.17.10.51	
└ h17:templateId	II	1 ... 1	R		CONF-1168
└ @root	uid	1 ... 1	F	2.16.840.1.113883.10.12.303	

Item	DT	Card	Conf	Description	Label
└ h17:id	II	1 .. 1	R		CONF-1171
└ h17:code	CD CNE	1 .. 1	R		CONF-1172
	CONF	The value of @code shall be drawn from value set 2.16.840.1.113883.3.1818.10.8.6 <i>DevelopmentalObservationsCodes</i> (2017-04-06)			
└ h17:text	ED	0 .. 1	R		CONF-1173
└ h17:effectiveTime	IVL_TS	0 .. 1	R		CONF-1174
	Constraint	MAY be a partial date conforming to the TS data type constraints [CONF:1174.62].			
└ h17:value	ANY	1 .. *	R		CONF-1175
└ h17:interpretationCode	CE CNE	0 .. *			CONF-1176
	CONF	The value of @code shall be drawn from value set 2.16.840.1.113883.1.11.78 <i>ObservationInterpretation</i> (2011-07-26)			
└ h17:methodCode	CE	0 .. *			CONF-1168
	CONF	The value of @code shall be drawn from value set 2.16.840.1.113883.1.11.14079 <i>ObservationMethod</i> (DYNAMIC)			

4.2.115  BC Developmental Observations Organizer 2.16.840.1.113883.3.1818.10.4.6 - 2017-04-02 20:39:47

<b>Id</b>	2.16.840.1.113883.3.1818.10.4.6	<b>Effective Date</b>	valid from 2017-04-02 20:39:47
<b>Status</b>	 Draft	<b>Version Label</b>	
<b>Name</b>	BCDevelopmentalObservationsOrganizer	<b>Display Name</b>	BC Developmental Observations Organizer

Description

The Developmental Observations Organizer template is used to group developmental observations that the provider may have documented on the patient. This organizer template enables the grouping of the observations based on a record identifier, a `code` indicating the type of observations (e.g. growth chart), a `status`, an `author` and an `informant`. Individual observations are grouped within the Organizer element.

















**Context** Parent nodes of template element with id 2.16.840.1.113883.3.1818.10.4.6

**Classification** CDA Entry Level Template

**Open/Closed** Open (other than defined elements are allowed)

Used by 7 templates, Uses 3 templates

Used by / Uses















Used by Template id	as	Name	Version
2.16.840.1.113883.3.1818.10.2.10.1	Containment	 BC CDA E2E DevelopmentalObs with Entries	2017-04-03 05:53:43
2.16.840.1.113883.3.1818.10.1.1		 BC CDA E2E EMR Conversion	2016-11-18 18:04:46
2.16.840.1.113883.3.1818.10.1.2		 BC CDA E2E Generic Episodic Document	2017-04-04 13:48:26
2.16.840.1.113883.3.1818.10.1.2		 BC CDA E2E Generic Episodic Document	2017-04-04 13:39:16
2.16.840.1.113883.3.1818.10.1.3		 BC CDA E2E Patient Chart Transfer	2017-04-04 12:36:54
2.16.840.1.113883.3.1818.10.1.6		 BC CDA E2E Structured Referral	2017-04-04 15:16:39
2.16.840.1.113883.3.1818.10.1.7		 BC CDA E2E Structured Consult Report	2017-04-04 13:59:01
Uses Template id	as	Name	Version
2.16.840.1.113883.3.1937.777.17.10.2	Containment	 BC CDA Author (Body)	DYNAMIC
2.16.840.1.113883.3.1818.10.4.10	Containment	 BC CDA Informant (Body)	DYNAMIC
2.16.840.1.113883.3.1937.777.17.10.51	Containment	 BC Developmental Observation	DYNAMIC

Relationship		Specialization: template 2.16.840.1.113883.3.1937.777.17.10.50 (2017-04-02 20:15:06)			
		Specialization: template 2.16.840.1.113883.10.12.305 (2005-09-07)			
Item	DT	Card	Conf	Description	Label
h17:organizer		1 ... 1	R		CONF-1157
└ @classCode	cs	1 ... 1	F	CLUSTER	CONF-1158
└ @moodCode	cs	0 ... 1	F	EVN	CONF-1159
└ h17:templateId	II	1 ... 1	M		CONF-1157
└ @root	uid	1 ... 1	F	2.16.840.1.113883.3.1818.10.4.6	
└ h17:templateId	II	1 ... 1	M		CONF-1157
└ @root	uid	1 ... 1	F	2.16.840.1.113883.3.1937.777.17.10.50	
└ h17:templateId	II	1 ... 1	R		CONF-1157
└ @root	uid	1 ... 1	F	2.16.840.1.113883.10.12.305	
└ h17:id	II	0 ... 1	R		CONF-1160
└ h17:code	CD	1 ... 1	R		CONF-1161
└ h17:statusCode	CS CNE	1 ... 1	R		CONF-1162

Item	DT	Card	Conf	Description	Label
	CONF			The value of @code shall be drawn from value set 2.16.840.1.113883.1.11.19890 x_ActStatusActiveComplete (2011-07-26)	
└ h17:author		0 .. 1	R	Contains 2.16.840.1.113883.3.1937.777.17.10.2 BC CDA Author (Body) (DYNAMIC)	CONF-1163
└ h17:informant		0 .. *		Contains 2.16.840.1.113883.3.1818.10.4.10 BC CDA Informant (Body) (DYNAMIC)	CONF-1164
└ h17:component		0 .. *		Contains 2.16.840.1.113883.3.1937.777.17.10.51 BC Developmental Observation (DYNAMIC)	CONF-1165
where [hl7:observation [hl7:templateId [@root='2.16.840.1.113883.3.1937.777.17.10.51']] [hl7:templateId [@root='2.16.840.1.113883.10.12.303']]]					
└ @typeCode	cs	1 .. 1	F	COMP	CONF-1166
└ @contextConductionInd	bl	1 .. 1	R		CONF-1167

4.2.116  BC Device Observation 2.16.840.1.113883.3.1818.10.3.8 - 2017-04-02 21:30:28

<b>Id</b>	2.16.840.1.113883.3.1818.10.3.8	<b>Effective Date</b>	valid from 2017-04-02 21:30:28
<b>Status</b>	 Draft	<b>Version Label</b>	
<b>Name</b>	BCDeviceObservation	<b>Display Name</b>	BC Device Observation
<b>Description</b>			
The Device Observation template describes the devices in use by a patient. Devices may be coded using the <code>value</code> element, or may be identified by a free text title using the <code>text</code> element. The <code>author</code> of the device observation MAY be tracked along with an <code>informant</code> if relevant.			
<b>Context</b>	Parent nodes of template element with id 2.16.840.1.113883.3.1818.10.3.8		
<b>Classification</b>	CDA Entry Level Template		
<b>Open/Closed</b>	Open (other than defined elements are allowed)		
<b>Used by / Uses</b>	Used by 7 templates, Uses 2 templates		

Used by Template id	as	Name	Version
2.16.840.1.113883.3.1818.10.2.11.1	Containment	 BC CDA E2E Devices Section with Entries	2017-04-03 05:56:26
2.16.840.1.113883.3.1818.10.1.1		 BC CDA E2E EMR Conversion	2016-11-18 18:04:46
2.16.840.1.113883.3.1818.10.1.2		 BC CDA E2E Generic Episodic Document	2017-04-04 13:48:26
2.16.840.1.113883.3.1818.10.1.2		 BC CDA E2E Generic Episodic Document	2017-04-04 13:39:16
2.16.840.1.113883.3.1818.10.1.3		 BC CDA E2E Patient Chart Transfer	2017-04-04 12:36:54
2.16.840.1.113883.3.1818.10.1.6		 BC CDA E2E Structured Referral	2017-04-04 15:16:39
2.16.840.1.113883.3.1818.10.1.7		 BC CDA E2E Structured Consult Report	2017-04-04 13:59:01
Uses Template id	as	Name	Version
2.16.840.1.113883.3.1937.777.17.10.2	Containment	 BC CDA Author (Body)	DYNAMIC
2.16.840.1.113883.3.1818.10.4.10	Containment	 BC CDA Informant (Body)	DYNAMIC

Relationship









Specialization: template 2.16.840.1.113883.10.12.303 (2005-09-07)

Item	DT	Card	Conf	Description	Label
h17:observation		1 ... 1	M		CONF-902
└ @classCode	cs	1 ... 1	F	OBS	CONF-903
└ @moodCode	cs	1 ... 1	F	EVN	CONF-904
└ h17:templateId	II	1 ... 1	M		CONF-902
└ @root	uid	1 ... 1	F	2.16.840.1.113883.3.1818.10.3.8	













Item	DT	Card	Conf	Description	Label	
└ h17:templateId	II	1 ... 1	R		CONF-902	
└ @root	uid	1 ... 1	F	2.16.840.1.113883.10.12.303		
└ h17:id	II	1 ... 1	M		CONF-905	
└ h17:code	CD	1 ... 1	R		CONF-906	
└ @code	CONF	1 ... 1	F	DEVOBS		
└ @codeSystem		1 ... 1	F	2.16.840.1.113883.3.3068.10.6.3 (ObservationType-CA-Pending)		
└ @displayName		1 ... 1	F	Device		
└ @codeSystemName		1 ... 1	F	ObservationType-CA-Pending		
└ h17:text	ED	1 ... 1	R		CONF-907	
└ h17:effectiveTime	IVL_TS	1 ... 1	R		CONF-908	
	Constraint	MAY be a partial date conforming to the TS data type constraints [CONF:908.62].				
└ h17:low	IVXB_TS	1 ... 1	M		CONF-908.50	
└ h17:high	IVXB_TS	0 ... 1			CONF-908.50	
└ h17:value	ANY	0 ... *			CONF-4560	

Item	DT	Card	Conf	Description	Label
└ h17:author		0 ... 1	R	Contains 2.16.840.1.113883.3.1937.777.17.10.2 BC CDA Author (Body) (DYNAMIC)	CONF-909
└ h17:informant		0 ... 1	R	Contains 2.16.840.1.113883.3.1818.10.4.10 BC CDA Informant (Body) (DYNAMIC)	CONF-910

4.2.117 ○ BC Dispense Request (First Fill) 2.16.840.1.113883.3.1818.10.4.14 - 2017-03-30 05:57:30

<b>Id</b>	2.16.840.1.113883.3.1818.10.4.14	<b>Effective Date</b>	valid from 2017-03-30 05:57:30
<b>Status</b>	 Draft	<b>Version Label</b>	
<b>Name</b>	BCDispenseRequestFirstFill2	<b>Display Name</b>	BC Dispense Request (First Fill)
<b>Description</b>			
<p>The Dispense Request (first fill) template is used to communicate the instructions for the initial filling of a prescription event. This template includes the requested dispense quantity, duration, and the fill interval (amount of time between dispense events).</p>			
<b>Context</b>	Parent nodes of template element with id 2.16.840.1.113883.3.1818.10.4.14		
<b>Classification</b>	CDA Entry Level Template		
<b>Open/Closed</b>	Open (other than defined elements are allowed)		
<b>Used by / Uses</b>	Used by 10 templates, Uses 1 template		
	<b>Used by Template id</b>	<b>as</b>	<b>Name</b>
	2.16.840.1.113883.3.1818.10.4.20	Containment 	BC Medication Prescription Event
	2.16.840.1.113883.3.1818.10.3.18	 	BC Medication Event
	2.16.840.1.113883.3.1818.10.2.19.1	 	BC CDA E2E Medication List with Entries
2.16.840.1.113883.3.1818.10.1.1	 	BC CDA E2E EMR Conversion	
			<b>Version</b>
			2017-04-01 07:08:11
			2017-04-03 02:55:58
			2017-04-03 06:34:17
			2016-11-18 18:04:46



2.16.840.1.113883.3.1818.10.1.2		 BC CDA E2E Generic Episodic Document	2017-04-04 13:48:26
2.16.840.1.113883.3.1818.10.1.2		 BC CDA E2E Generic Episodic Document	2017-04-04 13:39:16
2.16.840.1.113883.3.1818.10.1.3		 BC CDA E2E Patient Chart Transfer	2017-04-04 12:36:54
2.16.840.1.113883.3.1818.10.2.9.1		 BC CDA E2E Current Medications with Entries	2017-04-03 05:41:18
2.16.840.1.113883.3.1818.10.1.6		 BC CDA E2E Structured Referral	2017-04-04 15:16:39
2.16.840.1.113883.3.1818.10.1.7		 BC CDA E2E Structured Consult Report	2017-04-04 13:59:01
Uses Template id	as	Name	Version
2.16.840.1.113883.3.1818.10.4.11	Containment	 BC Medication Fill Interval	DYNAMIC

Relationship

Specialization: template 2.16.840.1.113883.10.12.309 (2005-09-07)

Item	DT	Card	Conf	Description	Label
h17:supply		1 .. 1	M		CONF-1601
└ @classCode	cs	1 .. 1	F	SPLY	
└ @moodCode	cs	1 .. 1	F	RQO	
└ h17:templateId	II	1 .. 1	M		CONF-1601
└ @root	uid	1 .. 1	F	2.16.840.1.113883.3.1818.10.4.14	
└ h17:templateId	II	1 .. 1	R		CONF-1601
└ @root	uid	1 .. 1	F	2.16.840.1.113883.10.12.309	



















Item	DT	Card	Conf	Description	Label
└ h17:code	CD CNE	1 ... 1	M		CONF-1604
└ @code	CONF	1 ... 1	F	FF	
└ @codeSystem		1 ... 1	F	2.16.840.1.113883.5.4 (Act Code)	
└ @displayName		1 ... 1	F	First Fill	
└ @codeSystemName		1 ... 1	F	ActCode	
└ h17:quantity	PQ	0 ... 1	R		CONF-1605
└ h17:expectedUseTime	IVL_TS	0 ... 1	R		CONF-1606
└ h17:entryRelationship		0 ... 1	R	Contains 2.16.840.1.113883.3.1818.10.4.11 BC Medication Fill Interval (DYNAMIC)	CONF-1601
where [hl7:observation [hl7:templateId [@root='2.16.840.1.113883.3.1818.10.4.11']] [hl7:templateId [@root='2.16.840.1.113883.10.12.303']]]					

4.2.118 ○ BC Dispense Request (Part Fill) 2.16.840.1.113883.3.1818.10.4.34 - 2017-03-30 06:18:02

<b>Id</b>	2.16.840.1.113883.3.1818.10.4.34	<b>Effective Date</b>	valid from 2017-03-30 06:18:02
<b>Status</b>	 Draft	<b>Version Label</b>	
<b>Name</b>	BCDispenseRequestPartFill	<b>Display Name</b>	BC Dispense Request (Part Fill)
<b>Description</b>			

The Dispense Request (part fill) template is used to communicate the instructions for the partial filling of a prescription event required. Part-Fill is a method for prescribing a staggered fill where refills are not allowed as in the case of opioids or other controlled substances. When these types of medications are prescribed, the prescriber **MUST** specify the total quantity to be dispensed. Although refills are not allowed, the prescriber may specify that the total amount be dispensed in smaller amounts at specified intervals until the total amount has been dispensed.

This template includes the requested dispense quantity, duration, and the fill interval (amount of time between dispense events).

<b>Context</b>	Parent nodes of template element with id 2.16.840.1.113883.3.1818.10.4.34		
<b>Classification</b>	CDA Entry Level Template		
<b>Open/Closed</b>	Open (other than defined elements are allowed)		
<b>Used by / Uses</b>	Used by 10 templates, Uses 1 template		
	Used by Template id	as	Name
	2.16.840.1.113883.3.1818.10.4.20	Containment	 BC Medication Prescription Event
	2.16.840.1.113883.3.1818.10.3.18		 BC Medication Event
	2.16.840.1.113883.3.1818.10.2.19.1		 BC CDA E2E Medication List with Entries
	2.16.840.1.113883.3.1818.10.1.1		 BC CDA E2E EMR Conversion
	2.16.840.1.113883.3.1818.10.1.2		 BC CDA E2E Generic Episodic Document
	2.16.840.1.113883.3.1818.10.1.2		 BC CDA E2E Generic Episodic Document
	2.16.840.1.113883.3.1818.10.1.3		 BC CDA E2E Patient Chart Transfer
	2.16.840.1.113883.3.1818.10.2.9.1		 BC CDA E2E Current Medications with Entries
2.16.840.1.113883.3.1818.10.1.6		 BC CDA E2E Structured Referral	
2.16.840.1.113883.3.1818.10.1.7		 BC CDA E2E Structured Consult Report	
Uses Template id	as	Name	Version

2.16.840.1.113883.3.1818.10.4.11 Containment  BC Medication Fill Interval

DYNAMIC





Relationship

Specialization: template 2.16.840.1.113883.10.12.309 (2005-09-07)

Item	DT	Card	Conf	Description	Label
h17:supply		1 ... 1	M		CONF-1611
└ @classCode	cs	1 ... 1	F	SPLY	CONF-1612
└ @moodCode	cs	1 ... 1	F	RQO	CONF-1613
└ h17:templateId	II	1 ... 1	M		CONF-1611
└ @root	uid	1 ... 1	F	2.16.840.1.113883.3.1818.10.4.34	
└ h17:templateId	II	1 ... 1	R		CONF-1611
└ @root	uid	1 ... 1	F	2.16.840.1.113883.10.12.309	
└ h17:code	CD	1 ... 1	M		CONF-1611
└ @code	CONF	1 ... 1	F	FFP	
└ @codeSystem		1 ... 1	F	2.16.840.1.113883.5.4 (Act Code)	
└ @displayName		1 ... 1	F	First Fill (partial)	
└ @codeSystemName		1 ... 1	F	ActCode	

Item	DT	Card	Conf	Description	Label
└ h17:quantity	PQ	0 ... 1	R		CONF-1615
└ h17:expectedUseTime	IVL_TS	0 ... 1	R		CONF-161
└ h17:entryRelationship		0 ... 1	R	Contains 2.16.840.1.113883.3.1818.10.4.11 BC Medication Fill Interval (DYNAMIC)	CONF-1617
where [hl7:observation [hl7:templateId [@root='2.16.840.1.113883.3.1818.10.4.11']] [hl7:templateId [@root='2.16.840.1.113883.10.12.303']]]					

4.2.119 ○ BC Dispense Request (Refill) 2.16.840.1.113883.3.1937.777.17.10.8 - 2017-03-30 06:29:11

<b>Id</b>	2.16.840.1.113883.3.1937.777.17.10.8	<b>Effective Date</b>	valid from 2017-03-30 06:29:11	
<b>Status</b>	 Draft	<b>Version Label</b>		
<b>Name</b>	BCDispenseRequestRefill	<b>Display Name</b>	BC Dispense Request (Refill)	
<b>Description</b>				
<p>The Dispense Request (refill) template is used to communicate the refill instructions for a prescription event. In addition to the number of refills that are being authorized, this template includes the requested dispense quantity, duration, and the fill interval (amount of time between dispense events).</p>				
<b>Context</b>	Parent nodes of template element with id 2.16.840.1.113883.3.1937.777.17.10.8			
<b>Classification</b>	CDA Entry Level Template			
<b>Open/Closed</b>	Open (other than defined elements are allowed)			
Used by 10 templates, Uses 1 template				
<b>Used by / Uses</b>	<b>Used by Template id</b>	<b>as</b>	<b>Name</b>	<b>Version</b>
	2.16.840.1.113883.3.1818.10.4.20	Containment	 BC Medication Prescription Event	2017-04-01 07:08:11
	2.16.840.1.113883.3.1818.10.3.18		 BC Medication Event	2017-04-03 02:55:58

2.16.840.1.113883.3.1818.10.2.19.1		BC CDA E2E Medication List with Entries	2017-04-03 06:34:17
2.16.840.1.113883.3.1818.10.1.1		BC CDA E2E EMR Conversion	2016-11-18 18:04:46
2.16.840.1.113883.3.1818.10.1.2		BC CDA E2E Generic Episodic Document	2017-04-04 13:48:26
2.16.840.1.113883.3.1818.10.1.2		BC CDA E2E Generic Episodic Document	2017-04-04 13:39:16
2.16.840.1.113883.3.1818.10.1.3		BC CDA E2E Patient Chart Transfer	2017-04-04 12:36:54
2.16.840.1.113883.3.1818.10.2.9.1		BC CDA E2E Current Medications with Entries	2017-04-03 05:41:18
2.16.840.1.113883.3.1818.10.1.6		BC CDA E2E Structured Referral	2017-04-04 15:16:39
2.16.840.1.113883.3.1818.10.1.7		BC CDA E2E Structured Consult Report	2017-04-04 13:59:01

Uses Template id	as	Name	Version
2.16.840.1.113883.3.1818.10.4.11	Containment	BC Medication Fill Interval	DYNAMIC

Relationship















Specialization: template 2.16.840.1.113883.10.12.309 (2005-09-07)

Item	DT	Card	Conf	Description	Label
h17:supply		1 ... 1	M		CONF-1621
└ @classCode	cs	1 ... 1	F	SPLY	CONF-1622
└ @moodCode	cs	1 ... 1	F	RQO	CONF-1623
└ h17:templateId	II	1 ... 1	M		CONF-1621
└ @root	uid	1 ... 1	F	2.16.840.1.113883.3.1937.777.17.10.8	

Item	DT	Card	Conf	Description	Label
└ h17:templateId	II	1 ... 1	R		CONF-1621
└ @root	uid	1 ... 1	F	2.16.840.1.113883.10.12.309	
└ h17:code	CD	1 ... 1	M		CONF-1621
└ @code	CONF	1 ... 1	F	RF	
└ @codeSystem		1 ... 1	F	2.16.840.1.113883.5.4 (Act Code)	
└ @displayName		1 ... 1	F	Refill	
└ @codeSystemName		1 ... 1	F	ActCode	
└ h17:repeatNumber	IVL_INT	0 ... 1	R		CONF-1625
└ h17:quantity	PQ	0 ... 1	R		CONF-1626
└ h17:expectedUseTime	IVL_TS	0 ... 1	R		CONF-1627
└ h17:entryRelationship		0 ... 1	R	Contains 2.16.840.1.113883.3.1818.10.4.11 BC Medication Fill Interval (DYNAMIC)	CONF-1628
where [hl7:observation [hl7:templateId [@root='2.16.840.1.113883.3.1818.10.4.11']] [hl7:templateId [@root='2.16.840.1.113883.10.12.303']]]					

4.2.120 ○ BC Dose Observation 2.16.840.1.113883.3.1818.10.4.8 - 2017-03-31 00:24:47

<b>Id</b>	2.16.840.1.113883.3.1818.10.4.8	<b>Effective Date</b>	valid from 2017-03-31 00:24:47
-----------	---------------------------------	-----------------------	--------------------------------

<b>Status</b>	 Draft	<b>Version Label</b>		
<b>Name</b>	BCDoseObservation	<b>Display Name</b>	BC Dose Observation	
<b>Description</b>				
<p>The Dose Observation template is used to communicate specific dose related instructions including the dose duration, frequency, route, site quantity and form.</p> <p>Multiple Dose Management</p> <p>It is not unusual for medications to be prescribed with multiple dose instructions such as variable frequencies and quantities. Examples may include:</p> <ul style="list-style-type: none"> <li>? 1 pill twice a day and two pills at bed time;</li> <li>? 1 pill for 2 days then 3 pills for 10 days.</li> </ul> <p>If there are more than one Dose Observation instruction within a prescription then this is indicated by the entryRelationship/@typeCode element.</p>				
<b>Context</b>	Parent nodes of template element with id 2.16.840.1.113883.3.1818.10.4.8			
<b>Classification</b>	CDA Entry Level Template			
<b>Open/Closed</b>	Open (other than defined elements are allowed)			
<b>Used by / Uses</b>	Used by 10 templates, Uses 1 template			
	<b>Used by Template id</b>	<b>as</b>	<b>Name</b>	<b>Version</b>
	2.16.840.1.113883.3.1818.10.4.20	Containment	 BC Medication Prescription Event	2017-04-01 07:08:11
	2.16.840.1.113883.3.1818.10.3.18		 BC Medication Event	2017-04-03 02:55:58
	2.16.840.1.113883.3.1818.10.2.19.1		 BC CDA E2E Medication List with Entries	2017-04-03 06:34:17
	2.16.840.1.113883.3.1818.10.1.1		 BC CDA E2E EMR Conversion	2016-11-18 18:04:46
	2.16.840.1.113883.3.1818.10.1.2		 BC CDA E2E Generic Episodic Document	2017-04-04 13:48:26
	2.16.840.1.113883.3.1818.10.1.2		 BC CDA E2E Generic Episodic Document	2017-04-04 13:39:16
2.16.840.1.113883.3.1818.10.1.3		 BC CDA E2E Patient Chart Transfer	2017-04-04 12:36:54	



2.16.840.1.113883.3.1818.10.2.9.1		BC CDA E2E Current Medications with Entries	2017-04-03 05:41:18
2.16.840.1.113883.3.1818.10.1.6		BC CDA E2E Structured Referral	2017-04-04 15:16:39
2.16.840.1.113883.3.1818.10.1.7		BC CDA E2E Structured Consult Report	2017-04-04 13:59:01
Uses Template id	as	Name	Version
2.16.840.1.113883.3.1818.10.4.16	Containment	BC Medication Identification	DYNAMIC

Relationship Specialization: template 2.16.840.1.113883.10.12.308 (2005-09-07)

Item	DT	Card	Conf	Description	Label
h17:substanceAdministration		1 ... 1	R		CONF-1575
└ @classCode	cs	1 ... 1	F	SBADM	CONF-1576
└ @moodCode	cs	1 ... 1	F	RQO	CONF-1577
└ h17:templateId	II	1 ... 1	M		CONF-1575
└ @root	uid	1 ... 1	F	2.16.840.1.113883.3.1818.10.4.8	
└ h17:templateId	II	1 ... 1	R		CONF-1575
└ @root	uid	1 ... 1	F	2.16.840.1.113883.10.12.308	
└ h17:text	ED	0 ... 1	R		CONF-1578
└ h17:effectiveTime	SXCM_TS	1 ... 1	R		CONF-1579

Item	DT	Card	Conf	Description	Label
└ h17:routeCode	CE CNE	0 ... 1	R		CONF-1580
	CONF	The value of @code shall be drawn from value set 2.16.840.1.113883.1.11.14581 <i>RouteOfAdministration</i> (2011-07-26)			
└ h17:approachSiteCode	CD CNE	0 ... 1	R		CONF-1581
	CONF	The value of @code shall be drawn from value set 2.16.840.1.113883.1.11.19724 <i>HumanSubstanceAdministrationSite</i> (DYNAMIC)			
└ h17:doseQuantity	IVL_PQ	1 ... 1	R		CONF-1582
└ h17:administrationUnitCode	CE CNE	0 ... 1	R		CONF-1583
	Constraint	SHALL be selected from ValueSet AdministerableDrugForm 2.16.840.1.113883.1.11.14570 STATIC [CONF:1583].			
└ h17:consumable		1 ... 1	M	Contains 2.16.840.1.113883.3.1818.10.4.16 <i>BC Medication Identification</i> (DYNAMIC)	CONF-1575
where [not(@nullFlavor)]					
└ @typeCode	cs	1 ... 1	F	CSM	CONF-1551

4.2.121 ○ BC Encapsulated Data 2.16.840.1.113883.3.1937.777.17.10.5 - 2017-03-30 03:52:15

<b>Id</b>	2.16.840.1.113883.3.1937.777.17.10.5	<b>Effective Date</b>	valid from 2017-03-30 03:52:15
<b>Status</b>	 Draft	<b>Version Label</b>	
<b>Name</b>	BCEncapsulatedData	<b>Display Name</b>	BC Encapsulated Data
<b>Description</b>			

The Encapsulated Data template is used to transmit binary large object (blob) data. This may include word processing documents, images, video, audio, waveforms, multimedia etc . Encapsulated data may be referenced as an external file or directly incorporated into the CDA document. If it is referenced it may be referenced either external or internally to a message package that may be used to carry the document. In the former case the reference would be to a web URL or to a file in a contextually relevant file system directory. In the latter case, the blob may be packaged along with the document in the transport message.

In all cases, a reference to the encapsulated data is contained in the CDA document. All file types are supported using a reference subject to specific restrictions identified at the document template level.

<b>Context</b>	Parent nodes of template element with id 2.16.840.1.113883.3.1937.777.17.10.5			
<b>Classification</b>	CDA Entry Level Template			
<b>Open/Closed</b>	Open (other than defined elements are allowed)			
<b>Used by / Uses</b>	Used by 31 templates, Uses 1 template			
	Used by Template id	as	Name	Version
	2.16.840.1.113883.3.1818.10.4.1	Containment	 BC Attachment	2017-03-30 04:17:59
	2.16.840.1.113883.3.1818.10.3.1		 BC Advance Directives Observation	2017-04-02 05:27:12
	2.16.840.1.113883.3.1818.10.2.2.1		 BC CDA E2E Advance Directives Section with Entries	2017-04-02 17:19:14
	2.16.840.1.113883.3.1818.10.1.3		 BC CDA E2E Patient Chart Transfer	2017-04-04 12:36:54
	2.16.840.1.113883.3.1818.10.1.6		 BC CDA E2E Structured Referral	2017-04-04 15:16:39
	2.16.840.1.113883.3.1818.10.1.7		 BC CDA E2E Structured Consult Report	2017-04-04 13:59:01
	2.16.840.1.113883.3.1818.10.3.13		 BC Medical Imaging Observation	2017-04-03 02:39:51
	2.16.840.1.113883.3.1818.10.2.18.1		 BC CDA E2E Medical Imaging Results with Entries	2017-04-03 06:29:48
2.16.840.1.113883.3.1818.10.1.1		 BC CDA E2E EMR Conversion	2016-11-18 18:04:46	
2.16.840.1.113883.3.1818.10.1.2		 BC CDA E2E Generic Episodic Document	2017-04-04 13:48:26	

2.16.840.1.113883.3.1818.10.1.2		 BC CDA E2E Generic Episodic Document	2017-04-04 13:39:16
2.16.840.1.113883.3.1818.10.3.14		 BC Order Event	2017-04-03 03:39:13
2.16.840.1.113883.3.1818.10.2.20.1		 BC CDA E2E Orders Section with Entries	2017-04-03 06:42:07
2.16.840.1.113883.3.1818.10.3.19		 BC Unclassified Documents Organizer	2017-04-03 05:37:49
2.16.840.1.113883.3.1818.10.2.27.1		 BC CDA E2E Unclassified Documents with Entries	2017-04-03 04:40:14
2.16.840.1.113883.3.1818.10.3.2		 BC Alert Observation	2017-04-02 05:53:46
2.16.840.1.113883.3.1818.10.2.3.1		 BC CDA E2E Alerts with Entries	2017-04-02 17:41:14
2.16.840.1.113883.3.1818.10.3.9		 BC Encounter Event	2017-04-02 22:14:30
2.16.840.1.113883.3.1818.10.2.12.1		 BC CDA E2E Encounter History with Entries	2017-04-03 06:02:54
2.16.840.1.113883.3.1818.10.4.18		 BC Outcome Observation	2017-04-01 07:16:29
2.16.840.1.113883.3.1818.10.3.15		 BC Problem List Observation	2017-04-03 05:02:09
2.16.840.1.113883.3.1818.10.2.17.1		 BC CDA E2E Medical History with Entries	2017-04-03 06:26:26
2.16.840.1.113883.3.1818.10.2.21.1		 BC CDA E2E Problem List with Entries	2017-04-03 06:46:55
2.16.840.1.113883.3.1818.10.3.6		 BC Care History Event	2017-04-02 19:19:38
2.16.840.1.113883.3.1818.10.2.15.1		 BC CDA E2E Investigative Procedure History with Entries	2017-04-03 06:15:04
2.16.840.1.113883.3.1818.10.2.25.1		 BC CDA E2E Surgical Procedure with Entries	2017-04-03 06:37:21
2.16.840.1.113883.3.1818.10.2.26.1		 BC CDA E2E Treatment History with Entries	2017-04-03 06:29:46

2.16.840.1.113883.3.1818.10.4.25		BC Result Component Observation	2017-04-02 02:07:20
2.16.840.1.113883.3.1818.10.4.26		BC Result Organizer	2017-04-02 04:32:43
2.16.840.1.113883.3.1818.10.3.12		BC Laboratory Observation	2017-04-03 02:19:26
2.16.840.1.113883.3.1818.10.2.16.1		BC CDA E2E Lab Results with Entries	2017-04-03 06:21:54
Uses Template id	as	Name	Version
2.16.840.1.113883.3.1937.777.17.10.2	Containment	BC CDA Author (Body)	DYNAMIC









Relationship

Specialization: template 2.16.840.1.113883.10.12.304 (2005-09-07)

Item	DT	Card	Conf	Description	Label
h17:observationMedia		1 ... 1	R		CONF-1219
└ @classCode	cs	1 ... 1	F	OBS	CONF-1220
└ @moodCode	cs	1 ... 1	F	EVN	CONF-1221
└ h17:templateId	II	1 ... 1	M		CONF-1219
└ @root		1 ... 1	F	2.16.840.1.113883.3.1937.777.17.10.5	
└ h17:templateId	II	1 ... 1	R		CONF-1219
└ @root	uid	1 ... 1	F	2.16.840.1.113883.10.12.304	
└ h17:id	II	1 ... 1	M		CONF-1222

Item	DT	Card	Conf	Description	Label
└ h17:value	ED	1 ... 1	M		CONF-1223
└ h17:author		0 ... *		Contains 2.16.840.1.113883.3.1937.777.17.10.2 BC CDA Author (Body) (DYNAMIC)	CONF-1224

4.2.122 ○ BC Encounter Event 2.16.840.1.113883.3.1818.10.3.9 - 2017-04-02 22:14:30

<b>Id</b>	2.16.840.1.113883.3.1818.10.3.9	<b>Effective Date</b>	valid from 2017-04-02 22:14:30	
<b>Status</b>	 Draft	<b>Version Label</b>		
<b>Name</b>	BCEncounterEvent	<b>Display Name</b>	BC Encounter Event	
<b>Description</b>				
The Encounter Event template describes the interactions between the patient and clinicians. Interactions include in-person encounters, telephone conversations, and email exchanges.				
<b>Context</b>	Parent nodes of template element with id 2.16.840.1.113883.3.1818.10.3.9			
<b>Classification</b>	CDA Entry Level Template			
<b>Open/Closed</b>	Open (other than defined elements are allowed)			
	Used by 7 templates, Uses 9 templates			
<b>Used by / Uses</b>	<b>Used by Template id</b>	<b>as</b>	<b>Name</b>	<b>Version</b>
	2.16.840.1.113883.3.1818.10.2.12.1	Containment	 BC CDA E2E Encounter History with Entries	2017-04-03 06:02:54
	2.16.840.1.113883.3.1818.10.1.1		 BC CDA E2E EMR Conversion	2016-11-18 18:04:46
	2.16.840.1.113883.3.1818.10.1.2		 BC CDA E2E Generic Episodic Document	2017-04-04 13:48:26
	2.16.840.1.113883.3.1818.10.1.2		 BC CDA E2E Generic Episodic Document	2017-04-04 13:39:16

2.16.840.1.113883.3.1818.10.1.3			BC CDA E2E Patient Chart Transfer	2017-04-04 12:36:54
2.16.840.1.113883.3.1818.10.1.6			BC CDA E2E Structured Referral	2017-04-04 15:16:39
2.16.840.1.113883.3.1818.10.1.7			BC CDA E2E Structured Consult Report	2017-04-04 13:59:01
Uses Template id	as		Name	Version
2.16.840.1.113883.3.1818.10.4.13	Containment		BC Location Participant (Body)	DYNAMIC
2.16.840.1.113883.3.1818.10.4.21	Containment		BC Provider Participant (Body)	DYNAMIC
2.16.840.1.113883.3.1937.777.17.10.53	Containment		BC Non-Provider Participant (Body)	DYNAMIC
2.16.840.1.113883.3.1937.777.17.10.54	Containment		BC Encounter Note Observation	DYNAMIC
2.16.840.1.113883.3.1818.10.4.24	Containment		BC Reason Observation	DYNAMIC
2.16.840.1.113883.3.1937.777.17.10.4	Containment		BC Date Observation	DYNAMIC
2.16.840.1.113883.3.1937.777.17.10.56	Containment		BC Next Encounter Reason Link	DYNAMIC
2.16.840.1.113883.3.1818.10.4.1	Containment		BC Attachment	DYNAMIC
2.16.840.1.113883.10.12.300	Containment		CDA Clinical Statement	DYNAMIC

Relationship

Specialization: template 2.16.840.1.113883.10.12.302 (2005-09-07)

Item	DT	Card	Conf	Description	Label
h17:encounter		1 ... 1	R		CONF-914
└ @classCode	cs	1 ... 1	F	ENC	CONF-915
└ @moodCode	cs	1 ... 1	F	EVN	CONF-916
└ h17:templateId	II	1 ... 1	M		CONF-914

Item	DT	Card	Conf	Description	Label
└ @root	uid	1 .. 1	F	2.16.840.1.113883.3.1818.10.3.9	
└ h17:templateId	II	1 .. 1	R		CONF-914
└ @root	uid	1 .. 1	F	2.16.840.1.113883.10.12.302	
└ h17:id	II	1 .. 1	M		CONF-917
└ h17:code	CD	0 .. 1			CONF-4441
└ h17:effectiveTime	IVL_TS	0 .. 1	R		CONF-918
	Constraint	MAY be a partial date conforming to the TS data type constraints [CONF:918.62]			
└ h17:low	IVXB_TS	1 .. 1	M		CONF-918.63
└ h17:high	IVXB_TS	0 .. 1			CONF-918.63
└ h17:participant		1 .. 1	R	Contains 2.16.840.1.113883.3.1818.10.4.13 <i>BC Location Participant (Body)</i> (DYNAMIC)	CONF-919
└ h17:participant		1 .. *	R	Contains 2.16.840.1.113883.3.1818.10.4.21 <i>BC Provider Participant (Body)</i> (DYNAMIC)	CONF-925
└ h17:participant		0 .. *		Contains 2.16.840.1.113883.3.1937.777.17.10.53 <i>BC Non-Provider Participant (Body)</i> (DYNAMIC)	CONF-4442
└ h17:entryRelationship		0 .. *	R	Contains 2.16.840.1.113883.3.1937.777.17.10.54 <i>BC Encounter Note Observation</i> (DYNAMIC)	CONF-929
where [hl7:observation [hl7:templateId [@root='2.16.840.1.113883.3.1937.777.17.10.54']] [hl7:templateId [@root='2.16.840.1.113883.10.12.303']]]					



















Item	DT	Card	Conf	Description	Label
└ @typeCode	cs	1 ... 1	F	SUBJ	CONF-4537
└ @contextConductionInd	bl	1 ... 1	R		CONF-4538
└ hl7:entryRelationship		0 ... *	R	Contains 2.16.840.1.113883.3.1818.10.4.24 BC Reason Observation (DYNAMIC)	CONF-926
where [hl7:observation [hl7:templateId [@root='2.16.840.1.113883.3.1818.10.4.24']] [hl7:templateId [@root='2.16.840.1.113883.10.12.303']]]					
└ @typeCode	cs	1 ... 1	F	RSON	CONF-1291
└ @contextConductionInd	bl	1 ... 1	R		CONF-1292
└ hl7:entryRelationship		0 ... *		Contains 2.16.840.1.113883.3.1937.777.17.10.4 BC Date Observation (DYNAMIC)	CONF-927
where [hl7:observation [hl7:templateId [@root='2.16.840.1.113883.3.1937.777.17.10.4']] [hl7:templateId [@root='2.16.840.1.113883.10.12.303']]]					
└ @typeCode	cs	1 ... 1	F	SUBJ	CONF-1330
└ @contextConductionInd	bl	1 ... 1	R		CONF-1331
└ hl7:entryRelationship		0 ... *		Contains 2.16.840.1.113883.3.1937.777.17.10.56 BC Next Encounter Reason Link (DYNAMIC)	CONF-928
where [hl7:observation [hl7:templateId [@root='2.16.840.1.113883.3.1937.777.17.10.56']] [hl7:templateId [@root='2.16.840.1.113883.3.1937.777.17.10.46']] [hl7:templateId [@root='2.16.840.1.113883.10.12.303']]]					
└ @typeCode	cs	1 ... 1	R		
			CONF	The value of @typeCode shall be drawn from value set 2.16.840.1.113883.1.11.19447 x_ActRelationshipEntryRelationship (DYNAMIC)	

Item	DT	Card	Conf	Description	Label
└ h17:entryRelationship		0 ... *		Contains 2.16.840.1.113883.3.1818.10.4.1 BC Attachment (DYNAMIC)	CONF-930
where [hl7:observation [hl7:templateId [@root='2.16.840.1.113883.3.1818.10.4.1']] [hl7:templateId [@root='2.16.840.1.113883.10.12.303']]]					
└ @typeCode	cs	1 ... 1	F	COMP	CONF-1202
└ @contextConductionInd	bl	1 ... 1	R		CONF-1203
└ h17:entryRelationship		0 ... *		Contains 2.16.840.1.113883.10.12.300 CDA Clinical Statement (DYNAMIC)	CONF-931
└ @typeCode	cs	1 ... 1	F	SUBJ	CONF-1629
└ @contextConductionInd	bl	1 ... 1	R		CONF-1630

4.2.123  BC Encounter Note Observation 2.16.840.1.113883.3.1937.777.17.10.54 - 2017-04-02 21:59:02

<b>Id</b>	2.16.840.1.113883.3.1937.777.17.10.54	<b>Effective Date</b>	valid from 2017-04-02 21:59:02
<b>Status</b>	 Draft	<b>Version Label</b>	
<b>Name</b>	BCEncounterNoteObservation	<b>Display Name</b>	BC Encounter Note Observation
<b>Description</b>			
Coded or free text notes captured in the EMR including any contextual information regarding the service from the Health Service Provider. Includes the Encounter Note Signature of the encounter note author.			
<b>Context</b>	Parent nodes of template element with id 2.16.840.1.113883.3.1937.777.17.10.54		
<b>Classification</b>	CDA Entry Level Template		
<b>Open/Closed</b>	Open (other than defined elements are allowed)		

Used by / Uses	Used by 8 templates, Uses 1 template				
	Used by Template id	as	Name	Version	
	2.16.840.1.113883.3.1818.10.3.9	Containment	 BC Encounter Event	2017-04-02 22:14:30	
	2.16.840.1.113883.3.1818.10.2.12.1		 BC CDA E2E Encounter History with Entries	2017-04-03 06:02:54	
	2.16.840.1.113883.3.1818.10.1.1		 BC CDA E2E EMR Conversion	2016-11-18 18:04:46	
	2.16.840.1.113883.3.1818.10.1.2		 BC CDA E2E Generic Episodic Document	2017-04-04 13:48:26	
	2.16.840.1.113883.3.1818.10.1.2		 BC CDA E2E Generic Episodic Document	2017-04-04 13:39:16	
	2.16.840.1.113883.3.1818.10.1.3		 BC CDA E2E Patient Chart Transfer	2017-04-04 12:36:54	
	2.16.840.1.113883.3.1818.10.1.6		 BC CDA E2E Structured Referral	2017-04-04 15:16:39	
	2.16.840.1.113883.3.1818.10.1.7		 BC CDA E2E Structured Consult Report	2017-04-04 13:59:01	
Uses Template id	as	Name	Version		
2.16.840.1.113883.3.1937.777.17.10.2	Containment	 BC CDA Author (Body)	DYNAMIC		
<b>Relationship</b> Specialization: template 2.16.840.1.113883.10.12.303 (2005-09-07)					
Item	DT	Card	Conf	Description	Label
h17:observation		1 ... 1	R		conf-4539
└ @classCode	cs	1 ... 1	F	OBS	CONF-4540
└ @moodCode	cs	1 ... 1	F	EVN	CONF-4541
└ h17:templateId	II	1 ... 1	M		conf-4539

















Item	DT	Card	Conf	Description	Label
└ @root	uid	1 ... 1	F	2.16.840.1.113883.3.1937.777.17.10.54	
└ h17:templateId	II	1 ... 1	R		conf-4539
└ @root	uid	1 ... 1	F	2.16.840.1.113883.10.12.303	
└ h17:id	II	0 ... 1	R		CONF-4542
└ h17:code	CD	1 ... 1	R		CONF-4543
	CONF	The value of @code shall be drawn from value set 2.16.840.1.113883.3.3068.10.8.35 <i>CommentObservationType-CA-Pending</i> (2017-04-06)			
└ h17:effectiveTime	IVL_TS	1 ... 1	R		CONF-4544
└ h17:value	ANY	1 ... 1	R		CONF-4545
└ h17:author		0 ... *		Contains 2.16.840.1.113883.3.1937.777.17.10.2 BC CDA Author (Body) (DYNAMIC)	CONF-4546





4.2.124 ○ BC Family History Observation 2.16.840.1.113883.3.1818.10.3.10 - 2017-04-03 00:01:32

<b>Id</b>	2.16.840.1.113883.3.1818.10.3.10	<b>Effective Date</b>	valid from 2017-04-03 00:01:32
<b>Status</b>	 Draft	<b>Version Label</b>	
<b>Name</b>	BCFamilyHistoryObservation	<b>Display Name</b>	BC Family History Observation
<b>Description</b>			

The Family History templates describe a family member's clinically relevant information as it pertains to the patient's health. This includes information regarding the relationship, cause of death and age at death as well as any relevant diagnosis and treatments that the family member may have had.

The Family History templates describe a family member's clinically relevant information as it pertains to the patient's health. This includes information regarding the relationship, cause of death and age at death as well as any relevant diagnosis and treatments that the family member may have had.

<b>Context</b>	Parent nodes of template element with id 2.16.840.1.113883.3.1818.10.3.10			
<b>Classification</b>	CDA Entry Level Template			
<b>Open/Closed</b>	Open (other than defined elements are allowed)			
<b>Used by / Uses</b>	Used by 7 templates, Uses 8 templates			
	Used by Template id	as	Name	Version
	2.16.840.1.113883.3.1818.10.2.13.1	Containment	 BC CDA E2E Family History with Entries	2017-04-03 06:06:20
	2.16.840.1.113883.3.1818.10.1.1		 BC CDA E2E EMR Conversion	2016-11-18 18:04:46
	2.16.840.1.113883.3.1818.10.1.2		 BC CDA E2E Generic Episodic Document	2017-04-04 13:48:26
	2.16.840.1.113883.3.1818.10.1.2		 BC CDA E2E Generic Episodic Document	2017-04-04 13:39:16
	2.16.840.1.113883.3.1818.10.1.3		 BC CDA E2E Patient Chart Transfer	2017-04-04 12:36:54
	2.16.840.1.113883.3.1818.10.1.6		 BC CDA E2E Structured Referral	2017-04-04 15:16:39
	2.16.840.1.113883.3.1818.10.1.7		 BC CDA E2E Structured Consult Report	2017-04-04 13:59:01
	Uses Template id	as	Name	Version
2.16.840.1.113883.3.1937.777.17.10.58	Containment	 BC Family Member Subject (Body)	DYNAMIC	
2.16.840.1.113883.3.1937.777.17.10.60	Containment	 BC Treatment Comment	DYNAMIC	
2.16.840.1.113883.3.1818.10.4.3	Containment	 BC Comment Observation	DYNAMIC	

	2.16.840.1.113883.3.1818.10.4.28	Containment		BC Secondary Code (ICD-9)	DYNAMIC
	2.16.840.1.113883.3.1818.10.4.12	Containment		BC Lifestage Observation	DYNAMIC
	2.16.840.1.113883.3.1937.777.17.10.61	Containment		BC Age at Onset Observation	DYNAMIC
	2.16.840.1.113883.3.1937.777.17.10.63	Containment		BC Age at Death Observation	DYNAMIC
	2.16.840.1.113883.3.1937.777.17.10.64	Containment		BC Cause of Death Observation	DYNAMIC

**Relationship** Specialization: template 2.16.840.1.113883.10.12.303 (2005-09-07)

Item	DT	Card	Conf	Description	Label
h17:observation		1 ... 1	R		CONF-935
└ @classCode	cs	1 ... 1	F	OBS	CONF-936
└ @moodCode	cs	1 ... 1	F	EVN	CONF-937
└ h17:templateId	II	1 ... 1	M		CONF-935
└ @root	uid	1 ... 1	F	2.16.840.1.113883.3.1818.10.3.10	
└ h17:templateId	II	1 ... 1	R		CONF-935
└ @root	uid	1 ... 1	F	2.16.840.1.113883.10.12.303	
└ h17:id	II	1 ... 1	M		CONF-938
└ h17:code	CD CNE	1 ... 1	R		CONF-939

Item	DT	Card	Conf	Description	Label	
	Constraint	SHALL be selected from ValueSet ProblemType 2.16.840.1.113883.3.88.12.3221.7.2 STATIC [CONF:939].				
└ h17:text	ED	0 ... 1	R		CONF-940	
	Constraint	SHALL be populated when neither the Diagnosis Code code nor the Diagnosis Classification Code are provided and SHALL be used to identify the diagnosis as a free-text diagnosis; MAY be included when the diagnosis is coded if the sending system captures a free text diagnosis name in addition to the displayName associated with the code [CONF:940.43].				
└ h17:effectiveTime	IVL_TS	1 ... 1	R		CONF-941	
	Constraint	MAY be a partial date conforming to the TS data type constraints [CONF:941.62].				
└ h17:low	IVXB_TS	1 ... 1	M		CONF-941.63	
└ h17:high	IVXB_TS	0 ... 1			CONF-941.63	
└ h17:value	CD	1 ... 1	R		CONF-1664	
	Constraint	SHALL be selected from ValueSet DiagnosisValuePrimary 2.16.840.1.113883.2.20.3.40 DYNAMIC [CONF:1664].				
└ h17:subject		1 ... 1	R	Contains 2.16.840.1.113883.3.1937.777.17.10.58 BC Family Member Subject (Body) (DYNAMIC)	CONF-942	
		where [hl7:relatedSubject [hl7:code [concat(@code,@codeSystem)]=doc('include/voc-2.16.840.1.113883.1.11.19563-2011-07-26T000000.xml')//valueSet [1]/conceptList/concept/concat(@code,@codeSystem) or @nullFlavor]]				
└ h17:entryRelationship		0 ... *		Contains 2.16.840.1.113883.3.1937.777.17.10.60 BC Treatment Comment (DYNAMIC)	CONF-947	















Item	DT	Card	Conf	Description	Label
where [hl7:observation [hl7:templateId [@root='2.16.840.1.113883.3.1937.777.17.10.60']] [hl7:templateId [@root='2.16.840.1.113883.10.12.303']]]					
└ @typeCode	cs	1 ... 1	F	SUBJ	CONF-1665
└ @contextConductionInd	bl	1 ... 1	R		CONF-1666
└ hl7:entryRelationship		0 ... *		Contains 2.16.840.1.113883.3.1818.10.4.3 BC Comment Observation (DYNAMIC)	CONF-948
where [hl7:observation [hl7:templateId [@root='2.16.840.1.113883.3.1818.10.4.3']] [hl7:templateId [@root='2.16.840.1.113883.10.12.303']]]					
└ @typeCode	cs	1 ... 1	F	SUBJ	CONF-1318
└ @contextConductionInd	bl	1 ... 1	R		CONF-1319
└ hl7:entryRelationship		1 ... 1	R	Contains 2.16.840.1.113883.3.1818.10.4.28 BC Secondary Code (ICD-9) (DYNAMIC)	CONF-949
where [hl7:observation [hl7:templateId [@root='2.16.840.1.113883.3.1818.10.4.28']] [hl7:templateId [@root='2.16.840.1.113883.10.12.303']]]					
└ @typeCode	cs	1 ... 1	F	COMP	CONF-1404
└ @contextConductionInd	bl	1 ... 1	R		CONF-1405
└ hl7:entryRelationship		0 ... 1		Contains 2.16.840.1.113883.3.1818.10.4.12 BC Lifestage Observation (DYNAMIC)	CONF-950
where [hl7:observation [hl7:templateId [@root='2.16.840.1.113883.3.1818.10.4.12']] [hl7:templateId [@root='2.16.840.1.113883.10.12.303']]]					
└ @typeCode	cs	1 ... 1	F	SUBJ	CONF-1383
└ @contextConductionInd	bl	1 ... 1	R		CONF-1384



Item	DT	Card	Conf	Description	Label
└ h17:entryRelationship		0 ... 1		Contains 2.16.840.1.113883.3.1937.777.17.10.61 BC Age at Onset Observation (DYNAMIC)	CONF-951
where [hl7:observation [hl7:templateId [@root='2.16.840.1.113883.3.1937.777.17.10.61']] [hl7:templateId [@root='2.16.840.1.113883.10.12.303']]]					
└ @typeCode	cs	1 ... 1	F	COMP	CONF-952
└ h17:entryRelationship		0 ... 1		Contains 2.16.840.1.113883.3.1937.777.17.10.63 BC Age at Death Observation (DYNAMIC)	CONF-958
where [hl7:observation [hl7:templateId [@root='2.16.840.1.113883.3.1937.777.17.10.63']] [hl7:templateId [@root='2.16.840.1.113883.10.12.303']]]					
└ @typeCode	cs	1 ... 1	F	COMP	CONF-959
└ h17:entryRelationship		0 ... 1		Contains 2.16.840.1.113883.3.1937.777.17.10.64 BC Cause of Death Observation (DYNAMIC)	CONF-965
where [hl7:observation [hl7:templateId [@root='2.16.840.1.113883.3.1937.777.17.10.64']] [hl7:templateId [@root='2.16.840.1.113883.10.12.303']]]					
└ @typeCode	cs	1 ... 1	F	COMP	CONF-966

4.2.125 ○ BC Family Member Subject (Body) 2.16.840.1.113883.3.1937.777.17.10.58 - 2017-04-02 23:30:22

<b>Id</b>	2.16.840.1.113883.3.1937.777.17.10.58	<b>Effective Date</b>	valid from 2017-04-02 23:30:22
<b>Status</b>	 Draft	<b>Version Label</b>	
<b>Name</b>	BCFamilyMemberSubjectBody	<b>Display Name</b>	BC Family Member Subject (Body)
<b>Description</b>	Family member subject. Used in Family History and other section entries		
<b>Classification</b>	CDA Entry Level Template		
<b>Open/Closed</b>	Open (other than defined elements are allowed)		
<b>Used by / Uses</b>	Used by 8 templates, Uses 0 templates		





















Used by Template id	as	Name	Version
2.16.840.1.113883.3.1818.10.3.10	Containment	 BC Family History Observation	2017-04-03 00:01:32
2.16.840.1.113883.3.1818.10.2.13.1		 BC CDA E2E Family History with Entries	2017-04-03 06:06:20
2.16.840.1.113883.3.1818.10.1.1		 BC CDA E2E EMR Conversion	2016-11-18 18:04:46
2.16.840.1.113883.3.1818.10.1.2		 BC CDA E2E Generic Episodic Document	2017-04-04 13:48:26
2.16.840.1.113883.3.1818.10.1.2		 BC CDA E2E Generic Episodic Document	2017-04-04 13:39:16
2.16.840.1.113883.3.1818.10.1.3		 BC CDA E2E Patient Chart Transfer	2017-04-04 12:36:54
2.16.840.1.113883.3.1818.10.1.6		 BC CDA E2E Structured Referral	2017-04-04 15:16:39
2.16.840.1.113883.3.1818.10.1.7		 BC CDA E2E Structured Consult Report	2017-04-04 13:59:01

**Relationship**

Specialization: template 2.16.840.1.113883.10.12.320 (2005-09-07)









Item	DT	Card	Conf	Description	Label
@typeCode	cs	1 .. 1	F	SBJ	CONF-943
h17:relatedSubject		1 .. 1	R		CONF-944
└ @classCode	cs	1 .. 1	F	PRS	CONF-945
└ h17:code	CE CNE	1 .. 1	R		CONF-946
	CONF	The value of @code shall be drawn from value set 2.16.840.1.113883.1.11.19563 PersonalRelationshipRoleType (2011-07-26)			

4.2.126  BC Followup Encounter 2.16.840.1.113883.3.1937.777.17.10.45 - 2017-04-02 19:04:24

<b>Id</b>	2.16.840.1.113883.3.1937.777.17.10.45	<b>Effective Date</b>	valid from 2017-04-02 19:04:24
<b>Status</b>	 Draft	<b>Version Label</b>	
<b>Name</b>	BCFollowupEncounter	<b>Display Name</b>	BC Followup Encounter
<b>Description</b>	Used for entries such as Care History		
<b>Context</b>	Parent nodes of template element with id 2.16.840.1.113883.3.1937.777.17.10.45		
<b>Classification</b>	CDA Entry Level Template		
<b>Open/Closed</b>	Open (other than defined elements are allowed)		
<b>Used by / Uses</b>	Used by 10 templates, Uses 1 template		
	<b>Used by Template id</b>	<b>as</b>	<b>Name</b>
	2.16.840.1.113883.3.1818.10.3.6	Containment	 BC Care History Event
	2.16.840.1.113883.3.1818.10.2.15.1		 BC CDA E2E Investigative Procedure History with Entries
	2.16.840.1.113883.3.1818.10.1.1		 BC CDA E2E EMR Conversion
	2.16.840.1.113883.3.1818.10.1.2		 BC CDA E2E Generic Episodic Document
	2.16.840.1.113883.3.1818.10.1.2		 BC CDA E2E Generic Episodic Document
	2.16.840.1.113883.3.1818.10.1.3		 BC CDA E2E Patient Chart Transfer
	2.16.840.1.113883.3.1818.10.1.6		 BC CDA E2E Structured Referral
	2.16.840.1.113883.3.1818.10.1.7		 BC CDA E2E Structured Consult Report
2.16.840.1.113883.3.1818.10.2.25.1		 BC CDA E2E Surgical Procedure with Entries	
2.16.840.1.113883.3.1818.10.2.26.1		 BC CDA E2E Treatment History with Entries	

Uses Template id	as	Name	Version		
2.16.840.1.113883.3.1937.777.17.10.46	Containment	 BC Next Encounter Observation	DYNAMIC		
<b>Relationship</b>					
Specialization: template 2.16.840.1.113883.10.12.302 (2005-09-07)					
Item	DT	Card	Conf	Description	Label
h17:encounter		1 ... 1	M		CONF-888
└ @classCode	cs	1 ... 1	F	ENC	CONF-889
└ @moodCode	cs	1 ... 1	F	EVN	CONF-890
└ h17:templateId	II	1 ... 1	M		CONF-888
└ @root	uid	1 ... 1	F	2.16.840.1.113883.3.1937.777.17.10.45	
└ h17:templateId	II	1 ... 1	R		CONF-888
└ @root	uid	1 ... 1	F	2.16.840.1.113883.10.12.302	
└ h17:effectiveTime	IVL_TS	1 ... 1	R		CONF-891
└ h17:entryRelationship		0 ... 1	R	Contains 2.16.840.1.113883.3.1937.777.17.10.46 BC Next Encounter Observation (DYNAMIC)	CONF-892
where [h17:observation [h17:templateId [@root='2.16.840.1.113883.3.1937.777.17.10.46']] [h17:templateId [@root='2.16.840.1.113883.10.12.303']]]					
└ @typeCode	cs	1 ... 1	F	COMP	CONF-893















4.2.127  BC Image Detail Observation 2.16.840.1.113883.3.1937.777.17.10.76 - 2017-04-03 02:38:20





<b>Id</b>	2.16.840.1.113883.3.1937.777.17.10.76	<b>Effective Date</b>	valid from 2017-04-03 02:38:20
<b>Status</b>	 Draft	<b>Version Label</b>	
<b>Name</b>	BCImageDetailObservation	<b>Display Name</b>	BC Image Detail Observation
<b>Description</b>			
Documentation of the radiology procedure, findings, interpretation, and impression			
<b>Context</b>	Parent nodes of template element with id 2.16.840.1.113883.3.1937.777.17.10.76		
<b>Classification</b>	CDA Entry Level Template		
<b>Open/Closed</b>	Open (other than defined elements are allowed)		
<b>Used by / Uses</b>	Used by 8 templates, Uses 1 template		
	<b>Used by Template id</b>	<b>as</b>	<b>Name</b>
	2.16.840.1.113883.3.1818.10.3.13	Containment 	BC Medical Imaging Observation
	2.16.840.1.113883.3.1818.10.2.18.1		BC CDA E2E Medical Imaging Results with Entries
	2.16.840.1.113883.3.1818.10.1.1		BC CDA E2E EMR Conversion
	2.16.840.1.113883.3.1818.10.1.2		BC CDA E2E Generic Episodic Document
	2.16.840.1.113883.3.1818.10.1.2		BC CDA E2E Generic Episodic Document
	2.16.840.1.113883.3.1818.10.1.3		BC CDA E2E Patient Chart Transfer
	2.16.840.1.113883.3.1818.10.1.6		BC CDA E2E Structured Referral
	2.16.840.1.113883.3.1818.10.1.7		BC CDA E2E Structured Consult Report
<b>Uses Template id</b>	<b>as</b>	<b>Name</b>	<b>Version</b>

		2.16.840.1.113883.3.1937.777.17.10.2 Containment  BC CDA Author (Body)			DYNAMIC
<b>Relationship</b>		Specialization: template 2.16.840.1.113883.10.12.303 (2005-09-07)			
Item	DT	Card	Conf	Description	Label
h17:observation		1 ... 1	R		CONF-1049
└ @classCode	cs	1 ... 1	F	OBS	CONF-1050
└ @moodCode	cs	1 ... 1	F	EVN	CONF-1051
└ h17:templateId	II	1 ... 1	M		CONF-1049
└ @root	uid	1 ... 1	F	2.16.840.1.113883.3.1937.777.17.10.76	
└ h17:templateId	II	1 ... 1	R		CONF-1049
└ @root	uid	1 ... 1	F	2.16.840.1.113883.10.12.303	
└ h17:id	II	0 ... 1	R		CONF-1052
└ h17:code	CD	1 ... 1	R		CONF-1053
	CONF	The value of @code shall be drawn from value set 2.16.840.1.113883.3.3068.10.8.15 <i>ImagingDetailObservationType-CA-Pending</i> (DYNAMIC)			
└ h17:text	ED	0 ... 1	R		CONF-1055
└ h17:effectiveTime	IVL_TS	0 ... 1	R		CONF-1056

Item	DT	Card	Conf	Description	Label
└ h17:value	ANY	0 ... 1	R		CONF-1054
└ h17:author		0 ... 1	R	Contains 2.16.840.1.113883.3.1937.777.17.10.2 BC CDA Author (Body) (DYNAMIC)	CONF-1057

4.2.128 ○ BC Immunization Material 2.16.840.1.113883.3.1937.777.17.10.69 - 2017-04-03 01:13:45

<b>Id</b>	2.16.840.1.113883.3.1937.777.17.10.69	<b>Effective Date</b>	valid from 2017-04-03 01:13:45
<b>Status</b>	 Draft	<b>Version Label</b>	
<b>Name</b>	BCImmunizationMaterial	<b>Display Name</b>	BC Immunization Material
<b>Description</b>	Template CDA Material (prototype, directly derived from POCD_RM000040 MIF)		
<b>Classification</b>	CDA Entry Level Template		
<b>Open/Closed</b>	Open (other than defined elements are allowed)		
<b>Used by / Uses</b>	Used by 9 templates, Uses 0 templates		
	<b>Used by Template id</b>	<b>as</b>	<b>Name</b>
	2.16.840.1.113883.3.1937.777.17.10.68		BC Immunization Product
	2.16.840.1.113883.3.1818.10.3.11	 	BC Immunization Observation
	2.16.840.1.113883.3.1818.10.2.14.1	 	BC CDA E2E Immunizations List with Entries
	2.16.840.1.113883.3.1818.10.1.1	 	BC CDA E2E EMR Conversion
	2.16.840.1.113883.3.1818.10.1.2	 	BC CDA E2E Generic Episodic Document
	2.16.840.1.113883.3.1818.10.1.2	 	BC CDA E2E Generic Episodic Document
2.16.840.1.113883.3.1818.10.1.3	 	BC CDA E2E Patient Chart Transfer	
			Version
			2017-04-03 01:10:35
			2017-04-03 01:36:19
			2017-04-03 06:10:07
			2016-11-18 18:04:46
			2017-04-04 13:48:26
			2017-04-04 13:39:16
			2017-04-04 12:36:54

	2.16.840.1.113883.3.1818.10.1.6	  BC CDA E2E Structured Referral	2017-04-04 15:16:39
	2.16.840.1.113883.3.1818.10.1.7	  BC CDA E2E Structured Consult Report	2017-04-04 13:59:01
<b>Relationship</b>	Specialization: template 2.16.840.1.113883.3.1937.777.17.10.66 (2017-04-03 01:00:15)		
	Specialization: template 2.16.840.1.113883.10.12.311 (2005-09-07)		

Item	DT	Card	Conf	Description	Label
h17:manufacturedMaterial		1 ... 1	R		CONF-990
└ @classCode	cs	1 ... 1	F	MMAT	CONF-991
└ @determinerCode	cs	1 ... 1	F	KIND	CONF-992
└ h17:code	CE	0 ... 1			CONF-993
	CONF	The value of @code shall be drawn from value set 2.16.840.1.113883.1.11.16041 MaterialEntityClassType (DYNAMIC)			
└ h17:name	EN	1 ... 1	R		CONF-994
└ h17:lotNumberText	ST	0 ... 1	R		conf-995

















4.2.129  BC Immunization Observation 2.16.840.1.113883.3.1818.10.3.11 - 2017-04-03 01:36:19







<b>Id</b>	2.16.840.1.113883.3.1818.10.3.11	<b>Effective Date</b>	valid from 2017-04-03 01:36:19
<b>Status</b>	 Draft	<b>Version Label</b>	
<b>Name</b>	BCImmunizationObservation	<b>Display Name</b>	BC Immunization Observation
<b>Description</b>			



The Immunization Observation template describes immunization substance administrations that have actually occurred or are intended to occur. Immunization Activities in "INT" mood are reflections of immunizations a clinician intends a patient to receive. Immunization Activities in "EVN" mood reflect immunizations actually received.

An Immunization Activity is very similar to a Medication Activity with some key differentiators. The drug code system is constrained to DIN codes. Administration timing is less complex. Patient refusal reasons should be captured. All vaccines administered should be fully documented in the patient's permanent medical record.

<b>Context</b>	Parent nodes of template element with id 2.16.840.1.113883.3.1818.10.3.11			
<b>Classification</b>	CDA Entry Level Template			
<b>Open/Closed</b>	Open (other than defined elements are allowed)			
<b>Used by / Uses</b>	Used by 7 templates, Uses 10 templates			
	Used by Template id	as	Name	Version
	2.16.840.1.113883.3.1818.10.2.14.1	Containment	 BC CDA E2E Immunizations List with Entries	2017-04-03 06:10:07
	2.16.840.1.113883.3.1818.10.1.1		 BC CDA E2E EMR Conversion	2016-11-18 18:04:46
	2.16.840.1.113883.3.1818.10.1.2		 BC CDA E2E Generic Episodic Document	2017-04-04 13:48:26
	2.16.840.1.113883.3.1818.10.1.2		 BC CDA E2E Generic Episodic Document	2017-04-04 13:39:16
	2.16.840.1.113883.3.1818.10.1.3		 BC CDA E2E Patient Chart Transfer	2017-04-04 12:36:54
	2.16.840.1.113883.3.1818.10.1.6		 BC CDA E2E Structured Referral	2017-04-04 15:16:39
	2.16.840.1.113883.3.1818.10.1.7		 BC CDA E2E Structured Consult Report	2017-04-04 13:59:01
	Uses Template id	as	Name	Version
2.16.840.1.113883.3.1937.777.17.10.68	Containment	 BC Immunization Product	DYNAMIC	
2.16.840.1.113883.3.1937.777.17.10.2	Containment	 BC CDA Author (Body)	DYNAMIC	
2.16.840.1.113883.3.1818.10.4.13	Containment	 BC Location Participant (Body)	DYNAMIC	

	2.16.840.1.113883.3.1818.10.4.27	Containment		BC Secondary Code (Drug)	DYNAMIC
	2.16.840.1.113883.3.1937.777.17.10.74	Containment		BC Reported Immunization Indicator	DYNAMIC
	2.16.840.1.113883.3.1937.777.17.10.72	Containment		BC Antigen / Vaccine Type	DYNAMIC
	2.16.840.1.113883.3.1818.10.4.24	Containment		BC Reason Observation	DYNAMIC
	2.16.840.1.113883.3.1937.777.17.10.4	Containment		BC Date Observation	DYNAMIC
	2.16.840.1.113883.3.1818.10.4.3	Containment		BC Comment Observation	DYNAMIC
	2.16.840.1.113883.3.1818.10.4.23	Containment		BC Reaction Observation	DYNAMIC

Relationship Specialization: template 2.16.840.1.113883.10.12.308 (2005-09-07)

Item	DT	Card	Conf	Description	Label
<b>h17:substanceAdministration</b>		<b>1 ... 1</b>	<b>R</b>		CONF-975
└ @classCode	cs	<b>1 ... 1</b>	<b>F</b>	SBADM	CONF-976
└ @moodCode	cs	<b>1 ... 1</b>	<b>F</b>	EVN	CONF-977
└ @negationInd	bl	<b>0 ... 1</b>			CONF-980
└ <b>h17:templateId</b>	<b>II</b>	<b>1 ... 1</b>	<b>M</b>		CONF-975
└ @root	uid	<b>1 ... 1</b>	<b>F</b>	2.16.840.1.113883.3.1818.10.3.11	
└ <b>h17:templateId</b>	<b>II</b>	<b>1 ... 1</b>	<b>R</b>		CONF-975
└ @root	uid	<b>1 ... 1</b>	<b>F</b>	2.16.840.1.113883.10.12.308	













Item	DT	Card	Conf	Description	Label
└ h17:id	II	1 ... 1	M		CONF-978
└ h17:code	CD	0 ... 1			CONF-979
└ @code	CONF	1 ... 1	F	IMMUNIZ	
└ @codeSystem		1 ... 1	F	2.16.840.1.113883.5.4 (Act Code)	
└ @displayName		1 ... 1	F	Immunization	
└ @codeSystemName		1 ... 1	F	ActCode	
└ h17:effectiveTime	SXCM_TS	1 ... 1	M		CONF-981
	Constraint	MAY be a partial date conforming to the TS data type constraints [CONF:981.62].			
└ h17:routeCode	CE CNE	0 ... 1	R		CONF-982
	CONF	The value of @code shall be drawn from value set 2.16.840.1.113883.1.11.14581 <i>RouteOfAdministration</i> (2011-07-26)			
└ h17:approachSiteCode	CD CNE	0 ... 1	R		CONF-983
	CONF	The value of @code shall be drawn from value set 2.16.840.1.113883.1.11.19724 <i>HumanSubstanceAdministrationSite</i> (DYNAMIC)			
└ h17:doseQuantity	IVL_PQ	0 ... 1	R		CONF-984

Item	DT	Card	Conf	Description	Label
└ h17:administrationUnitCode	CE	0 ... 1	R		CONF-985
	Constraint	SHALL be selected from ValueSet AdministerableDrugForm 2.16.840.1.113883.1.11.14570 STATIC [CONF:985].			
└ h17:consumable		1 ... 1	R	Contains 2.16.840.1.113883.3.1937.777.17.10.68 <i>BC Immunization Product</i> (DYNAMIC)	CONF-986
└ @typeCode	cs	1 ... 1	F	CSM	CONF-987
└ h17:author		1 ... 1	R	Contains 2.16.840.1.113883.3.1937.777.17.10.2 <i>BC CDA Author (Body)</i> (DYNAMIC)	CONF-1020
└ h17:participant		1 ... 1	R	Contains 2.16.840.1.113883.3.1818.10.4.13 <i>BC Location Participant (Body)</i> (DYNAMIC)	CONF-1021
└ h17:entryRelationship		0 ... *		Contains 2.16.840.1.113883.3.1818.10.4.27 <i>BC Secondary Code (Drug)</i> (DYNAMIC)	CONF-966
where [hl7:observation [hl7:templateId [@root='2.16.840.1.113883.3.1818.10.4.27']] [hl7:templateId [@root='2.16.840.1.113883.10.12.303']]]					
└ @typeCode	cs	1 ... 1	F	COMP	CONF-1412
└ @contextConductionInd	bl	1 ... 1	R		CONF-1413
└ h17:entryRelationship		0 ... *		Contains 2.16.840.1.113883.3.1937.777.17.10.74 <i>BC Reported Immunization Indicator</i> (DYNAMIC)	CONF-997
where [hl7:observation [hl7:templateId [@root='2.16.840.1.113883.3.1937.777.17.10.74']] [hl7:templateId [@root='2.16.840.1.113883.10.12.303']]]					
└ @typeCode	cs	1 ... 1	F	COMP	CONF-998
└ h17:entryRelationship		1 ... 1	M	Contains 2.16.840.1.113883.3.1937.777.17.10.72 <i>BC Antigen / Vaccine Type</i> (DYNAMIC)	CONF-1004

Item	DT	Card	Conf	Description	Label
where [hl7:substanceAdministration [hl7:templateId [@root='2.16.840.1.113883.3.1937.777.17.10.72']] [hl7:templateId [@root='2.16.840.1.113883.10.12.308']]]					
└ @typeCode	cs	1 .. 1	F	COMP	CONF-1005
└ hl7:entryRelationship		0 .. 1	R	Contains 2.16.840.1.113883.3.1818.10.4.24 BC Reason Observation (DYNAMIC)	CONF-1022
where [hl7:observation [hl7:templateId [@root='2.16.840.1.113883.3.1818.10.4.24']] [hl7:templateId [@root='2.16.840.1.113883.10.12.303']]]					
└ @typeCode	cs	1 .. 1	F	RSON	CONF-1291
└ @contextConductionInd	bl	1 .. 1	R		CONF-1292
└ hl7:entryRelationship		0 .. 1	R	Contains 2.16.840.1.113883.3.1937.777.17.10.4 BC Date Observation (DYNAMIC)	CONF-1023
where [hl7:observation [hl7:templateId [@root='2.16.840.1.113883.3.1937.777.17.10.4']] [hl7:templateId [@root='2.16.840.1.113883.10.12.303']]]					
└ @typeCode	cs	1 .. 1	F	SUBJ	CONF-1330
└ @contextConductionInd	bl	1 .. 1	R		CONF-1331
└ hl7:entryRelationship		0 .. 1	R	Contains 2.16.840.1.113883.3.1818.10.4.3 BC Comment Observation (DYNAMIC)	CONF-1024
where [hl7:observation [hl7:templateId [@root='2.16.840.1.113883.3.1818.10.4.3']] [hl7:templateId [@root='2.16.840.1.113883.10.12.303']]]					
└ @typeCode	cs	1 .. 1	F	SUBJ	CONF-1318
└ @contextConductionInd	bl	1 .. 1	R		CONF-1319
└ hl7:entryRelationship		0 .. *	R	Contains 2.16.840.1.113883.3.1818.10.4.23 BC Reaction Observation (DYNAMIC)	CONF-1025

Item	DT	Card	Conf	Description	Label
where [hl7:observation [hl7:templateId [@root='2.16.840.1.113883.3.1818.10.4.23']] [hl7:templateId [@root='2.16.840.1.113883.10.12.303']]]					
└ @typeCode	cs	1 ... 1	F	SUBJ	CONF-1338
└ @contextConductionInd	bl	1 ... 1	R		CONF-1339

4.2.130 ○ BC Immunization Product 2.16.840.1.113883.3.1937.777.17.10.68 - 2017-04-03 01:10:35









<b>Id</b>	2.16.840.1.113883.3.1937.777.17.10.68	<b>Effective Date</b>	valid from 2017-04-03 01:10:35
<b>Status</b>	 Draft	<b>Version Label</b>	
<b>Name</b>	BCImmunizationProduct	<b>Display Name</b>	BC Immunization Product
<b>Description</b>	Template CDA ManufacturedProduct (prototype, directly derived from POCD_RM000040 MIF)		
<b>Classification</b>	CDA Entry Level Template		
<b>Open/Closed</b>	Open (other than defined elements are allowed)		
<b>Used by / Uses</b>	Used by 8 templates, Uses 1 template		
	<b>Used by Template id</b>	<b>as</b>	<b>Name</b>
	2.16.840.1.113883.3.1818.10.3.11	Containment 	BC Immunization Observation
	2.16.840.1.113883.3.1818.10.2.14.1	 	BC CDA E2E Immunizations List with Entries
	2.16.840.1.113883.3.1818.10.1.1	 	BC CDA E2E EMR Conversion
	2.16.840.1.113883.3.1818.10.1.2	 	BC CDA E2E Generic Episodic Document
	2.16.840.1.113883.3.1818.10.1.2	 	BC CDA E2E Generic Episodic Document
2.16.840.1.113883.3.1818.10.1.3	 	BC CDA E2E Patient Chart Transfer	
			2017-04-03 01:36:19
			2017-04-03 06:10:07
			2016-11-18 18:04:46
			2017-04-04 13:48:26
			2017-04-04 13:39:16
			2017-04-04 12:36:54

	2.16.840.1.113883.3.1818.10.1.6		BC CDA E2E Structured Referral	2017-04-04 15:16:39
	2.16.840.1.113883.3.1818.10.1.7		BC CDA E2E Structured Consult Report	2017-04-04 13:59:01
Uses Template id	as	Name		Version
2.16.840.1.113883.3.1937.777.17.10.69	Include	BC Immunization Material		DYNAMIC
Specialization: template 2.16.840.1.113883.3.1937.777.17.10.67 (2017-04-03 01:05:53)				
Specialization: template 2.16.840.1.113883.10.12.312 (2005-09-07)				

Item	DT	Card	Conf	Description	Label
h17:manufacturedProduct		1 .. 1	R		CONF-988
└ @classCode	cs	1 .. 1	F	MANU	CONF-989
└ h17:id	II	0 .. *			CONF-988
Choice					
		1 .. 1		Elements to choose from:	
				▪ h17:manufacturedMaterial included from template 2.16.840.1.113883.3.1937.777.17.10.69 BC Immunization Material (DYNAMIC)	
Included					
		1 .. 1	R	from 2.16.840.1.113883.3.1937.777.17.10.69 BC Immunization Material (DYNAMIC)	
└ h17:manufacturedMaterial		1 .. 1	R		CONF-990
└ @classCode	cs	1 .. 1	F	MMAT	CONF-991
└ @determinerCode	cs	1 .. 1	F	KIND	CONF-992
└ h17:code	CE	0 .. 1			CONF-993
	CONF	The value of @code shall be drawn from value set 2.16.840.1.113883.1.11.16041 MaterialEntityType (DYNAMIC)			

Item	DT	Card	Conf	Description	Label
└ h17:name	EN	1 ... 1	R		CONF-994
└ h17:lotNumberText	ST	0 ... 1	R		conf-995

4.2.131 ○ BC Instruct Participant (Body) 2.16.840.1.113883.3.1937.777.17.10.13 - 2017-04-01 01:43:20

<b>Id</b>	2.16.840.1.113883.3.1937.777.17.10.13	<b>Effective Date</b>	valid from 2017-04-01 01:43:20
<b>Status</b>	 Draft	<b>Version Label</b>	
<b>Name</b>	BCInstructParticipantBody	<b>Display Name</b>	BC Instruct Participant (Body)
<b>Description</b>	Participant in an instruction observation (body)		
<b>Classification</b>	CDA Entry Level Template		
<b>Open/Closed</b>	Open (other than defined elements are allowed)		
<b>Used by / Uses</b>	Used by 11 templates, Uses 0 templates		
	<b>Used by Template id</b>	<b>as</b>	<b>Name</b>
	2.16.840.1.113883.3.1818.10.4.35	Containment 	BC Instruction Observation
	2.16.840.1.113883.3.1818.10.4.20		BC Medication Prescription Event
	2.16.840.1.113883.3.1818.10.3.18		BC Medication Event
	2.16.840.1.113883.3.1818.10.2.19.1		BC CDA E2E Medication List with Entries
	2.16.840.1.113883.3.1818.10.1.1		BC CDA E2E EMR Conversion
	2.16.840.1.113883.3.1818.10.1.2		BC CDA E2E Generic Episodic Document
2.16.840.1.113883.3.1818.10.1.2		BC CDA E2E Generic Episodic Document	
			2017-04-01 01:26:41
			2017-04-01 07:08:11
			2017-04-03 02:55:58
			2017-04-03 06:34:17
			2016-11-18 18:04:46
			2017-04-04 13:48:26
			2017-04-04 13:39:16



2.16.840.1.113883.3.1818.10.1.3		BC CDA E2E Patient Chart Transfer	2017-04-04 12:36:54
2.16.840.1.113883.3.1818.10.2.9.1		BC CDA E2E Current Medications with Entries	2017-04-03 05:41:18
2.16.840.1.113883.3.1818.10.1.6		BC CDA E2E Structured Referral	2017-04-04 15:16:39
2.16.840.1.113883.3.1818.10.1.7		BC CDA E2E Structured Consult Report	2017-04-04 13:59:01

**Relationship** Specialization: template 2.16.840.1.113883.10.12.321 (2005-09-07)

Item	DT	Card	Conf	Description	Label
@typeCode	cs	1 .. 1	F	PRCP	CONF-1593
@contextControlCode	cs	0 .. 1	F	OP	CONF-1594
h17:participantRole		1 .. 1	R		CONF-1595
└ @classCode	cs	1 .. 1	F	ROL	CONF-1596
└ h17:code	CE	1 .. 1	R		CONF-1597
	CONF	The value of @code shall be drawn from value set 2.16.840.1.113883.3.3068.10.8.30 InstructionTargetRole (2017-04-06)			

















4.2.132 BC Instruction Observation 2.16.840.1.113883.3.1818.10.4.35 - 2017-04-01 01:26:41

<b>Id</b>	2.16.840.1.113883.3.1818.10.4.35	<b>Effective Date</b>	valid from 2017-04-01 01:26:41
<b>Status</b>	Draft	<b>Version Label</b>	
<b>Name</b>	BCInstructionObservation	<b>Display Name</b>	BC Instruction Observation
<b>Description</b>			

The Instruction Observation template is a generic template that is referenced by various section or entry to enable the consistent communication of free text instructions pertaining to an identified target. The Instruction can be used in several ways, such as to record patient instructions within a Medication Activity or to record fill instructions within a supply order. The act/code defines the type of instruction.

The Instructions Observation template supports a coded or free text instruction, effective time and author. The template supports the inclusion of an attachment (such as a report, image or external file) using the [Attachment](#) template.

The target of the instruction is identified in the observation participant using the `participantRole/code` element.

<b>Context</b>	Parent nodes of template element with id 2.16.840.1.113883.3.1818.10.4.35		
<b>Classification</b>	CDA Entry Level Template		
<b>Open/Closed</b>	Open (other than defined elements are allowed)		
<b>Used by / Uses</b>	Used by 10 templates, Uses 1 template		
	Used by Template id	as	Version
	2.16.840.1.113883.3.1818.10.4.20	Containment 	BC Medication Prescription Event 2017-04-01 07:08:11
	2.16.840.1.113883.3.1818.10.3.18	 	BC Medication Event 2017-04-03 02:55:58
	2.16.840.1.113883.3.1818.10.2.19.1	 	BC CDA E2E Medication List with Entries 2017-04-03 06:34:17
	2.16.840.1.113883.3.1818.10.1.1	 	BC CDA E2E EMR Conversion 2016-11-18 18:04:46
	2.16.840.1.113883.3.1818.10.1.2	 	BC CDA E2E Generic Episodic Document 2017-04-04 13:48:26
	2.16.840.1.113883.3.1818.10.1.2	 	BC CDA E2E Generic Episodic Document 2017-04-04 13:39:16
	2.16.840.1.113883.3.1818.10.1.3	 	BC CDA E2E Patient Chart Transfer 2017-04-04 12:36:54
	2.16.840.1.113883.3.1818.10.2.9.1	 	BC CDA E2E Current Medications with Entries 2017-04-03 05:41:18
2.16.840.1.113883.3.1818.10.1.6	 	BC CDA E2E Structured Referral 2017-04-04 15:16:39	

	2.16.840.1.113883.3.1818.10.1.7		 BC CDA E2E Structured Consult Report	2017-04-04 13:59:01
<b>Uses Template id</b>	as	<b>Name</b>	<b>Version</b>	
	2.16.840.1.113883.3.1937.777.17.10.13	Containment	 BC Instruct Participant (Body)	DYNAMIC

























**Relationship** Specialization: template 2.16.840.1.113883.10.12.303 (2005-09-07)

Item	DT	Card	Conf	Description	Label
h17:observation		1 ... 1	R		CONF-1587
└ @classCode	cs	1 ... 1	F	OBS	CONF-1587
└ @moodCode	cs	1 ... 1	F	EVN	CONF-1589
└ h17:templateId	II	1 ... 1	M		CONF-1587
└ @root	uid	1 ... 1	F	2.16.840.1.113883.3.1818.10.4.35	
└ h17:templateId	II	1 ... 1	R		CONF-1587
└ @root	uid	1 ... 1	F	2.16.840.1.113883.10.12.303	
└ h17:code	CD	1 ... 1	R		CONF-1590
└ @code		1 ... 1	F	INSTRUCT	
└ @codeSystem	CONF	1 ... 1	F	2.16.840.1.113883.3.3068.10.6.3 (ObservationType-CA-Pending)	
└ @displayName		1 ... 1	F	Instruction Notes	

Item	DT	Card	Conf	Description	Label
└ @codeSystemName		1 ... 1	F	ObservationType-CA-Pending	
└ h17:text	ED	1 ... 1	R		CONF-1591
└ h17:participant		0 ... 1	R	Contains 2.16.840.1.113883.3.1937.777.17.10.13 BC Instruct Participant (Body) (DYNAMIC)	CONF-1592

4.2.133 ○ BC LabeledDrug 2.16.840.1.113883.3.1937.777.17.10.10 - 2017-03-31 02:01:57

<b>Id</b>	2.16.840.1.113883.3.1937.777.17.10.10	<b>Effective Date</b>	valid from 2017-03-31 02:01:57
<b>Status</b>	 Draft	<b>Version Label</b>	
<b>Name</b>	BCLabeledDrug	<b>Display Name</b>	BC LabeledDrug
<b>Description</b>			
Used to add the following extensions to Labeled Drug:			
<p><b>?</b> Drug Description: The Drug Description (LabeledDrug/e2e:desc) has been added to the schema to support a free form textual description of the drug. This is usually only populated for custom compounds, providing instructions on the composition and creation of the compound.</p> <p><b>?</b> Drug Form: The Drug Form (LabeledDrug/e2e:formCode) has been added to the schema communicate the administration form of the drug (e.g. tablet, capsule, powder, etc.).</p> <p><b>?</b> Drug Ingredient: Frequently the drug strength is assumed to be included in or implied by the drug code itself. For example, there is a specific DIN code for TYLENOL 325 mg tablet (00723894). However, the specification supports the communication of the drug strength attribute as a separate element to accommodate historical or patient reported data that may not be coded or may not have the strength pre-coordinated in the drug code or implied through the drug name.</p>			
<b>Classification</b>	CDA Entry Level Template		
<b>Open/Closed</b>	Open (other than defined elements are allowed)		
<b>Used by / Uses</b>	Used by 13 templates, Uses 0 templates		
	<b>Used by Template id</b>	<b>as</b>	<b>Name</b>
			<b>Version</b>













2.16.840.1.113883.3.1818.10.4.16	 BC Medication Identification	2017-03-30 23:55:59
2.16.840.1.113883.3.1818.10.3.18	  BC Medication Event	2017-04-03 02:55:58
2.16.840.1.113883.3.1818.10.2.19.1	  BC CDA E2E Medication List with Entries	2017-04-03 06:34:17
2.16.840.1.113883.3.1818.10.1.1	  BC CDA E2E EMR Conversion	2016-11-18 18:04:46
2.16.840.1.113883.3.1818.10.1.2	  BC CDA E2E Generic Episodic Document	2017-04-04 13:48:26
2.16.840.1.113883.3.1818.10.1.2	  BC CDA E2E Generic Episodic Document	2017-04-04 13:39:16
2.16.840.1.113883.3.1818.10.1.3	  BC CDA E2E Patient Chart Transfer	2017-04-04 12:36:54
2.16.840.1.113883.3.1818.10.2.9.1	  BC CDA E2E Current Medications with Entries	2017-04-03 05:41:18
2.16.840.1.113883.3.1818.10.1.6	  BC CDA E2E Structured Referral	2017-04-04 15:16:39
2.16.840.1.113883.3.1818.10.1.7	  BC CDA E2E Structured Consult Report	2017-04-04 13:59:01
2.16.840.1.113883.3.1818.10.4.20	  BC Medication Prescription Event	2017-04-01 07:08:11
2.16.840.1.113883.3.1818.10.4.7	  BC Medication Dispense Event	2017-04-01 05:33:20
2.16.840.1.113883.3.1818.10.4.8	  BC Dose Observation	2017-03-31 00:24:47

Relationship Adaptation: template 2.16.840.1.113883.10.12.310 (2005-09-07)



Item	DT	Card	Conf	Description	Label
h17:manufacturedLabeledDrug		1 .. 1	R		CONF-1555
└ @classCode	cs	1 .. 1	F	MMAT	CONF-1556
└ @determinerCode	cs	1 .. 1	F	KIND	CONF-1557
└ h17:code	CE CWE	1 .. 1	R		CONF-1558

Item	DT	Card	Conf	Description	Label	
	Constraint	SHALL be selected from ValueSet ClinicalDrug 2.16.840.1.113883.2.20.3.29 DYNAMIC [CONF:1558].				
└ h17:name	EN	1 .. 1	R		CONF-1559	
└ e2e:desc	ED	0 .. 1			CONF-1560	
└ e2e:formCode	CD CWE	0 .. 1			CONF-1561	
└ e2e:ingredient		0 .. 50			CONF-4325	
└ @classCode	cs	1 .. 1	F	INGR	CONF-4326	
└ e2e:quantity	PQ	0 .. 1	R		CONF-4327	
└ e2e:ingredient		1 .. 1	R		CONF-4328	
└ @classCode	cs	1 .. 1	F	MMAT	CONF-4329	
└ @determinerCode	cs	1 .. 1	F	KIND	CONF-4330	
└ e2e:code	CD	0 .. 1			CONF-4331	
	Constraint	SHALL be selected from ValueSet ClinicalDrug 2.16.840.1.113883.2.20.3.29 DYNAMIC (CDA R2 Extension) [CONF:4331].				
└ e2e:name	ED	0 .. 1			CONF-4332	

4.2.134 ○ BC Laboratory Observation 2.16.840.1.113883.3.1818.10.3.12 - 2017-04-03 02:19:26

<b>Id</b>	2.16.840.1.113883.3.1818.10.3.12	<b>Effective Date</b>	valid from 2017-04-03 02:19:26	
<b>Status</b>	 Draft	<b>Version Label</b>		
<b>Name</b>	BCLaboratoryObservation	<b>Display Name</b>	BC Laboratory Observation	
Description				
<p>The Laboratory Observation template defines the format for the results of observations generated by laboratories. The scope includes observations such as hematology, chemistry, serology, virology, toxicology, microbiology, and pathology observations. The section often includes notable results such as abnormal values or relevant trends, and could contain all results for the period of time being documented.</p> <p>Laboratory results are typically generated by laboratories providing analytic services in areas such as chemistry, hematology, serology, histology, cytology, anatomic pathology, microbiology, and/or virology. These observations are based on analysis of specimens obtained from the patient and submitted to the laboratory.</p>				
<b>Context</b>	Parent nodes of template element with id 2.16.840.1.113883.3.1818.10.3.12			
<b>Classification</b>	CDA Entry Level Template			
<b>Open/Closed</b>	Open (other than defined elements are allowed)			
Used by 7 templates, Uses 3 templates				
<b>Used by / Uses</b>	<b>Used by Template id</b>	<b>as</b>	<b>Name</b>	<b>Version</b>
	2.16.840.1.113883.3.1818.10.2.16.1	Containment	 BC CDA E2E Lab Results with Entries	2017-04-03 06:21:54
	2.16.840.1.113883.3.1818.10.1.1		 BC CDA E2E EMR Conversion	2016-11-18 18:04:46
	2.16.840.1.113883.3.1818.10.1.2		 BC CDA E2E Generic Episodic Document	2017-04-04 13:48:26
	2.16.840.1.113883.3.1818.10.1.2		 BC CDA E2E Generic Episodic Document	2017-04-04 13:39:16
	2.16.840.1.113883.3.1818.10.1.3		 BC CDA E2E Patient Chart Transfer	2017-04-04 12:36:54
	2.16.840.1.113883.3.1818.10.1.6		 BC CDA E2E Structured Referral	2017-04-04 15:16:39

2.16.840.1.113883.3.1818.10.1.7   BC CDA E2E Structured Consult Report 2017-04-04 13:59:01

Uses Template id	as	Name	Version
2.16.840.1.113883.3.1937.777.17.10.2	Containment	 BC CDA Author (Body)	DYNAMIC
2.16.840.1.113883.3.1818.10.4.3	Containment	 BC Comment Observation	DYNAMIC
2.16.840.1.113883.3.1818.10.4.26	Containment	 BC Result Organizer	DYNAMIC

**Relationship**

Specialization: template 2.16.840.1.113883.10.12.303 (2005-09-07)

Item	DT	Card	Conf	Description	Label
h17:observation		1 ... *	R		CONF-1028
└ @classCode	cs	1 ... 1	F	OBS	CONF-4352
└ @moodCode	cs	1 ... 1	F	EVN	CONF-4353
└ h17:templateId	II	1 ... 1	M		CONF-1028
└ @root	uid	1 ... 1	F	2.16.840.1.113883.3.1818.10.3.12	
└ h17:templateId	II	1 ... 1	R		CONF-1028
└ @root	uid	1 ... 1	F	2.16.840.1.113883.10.12.303	
└ h17:id	II	1 ... 1	M		CONF-1029
└ h17:code	CD	1 ... 1	R		CONF-1030























Item	DT	Card	Conf	Description	Label
└ h17:text	ED	0 ... 1			CONF-1031
└ h17:author		0 ... *		Contains 2.16.840.1.113883.3.1937.777.17.10.2 BC CDA Author (Body) (DYNAMIC)	CONF-1032
└ h17:entryRelationship		0 ... *		Contains 2.16.840.1.113883.3.1818.10.4.3 BC Comment Observation (DYNAMIC)	CONF-1033
where [hl7:observation [hl7:templateId [@root='2.16.840.1.113883.3.1818.10.4.3']] [hl7:templateId [@root='2.16.840.1.113883.10.12.303']]]					
└ @typeCode	cs	1 ... 1	F	SUBJ	CONF-1318
└ @contextConductionInd	bl	1 ... 1	R		CONF-1319
└ h17:entryRelationship		1 ... *	R	Contains 2.16.840.1.113883.3.1818.10.4.26 BC Result Organizer (DYNAMIC)	CONF-1034
where [hl7:organizer [hl7:templateId [@root='2.16.840.1.113883.3.1818.10.4.26']] [hl7:templateId [@root='2.16.840.1.113883.10.12.305']]]					
└ @typeCode	cs	1 ... 1	F	COMP	CONF-1428
└ @contextConductionInd	bl	1 ... 1	R		CONF-1429

4.2.135 ○ BC Lifestage Observation 2.16.840.1.113883.3.1818.10.4.12 - 2017-04-01 01:48:20

<b>Id</b>	2.16.840.1.113883.3.1818.10.4.12	<b>Effective Date</b>	valid from 2017-04-01 01:48:20
<b>Status</b>	 Draft	<b>Version Label</b>	
<b>Name</b>	BCLifestageObservation	<b>Display Name</b>	BC Lifestage Observation
<b>Description</b>			

The Lifestage Observation template is referenced by various section or entry to enable the consistent communication of Lifestage as a coded element.

The Lifestage Observation template supports only a coded value from the Lifestage code set.

<b>Context</b>	Parent nodes of template element with id 2.16.840.1.113883.3.1818.10.4.12			
<b>Classification</b>	CDA Entry Level Template			
<b>Open/Closed</b>	Open (other than defined elements are allowed)			
<b>Used by / Uses</b>	Used by 16 templates, Uses 0 templates			
	Used by Template id	as	Name	Version
	2.16.840.1.113883.3.1818.10.3.10	Containment	 BC Family History Observation	2017-04-03 00:01:32
	2.16.840.1.113883.3.1818.10.2.13.1		 BC CDA E2E Family History with Entries	2017-04-03 06:06:20
	2.16.840.1.113883.3.1818.10.1.1		 BC CDA E2E EMR Conversion	2016-11-18 18:04:46
	2.16.840.1.113883.3.1818.10.1.2		 BC CDA E2E Generic Episodic Document	2017-04-04 13:48:26
	2.16.840.1.113883.3.1818.10.1.2		 BC CDA E2E Generic Episodic Document	2017-04-04 13:39:16
	2.16.840.1.113883.3.1818.10.1.3		 BC CDA E2E Patient Chart Transfer	2017-04-04 12:36:54
	2.16.840.1.113883.3.1818.10.1.6		 BC CDA E2E Structured Referral	2017-04-04 15:16:39
	2.16.840.1.113883.3.1818.10.1.7		 BC CDA E2E Structured Consult Report	2017-04-04 13:59:01
	2.16.840.1.113883.3.1818.10.3.15	Containment	 BC Problem List Observation	2017-04-03 05:02:09
	2.16.840.1.113883.3.1818.10.2.17.1		 BC CDA E2E Medical History with Entries	2017-04-03 06:26:26
2.16.840.1.113883.3.1818.10.2.21.1		 BC CDA E2E Problem List with Entries	2017-04-03 06:46:55	

	2.16.840.1.113883.3.1818.10.3.3	Containment		BC Allergy Intolerance Observation Act	2017-04-02 08:29:16
	2.16.840.1.113883.3.1818.10.2.4.1			BC CDA E2E Reaction List Section with Entries	2017-04-03 05:27:01
	2.16.840.1.113883.3.1818.10.3.3	Containment		BC Allergy Intolerance Observation Act	2017-04-02 08:08:32
	2.16.840.1.113883.3.1818.10.3.3	Containment		BC Allergy Intolerance Observation Act	2017-04-02 08:00:43
	2.16.840.1.113883.3.1818.10.3.3	Containment		BC Allergy Intolerance Observation Act	2017-04-02 06:50:15

**Relationship** Specialization: template 2.16.840.1.113883.10.12.303 (2005-09-07)

Item	DT	Card	Conf	Description	Label
h17:observation		1 ... 1	R		CONF-1386
└ @classCode	cs	1 ... 1	F	OBS	CONF-1387
└ @moodCode	cs	1 ... 1	F	EVN	CONF-1388
└ h17:templateId	II	1 ... 1	M		CONF-1386
└ @root	uid	1 ... 1	F	2.16.840.1.113883.3.1818.10.4.12	
└ h17:templateId	II	1 ... 1	R		CONF-1386
└ @root	uid	1 ... 1	F	2.16.840.1.113883.10.12.303	
└ h17:code	CD CNE	1 ... 1	M		CONF-1386



























Item	DT	Card	Conf	Description	Label	
└ @code	CONF	1 .. 1	F	LIFE OBS		
└ @codeSystem		1 .. 1	F	2.16.840.1.113883.3.3068.10.6.3 (ObservationType-CA-Pending)		
└ @displayName		1 .. 1	F	Life Stage		
└ @codeSystemName		1 .. 1	F	ObservationType-CA-Pending		
└ h17:value	CD	1 .. 1	M		CONF-1390	
	CONF	The value of @code shall be drawn from value set 2.16.840.1.113883.3.3068.10.8.19 <i>LifeStageObservationValue-CA-Pending</i> (2017-04-06)				

4.2.136  BC Location Participant (Body) 2.16.840.1.113883.3.1818.10.4.13 - 2017-04-01 04:00:50

<b>Id</b>	2.16.840.1.113883.3.1818.10.4.13	<b>Effective Date</b>	valid from 2017-04-01 04:00:50
<b>Status</b>	 Draft	<b>Version Label</b>	
<b>Name</b>	BCLocationParticipantBody	<b>Display Name</b>	BC Location Participant (Body)
<b>Description</b>			
<p>This template represents the location of a service event where an act, observation or procedure took (or will take) place.</p> <p>The intent of the Encounter Location is to communicate the service delivery location (or point of service location) where the patient encounter occurred. There is a requirement for the Encounter Location to be captured for internal and external encounters. There will be some instances where an External Encounter location will not be easily identifiable when the encounter record has been manually transferred (as a paper record) to the EMR and the paper record isn't clear about the Encounter location; in these cases a <code>NullFlavor</code> may be used (e.g. Unknown).</p>			
<b>Classification</b>	CDA Entry Level Template		
<b>Open/Closed</b>	Closed (only defined elements are allowed)		

Used by 18 templates, Uses 1 template

Used by / Uses

Used by Template id	as	Name	Version
2.16.840.1.113883.3.1818.10.3.11	Containment	 BC Immunization Observation	2017-04-03 01:36:19
2.16.840.1.113883.3.1818.10.2.14.1		 BC CDA E2E Immunizations List with Entries	2017-04-03 06:10:07
2.16.840.1.113883.3.1818.10.1.1		 BC CDA E2E EMR Conversion	2016-11-18 18:04:46
2.16.840.1.113883.3.1818.10.1.2		 BC CDA E2E Generic Episodic Document	2017-04-04 13:48:26
2.16.840.1.113883.3.1818.10.1.2		 BC CDA E2E Generic Episodic Document	2017-04-04 13:39:16
2.16.840.1.113883.3.1818.10.1.3		 BC CDA E2E Patient Chart Transfer	2017-04-04 12:36:54
2.16.840.1.113883.3.1818.10.1.6		 BC CDA E2E Structured Referral	2017-04-04 15:16:39
2.16.840.1.113883.3.1818.10.1.7		 BC CDA E2E Structured Consult Report	2017-04-04 13:59:01
2.16.840.1.113883.3.1818.10.3.4	Containment	 BC Appointment Observation	2017-04-02 18:11:47
2.16.840.1.113883.3.1818.10.2.5.1		 BC CDA E2E Appointment Summary with Entries	2017-04-02 18:37:55
2.16.840.1.113883.3.1818.10.3.9	Containment	 BC Encounter Event	2017-04-02 22:14:30
2.16.840.1.113883.3.1818.10.2.12.1		 BC CDA E2E Encounter History with Entries	2017-04-03 06:02:54
2.16.840.1.113883.3.1818.10.4.36	Containment	 BC Medication Administration	2017-04-01 04:23:21
2.16.840.1.113883.3.1818.10.4.7		 BC Medication Dispense Event	2017-04-01 05:33:20
2.16.840.1.113883.3.1818.10.4.20		 BC Medication Prescription Event	2017-04-01 07:08:11
2.16.840.1.113883.3.1818.10.3.18		 BC Medication Event	2017-04-03 02:55:58













2.16.840.1.113883.3.1818.10.2.19.1			BC CDA E2E Medication List with Entries	2017-04-03 06:34:17
2.16.840.1.113883.3.1818.10.2.9.1			BC CDA E2E Current Medications with Entries	2017-04-03 05:41:18
Uses Template id	as	Name	Version	
2.16.840.1.113883.3.1937.777.17.10.14	Containment		BC Location PlayingEntity	DYNAMIC

























**Relationship** Specialization: template 2.16.840.1.113883.10.12.321 (2005-09-07)

Item	DT	Card	Conf	Description	Label
@typeCode	cs	1 ... 1	F	LOC	CONF-1266
@contextControlCode	cs	0 ... 1	F	OP	CONF-1267
h17:participantRole		1 ... 1	R		(BCLocationParticipantBody)
└ @classCode	cs	1 ... 1	F	SDLOC	CONF-1270
└ h17:id	II	0 ... 1	R		CONF-1271
└ h17:addr	AD	0 ... 1	R		CONF-272
	<b>Constraint</b>	SHALL, when present, conform to the Address (AD) pan-Canadian Data Type data type constraint template (2.16.840.1.113883.3.3068.10.5.1) [CONF:1272.5].			
└ h17:telecom	TEL	0 ... 1	R		CONF-1273
	<b>Constraint</b>	SHALL, when present, conform to the Telecom (TEL) pan-Canadian Data Type data type constraint template (2.16.840.1.113883.3.3068.10.5.2) [CONF:1273.5].			

Item	DT	Card	Conf	Description	Label
Choice		0 ... 1		Elements to choose from: <ul style="list-style-type: none"> <li>hl7:playingEntity containing template 2.16.840.1.113883.3.1937.777.17.10.14 BC Location PlayingEntity (DYNAMIC)</li> </ul>	
└ hl7:playingEntity		0 ... 1		Contains 2.16.840.1.113883.3.1937.777.17.10.14 BC Location PlayingEntity (DYNAMIC)	CONF-1274

4.2.137 ○ BC Location PlayingEntity 2.16.840.1.113883.3.1937.777.17.10.14 - 2017-04-01 04:15:12

<b>Id</b>	2.16.840.1.113883.3.1937.777.17.10.14	<b>Effective Date</b>	valid from 2017-04-01 04:15:12
<b>Status</b>	 Draft	<b>Version Label</b>	
<b>Name</b>	BCLocationPlayingEntity	<b>Display Name</b>	BC Location PlayingEntity
<b>Description</b>	Playing Entity for Location Participation		
<b>Classification</b>	CDA Entry Level Template		
<b>Open/Closed</b>	Open (other than defined elements are allowed)		
<b>Used by / Uses</b>	Used by 19 templates, Uses 0 templates		
	Used by Template id	as	Name
	2.16.840.1.113883.3.1818.10.4.13	Containment	 BC Location Participant (Body)
	2.16.840.1.113883.3.1818.10.3.11		 BC Immunization Observation
	2.16.840.1.113883.3.1818.10.2.14.1		 BC CDA E2E Immunizations List with Entries
	2.16.840.1.113883.3.1818.10.1.1		 BC CDA E2E EMR Conversion
	2.16.840.1.113883.3.1818.10.1.2		 BC CDA E2E Generic Episodic Document
2.16.840.1.113883.3.1818.10.1.2		 BC CDA E2E Generic Episodic Document	

2.16.840.1.113883.3.1818.10.1.3		 BC CDA E2E Patient Chart Transfer	2017-04-04 12:36:54
2.16.840.1.113883.3.1818.10.1.6		 BC CDA E2E Structured Referral	2017-04-04 15:16:39
2.16.840.1.113883.3.1818.10.1.7		 BC CDA E2E Structured Consult Report	2017-04-04 13:59:01
2.16.840.1.113883.3.1818.10.3.4		 BC Appointment Observation	2017-04-02 18:11:47
2.16.840.1.113883.3.1818.10.2.5.1		 BC CDA E2E Appointment Summary with Entries	2017-04-02 18:37:55
2.16.840.1.113883.3.1818.10.3.9		 BC Encounter Event	2017-04-02 22:14:30
2.16.840.1.113883.3.1818.10.2.12.1		 BC CDA E2E Encounter History with Entries	2017-04-03 06:02:54
2.16.840.1.113883.3.1818.10.4.36		 BC Medication Administration	2017-04-01 04:23:21
2.16.840.1.113883.3.1818.10.4.7		 BC Medication Dispense Event	2017-04-01 05:33:20
2.16.840.1.113883.3.1818.10.4.20		 BC Medication Prescription Event	2017-04-01 07:08:11
2.16.840.1.113883.3.1818.10.3.18		 BC Medication Event	2017-04-03 02:55:58
2.16.840.1.113883.3.1818.10.2.19.1		 BC CDA E2E Medication List with Entries	2017-04-03 06:34:17
2.16.840.1.113883.3.1818.10.2.9.1		 BC CDA E2E Current Medications with Entries	2017-04-03 05:41:18



Relationship Specialization: template 2.16.840.1.113883.10.12.313 (2005-09-07)

Item	DT	Card	Conf	Description	Label
@classCode	cs	1 ... 1	F	PLC	CONF-1275
@determinerCode	cs	0 ... 1	F	INSTANCE	CONF1276



Item	DT	Card	Conf	Description	Label
h17:name	PN	0 ... 1	R		CONF-1277

4.2.138  BC Manufactured Material 2.16.840.1.113883.3.1937.777.17.10.66 - 2017-04-03 01:00:15

<b>Id</b>	2.16.840.1.113883.3.1937.777.17.10.66	<b>Effective Date</b>	valid from 2017-04-03 01:00:15
<b>Status</b>	 Draft	<b>Version Label</b>	
<b>Name</b>	BCManufacturedMaterial	<b>Display Name</b>	BC Manufactured Material
<b>Description</b>	Template CDA Material (prototype, directly derived from POCD_RM000040 MIF)		
<b>Classification</b>	CDA Entry Level Template		
<b>Open/Closed</b>	Open (other than defined elements are allowed)		
<b>Used by / Uses</b>	Used by 1 template, Uses 0 templates		
	<b>Used by Template id</b>	<b>as</b>	<b>Name</b>
	2.16.840.1.113883.3.1937.777.17.10.67		BC ManufacturedProduct
			2017-04-03 01:05:53
<b>Relationship</b>	Specialization: template 2.16.840.1.113883.10.12.311 (2005-09-07)		

Item	DT	Card	Conf	Description	Label
h17:manufacturedMaterial		1 ... 1	R		(BCManufacturedMaterial)
└ @classCode	cs	1 ... 1	F	MMAT	
└ @determinerCode	cs	1 ... 1	F	KIND	
└ h17:code	CE	0 ... 1			(BCManufacturedMaterial)
	<b>CONF</b>	The value of @code shall be drawn from value set 2.16.840.1.113883.1.11.16041 <i>MaterialEntityType</i> (DYNAMIC)			

Item	DT	Card	Conf	Description	Label
└ h17:name	EN	1 ... 1	R		(BCManufacturedMaterial)
└ h17:lotNumberText	ST	0 ... 1			(BCManufacturedMaterial)

4.2.139 ○ BC ManufacturedProduct 2.16.840.1.113883.3.1937.777.17.10.67 - 2017-04-03 01:05:53

<b>Id</b>	2.16.840.1.113883.3.1937.777.17.10.67	<b>Effective Date</b>	valid from 2017-04-03 01:05:53
<b>Status</b>	Draft	<b>Version Label</b>	
<b>Name</b>	BCManufacturedProduct	<b>Display Name</b>	BC ManufacturedProduct
<b>Description</b>	Template CDA ManufacturedProduct (prototype, directly derived from POCD_RM000040 MIF)		
<b>Classification</b>	CDA Entry Level Template		
<b>Open/Closed</b>	Open (other than defined elements are allowed)		
<b>Used by / Uses</b>	Used by 0 templates, Uses 1 template		
	<b>Uses Template id</b>	<b>as</b>	<b>Name</b>
	2.16.840.1.113883.3.1937.777.17.10.66	Include	BC Manufactured Material
			DYNAMIC
<b>Relationship</b>	Specialization: template 2.16.840.1.113883.10.12.312 (2005-09-07)		

Item	DT	Card	Conf	Description	Label
h17:manufacturedProduct		1 ... 1	R		(BCManufacturedProduct)
└ @classCode	cs	1 ... 1	F	MANU	
└ h17:id	II	0 ... *			(BCManufacturedProduct)

Item	DT	Card	Conf	Description	Label
<i>Choice</i>		<b>1 ... 1</b>		Elements to choose from: <ul style="list-style-type: none"> <li>h17:manufacturedMaterial included from template 2.16.840.1.113883.3.1937.777.17.10.66 BC <i>Manufactured Material</i> (DYNAMIC)</li> </ul>	
<i>Included</i>				from 2.16.840.1.113883.3.1937.777.17.10.66 BC <i>Manufactured Material</i> (DYNAMIC)	
└ h17:manufacturedMaterial		<b>1 ... 1</b>	<b>R</b>		(BCManufacturedProduct)
└ @classCode	cs	<b>1 ... 1</b>	<b>F</b>	MMAT	
└ @determinerCode	cs	<b>1 ... 1</b>	<b>F</b>	KIND	
└ h17:code	<b>CE</b>	<b>0 ... 1</b>			(BCManufacturedProduct)
	<b>CONF</b>	The value of @code shall be drawn from value set 2.16.840.1.113883.1.11.16041 <i>MaterialEntityType</i> (DYNAMIC)			
└ h17:name	<b>EN</b>	<b>1 ... 1</b>	<b>R</b>		(BCManufacturedProduct)
└ h17:lotNumberText	<b>ST</b>	<b>0 ... 1</b>			(BCManufacturedProduct)

4.2.140  BC Medical Imaging Observation 2.16.840.1.113883.3.1818.10.3.13 - 2017-04-03 02:39:51







<b>Id</b>	2.16.840.1.113883.3.1818.10.3.13	<b>Effective Date</b>	valid from 2017-04-03 02:39:51
<b>Status</b>	 Draft	<b>Version Label</b>	
<b>Name</b>	BCMedicalImagingObservation	<b>Display Name</b>	BC Medical Imaging Observation
<b>Description</b>			









The Medical Imaging Observation template defines the format for the results of observations generated by imaging procedures. The scope includes observations such as plain x-ray, ultrasound, CT, MRI, angiography, echocardiography and nuclear medicine observations. The section often includes notable results such as abnormal values or relevant trends, and could contain all results for the period of time being documented.

Imaging results are typically generated by a clinician reviewing the output of an imaging procedure, such as where a cardiologist reports the left ventricular ejection fraction based on the review of a cardiac echocardiogram.

The Image Procedure Code element is used to identify the specific procedure that was performed on the patient. The E2E Specification does not recommend any specific Code System to be used for this element.

- If the source system does NOT contain a code for the procedure, then the Image Procedure Code element SHALL be the `NullFlavor` 'OTH' and the Image Procedure Name element SHALL be populated:
- If the source system does contain a code for the procedure then the Image Procedure Code element SHALL be populated with the code, `codeSystem`, `codeSystemName` and `displayName`.
- The receiving system SHALL support receipt of coded imaging procedure results.
- If the receiving system cannot process the `codeSystem` for the Image procedure Code, then the receiving system SHALL capture the procedure as a free text entry and SHALL store the received code information with the record.

<b>Context</b>	Parent nodes of template element with id 2.16.840.1.113883.3.1818.10.3.13			
<b>Classification</b>	CDA Entry Level Template			
<b>Open/Closed</b>	Open (other than defined elements are allowed)			
<b>Used by / Uses</b>	Used by 7 templates, Uses 3 templates			
	Used by Template id	as	Name	Version
	2.16.840.1.113883.3.1818.10.2.18.1	Containment	 BC CDA E2E Medical Imaging Results with Entries	2017-04-03 06:29:48
	2.16.840.1.113883.3.1818.10.1.1		 BC CDA E2E EMR Conversion	2016-11-18 18:04:46
	2.16.840.1.113883.3.1818.10.1.2		 BC CDA E2E Generic Episodic Document	2017-04-04 13:48:26
2.16.840.1.113883.3.1818.10.1.2		 BC CDA E2E Generic Episodic Document	2017-04-04 13:39:16	

2.16.840.1.113883.3.1818.10.1.3		 BC CDA E2E Patient Chart Transfer	2017-04-04 12:36:54
2.16.840.1.113883.3.1818.10.1.6		 BC CDA E2E Structured Referral	2017-04-04 15:16:39
2.16.840.1.113883.3.1818.10.1.7		 BC CDA E2E Structured Consult Report	2017-04-04 13:59:01
Uses Template id	as	Name	Version
2.16.840.1.113883.3.1818.10.4.24	Containment	 BC Reason Observation	DYNAMIC
2.16.840.1.113883.3.1818.10.4.1	Containment	 BC Attachment	DYNAMIC
2.16.840.1.113883.3.1937.777.17.10.76	Containment	 BC Image Detail Observation	DYNAMIC

**Relationship**



Specialization: template 2.16.840.1.113883.10.12.303 (2005-09-07)











Item	DT	Card	Conf	Description	Label
h17:observation		1 ... 1	R		CONF-1038
└ @classCode	cs	1 ... 1	F	OBS	CONF-1039
└ @moodCode	cs	1 ... 1	F	EVN	CONF-1040
└ h17:templateId	II	1 ... 1	M		CONF-1038
└└ @root	uid	1 ... 1	F	2.16.840.1.113883.3.1818.10.3.13	
└ h17:templateId	II	1 ... 1	R		CONF-1038
└└ @root	uid	1 ... 1	F	2.16.840.1.113883.10.12.303	
└ h17:id	II	1 ... 1	M		CONF-1041

Item	DT	Card	Conf	Description	Label
└ h17:code	CD	1 ... 1	R		CONF-1042
	CONF	The value of @code shall be drawn from value set 2.16.840.1.113883.3.3068.10.8.16 <i>ImagingProcedureObservationType-CA-Pending</i> (DYNAMIC)			
└ h17:text	ED	0 ... 1	R		CONF-1043
└ h17:effectiveTime	IVL_TS	0 ... 1			CONF-1044
└ h17:entryRelationship		0 ... *		Contains 2.16.840.1.113883.3.1818.10.4.24 <i>BC Reason Observation</i> (DYNAMIC)	CONF-1045
where [hl7:observation [hl7:templateId [@root='2.16.840.1.113883.3.1818.10.4.24']] [hl7:templateId [@root='2.16.840.1.113883.10.12.303']]]					
└ @typeCode	cs	1 ... 1	F	RSON	CONF-1291
└ @contextConductionInd	bl	1 ... 1	R		CONF-1292
└ h17:entryRelationship		0 ... *		Contains 2.16.840.1.113883.3.1818.10.4.1 <i>BC Attachment</i> (DYNAMIC)	CONF-1046
where [hl7:observation [hl7:templateId [@root='2.16.840.1.113883.3.1818.10.4.1']] [hl7:templateId [@root='2.16.840.1.113883.10.12.303']]]					
└ @typeCode	cs	1 ... 1	F	COMP	CONF-1202
└ @contextConductionInd	bl	1 ... 1	R		CONF-1203
└ h17:entryRelationship		0 ... *	R	Contains 2.16.840.1.113883.3.1937.777.17.10.76 <i>BC Image Detail Observation</i> (DYNAMIC)	CONF-1047
where [hl7:observation [hl7:templateId [@root='2.16.840.1.113883.3.1937.777.17.10.76']] [hl7:templateId [@root='2.16.840.1.113883.10.12.303']]]					

Item	DT	Card	Conf	Description	Label
L @typeCode	cs	1 .. 1	F	COMP	CONF-1048

4.2.141  BC Medication Administration 2.16.840.1.113883.3.1818.10.4.36 - 2017-04-01 04:23:21

<b>Id</b>	2.16.840.1.113883.3.1818.10.4.36	<b>Effective Date</b>	valid from 2017-04-01 04:23:21		
<b>Status</b>	 Draft	<b>Version Label</b>			
<b>Name</b>	BCMedicationAdministration	<b>Display Name</b>	BC Medication Administration		
<b>Description</b>					
<p>The Medication Administration Event template describes substance administrations that have actually occurred (e.g. pills ingested or injections given).</p> <p>This template includes the identification of the Administering Event and would repeat for each dispense issued for the Dispense identified in the Dispense Event Section. This template includes all the information that may be communicated as part of a administering event.</p> <p>This template is primarily relevant to use cases 3 (Provider Administered); however, it may also be populated if the administering provider/organization has submitted the information to the EMR.</p> <p>Medication timing is complex. This template requires that there be a <code>substanceAdministration/effectiveTime</code> valued with a time interval, representing the start and stop dates. Additional <code>effectiveTime</code> elements are optional, and can be used to represent frequency and other aspects of more detailed dosing regimens.</p>					
<b>Context</b>	Parent nodes of template element with id 2.16.840.1.113883.3.1818.10.4.36				
<b>Classification</b>	CDA Entry Level Template				
<b>Open/Closed</b>	Open (other than defined elements are allowed)				
<b>Used by / Uses</b>	Used by 11 templates, Uses 4 templates				
	<b>Used by Template id</b>	<b>as</b>	<b>Name</b>	<b>Version</b>	
	2.16.840.1.113883.3.1818.10.4.7	Containment	 BC Medication Dispense Event	2017-04-01 05:33:20	

2.16.840.1.113883.3.1818.10.4.20		 BC Medication Prescription Event	2017-04-01 07:08:11
2.16.840.1.113883.3.1818.10.3.18		 BC Medication Event	2017-04-03 02:55:58
2.16.840.1.113883.3.1818.10.2.19.1		 BC CDA E2E Medication List with Entries	2017-04-03 06:34:17
2.16.840.1.113883.3.1818.10.1.1		 BC CDA E2E EMR Conversion	2016-11-18 18:04:46
2.16.840.1.113883.3.1818.10.1.2		 BC CDA E2E Generic Episodic Document	2017-04-04 13:48:26
2.16.840.1.113883.3.1818.10.1.2		 BC CDA E2E Generic Episodic Document	2017-04-04 13:39:16
2.16.840.1.113883.3.1818.10.1.3		 BC CDA E2E Patient Chart Transfer	2017-04-04 12:36:54
2.16.840.1.113883.3.1818.10.2.9.1		 BC CDA E2E Current Medications with Entries	2017-04-03 05:41:18
2.16.840.1.113883.3.1818.10.1.6		 BC CDA E2E Structured Referral	2017-04-04 15:16:39
2.16.840.1.113883.3.1818.10.1.7		 BC CDA E2E Structured Consult Report	2017-04-04 13:59:01
Uses Template id	as	Name	Version
2.16.840.1.113883.10.12.312	Containment	 CDA ManufacturedProduct	DYNAMIC
2.16.840.1.113883.3.1937.777.17.10.2	Containment	 BC CDA Author (Body)	DYNAMIC
2.16.840.1.113883.3.1818.10.4.13	Containment	 BC Location Participant (Body)	DYNAMIC
2.16.840.1.113883.3.1818.10.4.3	Containment	 BC Comment Observation	DYNAMIC

Relationship

Specialization: template 2.16.840.1.113883.10.12.308 (2005-09-07)

Item	DT	Card	Conf	Description	Label
h17:substanceAdministration		1 ... 1	R		CONF-1531





































Item	DT	Card	Conf	Description	Label
└ @classCode	cs	1 ... 1	F	SBADM	CONF-1532
└ @moodCode	cs	1 ... 1	F	EVN	CONF-1533
└ h17:templateId	II	1 ... 1	M		CONF-1531
└ @root	uid	1 ... 1	F	2.16.840.1.113883.3.1818.10.4.36	
└ h17:templateId	II	1 ... 1	R		CONF-1531
└ @root	uid	1 ... 1	F	2.16.840.1.113883.10.12.308	
└ h17:id	II	1 ... 1	M		CONF-1534
└ h17:code	CD CNE	1 ... 1	M		CONF-1535
└ @code	CONF	1 ... 1	F	DRUG	
└ @codeSystem		1 ... 1	F	2.16.840.1.113883.5.4 (Act Code)	
└ @displayName		1 ... 1	F	Drug Therapy	
└ @codeSystemName		1 ... 1	F	ActCode	
└ h17:effectiveTime	SXCM_TS	1 ... 1	R		CONF-1536
└ h17:routeCode	CE CNE	0 ... 1	R		CONF-1537





Item	DT	Card	Conf	Description	Label
	CONF			The value of @code shall be drawn from value set 2.16.840.1.113883.1.11.14581 <i>RouteOfAdministration</i> (2011-07-26)	
└ h17:approachSiteCode	CD CNE	0 ... 1			CONF1538
	CONF			The value of @code shall be drawn from value set 2.16.840.1.113883.1.11.19724 <i>HumanSubstanceAdministrationSite</i> (DYNAMIC)	
└ h17:doseQuantity	IVL_PQ	0 ... 1	R		CONF-1539
└ h17:consumable		1 ... 1	R	Contains 2.16.840.1.113883.10.12.312 <i>CDA ManufacturedProduct</i> (DYNAMIC)	CONF-1531
└ @typeCode	cs	1 ... 1	F	CSM	
└ h17:author		1 ... 1	R	Contains 2.16.840.1.113883.3.1937.777.17.10.2 <i>BC CDA Author (Body)</i> (DYNAMIC)	CONF-1541
└ h17:participant		1 ... 1	R	Contains 2.16.840.1.113883.3.1818.10.4.13 <i>BC Location Participant (Body)</i> (DYNAMIC)	CONF-1540
└ h17:entryRelationship		0 ... *		Contains 2.16.840.1.113883.3.1818.10.4.3 <i>BC Comment Observation</i> (DYNAMIC)	CONF-1542
where [hl7:observation [hl7:templateId [@root='2.16.840.1.113883.3.1818.10.4.3']] [hl7:templateId [@root='2.16.840.1.113883.10.12.303']]]					
└ @typeCode	cs	1 ... 1	F	SUBJ	CONF-1318
└ @contextConductionInd	bl	1 ... 1	R		CONF-1319

4.2.142 ○ BC Medication Dispense Event 2.16.840.1.113883.3.1818.10.4.7 - 2017-04-01 05:33:20

<b>Id</b>	2.16.840.1.113883.3.1818.10.4.7	<b>Effective Date</b>	valid from 2017-04-01 05:33:20
-----------	---------------------------------	-----------------------	--------------------------------

		There are versions of templates with this id:																						
		<ul style="list-style-type: none"> <li>BCMedicationDispenseEvent as of 2017-04-01 05:33:20</li> <li>BCMedicationDispenseEvent as of 2017-04-01 05:18:24</li> </ul>																						
<b>Status</b>	 Draft	<b>Version Label</b>																						
<b>Name</b>	BCMedicationDispenseEvent	<b>Display Name</b>	BC Medication Dispense Event																					
<b>Description</b>																								
<p>This Medication Dispense Event template defines the structure and format rules for each dispensing event that occurs against a medication order or prescription. This template will repeat for each dispense issued for the Prescription identified in the Prescription Event template. This template includes all the information that may be communicated as part of a dispensing event including the specific DIN Code for the product dispensed.</p> <p>This Medication Dispense Event template includes the identification of the Dispense Event and would repeat for each dispense issued for the Prescription identified in the Prescription Event Section. This template includes all the information that may be communicated as part of a dispensing event including the specific DIN Code for the product dispensed.</p> <p>This template is primarily relevant to use cases 2 (Provider Dispensed) and 3 (Provider Administered); however, it may also be populated if the dispensing organization has submitted the information to the EMR.</p>																								
<b>Context</b>	Parent nodes of template element with id 2.16.840.1.113883.3.1818.10.4.7																							
<b>Classification</b>	CDA Entry Level Template																							
<b>Open/Closed</b>	Open (other than defined elements are allowed)																							
Used by 10 templates, Uses 4 templates																								
<b>Used by / Uses</b>	<table border="1"> <thead> <tr> <th>Used by Template id</th> <th>as</th> <th>Name</th> <th>Version</th> </tr> </thead> <tbody> <tr> <td>2.16.840.1.113883.3.1818.10.4.20</td> <td>Containment</td> <td> BC Medication Prescription Event</td> <td>2017-04-01 07:08:11</td> </tr> <tr> <td>2.16.840.1.113883.3.1818.10.3.18</td> <td></td> <td> BC Medication Event</td> <td>2017-04-03 02:55:58</td> </tr> <tr> <td>2.16.840.1.113883.3.1818.10.2.19.1</td> <td></td> <td> BC CDA E2E Medication List with Entries</td> <td>2017-04-03 06:34:17</td> </tr> <tr> <td>2.16.840.1.113883.3.1818.10.1.1</td> <td></td> <td> BC CDA E2E EMR Conversion</td> <td>2016-11-18 18:04:46</td> </tr> </tbody> </table>	Used by Template id	as	Name	Version	2.16.840.1.113883.3.1818.10.4.20	Containment	 BC Medication Prescription Event	2017-04-01 07:08:11	2.16.840.1.113883.3.1818.10.3.18		 BC Medication Event	2017-04-03 02:55:58	2.16.840.1.113883.3.1818.10.2.19.1		 BC CDA E2E Medication List with Entries	2017-04-03 06:34:17	2.16.840.1.113883.3.1818.10.1.1		 BC CDA E2E EMR Conversion	2016-11-18 18:04:46			
Used by Template id	as	Name	Version																					
2.16.840.1.113883.3.1818.10.4.20	Containment	 BC Medication Prescription Event	2017-04-01 07:08:11																					
2.16.840.1.113883.3.1818.10.3.18		 BC Medication Event	2017-04-03 02:55:58																					
2.16.840.1.113883.3.1818.10.2.19.1		 BC CDA E2E Medication List with Entries	2017-04-03 06:34:17																					
2.16.840.1.113883.3.1818.10.1.1		 BC CDA E2E EMR Conversion	2016-11-18 18:04:46																					

2.16.840.1.113883.3.1818.10.1.2		 BC CDA E2E Generic Episodic Document	2017-04-04 13:48:26
2.16.840.1.113883.3.1818.10.1.2		 BC CDA E2E Generic Episodic Document	2017-04-04 13:39:16
2.16.840.1.113883.3.1818.10.1.3		 BC CDA E2E Patient Chart Transfer	2017-04-04 12:36:54
2.16.840.1.113883.3.1818.10.2.9.1		 BC CDA E2E Current Medications with Entries	2017-04-03 05:41:18
2.16.840.1.113883.3.1818.10.1.6		 BC CDA E2E Structured Referral	2017-04-04 15:16:39
2.16.840.1.113883.3.1818.10.1.7		 BC CDA E2E Structured Consult Report	2017-04-04 13:59:01

Uses Template id	as	Name	Version
2.16.840.1.113883.3.1818.10.4.16	Containment	 BC Medication Identification	DYNAMIC
2.16.840.1.113883.3.1818.10.4.19	Containment	 BC Performer Participation (Body)	DYNAMIC
2.16.840.1.113883.3.1818.10.4.11	Containment	 BC Medication Fill Interval	DYNAMIC
2.16.840.1.113883.3.1818.10.4.36	Containment	 BC Medication Administration	DYNAMIC

Relationship

Specialization: template 2.16.840.1.113883.10.12.309 (2005-09-07)

Item	DT	Card	Conf	Description	Label
h17:supply		1 .. 1	M		CONF-1511
└ @classCode	cs	1 .. 1	F	SPLY	CONF-1512
└ @moodCode	cs	1 .. 1	F	EVN	CONF-1513
└ h17:templateId	II	1 .. 1	M		CONF-1511
└ @root	uid	1 .. 1	F	2.16.840.1.113883.3.1818.10.4.7	

Item	DT	Card	Conf	Description	Label
└ h17:templateId	II	1 ... 1	R		CONF-1511
└ @root	uid	1 ... 1	F	2.16.840.1.113883.10.12.309	
└ h17:id	II	1 ... 1	M		CONF-1514
	Constraint	SHALL be the identifier assigned to the dispense by the Pharmanet system for senders who are connected and for dispenses that have been sent to or originated from Pharmanet; sending systems that are not connected to Pharmanet SHALL send an internal record identifier. In either case the applicable Assigning Authority SHALL be sent [CONF:1514.42].			
└ h17:effectiveTime	SXCM_TS	1 ... 1	M		CONF-1515
└ h17:quantity	PQ	1 ... 1	M		CONF-1516
└ h17:product		1 ... 1	M	Contains 2.16.840.1.113883.3.1818.10.4.16 <i>BC Medication Identification</i> (DYNAMIC)	CONF-1520
where [not(@nullFlavor)]					
└ h17:performer		0 ... 1	R	Contains 2.16.840.1.113883.3.1818.10.4.19 <i>BC Performer Participation (Body)</i> (DYNAMIC)	CONF-1517
└ h17:entryRelationship		0 ... 1	R	Contains 2.16.840.1.113883.3.1818.10.4.11 <i>BC Medication Fill Interval</i> (DYNAMIC)	CONF-1526
where [hl7:observation [hl7:templateId [@root='2.16.840.1.113883.3.1818.10.4.11']] [hl7:templateId [@root='2.16.840.1.113883.10.12.303']]]					
└ @typeCode	cs	1 ... 1	F	SUBJ	CONF-1637
└ @contextConductionInd	bl	1 ... 1	R		CONF-1638

Item	DT	Card	Conf	Description	Label
└ h17:entryRelationship		0 ... *	R	Contains 2.16.840.1.113883.3.1818.10.4.36 BC Medication Administration (DYNAMIC)	CONF-1527
where [hl7:substanceAdministration [hl7:templateId [@root='2.16.840.1.113883.3.1818.10.4.36']] [hl7:templateId [@root='2.16.840.1.113883.10.12.308']]]					
└ @typeCode	cs	1 ... 1	F	COMP or SAS	CONF-11528
└ @contextConductionInd	bl	1 ... 1	R		CONF-1529

4.2.143 ○ BC Medication Dispense Event 2.16.840.1.113883.3.1818.10.4.7 - 2017-04-01 05:18:24

<b>Id</b>	2.16.840.1.113883.3.1818.10.4.7	<b>Effective Date</b>	valid from 2017-04-01 05:18:24
<b>Status</b>	 Draft	<b>Version Label</b>	There are versions of templates with this id: <ul style="list-style-type: none"> <li>BCMedicationDispenseEvent as of 2017-04-01 05:33:20</li> <li>BCMedicationDispenseEvent as of 2017-04-01 05:18:24</li> </ul>
<b>Name</b>	BCMedicationDispenseEvent	<b>Display Name</b>	BC Medication Dispense Event

**Description**

This Medication Dispense Event template defines the structure and format rules for each dispensing event that occurs against a medication order or prescription. This template will repeat for each dispense issued for the Prescription identified in the Prescription Event template. This template includes all the information that may be communicated as part of a dispensing event including the specific DIN Code for the product dispensed.

This Medication Dispense Event template includes the identification of the Dispense Event and would repeat for each dispense issued for the Prescription identified in the Prescription Event Section. This template includes all the information that may be communicated as part of a dispensing event including the specific DIN Code for the product dispensed.

This template is primarily relevant to use cases 2 (Provider Dispensed) and 3 (Provider Administered); however, it may also be populated if the dispensing organization has submitted the information to the EMR.

**Context** Parent nodes of template element with id 2.16.840.1.113883.3.1818.10.4.7

<b>Classification</b>	CDA Entry Level Template				
<b>Open/Closed</b>	Open (other than defined elements are allowed)				
<b>Used by / Uses</b>	Used by 0 templates, Uses 10 templates				
	<b>Uses Template id</b>	<b>as</b>	<b>Name</b>	<b>Version</b>	
	2.16.840.1.113883.10.12.320	Containment	CDA Subject (Body)	DYNAMIC	
	2.16.840.1.113883.10.12.322	Containment	CDA Specimen	DYNAMIC	
	2.16.840.1.113883.10.12.312	Containment	CDA ManufacturedProduct	DYNAMIC	
	2.16.840.1.113883.10.12.323	Containment	CDA Performer (Body)	DYNAMIC	
	2.16.840.1.113883.10.12.318	Containment	CDA Author (Body)	DYNAMIC	
	2.16.840.1.113883.10.12.319	Containment	CDA Informant (Body)	DYNAMIC	
	2.16.840.1.113883.10.12.321	Containment	CDA Participant (Body)	DYNAMIC	
	2.16.840.1.113883.10.12.300	Containment	CDA Clinical Statement	DYNAMIC	
2.16.840.1.113883.10.12.324	Containment	CDA Reference	DYNAMIC		
2.16.840.1.113883.10.12.329	Containment	CDA Precondition	DYNAMIC		
<b>Relationship</b>	Specialization: template 2.16.840.1.113883.10.12.309 (2005-09-07)				
<b>Item</b>	<b>DT</b>	<b>Card</b>	<b>Conf</b>	<b>Description</b>	<b>Label</b>
h17:supply					(BCMedicationDispenseEvent)
└ @classCode	cs	1 .. 1	F	SPLY	
└ @moodCode	cs	1 .. 1	R		
	<b>CONF</b>	The value of @moodCode shall be drawn from value set 2.16.840.1.113883.1.11.19461 x_DocumentSubstanceMood (DYNAMIC)			

Item	DT	Card	Conf	Description	Label
└ h17:templateId	II	1 .. 1	M		(BCMedicationDispenseEvent)
└ @root	uid	1 .. 1	F	2.16.840.1.113883.3.1818.10.4.7	
└ h17:templateId	II	1 .. 1	R		(BCMedicationDispenseEvent)
└ @root	uid	1 .. 1	F	2.16.840.1.113883.10.12.309	
└ h17:id	II	0 .. *			(BCMedicationDispenseEvent)
└ h17:code	CD	0 .. 1			(BCMedicationDispenseEvent)
└ @codeSystem	CONF	1 .. 1	F	2.16.840.1.113883.5.4 (Act Code)	
└ h17:text	ED	0 .. 1			(BCMedicationDispenseEvent)
└ h17:statusCode	CS	0 .. 1			(BCMedicationDispenseEvent)
	CONF	The value of @code shall be drawn from value set 2.16.840.1.113883.1.11.15933 <i>ActStatus</i> (DYNAMIC)			
└ h17:effectiveTime	SXCM_TS	0 .. 1			(BCMedicationDispenseEvent)
└ h17:priorityCode	CE	0 .. *			(BCMedicationDispenseEvent)
	CONF	The value of @code shall be drawn from value set 2.16.840.1.113883.1.11.16866 <i>ActPriority</i> (DYNAMIC)			
└ h17:repeatNumber	IVL_INT	0 .. 1			(BCMedicationDispenseEvent)























Item	DT	Card	Conf	Description	Label
└ h17:independentInd	BL	0 ... 1			(BCMedicationDispenseEvent)
└ h17:quantity	PQ	0 ... 1			(BCMedicationDispenseEvent)
└ h17:expectedUseTime	IVL_TS	0 ... 1			(BCMedicationDispenseEvent)
└ h17:subject		0 ... 1		Contains 2.16.840.1.113883.10.12.320 <i>CDA Subject (Body)</i> (DYNAMIC)	(BCMedicationDispenseEvent)
└ h17:specimen		0 ... *		Contains 2.16.840.1.113883.10.12.322 <i>CDA Specimen</i> (DYNAMIC)	(BCMedicationDispenseEvent)
└ h17:product		0 ... 1	R	Contains 2.16.840.1.113883.10.12.312 <i>CDA ManufacturedProduct</i> (DYNAMIC)	(BCMedicationDispenseEvent)
└ @typeCode	cs	0 ... 1	F	PRD	
└ h17:performer		0 ... *		Contains 2.16.840.1.113883.10.12.323 <i>CDA Performer (Body)</i> (DYNAMIC)	(BCMedicationDispenseEvent)
└ h17:author		0 ... *		Contains 2.16.840.1.113883.10.12.318 <i>CDA Author (Body)</i> (DYNAMIC)	(BCMedicationDispenseEvent)
└ h17:informant		0 ... *		Contains 2.16.840.1.113883.10.12.319 <i>CDA Informant (Body)</i> (DYNAMIC)	(BCMedicationDispenseEvent)
└ h17:participant		0 ... *		Contains 2.16.840.1.113883.10.12.321 <i>CDA Participant (Body)</i> (DYNAMIC)	(BCMedicationDispenseEvent)
└ h17:entryRelationship		0 ... *		Contains 2.16.840.1.113883.10.12.300 <i>CDA Clinical Statement</i> (DYNAMIC)	(BCMedicationDispenseEvent)
└ @typeCode	cs	1 ... 1	R		
				<b>CONF</b> The value of @typeCode shall be drawn from value set 2.16.840.1.113883.1.11.19447 <i>x_ActRelationshipEntryRelationship</i> (DYNAMIC)	

Item	DT	Card	Conf	Description	Label
└ @contextConductionInd	bl	0 ... 1			
└ @inversionInd	bl	0 ... 1			
└ @negationInd	bl	0 ... 1			
└ h17:sequenceNumber	INT	0 ... 1			(BCMedicationDispenseEvent)
└ h17:seperatableInd	BL	0 ... 1			(BCMedicationDispenseEvent)
└ h17:reference		0 ... *		Contains 2.16.840.1.113883.10.12.324 CDA Reference (DYNAMIC)	(BCMedicationDispenseEvent)
└ h17:precondition		0 ... *		Contains 2.16.840.1.113883.10.12.329 CDA Precondition (DYNAMIC)	(BCMedicationDispenseEvent)

4.2.144 ○ BC Medication Event 2.16.840.1.113883.3.1818.10.3.18 - 2017-04-03 02:55:58

<b>Id</b>	2.16.840.1.113883.3.1818.10.3.18	<b>Effective Date</b>	valid from 2017-04-03 02:55:58
<b>Status</b>	 Draft	<b>Version Label</b>	
<b>Name</b>	BCMedicationEvent	<b>Display Name</b>	BC Medication Event
<b>Description</b>			
<p>The Medication Event template defines the structure and format rules to enable the communication of medications including current medications and medication history. The Medication Event template includes references other templates to identify the drug and links to the medication detail and prescription order as well as the dispensing and medication administration information.</p>			
<b>Context</b>	Parent nodes of template element with id 2.16.840.1.113883.3.1818.10.3.18		
<b>Classification</b>	CDA Entry Level Template		
<b>Open/Closed</b>	Open (other than defined elements are allowed)		













Used by / Uses	Used by 8 templates, Uses 7 templates			
	Used by Template id	as	Name	Version
	2.16.840.1.113883.3.1818.10.2.19.1	Containment	 BC CDA E2E Medication List with Entries	2017-04-03 06:34:17
	2.16.840.1.113883.3.1818.10.1.1		 BC CDA E2E EMR Conversion	2016-11-18 18:04:46
	2.16.840.1.113883.3.1818.10.1.2		 BC CDA E2E Generic Episodic Document	2017-04-04 13:48:26
	2.16.840.1.113883.3.1818.10.1.2		 BC CDA E2E Generic Episodic Document	2017-04-04 13:39:16
	2.16.840.1.113883.3.1818.10.1.3		 BC CDA E2E Patient Chart Transfer	2017-04-04 12:36:54
	2.16.840.1.113883.3.1818.10.2.9.1	Containment	 BC CDA E2E Current Medications with Entries	2017-04-03 05:41:18
	2.16.840.1.113883.3.1818.10.1.6		 BC CDA E2E Structured Referral	2017-04-04 15:16:39
	2.16.840.1.113883.3.1818.10.1.7		 BC CDA E2E Structured Consult Report	2017-04-04 13:59:01
	Uses Template id	as	Name	Version
	2.16.840.1.113883.3.1818.10.4.16	Containment	 BC Medication Identification	DYNAMIC
	2.16.840.1.113883.3.1818.10.4.32	Containment	 BC Unbound Observation	DYNAMIC
	2.16.840.1.113883.3.1937.777.17.10.4	Containment	 BC Date Observation	DYNAMIC
	2.16.840.1.113883.3.1818.10.4.24	Containment	 BC Reason Observation	DYNAMIC
	2.16.840.1.113883.3.1818.10.4.23	Containment	 BC Reaction Observation	DYNAMIC
	2.16.840.1.113883.3.1818.10.4.3	Containment	 BC Comment Observation	DYNAMIC
	2.16.840.1.113883.3.1818.10.4.20	Containment	 BC Medication Prescription Event	DYNAMIC
Relationship	Specialization: template 2.16.840.1.113883.10.12.308 (2005-09-07)			

Item	DT	Card	Conf	Description	Label
h17:substanceAdministration		1 ... 1	R		CONF-1473
└ @classCode	cs	1 ... 1	F	SBADM	CONF-1474
└ @moodCode	cs	1 ... 1	F	EVN	CONF-1475
└ h17:templateId	II	1 ... 1	M		CONF-1473
└ @root	uid	1 ... 1	F	2.16.840.1.113883.3.1818.10.3.18	
└ h17:templateId	II	1 ... 1	R		CONF-1473
└ @root	uid	1 ... 1	F	2.16.840.1.113883.10.12.308	
└ h17:id	II	1 ... 1	M		CONF-1476
└ h17:code	CD	1 ... 1	M		CONF-1477
└ @code	CONF	1 ... 1	F	DRUG	
└ @codeSystem		1 ... 1	F	2.16.840.1.113883.5.4 (Act Code)	
└ @displayName		1 ... 1	F	Drug Therapy	
└ @codeSystemName		1 ... 1	F	ActCode	
└ h17:statusCode	CS CNE	1 ... 1	M		CONF-1478

Item	DT	Card	Conf	Description	Label
	Constraint			SHALL be selected from ValueSet x_ActStatusActiveComplete 2.16.840.1.113883.1.11.19890 STATIC [CONF:1478] such that it, i) SHALL be constrained to either Active or Completed status codes [CONF:1478.34].	
└ h17:consumable		1 .. 1	M	Contains 2.16.840.1.113883.3.1818.10.4.16 <i>BC Medication Identification</i> (DYNAMIC)	CONF-1484
where [not(@nullFlavor)]					
└ @typeCode	cs	1 .. 1	F	CSM	CONF-1551
└ h17:entryRelationship		0 .. 1	R	Contains 2.16.840.1.113883.3.1818.10.4.32 <i>BC Unbound Observation</i> (DYNAMIC)	CONF-1479
where [hl7:observation [hl7:templateId [@root='2.16.840.1.113883.3.1818.10.4.32']] [hl7:templateId [@root='2.16.840.1.113883.10.12.303']]]					
└ @typeCode	cs	1 .. 1	F	SUBJ	CONF-1374
└ @contextConductionInd	bl	1 .. 1	R		CONF-1375
└ h17:entryRelationship		0 .. 1	R	Contains 2.16.840.1.113883.3.1937.777.17.10.4 <i>BC Date Observation</i> (DYNAMIC)	CONF-1480
where [hl7:observation [hl7:templateId [@root='2.16.840.1.113883.3.1937.777.17.10.4']] [hl7:templateId [@root='2.16.840.1.113883.10.12.303']]]					
└ @typeCode	cs	1 .. 1	F	SUBJ	CONF-1330
└ @contextConductionInd	bl	1 .. 1	R		CONF-1331
└ h17:entryRelationship		0 .. *	R	Contains 2.16.840.1.113883.3.1818.10.4.24 <i>BC Reason Observation</i> (DYNAMIC)	CONF-1481

Item	DT	Card	Conf	Description	Label
where [hl7:observation [hl7:templateId [@root='2.16.840.1.113883.3.1818.10.4.24']] [hl7:templateId [@root='2.16.840.1.113883.10.12.303']]]					
└ @typeCode	cs	1 ... 1	F	RSON	CONF-1291
└ @contextConductionInd	bl	1 ... 1	R		CONF-1292
└ hl7:entryRelationship		0 ... 1	R	Contains 2.16.840.1.113883.3.1818.10.4.23 BC Reaction Observation (DYNAMIC)	CONF-1482
where [hl7:observation [hl7:templateId [@root='2.16.840.1.113883.3.1818.10.4.23']] [hl7:templateId [@root='2.16.840.1.113883.10.12.303']]]					
└ @typeCode	cs	1 ... 1	F	SUBJ	CONF-1338
└ @contextConductionInd	bl	1 ... 1	R		CONF-1339
└ hl7:entryRelationship		0 ... 1	R	Contains 2.16.840.1.113883.3.1818.10.4.3 BC Comment Observation (DYNAMIC)	CONF-1438
where [hl7:observation [hl7:templateId [@root='2.16.840.1.113883.3.1818.10.4.3']] [hl7:templateId [@root='2.16.840.1.113883.10.12.303']]]					
└ @typeCode	cs	1 ... 1	F	SUBJ	CONF-1318
└ @contextConductionInd	bl	1 ... 1	R		CONF-1319
└ hl7:entryRelationship		0 ... *	R	Contains 2.16.840.1.113883.3.1818.10.4.20 BC Medication Prescription Event (DYNAMIC)	CONF-1485
where [hl7:substanceAdministration [hl7:templateId [@root='2.16.840.1.113883.3.1818.10.4.20']] [hl7:templateId [@root='2.16.840.1.113883.10.12.308']]]					
└ @typeCode	cs	1 ... 1	F	COMP	CONF-1486
└ @contextConductionInd	bl	1 ... 1	R		CONF-1487

4.2.145  BC Medication Fill Interval 2.16.840.1.113883.3.1818.10.4.11 - 2017-03-30 05:20:03

<b>Id</b>	2.16.840.1.113883.3.1818.10.4.11	<b>Effective Date</b>	valid from 2017-03-30 05:20:03	
<b>Status</b>	 Draft	<b>Version Label</b>		
<b>Name</b>	BCMedicationFillInterval	<b>Display Name</b>	BC Medication Fill Interval	
Description				
<p>The Medication Fill Interval template is a generic template that is referenced by dispense request templates. It template supports the communication of the amount of time that must elapse between dispense events for prescriptions. Whist it is expected that the fill interval will be provided in a structured format in the observation/value element (e.g. 30 days); this template also supports free text fill interval instructions.</p>				
<b>Context</b>	Parent nodes of template element with id 2.16.840.1.113883.3.1818.10.4.11			
<b>Classification</b>	CDA Entry Level Template			
<b>Open/Closed</b>	Open (other than defined elements are allowed)			
<b>Used by / Uses</b>	Used by 14 templates, Uses 0 templates			
	<b>Used by Template id</b>	<b>as</b>	<b>Name</b>	<b>Version</b>
	2.16.840.1.113883.3.1818.10.4.14	Containment	 BC Dispense Request (First Fill)	2017-03-30 05:57:30
	2.16.840.1.113883.3.1818.10.4.20		 BC Medication Prescription Event	2017-04-01 07:08:11
	2.16.840.1.113883.3.1818.10.3.18		 BC Medication Event	2017-04-03 02:55:58
	2.16.840.1.113883.3.1818.10.2.19.1		 BC CDA E2E Medication List with Entries	2017-04-03 06:34:17
	2.16.840.1.113883.3.1818.10.1.1		 BC CDA E2E EMR Conversion	2016-11-18 18:04:46
	2.16.840.1.113883.3.1818.10.1.2		 BC CDA E2E Generic Episodic Document	2017-04-04 13:48:26
2.16.840.1.113883.3.1818.10.1.2		 BC CDA E2E Generic Episodic Document	2017-04-04 13:39:16	

2.16.840.1.113883.3.1818.10.1.3			BC CDA E2E Patient Chart Transfer	2017-04-04 12:36:54
2.16.840.1.113883.3.1818.10.2.9.1			BC CDA E2E Current Medications with Entries	2017-04-03 05:41:18
2.16.840.1.113883.3.1818.10.1.6			BC CDA E2E Structured Referral	2017-04-04 15:16:39
2.16.840.1.113883.3.1818.10.1.7			BC CDA E2E Structured Consult Report	2017-04-04 13:59:01
2.16.840.1.113883.3.1818.10.4.34	Containment		BC Dispense Request (Part Fill)	2017-03-30 06:18:02
2.16.840.1.113883.3.1818.10.4.7	Containment		BC Medication Dispense Event	2017-04-01 05:33:20
2.16.840.1.113883.3.1937.777.17.10.8	Containment		BC Dispense Request (Refill)	2017-03-30 06:29:11

**Relationship** Specialization: template 2.16.840.1.113883.10.12.303 (2005-09-07)

Item	DT	Card	Conf	Description	Label
h17:observation		1 ... 1	R		CONF-1640
└ @classCode	cs	1 ... 1	F	OBS	CONF-1641
└ @moodCode	cs	1 ... 1	F	EVN	CONF-1642
└ h17:templateId	II	1 ... 1	M		CONF-1640
└ @root	uid	1 ... 1	F	2.16.840.1.113883.3.1818.10.4.11	
└ h17:templateId	II	1 ... 1	R		CONF-1640
└ @root	uid	1 ... 1	F	2.16.840.1.113883.10.12.303	



Item	DT	Card	Conf	Description	Label
└ h17:code	CD	1 ... 1	R		CONF-1643
└ @code	CONF	1 ... 1	F	FILLINT	
└ @codeSystem		1 ... 1	F	2.16.840.1.113883.3.3068.10.6.3 (ObservationType-CA-Pending)	
└ @displayName		1 ... 1	F	Fill Interval	
└ @codeSystemName		1 ... 1	F	ObservationType=CA-Pending	
└ h17:text	ED	1 ... 1	R		CONF-1644
└ h17:value	PQ	1 ... 1	R		CONF-1645

4.2.146  BC Medication Identification 2.16.840.1.113883.3.1818.10.4.16 - 2017-03-30 23:55:59

<b>Id</b>	2.16.840.1.113883.3.1818.10.4.16	<b>Effective Date</b>	valid from 2017-03-30 23:55:59
<b>Status</b>	 Draft	<b>Version Label</b>	
<b>Name</b>	BCMedicationIdentification	<b>Display Name</b>	BC Medication Identification
<b>Description</b>			
<p>The Medication Identification List template defines the structure to identify the specific drug and drug strength that is the subject of the Medication List record as defined in the Medication Observation template.</p>			
<b>CDA Extensions</b>			

This template includes the following CDA Extensions:

- ? Drug Description: The Drug Description (LabeledDrug/e2e:desc) has been added to the schema to support a free form textual description of the drug. This is usually only populated for custom compounds, providing instructions on the composition and creation of the compound.
- ? Drug Form: The Drug Form (LabeledDrug/e2e:formCode) has been added to the schema communicate the administration form of the drug (e.g. tablet, capsule, powder, etc.).
- ? Drug Ingredient: Frequently the drug strength is assumed to be included in or implied by the drug code itself. For example, there is a specific DIN code for TYLENOL 325 mg tablet (00723894). However, the specification supports the communication of the drug strength attribute as a separate element to accommodate historical or patient reported data that may not be coded or may not have the strength pre-coordinated in the drug code or implied through the drug name.

**Generic Name**

The Generic Name is used to communicate the generic ingredients that are included in the drug. This is included as the <translation> component of the Drug Code element which may repeat.

In some cases there will be multiple generic named ingredients within the drug; for example, Tylenol 3 has acetaminophen 300mg and codeine 30mg and caffeine as generic ingredients. This element is a string format and there are no requirements for the display of the ingredient name, strength and units of measure; however, it is strongly recommended that the element repeat with each ingredient included in its own repetition. Having this recorded as a single text string causes difficulties for calculating defined daily dose when a medication formulation consists of a combination of different drugs.

This field may be absent if a DIN code is provided as the receiving system may use the DIN code to identify the component generic ingredients.

**Drug Description**

The Drug Description is a free form textual description of the drug. This usually is only populated for custom compounds, providing instructions on the composition and creation of the compound.

This field may also be used to provide more detailed and supplemental information regarding the Drug; however, dispensing and administration instructions should not be included here as there are specific instruction fields for that information.

<b>Classification</b>	CDA Entry Level Template		
<b>Open/Closed</b>	Closed (only defined elements are allowed)		
<b>Used by / Uses</b>	Used by 12 templates, Uses 1 template		
	<b>Used by Template id</b>	<b>as</b>	<b>Name</b>
	2.16.840.1.113883.3.1818.10.3.18	Containment	 BC Medication Event
			<b>Version</b>
			2017-04-03 02:55:58

2.16.840.1.113883.3.1818.10.2.19.1			BC CDA E2E Medication List with Entries	2017-04-03 06:34:17
2.16.840.1.113883.3.1818.10.1.1			BC CDA E2E EMR Conversion	2016-11-18 18:04:46
2.16.840.1.113883.3.1818.10.1.2			BC CDA E2E Generic Episodic Document	2017-04-04 13:48:26
2.16.840.1.113883.3.1818.10.1.2			BC CDA E2E Generic Episodic Document	2017-04-04 13:39:16
2.16.840.1.113883.3.1818.10.1.3			BC CDA E2E Patient Chart Transfer	2017-04-04 12:36:54
2.16.840.1.113883.3.1818.10.2.9.1			BC CDA E2E Current Medications with Entries	2017-04-03 05:41:18
2.16.840.1.113883.3.1818.10.1.6			BC CDA E2E Structured Referral	2017-04-04 15:16:39
2.16.840.1.113883.3.1818.10.1.7			BC CDA E2E Structured Consult Report	2017-04-04 13:59:01
2.16.840.1.113883.3.1818.10.4.20	Containment		BC Medication Prescription Event	2017-04-01 07:08:11
2.16.840.1.113883.3.1818.10.4.7	Containment		BC Medication Dispense Event	2017-04-01 05:33:20
2.16.840.1.113883.3.1818.10.4.8	Containment		BC Dose Observation	2017-03-31 00:24:47
Uses Template id	as	Name		Version
2.16.840.1.113883.3.1937.777.17.10.10	Include		BC LabeledDrug	DYNAMIC

Relationship Specialization: template 2.16.840.1.113883.10.12.312 (2005-09-07)

Item	DT	Card	Conf	Description	Label
h17:manufacturedProduct		1 .. 1	R		CONF-1553
└ @classCode	cs	1 .. 1	F	MANU	CONF-1554

Item	DT	Card	Conf	Description	Label
				Elements to choose from:	
Choice		1 ... 1		<ul style="list-style-type: none"> <li>h17:manufacturedLabeledDrug included from template 2.16.840.1.113883.3.1937.777.17.10.10 BC LabeledDrug (DYNAMIC)</li> </ul>	
Included		0 ... 1	R	from 2.16.840.1.113883.3.1937.777.17.10.10 BC LabeledDrug (DYNAMIC)	
└ h17:manufacturedLabeledDrug		0 ... 1	R		CONF-1555
└ @classCode	cs	1 ... 1	F	MMAT	CONF-1556
└ @determinerCode	cs	1 ... 1	F	KIND	CONF-1557
└ h17:code	CE CWE	1 ... 1	R		CONF-1558
	Constraint	SHALL be selected from ValueSet ClinicalDrug 2.16.840.1.113883.2.20.3.29 DYNAMIC [CONF:1558].			
└ h17:name	EN	1 ... 1	R		CONF-1559
└ e2e:desc	ED	0 ... 1			CONF-1560
└ e2e:formCode	CD CWE	0 ... 1			CONF-1561
└ e2e:ingredient		0 ... 50			CONF-4325
└ @classCode	cs	1 ... 1	F	INGR	CONF-4326
└ e2e:quantity	PQ	0 ... 1	R		CONF-4327
└ e2e:ingredient		1 ... 1	R		CONF-4328

Item	DT	Card	Conf	Description	Label
└ @classCode	cs	1 .. 1	F	MMAT	CONF-4329
└ @determinerCode	cs	1 .. 1	F	KIND	CONF-4330
└ e2e:code	CD	0 .. 1			CONF-4331
	Constraint	SHALL be selected from ValueSet ClinicalDrug 2.16.840.1.113883.2.20.3.29 DYNAMIC (CDA R2 Extension) [CONF:4331].			
└ e2e:name	ED	0 .. 1			CONF-4332

4.2.147 ○ BC Medication Prescription Event 2.16.840.1.113883.3.1818.10.4.20 - 2017-04-01 07:08:11



















<b>Id</b>	2.16.840.1.113883.3.1818.10.4.20	<b>Effective Date</b>	valid from 2017-04-01 07:08:11
<b>Status</b>	 Draft	<b>Version Label</b>	There are versions of templates with this id: <ul style="list-style-type: none"> <li>BCMedicationPrescriptionEvent as of 2017-04-01 07:08:11</li> <li>BCMedicationPrescriptionEvent as of 2017-04-01 06:19:37</li> </ul>
<b>Name</b>	BCMedicationPrescriptionEvent	<b>Display Name</b>	BC Medication Prescription Event











**Description**

The Medication Prescription Event template defines the structure and format rules for the details of a medication record and will repeat for each prescription against a medication record. This template includes, or references other templates that include, the information specific to the prescription or medication order such as the dosing instructions, medication timing, instructions to the patient and pharmacist as well as structured dispensing instructions.

This Medication Prescription Event template includes the identification of the Prescription Event and may repeat for each prescription issued for the Drug identified in the Medication List Record. This template includes the detailed level information about the medication as prescribed, or as reported as well as all the information that may be communicated as part of a prescription, or known about the consumption of the medication, including instructions regarding refills, part-fills and administration.

While the EMR should be able to generate prescriptions that are complete the data in the prescription should provide the pharmacist with unambiguous instructions on the medication to be prescribed. If some data elements are missing it should be possible to infer the missing data based on the information provided.

<b>Context</b>	Parent nodes of template element with id 2.16.840.1.113883.3.1818.10.4.20			
<b>Classification</b>	CDA Entry Level Template			
<b>Open/Closed</b>	Open (other than defined elements are allowed)			
<b>Used by / Uses</b>	Used by 9 templates, Uses 11 templates			
	Used by Template id	as	Name	Version
	2.16.840.1.113883.3.1818.10.3.18	Containment	 BC Medication Event	2017-04-03 02:55:58
	2.16.840.1.113883.3.1818.10.2.19.1		 BC CDA E2E Medication List with Entries	2017-04-03 06:34:17
	2.16.840.1.113883.3.1818.10.1.1		 BC CDA E2E EMR Conversion	2016-11-18 18:04:46
	2.16.840.1.113883.3.1818.10.1.2		 BC CDA E2E Generic Episodic Document	2017-04-04 13:48:26
	2.16.840.1.113883.3.1818.10.1.2		 BC CDA E2E Generic Episodic Document	2017-04-04 13:39:16
	2.16.840.1.113883.3.1818.10.1.3		 BC CDA E2E Patient Chart Transfer	2017-04-04 12:36:54
	2.16.840.1.113883.3.1818.10.2.9.1		 BC CDA E2E Current Medications with Entries	2017-04-03 05:41:18
	2.16.840.1.113883.3.1818.10.1.6		 BC CDA E2E Structured Referral	2017-04-04 15:16:39
2.16.840.1.113883.3.1818.10.1.7		 BC CDA E2E Structured Consult Report	2017-04-04 13:59:01	
Uses Template id	as	Name	Version	
2.16.840.1.113883.3.1818.10.4.16	Containment	 BC Medication Identification	DYNAMIC	

2.16.840.1.113883.3.1937.777.17.10.2	Containment		BC CDA Author (Body)	DYNAMIC
2.16.840.1.113883.3.1818.10.4.8	Containment		BC Dose Observation	DYNAMIC
2.16.840.1.113883.3.1818.10.4.38	Containment		BC Record ID Link	DYNAMIC
2.16.840.1.113883.3.1818.10.4.24	Containment		BC Reason Observation	DYNAMIC
2.16.840.1.113883.3.1818.10.4.37	Containment		BC Order Indicator	DYNAMIC
2.16.840.1.113883.3.1818.10.4.14	Containment		BC Dispense Request (First Fill)	DYNAMIC
2.16.840.1.113883.3.1818.10.4.34	Containment		BC Dispense Request (Part Fill)	DYNAMIC
2.16.840.1.113883.3.1937.777.17.10.8	Containment		BC Dispense Request (Refill)	DYNAMIC
2.16.840.1.113883.3.1818.10.4.35	Containment		BC Instruction Observation	DYNAMIC
2.16.840.1.113883.3.1818.10.4.7	Containment		BC Medication Dispense Event	DYNAMIC

Relationship Specialization: template 2.16.840.1.113883.10.12.308 (2005-09-07)

Item	DT	Card	Conf	Description	Label
h17:substanceAdministration		1 .. 1	M		CONF-1489
└ @classCode	cs	1 .. 1	F	SBADM	CONF-1490
└ @moodCode	cs	1 .. 1	F	RQO	CONF-1491
└ h17:templateId	II	1 .. 1	M		CONF-1489
└ @root	uid	1 .. 1	F	2.16.840.1.113883.3.1818.10.4.20	
└ h17:templateId	II	1 .. 1	R		CONF-1489

Item	DT	Card	Conf	Description	Label
└ @root	uid	1 .. 1	F	2.16.840.1.113883.10.12.308	
└ h17:id	II	1 .. 1	M		CONF-1419
	Constraint	SHALL be the identifier assigned to the prescription by the Pharmanet system for senders who are connected and for prescriptions that have been sent to or originated from Pharmanet; sending systems that are not connected to Pharmanet SHALL send an internal record identifier. In either case the applicable Assigning Authority SHALL be sent. [CONF:1492.41].			
└ h17:code	CD CNE	1 .. 1	M		CONF-1489
└ @code	CONF	1 .. 1	F	DRUG	
└ @codeSystem		1 .. 1	F	2.16.840.1.113883.5.4 (Act Code)	
└ @displayName		1 .. 1	F	Drug Therapy	
└ @codeSystemName		1 .. 1	F	ActCode	
└ h17:effectiveTime	SXCM_TS	0 .. 1			CINF-1494
└ h17:low	IVXB_TS	1 .. 1	M		CONF-1494.50
└ h17:high	IVXB_TS	0 .. 1			CONF-1494.50
└ h17:consumable		1 .. 1	R	Contains 2.16.840.1.113883.3.1818.10.4.16 BC Medication Identification (DYNAMIC)	CONF-4326
└ @typeCode	cs	1 .. 1	F	CSM	CONF-1551







Item	DT	Card	Conf	Description	Label
└ h17:author		1 ... 1	R	Contains 2.16.840.1.113883.3.1937.777.17.10.2 BC CDA Author (Body) (DYNAMIC)	CONF-1495
└ h17:entryRelationship		0 ... *	R	Contains 2.16.840.1.113883.3.1818.10.4.8 BC Dose Observation (DYNAMIC)	CONF-1496
where [hl7:substanceAdministration [hl7:templateId [@root='2.16.840.1.113883.3.1818.10.4.8']] [hl7:templateId [@root='2.16.840.1.113883.10.12.308']]]					
└ @typeCode	cs	1 ... 1	R		CONF-1572 fix value set
	<b>CONF</b>			The value of @typeCode shall be drawn from value set 2.16.840.1.113883.1.11.19447 x_ActRelationshipEntryRelationship (DYNAMIC)	
└ @contextConductionInd	bl	1 ... 1	R		CONF-1573
└ h17:entryRelationship		0 ... 1		Contains 2.16.840.1.113883.3.1818.10.4.38 BC Record ID Link (DYNAMIC)	CONF-1497
where [hl7:observation [hl7:templateId [@root='2.16.840.1.113883.3.1818.10.4.38']] [hl7:templateId [@root='2.16.840.1.113883.10.12.303']]]					
└ @typeCode	cs	1 ... 1	F	SUBJ	CONF-1629
└ @contextConductionInd	bl	1 ... 1	R		CONF-1630
└ h17:entryRelationship		0 ... *	R	Contains 2.16.840.1.113883.3.1818.10.4.24 BC Reason Observation (DYNAMIC)	CONF-1498
where [hl7:observation [hl7:templateId [@root='2.16.840.1.113883.3.1818.10.4.24']] [hl7:templateId [@root='2.16.840.1.113883.10.12.303']]]					
└ @typeCode	cs	1 ... 1	F	RSO	CONF-1291
└ @contextConductionInd	bl	1 ... 1	R		CONF-1292

Item	DT	Card	Conf	Description	Label
└ h17:entryRelationship		0 ... *	R	Contains 2.16.840.1.113883.3.1818.10.4.37 BC Order Indicator (DYNAMIC)	CONF-1499
where [hl7:observation [hl7:templateId [@root='2.16.840.1.113883.3.1818.10.4.37']] [hl7:templateId [@root='2.16.840.1.113883.10.12.303']]]					
└ @typeCode	cs	1 ... 1	F	SUBJ	CONF-1562
└ @contextConductionInd	bl	1 ... 1	R		CONF-1563
└ h17:entryRelationship		0 ... 1	R	Contains 2.16.840.1.113883.3.1818.10.4.14 BC Dispense Request (First Fill) (DYNAMIC)	CONF-1502
where [hl7:supply [hl7:templateId [@root='2.16.840.1.113883.3.1818.10.4.14']] [hl7:templateId [@root='2.16.840.1.113883.10.12.309']]]					
└ @typeCode	cs	1 ... 1	F	COMP	CONF-1598
└ @contextConductionInd	bl	1 ... 1	R		CONF-1599
└ h17:entryRelationship		0 ... 1	R	Contains 2.16.840.1.113883.3.1818.10.4.34 BC Dispense Request (Part Fill) (DYNAMIC)	CONF-1503
where [hl7:supply [hl7:templateId [@root='2.16.840.1.113883.3.1818.10.4.34']] [hl7:templateId [@root='2.16.840.1.113883.10.12.309']]]					
└ @typeCode	cs	1 ... 1	F	COMP	CONF-1608
└ @contextConductionInd	bl	1 ... 1	R		CONF-1609
└ h17:entryRelationship		0 ... 1	R	Contains 2.16.840.1.113883.3.1937.777.17.10.8 BC Dispense Request (Refill) (DYNAMIC)	CONF-1504
where [hl7:supply [hl7:templateId [@root='2.16.840.1.113883.3.1937.777.17.10.8']] [hl7:templateId [@root='2.16.840.1.113883.10.12.309']]]					
└ @typeCode	cs	1 ... 1	F	COMP	CONF-1618

Item	DT	Card	Conf	Description	Label
└ @contextConductionInd	bl	1 ... 1	R		CONF-1619
└ hl7:entryRelationship		0 ... 1	R	Contains 2.16.840.1.113883.3.1818.10.4.35 BC Instruction Observation (DYNAMIC)	CONF-1505 (Pharmacist)
where [hl7:observation [hl7:templateId [@root='2.16.840.1.113883.3.1818.10.4.35']] [hl7:templateId [@root='2.16.840.1.113883.10.12.303']]]					
└ @typeCode	cs	1 ... 1	F	SUBJ	CONF-1584
└ @contextConductionInd	bl	1 ... 1	R		CONF-1585
└ hl7:entryRelationship		0 ... 1	R	Contains 2.16.840.1.113883.3.1818.10.4.35 BC Instruction Observation (DYNAMIC)	CONF-1506 (Patient)
where [hl7:observation [hl7:templateId [@root='2.16.840.1.113883.3.1818.10.4.35']] [hl7:templateId [@root='2.16.840.1.113883.10.12.303']]]					
└ @typeCode	cs	1 ... 1	F	SUBJ	CONF-1584
└ @contextConductionInd	bl	1 ... 1	R		CONF-1585
└ hl7:entryRelationship		0 ... 1	R	Contains 2.16.840.1.113883.3.1818.10.4.7 BC Medication Dispense Event (DYNAMIC)	CONF-1507
where [hl7:supply [hl7:templateId [@root='2.16.840.1.113883.3.1818.10.4.7']] [hl7:templateId [@root='2.16.840.1.113883.10.12.309']]]					
└ @typeCode	cs	1 ... 1	F	COMP	CONF-1508
└ @contextConductionInd	bl	1 ... 1	R		CONF-1509

4.2.148  BC Medication Prescription Event 2.16.840.1.113883.3.1818.10.4.20 - 2017-04-01 06:19:37

<b>Id</b>	2.16.840.1.113883.3.1818.10.4.20	<b>Effective Date</b>	valid from 2017-04-01 06:19:37
<b>Status</b>	 Draft	<b>Version Label</b>	There are versions of templates with this id: <ul style="list-style-type: none"> <li>BCMedicationPrescriptionEvent as of 2017-04-01 07:08:11</li> <li>BCMedicationPrescriptionEvent as of 2017-04-01 06:19:37</li> </ul>
<b>Name</b>	BCMedicationPrescriptionEvent	<b>Display Name</b>	BC Medication Prescription Event
<b>Description</b>			
<p>The Medication Prescription Event template defines the structure and format rules for the details of a medication record and will repeat for each prescription against a medication record. This template includes, or references other templates that include, the information specific to the prescription or medication order such as the dosing instructions, medication timing, instructions to the patient and pharmacist as well as structured dispensing instructions.</p> <p>This Medication Prescription Event template includes the identification of the Prescription Event and may repeat for each prescription issued for the Drug identified in the Medication List Record. This template includes the detailed level information about the medication as prescribed, or as reported as well as all the information that may be communicated as part of a prescription, or known about the consumption of the medication, including instructions regarding refills, part-fills and administration.</p> <p>While the EMR should be able to generate prescriptions that are complete the data in the prescription should provide the pharmacist with unambiguous instructions on the medication to be prescribed. If some data elements are missing it should be possible to infer the missing data based on the information provided.</p>			
<b>Context</b>	Parent nodes of template element with id 2.16.840.1.113883.3.1818.10.4.20		
<b>Classification</b>	CDA Entry Level Template		
<b>Open/Closed</b>	Open (other than defined elements are allowed)		
<b>Used by / Uses</b>	Used by 0 templates, Uses 10 templates		
	<b>Uses Template id</b>	<b>as</b>	<b>Name</b>
	2.16.840.1.113883.10.12.320	Containment	 CDA Subject (Body) <span style="float: right;">DYNAMIC</span>
	2.16.840.1.113883.10.12.322	Containment	 CDA Specimen <span style="float: right;">DYNAMIC</span>
	2.16.840.1.113883.10.12.312	Containment	 CDA ManufacturedProduct <span style="float: right;">DYNAMIC</span>
	2.16.840.1.113883.10.12.323	Containment	 CDA Performer (Body) <span style="float: right;">DYNAMIC</span>

2.16.840.1.113883.10.12.318	Containment		CDA Author (Body)	DYNAMIC
2.16.840.1.113883.10.12.319	Containment		CDA Informant (Body)	DYNAMIC
2.16.840.1.113883.10.12.321	Containment		CDA Participant (Body)	DYNAMIC
2.16.840.1.113883.10.12.300	Containment		CDA Clinical Statement	DYNAMIC
2.16.840.1.113883.10.12.324	Containment		CDA Reference	DYNAMIC
2.16.840.1.113883.10.12.329	Containment		CDA Precondition	DYNAMIC

**Relationship**

Specialization: template 2.16.840.1.113883.10.12.308 (2005-09-07)

Item	DT	Card	Conf	Description	Label
<code>h17:substanceAdministration</code>					(BCMedicationPrescriptionEvent)
└ @classCode	cs	1 .. 1	F	SBADM	
└ @moodCode	cs	1 .. 1	R		
	<b>CONF</b>	The value of @moodCode shall be drawn from value set 2.16.840.1.113883.1.11.19461 x_DocumentSubstanceMood (DYNAMIC)			
└ @negationInd	bl	0 .. 1			
└ h17:templateId	II	1 .. 1	M		(BCMedicationPrescriptionEvent)
└└ @root	uid	1 .. 1	F	2.16.840.1.113883.3.1818.10.4.20	
└ h17:templateId	II	1 .. 1	R		(BCMedicationPrescriptionEvent)
└└ @root	uid	1 .. 1	F	2.16.840.1.113883.10.12.308	

Item	DT	Card	Conf	Description	Label
└ h17:id	II	0 ... *			(BCMedicationPrescriptionEvent)
└ h17:code	CD	0 ... 1			(BCMedicationPrescriptionEvent)
	CONF	The value of @code shall be drawn from value set 2.16.840.1.113883.1.11.19708 <i>ActSubstanceAdministrationCode</i> (DYNAMIC)			
└ h17:text	ED	0 ... 1			(BCMedicationPrescriptionEvent)
└ h17:statusCode	CS	0 ... 1			(BCMedicationPrescriptionEvent)
	CONF	The value of @code shall be drawn from value set 2.16.840.1.113883.1.11.15933 <i>ActStatus</i> (DYNAMIC)			
└ h17:effectiveTime	SXCM_TS	0 ... 1			(BCMedicationPrescriptionEvent)
└ h17:priorityCode	CE	0 ... 1			(BCMedicationPrescriptionEvent)
	CONF	The value of @code shall be drawn from value set 2.16.840.1.113883.1.11.16866 <i>ActPriority</i> (DYNAMIC)			
└ h17:repeatNumber	IVL_INT	0 ... 1			(BCMedicationPrescriptionEvent)
└ h17:routeCode	CE	0 ... 1			(BCMedicationPrescriptionEvent)
	CONF	The value of @code shall be drawn from value set 2.16.840.1.113883.1.11.14581 <i>RouteOfAdministration</i> (DYNAMIC)			
└ h17:approachSiteCode	CD	0 ... *			(BCMedicationPrescriptionEvent)
└ @codeSystem	CONF	1 ... 1	F	2.16.840.1.113883.5.1052 (Act Site)	
└ h17:doseQuantity	IVL_PQ	0 ... 1			(BCMedicationPrescriptionEvent)





















Item	DT	Card	Conf	Description	Label
└ h17:rateQuantity	IVL_PQ	0 ... 1			(BCMedicationPrescriptionEvent)
└ h17:maxDoseQuantity	RTO_PQ_PQ	0 ... 1			(BCMedicationPrescriptionEvent)
└ h17:administrationUnitCode	CE	0 ... 1			(BCMedicationPrescriptionEvent)
	CONF	The value of @code shall be drawn from value set 2.16.840.1.113883.1.11.14570 <i>AdministrableDrugForm</i> (DYNAMIC)			
└ h17:subject		0 ... 1		Contains 2.16.840.1.113883.10.12.320 <i>CDA Subject (Body)</i> (DYNAMIC)	(BCMedicationPrescriptionEvent)
└ h17:specimen		0 ... *		Contains 2.16.840.1.113883.10.12.322 <i>CDA Specimen</i> (DYNAMIC)	(BCMedicationPrescriptionEvent)
└ h17:consumable		1 ... 1	R	Contains 2.16.840.1.113883.10.12.312 <i>CDA ManufacturedProduct</i> (DYNAMIC)	(BCMedicationPrescriptionEvent)
└ @typeCode	cs	1 ... 1	F	CSM	
└ h17:performer		0 ... *		Contains 2.16.840.1.113883.10.12.323 <i>CDA Performer (Body)</i> (DYNAMIC)	(BCMedicationPrescriptionEvent)
└ h17:author		0 ... *		Contains 2.16.840.1.113883.10.12.318 <i>CDA Author (Body)</i> (DYNAMIC)	(BCMedicationPrescriptionEvent)
└ h17:informant		0 ... *		Contains 2.16.840.1.113883.10.12.319 <i>CDA Informant (Body)</i> (DYNAMIC)	(BCMedicationPrescriptionEvent)
└ h17:participant		0 ... *		Contains 2.16.840.1.113883.10.12.321 <i>CDA Participant (Body)</i> (DYNAMIC)	(BCMedicationPrescriptionEvent)
└ h17:entryRelationship		0 ... *		Contains 2.16.840.1.113883.10.12.300 <i>CDA Clinical Statement</i> (DYNAMIC)	(BCMedicationPrescriptionEvent)
└ @typeCode	cs	1 ... 1	R		

Item	DT	Card	Conf	Description	Label
	<b>CONF</b>			The value of @typeCode shall be drawn from value set 2.16.840.1.113883.1.11.19447 x_ActRelationshipEntryRelationship (DYNAMIC)	
└ @contextConductionInd	bl	0 ... 1			
└ @inversionInd	bl	0 ... 1			
└ @negationInd	bl	0 ... 1			
└ h17:sequenceNumber	INT	0 ... 1			(BCMedicationPrescriptionEvent)
└ h17:seperatableInd	BL	0 ... 1			(BCMedicationPrescriptionEvent)
└ h17:reference		0 ... *		Contains 2.16.840.1.113883.10.12.324 CDA Reference (DYNAMIC)	(BCMedicationPrescriptionEvent)
└ h17:precondition		0 ... *		Contains 2.16.840.1.113883.10.12.329 CDA Precondition (DYNAMIC)	(BCMedicationPrescriptionEvent)

4.2.149  BC Next Encounter Observation 2.16.840.1.113883.3.1937.777.17.10.46 - 2017-04-02 19:12:11

<b>Id</b>	2.16.840.1.113883.3.1937.777.17.10.46	<b>Effective Date</b>	valid from 2017-04-02 19:12:11
<b>Status</b>	 Draft	<b>Version Label</b>	
<b>Name</b>	BCNextEncounterObservation	<b>Display Name</b>	BC Next Encounter Observation
<b>Description</b>	Describes the reason for a follow up encounter		
<b>Context</b>	Parent nodes of template element with id 2.16.840.1.113883.3.1937.777.17.10.46		
<b>Classification</b>	CDA Entry Level Template		
<b>Open/Closed</b>	Open (other than defined elements are allowed)		
<b>Used by / Uses</b>	Used by 11 templates, Uses 0 templates		



Used by Template id	as	Name	Version
2.16.840.1.113883.3.1937.777.17.10.45	Containment	 BC Followup Encounter	2017-04-02 19:04:24
2.16.840.1.113883.3.1818.10.3.6		 BC Care History Event	2017-04-02 19:19:38
2.16.840.1.113883.3.1818.10.2.15.1		 BC CDA E2E Investigative Procedure History with Entries	2017-04-03 06:15:04
2.16.840.1.113883.3.1818.10.1.1		 BC CDA E2E EMR Conversion	2016-11-18 18:04:46
2.16.840.1.113883.3.1818.10.1.2		 BC CDA E2E Generic Episodic Document	2017-04-04 13:48:26
2.16.840.1.113883.3.1818.10.1.2		 BC CDA E2E Generic Episodic Document	2017-04-04 13:39:16
2.16.840.1.113883.3.1818.10.1.3		 BC CDA E2E Patient Chart Transfer	2017-04-04 12:36:54
2.16.840.1.113883.3.1818.10.1.6		 BC CDA E2E Structured Referral	2017-04-04 15:16:39
2.16.840.1.113883.3.1818.10.1.7		 BC CDA E2E Structured Consult Report	2017-04-04 13:59:01
2.16.840.1.113883.3.1818.10.2.25.1		 BC CDA E2E Surgical Procedure with Entries	2017-04-03 06:37:21
2.16.840.1.113883.3.1818.10.2.26.1		 BC CDA E2E Treatment History with Entries	2017-04-03 06:29:46

Relationship

















Specialization: template 2.16.840.1.113883.10.12.303 (2005-09-07)

Item	DT	Card	Conf	Description	Label
h17:observation		1 .. 1	R		CONF-894
└ @classCode	cs	1 .. 1	F	OBS	CONF-895
└ @moodCode	cs	1 .. 1	F	EVN	CONF-896

Item	DT	Card	Conf	Description	Label
└ h17:templateId	II	1 ... 1	M		CONF-894
└ @root	uid	1 ... 1	F	2.16.840.1.113883.3.1937.777.17.10.46	
└ h17:templateId	II	1 ... 1	R		CONF-894
└ @root	uid	1 ... 1	F	2.16.840.1.113883.10.12.303	
└ h17:code	CD CNE	1 ... 1	M		CONF-897
└ @code	CONF	1 ... 1	F	NXTENCREAS	
└ @codeSystem		1 ... 1	F	2.16.840.1.113883.3.3068.10.6.3 (ObservationType-CA-Pending)	
└ @displayName		1 ... 1	F	Next Encounter Reason	
└ @codeSystemName		1 ... 1	F	ObservationType-CA-Pending	
└ h17:text	ED	1 ... 1	M		CONF-898

4.2.150 ○ BC Next Encounter Reason Link 2.16.840.1.113883.3.1937.777.17.10.56 - 2017-04-02 22:52:41







<b>Id</b>	2.16.840.1.113883.3.1937.777.17.10.56	<b>Effective Date</b>	valid from 2017-04-02 22:52:41
<b>Status</b>	 Draft	<b>Version Label</b>	
<b>Name</b>	BCNextEncounterReasonLink	<b>Display Name</b>	BC Next Encounter Reason Link
<b>Description</b>	Describes the reason for a follow up encounter		
<b>Context</b>	Parent nodes of template element with id 2.16.840.1.113883.3.1937.777.17.10.56		

<b>Classification</b>	CDA Entry Level Template				
<b>Open/Closed</b>	Open (other than defined elements are allowed)				
<b>Used by / Uses</b>	Used by 8 templates, Uses 1 template				
	<b>Used by Template id</b>	<b>as</b>	<b>Name</b>	<b>Version</b>	
	2.16.840.1.113883.3.1818.10.3.9	Containment	 BC Encounter Event	2017-04-02 22:14:30	
	2.16.840.1.113883.3.1818.10.2.12.1		 BC CDA E2E Encounter History with Entries	2017-04-03 06:02:54	
	2.16.840.1.113883.3.1818.10.1.1		 BC CDA E2E EMR Conversion	2016-11-18 18:04:46	
	2.16.840.1.113883.3.1818.10.1.2		 BC CDA E2E Generic Episodic Document	2017-04-04 13:48:26	
	2.16.840.1.113883.3.1818.10.1.2		 BC CDA E2E Generic Episodic Document	2017-04-04 13:39:16	
	2.16.840.1.113883.3.1818.10.1.3		 BC CDA E2E Patient Chart Transfer	2017-04-04 12:36:54	
	2.16.840.1.113883.3.1818.10.1.6		 BC CDA E2E Structured Referral	2017-04-04 15:16:39	
	2.16.840.1.113883.3.1818.10.1.7		 BC CDA E2E Structured Consult Report	2017-04-04 13:59:01	
<b>Uses Template id</b>	<b>as</b>	<b>Name</b>	<b>Version</b>		
2.16.840.1.113883.3.1818.10.4.38	Containment	 BC Record ID Link	DYNAMIC		
<b>Relationship</b>	Adaptation: template 2.16.840.1.113883.3.1937.777.17.10.46 (2017-04-02 19:12:11)				
	Specialization: template 2.16.840.1.113883.10.12.303 (2005-09-07)				
<b>Item</b>	<b>DT</b>	<b>Card</b>	<b>Conf</b>	<b>Description</b>	<b>Label</b>
h17:observation		1 ... 1	R		CONF-1653
L @classCode	cs	1 ... 1	F	OBS	CONF-1654

Item	DT	Card	Conf	Description	Label
└ @moodCode	cs	1 ... 1	F	EVN	CONF-1655
└ h17:templateId	II	1 ... 1	M		CONF-1653
└ @root		1 ... 1	F	2.16.840.1.113883.3.1937.777.17.10.56	
└ h17:templateId	II	1 ... 1	M		CONF-1653
└ @root	uid	1 ... 1	F	2.16.840.1.113883.3.1937.777.17.10.46	
└ h17:templateId	II	1 ... 1	R		CONF-1653
└ @root	uid	1 ... 1	F	2.16.840.1.113883.10.12.303	
└ h17:code	CD CNE	1 ... 1	M		CONF-1657
└ @code	CONF	1 ... 1	F	NXTENCREAS	
└ @codeSystem		1 ... 1	F	2.16.840.1.113883.3.3068.10.6.3 (ObservationType-CA-Pending)	
└ @displayName		1 ... 1	F	Next Encounter Reason	
└ @codeSystemName		1 ... 1	F	ObservationType-CA-Pending	
└ h17:text	ED	1 ... 1	M		CONF-1658
└ h17:effectiveTime	IVL_TS	0 ... 1	R		CONF-1659

Item	DT	Card	Conf	Description	Label
└ h17:value	CD	1 .. 1	R		CONF-1660
└ h17:entryRelationship		0 .. *	R	Contains 2.16.840.1.113883.3.1818.10.4.38 BC Record ID Link (DYNAMIC)	CONF-1661
where [hl7:observation [hl7:templateId [@root='2.16.840.1.113883.3.1818.10.4.38']] [hl7:templateId [@root='2.16.840.1.113883.10.12.303']]]					
└ @typeCode	cs	1 .. 1	F	SUBJ	CONF-1629
└ @contextConductionInd	bl	1 .. 1	R		CONF-1630















4.2.151 ○ BC Non-Provider Participant 2.16.840.1.113883.3.1937.777.17.10.52 - 2017-04-02 21:47:46

<b>Id</b>	2.16.840.1.113883.3.1937.777.17.10.52	<b>Effective Date</b>	valid from 2017-04-02 21:47:46													
<b>Status</b>	 Draft	<b>Version Label</b>														
<b>Name</b>	BCNonProviderParticipant	<b>Display Name</b>	BC Non-Provider Participant													
<b>Description</b>	Template CDA participant (prototype, directly derived from POCD_RM000040 MIF)															
<b>Classification</b>	CDA Header Level Template															
<b>Open/Closed</b>	Open (other than defined elements are allowed)															
	Used by 0 templates, Uses 2 templates															
<b>Used by / Uses</b>	<table border="1"> <thead> <tr> <th>Uses Template id</th> <th>as</th> <th>Name</th> <th>Version</th> </tr> </thead> <tbody> <tr> <td>2.16.840.1.113883.10.12.152</td> <td>Containment</td> <td> CDA Person</td> <td>DYNAMIC</td> </tr> <tr> <td>2.16.840.1.113883.10.12.151</td> <td>Containment</td> <td> CDA Organization</td> <td>DYNAMIC</td> </tr> </tbody> </table>	Uses Template id	as	Name	Version	2.16.840.1.113883.10.12.152	Containment	 CDA Person	DYNAMIC	2.16.840.1.113883.10.12.151	Containment	 CDA Organization	DYNAMIC			
Uses Template id	as	Name	Version													
2.16.840.1.113883.10.12.152	Containment	 CDA Person	DYNAMIC													
2.16.840.1.113883.10.12.151	Containment	 CDA Organization	DYNAMIC													
<b>Relationship</b>	Specialization: template 2.16.840.1.113883.10.12.108 (2005-09-07)															

Item	DT	Card	Conf	Description	Label
h17:participant		0 ... *			(BCNonProviderParticipant)
└ @typeCode	cs	1 ... 1	R		
	CONF	The value of @typeCode shall be drawn from value set 2.16.840.1.113883.1.11.10901 <i>ParticipationType</i> (DYNAMIC)			
└ @contextControlCode	cs	0 ... 1	F	OP	
└ h17:functionCode	CE	0 ... 1			(BCNonProviderParticipant)
	CONF	The value of @code shall be drawn from value set 2.16.840.1.113883.1.11.10267 <i>ParticipationFunction</i> (DYNAMIC)			
└ h17:time	IVL_TS	0 ... 1			(BCNonProviderParticipant)
└ h17:associatedEntity		1 ... 1	R		(BCNonProviderParticipant)
└ @classCode	cs	1 ... 1	R		
	CONF	The value of @classCode shall be drawn from value set 2.16.840.1.113883.1.11.19313 <i>RoleClassAssociative</i> (DYNAMIC)			
└ h17:id	II	0 ... *			(BCNonProviderParticipant)
└ h17:code	CE	0 ... 1			(BCNonProviderParticipant)
└ @codeSystem	CONF	1 ... 1	F	2.16.840.1.113883.5.111 (Role Code)	
└ h17:addr	AD	0 ... *			(BCNonProviderParticipant)
└ h17:telecom	TEL	0 ... *			(BCNonProviderParticipant)

Item	DT	Card	Conf	Description	Label
└ h17:associatedPerson		0 ... 1		Contains 2.16.840.1.113883.10.12.152 CDA Person (DYNAMIC)	(BCNonProviderParticipant)
└ h17:scopingOrganization		0 ... 1		Contains 2.16.840.1.113883.10.12.151 CDA Organization (DYNAMIC)	(BCNonProviderParticipant)

4.2.152 ○ BC Non-Provider Participant (Body) 2.16.840.1.113883.3.1937.777.17.10.53 - 2017-04-02 21:51:24

<b>Id</b>	2.16.840.1.113883.3.1937.777.17.10.53	<b>Effective Date</b>	valid from 2017-04-02 21:51:24
<b>Status</b>	 Draft	<b>Version Label</b>	
<b>Name</b>	BCNonProviderParticipantBody	<b>Display Name</b>	BC Non-Provider Participant (Body)
<b>Description</b>	Defines non provider participants for sections such as encounters		
<b>Classification</b>	CDA Entry Level Template		
<b>Open/Closed</b>	Open (other than defined elements are allowed)		
<b>Used by / Uses</b>	Used by 8 templates, Uses 1 template		
	<b>Used by Template id</b>	<b>as</b>	<b>Name</b>
	2.16.840.1.113883.3.1818.10.3.9	Containment 	BC Encounter Event
	2.16.840.1.113883.3.1818.10.2.12.1	 	BC CDA E2E Encounter History with Entries
	2.16.840.1.113883.3.1818.10.1.1	 	BC CDA E2E EMR Conversion
	2.16.840.1.113883.3.1818.10.1.2	 	BC CDA E2E Generic Episodic Document
	2.16.840.1.113883.3.1818.10.1.2	 	BC CDA E2E Generic Episodic Document
	2.16.840.1.113883.3.1818.10.1.3	 	BC CDA E2E Patient Chart Transfer
2.16.840.1.113883.3.1818.10.1.6	 	BC CDA E2E Structured Referral	

		2.16.840.1.113883.3.1818.10.1.7		BC CDA E2E Structured Consult Report	2017-04-04 13:59:01
Uses Template id	as	Name	Version		
2.16.840.1.113883.3.1937.777.17.10.30	Containment	BC Person PlayingEntity	DYNAMIC		
<b>Relationship</b>		Specialization: template 2.16.840.1.113883.10.12.321 (2005-09-07)			
Item	DT	Card	Conf	Description	Label
@typeCode	cs	1 ... 1	R		CONF-4443
	<b>CONF</b>	The value of @typeCode shall be drawn from value set 2.16.840.1.113883.1.11.10901 ParticipationType (DYNAMIC)			
@contextControlCode	cs	0 ... 1	F	OP	CONF-4444
hl7:participantRole		1 ... 1	R		CONF-4445
└ @classCode	cs	1 ... 1	R		CONF-4446
	<b>CONF</b>	The value of @classCode shall be drawn from value set 2.16.840.1.113883.1.11.11555 RoleClass (2011-07-26)			
Choice		0 ... 1		Elements to choose from:	
				▪ hl7:playingEntity containing template 2.16.840.1.113883.3.1937.777.17.10.30 BC Person PlayingEntity (DYNAMIC)	
└ hl7:playingEntity		0 ... 1		Contains 2.16.840.1.113883.3.1937.777.17.10.30 BC Person PlayingEntity (DYNAMIC)	CONF-4447

4.2.153 BC Order Event 2.16.840.1.113883.3.1818.10.3.14 - 2017-04-03 03:39:13

<b>Id</b>	2.16.840.1.113883.3.1818.10.3.14	<b>Effective Date</b>	valid from 2017-04-03 03:39:13
<b>Status</b>	Draft	<b>Version Label</b>	
<b>Name</b>	BCOrderEvent	<b>Display Name</b>	BC Order Event



Description

The Order Event template defines the format for the orders placed by the users of the source system that may or may not have results documented against them. Some orders are captured without an expectation that a result or report will be received against it, in other cases an order may still be active and the result not yet available.











**Context** Parent nodes of template element with id 2.16.840.1.113883.3.1818.10.3.14



**Classification** CDA Entry Level Template

**Open/Closed** Open (other than defined elements are allowed)

Used by 7 templates, Uses 8 templates

Used by / Uses

Used by Template id	as	Name	Version
2.16.840.1.113883.3.1818.10.2.20.1	Containment	 BC CDA E2E Orders Section with Entries	2017-04-03 06:42:07
2.16.840.1.113883.3.1818.10.1.1		 BC CDA E2E EMR Conversion	2016-11-18 18:04:46
2.16.840.1.113883.3.1818.10.1.2		 BC CDA E2E Generic Episodic Document	2017-04-04 13:48:26
2.16.840.1.113883.3.1818.10.1.2		 BC CDA E2E Generic Episodic Document	2017-04-04 13:39:16
2.16.840.1.113883.3.1818.10.1.3		 BC CDA E2E Patient Chart Transfer	2017-04-04 12:36:54
2.16.840.1.113883.3.1818.10.1.6		 BC CDA E2E Structured Referral	2017-04-04 15:16:39
2.16.840.1.113883.3.1818.10.1.7		 BC CDA E2E Structured Consult Report	2017-04-04 13:59:01
Uses Template id	as	Name	Version
2.16.840.1.113883.3.1818.10.4.19	Containment	 BC Performer Participation (Body)	DYNAMIC
2.16.840.1.113883.3.1937.777.17.10.2	Containment	 BC CDA Author (Body)	DYNAMIC
2.16.840.1.113883.3.1937.777.17.10.77	Containment	 BC Order Priority Note	DYNAMIC
2.16.840.1.113883.3.1818.10.4.24	Containment	 BC Reason Observation	DYNAMIC
2.16.840.1.113883.3.1818.10.4.3	Containment	 BC Comment Observation	DYNAMIC

	2.16.840.1.113883.3.1818.10.4.1	Containment  BC Attachment	DYNAMIC
	2.16.840.1.113883.3.1818.10.4.18	Containment  BC Outcome Observation	DYNAMIC
	2.16.840.1.113883.3.1818.10.4.26	Containment  BC Result Organizer	DYNAMIC

**Relationship** Specialization: template 2.16.840.1.113883.10.12.303 (2005-09-07)













Item	DT	Card	Conf	Description	Label
h17:observation		1 ... 1	R		CONF-1061
└ @classCode	cs	1 ... 1	F	OBS	CONF-1062
└ @moodCode	cs	1 ... 1	F	RQO	CONF-1063
└ h17:templateId	II	1 ... 1	M		CONF-1061
└ @root	uid	1 ... 1	F	2.16.840.1.113883.3.1818.10.3.14	
└ h17:templateId	II	1 ... 1	R		CONF-1061
└ @root	uid	1 ... 1	F	2.16.840.1.113883.10.12.303	
└ h17:id	II	1 ... 1	M		CONF-1064
└ h17:code	CD	1 ... 1	R		CONF-1065
└ h17:text	ED	1 ... 1	R		CONF-1066
└ h17:statusCode	CS	0 ... 1	R		CONF-1068

Item	DT	Card	Conf	Description	Label	
	CONF	The value of @code shall be drawn from value set 2.16.840.1.113883.1.11.15933 <i>ActStatus</i> (DYNAMIC)				
└ h17:effectiveTime	IVL_TS	1 ... 1	M		CONF-1067	
└ h17:priorityCode	CE	0 ... 1	R		CONF-1069	
	CONF	The value of @code shall be drawn from value set 2.16.840.1.113883.1.11.16866 <i>ActPriority</i> (DYNAMIC)				
└ h17:performer		1 ... 1	R	Contains 2.16.840.1.113883.3.1818.10.4.19 <i>BC Performer Participation (Body)</i> (DYNAMIC)	CONF-1080	
└ h17:author		1 ... 1	R	Contains 2.16.840.1.113883.3.1937.777.17.10.2 <i>BC CDA Author (Body)</i> (DYNAMIC)	CONF-1079	
└ h17:entryRelationship		0 ... 1	R	Contains 2.16.840.1.113883.3.1937.777.17.10.77 <i>BC Order Priority Note</i> (DYNAMIC)	CONF-1070	
where [hl7:observation [hl7:templateId [@root='2.16.840.1.113883.3.1937.777.17.10.77']] [hl7:templateId [@root='2.16.840.1.113883.10.12.303']]]						
└ @typeCode	cs	1 ... 1	F	COMP	CONF-1071	
└ h17:entryRelationship		0 ... 1	R	Contains 2.16.840.1.113883.3.1818.10.4.24 <i>BC Reason Observation</i> (DYNAMIC)	CONF-1077	
where [hl7:observation [hl7:templateId [@root='2.16.840.1.113883.3.1818.10.4.24']] [hl7:templateId [@root='2.16.840.1.113883.10.12.303']]]						
└ @typeCode	cs	1 ... 1	F	RSON	CONF-1291	
└ @contextConductionInd	bl	1 ... 1	R		CONF-1292	
└ h17:entryRelationship		0 ... 1	R	Contains 2.16.840.1.113883.3.1818.10.4.3 <i>BC Comment Observation</i> (DYNAMIC)	CONF-1078	
where [hl7:observation [hl7:templateId [@root='2.16.840.1.113883.3.1818.10.4.3']] [hl7:templateId [@root='2.16.840.1.113883.10.12.303']]]						

Item	DT	Card	Conf	Description	Label
└ @typeCode	cs	1 ... 1	F	SUBJ	CONF-1318
└ @contextConductionInd	bl	1 ... 1	R		CONF-1319
└ hl7:entryRelationship		0 ... *		Contains 2.16.840.1.113883.3.1818.10.4.1 BC Attachment (DYNAMIC)	CONF-4554
where [hl7:observation [hl7:templateId [@root='2.16.840.1.113883.3.1818.10.4.1']] [hl7:templateId [@root='2.16.840.1.113883.10.12.303']]]					
└ @typeCode	cs	1 ... 1	F	COMP	CONF-1202
└ @contextConductionInd	bl	1 ... 1	R		CONF-1203
└ hl7:entryRelationship		0 ... 1	R	Contains 2.16.840.1.113883.3.1818.10.4.18 BC Outcome Observation (DYNAMIC)	CONF-1081
where [hl7:observation [hl7:templateId [@root='2.16.840.1.113883.3.1818.10.4.18']]] [hl7:templateId [@root='2.16.840.1.113883.10.12.303']]]					
└ @typeCode	cs	1 ... 1	F	SUBJ	CONF-1361
└ @contextConductionInd	bl	1 ... 1	R		CONF-1362
└ hl7:entryRelationship		0 ... 1	R	Contains 2.16.840.1.113883.3.1818.10.4.26 BC Result Organizer (DYNAMIC)	CONF-1082
where [hl7:organizer [hl7:templateId [@root='2.16.840.1.113883.3.1818.10.4.26']]] [hl7:templateId [@root='2.16.840.1.113883.10.12.305']]]					
└ @typeCode	cs	1 ... 1	F	COMP	CONF-1428
└ @contextConductionInd	bl	1 ... 1	R		CONF-1429

4.2.154 BC Order Indicator 2.16.840.1.113883.3.1818.10.4.37 - 2017-04-01 05:45:22

<b>Id</b>	2.16.840.1.113883.3.1818.10.4.37	<b>Effective Date</b>	valid from 2017-04-01 05:45:22
<b>Status</b>	Draft	<b>Version Label</b>	There are versions of templates with this id: <ul style="list-style-type: none"> <li>▪ BCOrderIndicator as of 2017-04-01 05:45:22</li> <li>▪ BCOrderIndicator as of 2017-04-01 05:39:26</li> </ul>
<b>Name</b>	BCOrderIndicator	<b>Display Name</b>	BC Order Indicator
<b>Description</b>			
<p>The Order Indicator template is used to communicate specific order related instructions such as PRN ( pro re nata or as needed), Do not Adapt and Do not Substitute.</p> <p>The Medication Observation template supports Yes/No response values for a specific set of order related coded observations.</p>			
<b>Context</b>	Parent nodes of template element with id 2.16.840.1.113883.3.1818.10.4.37		
<b>Classification</b>	CDA Entry Level Template		
<b>Open/Closed</b>	Open (other than defined elements are allowed)		
<b>Used by / Uses</b>	Used by 10 templates, Uses 0 templates		
	<b>Used by Template id</b>	<b>as</b>	<b>Name</b>
	2.16.840.1.113883.3.1818.10.4.20	Containment	BC Medication Prescription Event 2017-04-01 07:08:11
	2.16.840.1.113883.3.1818.10.3.18		BC Medication Event 2017-04-03 02:55:58
	2.16.840.1.113883.3.1818.10.2.19.1		BC CDA E2E Medication List with Entries 2017-04-03 06:34:17
	2.16.840.1.113883.3.1818.10.1.1		BC CDA E2E EMR Conversion 2016-11-18 18:04:46

2.16.840.1.113883.3.1818.10.1.2		 BC CDA E2E Generic Episodic Document	2017-04-04 13:48:26
2.16.840.1.113883.3.1818.10.1.2		 BC CDA E2E Generic Episodic Document	2017-04-04 13:39:16
2.16.840.1.113883.3.1818.10.1.3		 BC CDA E2E Patient Chart Transfer	2017-04-04 12:36:54
2.16.840.1.113883.3.1818.10.2.9.1		 BC CDA E2E Current Medications with Entries	2017-04-03 05:41:18
2.16.840.1.113883.3.1818.10.1.6		 BC CDA E2E Structured Referral	2017-04-04 15:16:39
2.16.840.1.113883.3.1818.10.1.7		 BC CDA E2E Structured Consult Report	2017-04-04 13:59:01

**Relationship**

Specialization: template 2.16.840.1.113883.10.12.303 (2005-09-07)

Item	DT	Card	Conf	Description	Label
h17:observation		1 .. 1	R		CONF-1566
└ @classCode	cs	1 .. 1	F	OBS	CONF-1567
└ @moodCode	cs	1 .. 1	F	EVN	CONF-1568
└ h17:templateId	II	1 .. 1	M		CONF-1566
└ @root	uid	1 .. 1	F	2.16.840.1.113883.3.1818.10.4.37	
└ h17:templateId	II	1 .. 1	R		CONF-1566
└ @root	uid	1 .. 1	F	2.16.840.1.113883.10.12.303	
└ h17:code	CD	1 .. 1	R		CONF-1569

Item	DT	Card	Conf	Description	Label
	CONF			The value of @code shall be drawn from value set 2.16.840.1.113883.3.1818.10.8.11 <i>OrderIndicator</i> (2017-04-06)	
└ h17:value	BL	0 ... *			CONF-1571



4.2.155 ○ BC Order Indicator 2.16.840.1.113883.3.1818.10.4.37 - 2017-04-01 05:39:26

<b>Id</b>	2.16.840.1.113883.3.1818.10.4.37	<b>Effective Date</b>	valid from 2017-04-01 05:39:26
<b>Status</b>	 Draft	<b>Version Label</b>	There are versions of templates with this id: <ul style="list-style-type: none"> <li>BCOrderIndicator as of 2017-04-01 05:45:22</li> <li>BCOrderIndicator as of 2017-04-01 05:39:26</li> </ul>
<b>Name</b>	BCOrderIndicator	<b>Display Name</b>	BC Order Indicator

Description

The Order Indicator template is used to communicate specific order related instructions such as PRN ( pro re nata or as needed), Do not Adapt and Do not Substitute.

The Medication Observation template supports Yes/No response values for a specific set of order related coded observations.

<b>Context</b>	Parent nodes of template element with id 2.16.840.1.113883.3.1818.10.4.37		
<b>Classification</b>	CDA Entry Level Template		
<b>Open/Closed</b>	Open (other than defined elements are allowed)		
	Used by 0 templates, Uses 9 templates		
<b>Used by / Uses</b>	<b>Uses Template id</b>	<b>as</b>	<b>Name</b> <b>Version</b>
	2.16.840.1.113883.10.12.320	Containment 	CDA Subject (Body) DYNAMIC
	2.16.840.1.113883.10.12.322	Containment 	CDA Specimen DYNAMIC

	2.16.840.1.113883.10.12.323	Containment		CDA Performer (Body)	DYNAMIC
	2.16.840.1.113883.10.12.318	Containment		CDA Author (Body)	DYNAMIC
	2.16.840.1.113883.10.12.319	Containment		CDA Informant (Body)	DYNAMIC
	2.16.840.1.113883.10.12.321	Containment		CDA Participant (Body)	DYNAMIC
	2.16.840.1.113883.10.12.300	Containment		CDA Clinical Statement	DYNAMIC
	2.16.840.1.113883.10.12.324	Containment		CDA Reference	DYNAMIC
	2.16.840.1.113883.10.12.329	Containment		CDA Precondition	DYNAMIC

Relationship Specialization: template 2.16.840.1.113883.10.12.303 (2005-09-07)

Item	DT	Card	Conf	Description	Label
h17:observation					(BCOrderIndicator)
└ @classCode	cs	0 .. 1	F	OBS	
└ @moodCode	cs	1 .. 1	R		
	<b>CONF</b>			The value of @moodCode shall be drawn from value set 2.16.840.1.113883.1.11.18943 x_ActMoodDocumentObservation (DYNAMIC)	
└ @negationInd	bl	0 .. 1			
└ h17:templateId	II	1 .. 1	M		(BCOrderIndicator)
└ @root	uid	1 .. 1	F	2.16.840.1.113883.3.1818.10.4.37	
└ h17:templateId	II	1 .. 1	R		(BCOrderIndicator)





Item	DT	Card	Conf	Description	Label
└ @root	uid	1 .. 1	F	2.16.840.1.113883.10.12.303	
└ h17:id	II	0 .. *			(BCOrderIndicator)
└ h17:code	CD	1 .. 1	R		(BCOrderIndicator)
	CONF	The value of @code shall be drawn from value set 2.16.840.1.113883.1.11.16226 <i>ObservationType</i> (DYNAMIC)			
└ h17:derivationExpr	ST	0 .. 1			(BCOrderIndicator)
└ h17:text	ED	0 .. 1			(BCOrderIndicator)
└ h17:statusCode	CS	0 .. 1			(BCOrderIndicator)
	CONF	The value of @code shall be drawn from value set 2.16.840.1.113883.1.11.15933 <i>ActStatus</i> (DYNAMIC)			
└ h17:effectiveTime	IVL_TS	0 .. 1			(BCOrderIndicator)
└ h17:priorityCode	CE	0 .. 1			(BCOrderIndicator)
	CONF	The value of @code shall be drawn from value set 2.16.840.1.113883.1.11.16866 <i>ActPriority</i> (DYNAMIC)			
└ h17:repeatNumber	IVL_INT	0 .. 1			(BCOrderIndicator)
└ h17:languageCode	CS	0 .. 1			(BCOrderIndicator)
	CONF	The value of @code shall be drawn from value set 2.16.840.1.113883.1.11.11526 <i>HumanLanguage</i> (DYNAMIC)			
└ h17:value	ANY	0 .. *			(BCOrderIndicator)

Item	DT	Card	Conf	Description	Label
└ h17:interpretationCode	CE	0 ... *			(BCOrderIndicator)
	CONF			The value of @code shall be drawn from value set 2.16.840.1.113883.1.11.78 <i>Observation Interpretation (HL7)</i> (DYNAMIC)	
└ h17:methodCode	CE	0 ... *			(BCOrderIndicator)
	CONF			The value of @code shall be drawn from value set 2.16.840.1.113883.1.11.14079 <i>ObservationMethod</i> (DYNAMIC)	
└ h17:targetSiteCode	CD	0 ... *			(BCOrderIndicator)
└ @codeSystem	CONF	1 ... 1 F		2.16.840.1.113883.5.1052 (Act Site)	
└ h17:subject		0 ... 1		Contains 2.16.840.1.113883.10.12.320 <i>CDA Subject (Body)</i> (DYNAMIC)	(BCOrderIndicator)
└ h17:specimen		0 ... *		Contains 2.16.840.1.113883.10.12.322 <i>CDA Specimen</i> (DYNAMIC)	(BCOrderIndicator)
└ h17:performer		0 ... *		Contains 2.16.840.1.113883.10.12.323 <i>CDA Performer (Body)</i> (DYNAMIC)	(BCOrderIndicator)
└ h17:author		0 ... *		Contains 2.16.840.1.113883.10.12.318 <i>CDA Author (Body)</i> (DYNAMIC)	(BCOrderIndicator)
└ h17:informant		0 ... *		Contains 2.16.840.1.113883.10.12.319 <i>CDA Informant (Body)</i> (DYNAMIC)	(BCOrderIndicator)
└ h17:participant		0 ... *		Contains 2.16.840.1.113883.10.12.321 <i>CDA Participant (Body)</i> (DYNAMIC)	(BCOrderIndicator)
└ h17:entryRelationship		0 ... *		Contains 2.16.840.1.113883.10.12.300 <i>CDA Clinical Statement</i> (DYNAMIC)	(BCOrderIndicator)
└ @typeCode	cs	1 ... 1 R			

Item	DT	Card	Conf	Description	Label
	<b>CONF</b>			The value of @typeCode shall be drawn from value set 2.16.840.1.113883.1.11.19447 <i>x_ActRelationshipEntryRelationship</i> (DYNAMIC)	
└ @contextConductionInd	bl	0 .. 1			
└ @inversionInd	bl	0 .. 1			
└ @negationInd	bl	0 .. 1			
└ h17:sequenceNumber	INT	0 .. 1			(BCOrderIndicator)
└ h17:seperatableInd	BL	0 .. 1			(BCOrderIndicator)
└ h17:reference		0 .. *		Contains 2.16.840.1.113883.10.12.324 <i>CDA Reference</i> (DYNAMIC)	(BCOrderIndicator)
└ h17:precondition		0 .. *		Contains 2.16.840.1.113883.10.12.329 <i>CDA Precondition</i> (DYNAMIC)	(BCOrderIndicator)
└ h17:referenceRange		0 .. *			(BCOrderIndicator)
└ @typeCode	cs	1 .. 1	F	REFV	
└ h17:observationRange		1 .. 1	R		(BCOrderIndicator)
└ @classCode	cs	0 .. 1	F	OBS	
└ @moodCode	cs	0 .. 1	F	EVN.CRT	
└ h17:code	CD	0 .. 1			(BCOrderIndicator)

Item	DT	Card	Conf	Description	Label
└ @codeSystem	CONF	1 ... 1	F	2.16.840.1.113883.5.4 (Act Code)	
└ h17:text	ED	0 ... 1			(BCOrderIndicator)
└ h17:value	ANY	0 ... 1			(BCOrderIndicator)
└ h17:interpretationCode	CE	0 ... 1			(BCOrderIndicator)
	CONF	The value of @code shall be drawn from value set 2.16.840.1.113883.1.11.78 <i>Observation Interpretation (HL7)</i> (DYNAMIC)			

4.2.156 ○ BC Order Priority Note 2.16.840.1.113883.3.1937.777.17.10.77 - 2017-04-03 03:24:20

<b>Id</b>	2.16.840.1.113883.3.1937.777.17.10.77	<b>Effective Date</b>	valid from 2017-04-03 03:24:20
<b>Status</b>	 Draft	<b>Version Label</b>	
<b>Name</b>	BCOrderPriorityNote	<b>Display Name</b>	BC Order Priority Note
<b>Description</b>	A note or comment regarding the priority of the order.		
<b>Context</b>	Parent nodes of template element with id 2.16.840.1.113883.3.1937.777.17.10.77		
<b>Classification</b>	CDA Entry Level Template		
<b>Open/Closed</b>	Open (other than defined elements are allowed)		
<b>Used by / Uses</b>	Used by 8 templates, Uses 0 templates		
	<b>Used by Template id</b>	<b>as</b>	<b>Name</b>
	2.16.840.1.113883.3.1818.10.3.14	Containment	 BC Order Event
			<b>Version</b>
			2017-04-03 03:39:13

2.16.840.1.113883.3.1818.10.2.20.1			BC CDA E2E Orders Section with Entries	2017-04-03 06:42:07
2.16.840.1.113883.3.1818.10.1.1			BC CDA E2E EMR Conversion	2016-11-18 18:04:46
2.16.840.1.113883.3.1818.10.1.2			BC CDA E2E Generic Episodic Document	2017-04-04 13:48:26
2.16.840.1.113883.3.1818.10.1.2			BC CDA E2E Generic Episodic Document	2017-04-04 13:39:16
2.16.840.1.113883.3.1818.10.1.3			BC CDA E2E Patient Chart Transfer	2017-04-04 12:36:54
2.16.840.1.113883.3.1818.10.1.6			BC CDA E2E Structured Referral	2017-04-04 15:16:39
2.16.840.1.113883.3.1818.10.1.7			BC CDA E2E Structured Consult Report	2017-04-04 13:59:01

**Relationship** Specialization: template 2.16.840.1.113883.10.12.303 (2005-09-07)

Item	DT	Card	Conf	Description	Label
h17:observation		1 .. 1	R		CONF-1072
└ @classCode	cs	1 .. 1	F	OBS	CONF-1073
└ @moodCode	cs	1 .. 1	F	EVN	CONF-1074
└ h17:templateId	II	1 .. 1	M		CONF-1072
└ @root		1 .. 1	F	2.16.840.1.113883.3.1937.777.17.10.77	
└ h17:templateId	II	1 .. 1	R		CONF-1072
└ @root	uid	1 .. 1	F	2.16.840.1.113883.10.12.303	



























Item	DT	Card	Conf	Description	Label
└ h17:code	CD	1 ... 1	M		CONF-1075
└ @code	CONF	1 ... 1	F	ORDPRYNT	
└ @codeSystem		1 ... 1	F	2.16.840.1.113883.3.3068.10.6.3 (ObservationType-CA-Pending)	
└ @displayName		1 ... 1	F	Order Priority Note	
└ @codeSystemName		1 ... 1	F	ObservationType-CA-Pending	
└ h17:text	ED	1 ... 1	R		CONF-1076

4.2.157 ○ BC Outcome Observation 2.16.840.1.113883.3.1818.10.4.18 - 2017-04-01 07:16:29

<b>Id</b>	2.16.840.1.113883.3.1818.10.4.18	<b>Effective Date</b>	valid from 2017-04-01 07:16:29
<b>Status</b>	 Draft	<b>Version Label</b>	
<b>Name</b>	BCOutcomeObservation	<b>Display Name</b>	BC Outcome Observation
<b>Description</b>			
<p>The Outcome Observation template is a generic comment template that is referenced by various section or entry templates to enable the consistent communication of an outcome observation. Outcomes are free text or coded observations that are the result of an activity, procedure or event.</p> <p>The Outcome Observation template supports a coded or free text outcome, effective time and author. The template also supports the inclusion of an attachment (such as a report, image or external file) using the Attachment template.</p>			
<b>Context</b>	Parent nodes of template element with id 2.16.840.1.113883.3.1818.10.4.18		
<b>Classification</b>	CDA Entry Level Template		
<b>Open/Closed</b>	Open (other than defined elements are allowed)		

Used by / Uses

Used by 15 templates, Uses 2 templates

Used by Template id	as	Name	Version
2.16.840.1.113883.3.1818.10.3.14	Containment	 BC Order Event	2017-04-03 03:39:13
2.16.840.1.113883.3.1818.10.2.20.1		 BC CDA E2E Orders Section with Entries	2017-04-03 06:42:07
2.16.840.1.113883.3.1818.10.1.1		 BC CDA E2E EMR Conversion	2016-11-18 18:04:46
2.16.840.1.113883.3.1818.10.1.2		 BC CDA E2E Generic Episodic Document	2017-04-04 13:48:26
2.16.840.1.113883.3.1818.10.1.2		 BC CDA E2E Generic Episodic Document	2017-04-04 13:39:16
2.16.840.1.113883.3.1818.10.1.3		 BC CDA E2E Patient Chart Transfer	2017-04-04 12:36:54
2.16.840.1.113883.3.1818.10.1.6		 BC CDA E2E Structured Referral	2017-04-04 15:16:39
2.16.840.1.113883.3.1818.10.1.7		 BC CDA E2E Structured Consult Report	2017-04-04 13:59:01
2.16.840.1.113883.3.1818.10.3.15	Containment	 BC Problem List Observation	2017-04-03 05:02:09
2.16.840.1.113883.3.1818.10.2.17.1		 BC CDA E2E Medical History with Entries	2017-04-03 06:26:26
2.16.840.1.113883.3.1818.10.2.21.1		 BC CDA E2E Problem List with Entries	2017-04-03 06:46:55
2.16.840.1.113883.3.1818.10.3.6	Containment	 BC Care History Event	2017-04-02 19:19:38
2.16.840.1.113883.3.1818.10.2.15.1		 BC CDA E2E Investigative Procedure History with Entries	2017-04-03 06:15:04
2.16.840.1.113883.3.1818.10.2.25.1		 BC CDA E2E Surgical Procedure with Entries	2017-04-03 06:37:21
2.16.840.1.113883.3.1818.10.2.26.1		 BC CDA E2E Treatment History with Entries	2017-04-03 06:29:46
Uses Template id	as	Name	Version

2.16.840.1.113883.3.1937.777.17.10.2 Containment  BC CDA Author (Body) DYNAMIC

2.16.840.1.113883.3.1818.10.4.1 Containment  BC Attachment DYNAMIC

**Relationship**

Specialization: template 2.16.840.1.113883.10.12.303 (2005-09-07)















































Item	DT	Card	Conf	Description	Label
h17:observation		1 ... 1	R		CONF-1364
└ @classCode	cs	0 ... 1	F	OBS	CONF-1365
└ @moodCode	cs	1 ... 1	F	EVN	CONF-1366
└ h17:templateId	II	1 ... 1	M		CONF-1364
└ @root	uid	1 ... 1	F	2.16.840.1.113883.3.1818.10.4.18	
└ h17:templateId	II	1 ... 1	R		CONF-1364
└ @root	uid	1 ... 1	F	2.16.840.1.113883.10.12.303	
└ h17:id	II	0 ... *	R		CONF-1367
└ h17:code	CD CNE	1 ... 1	R		CONF-1368
└ @code		1 ... 1	F	OUTCOBS	
└ @codeSystem	CONF	1 ... 1	F	2.16.840.1.113883.3.3068.10.6.3 (ObservationType-CA-Pending)	



Item	DT	Card	Conf	Description	Label
└ @displayName		1 ... 1	F	Outcome Observation Code	
└ @codeSystemName		1 ... 1	F	ObservationType-CA-Pending	
└ hl7:text	ED	0 ... 1	R		CONF-1369
└ hl7:effectiveTime	IVL_TS	0 ... 1	R		CONF-1370
	Constraint	MAY be a partial date conforming to the TS data type constraints [CONF:1370.62].			
└ hl7:value	CD	0 ... 1	R		CONF-1371
└ hl7:author		0 ... *		Contains 2.16.840.1.113883.3.1937.777.17.10.2 BC CDA Author (Body) (DYNAMIC)	CONF-1373
└ hl7:entryRelationship		0 ... *		Contains 2.16.840.1.113883.3.1818.10.4.1 BC Attachment (DYNAMIC)	CONF-1372
where [hl7:observation [hl7:templateId [@root='2.16.840.1.113883.3.1818.10.4.1']] [hl7:templateId [@root='2.16.840.1.113883.10.12.303']]]					
└ @typeCode	cs	1 ... 1	F	COMP	CONF-1202
└ @contextConductionInd	bl	1 ... 1	R		CONF-1203

4.2.158 ○ BC Performer Participation (Body) 2.16.840.1.113883.3.1818.10.4.19 - 2017-04-01 20:44:16

Id	2.16.840.1.113883.3.1818.10.4.19	Effective Date	valid from 2017-04-01 20:44:16
			There are versions of templates with this id: <ul style="list-style-type: none"> <li>BCPerformerParticipationBody as of 2017-04-01 20:44:16</li> </ul>

		<ul style="list-style-type: none"> <li>BCProviderParticipantBody as of 2017-04-01 20:00:38</li> <li>BCCDAPerformerBody as of 2017-04-01 04:57:04</li> </ul>																																					
<b>Status</b>	 Draft	<b>Version Label</b>																																					
<b>Name</b>	BCPerformerParticipationBody	<b>Display Name</b>	BC Performer Participation (Body)																																				
Description																																							
<p>The Performer Participation template is a generic template that is referenced by various section or entry to enable the consistent communication a Performer participation.</p> <p>The Performer Participation template supports the performer's name and identifier as well as the performer's organization's identifier and name. This template also supports an <code>effectiveTime</code> element.</p>																																							
<b>Classification</b>	CDA Entry Level Template																																						
<b>Open/Closed</b>	Open (other than defined elements are allowed)																																						
Used by 17 templates, Uses 1 template																																							
<b>Used by / Uses</b>	<table border="1"> <thead> <tr> <th>Used by Template id</th> <th>as</th> <th>Name</th> <th>Version</th> </tr> </thead> <tbody> <tr> <td>2.16.840.1.113883.3.1818.10.3.14</td> <td>Containment</td> <td> BC Order Event</td> <td>2017-04-03 03:39:13</td> </tr> <tr> <td>2.16.840.1.113883.3.1818.10.2.20.1</td> <td></td> <td> BC CDA E2E Orders Section with Entries</td> <td>2017-04-03 06:42:07</td> </tr> <tr> <td>2.16.840.1.113883.3.1818.10.1.1</td> <td></td> <td> BC CDA E2E EMR Conversion</td> <td>2016-11-18 18:04:46</td> </tr> <tr> <td>2.16.840.1.113883.3.1818.10.1.2</td> <td></td> <td> BC CDA E2E Generic Episodic Document</td> <td>2017-04-04 13:48:26</td> </tr> <tr> <td>2.16.840.1.113883.3.1818.10.1.2</td> <td></td> <td> BC CDA E2E Generic Episodic Document</td> <td>2017-04-04 13:39:16</td> </tr> <tr> <td>2.16.840.1.113883.3.1818.10.1.3</td> <td></td> <td> BC CDA E2E Patient Chart Transfer</td> <td>2017-04-04 12:36:54</td> </tr> <tr> <td>2.16.840.1.113883.3.1818.10.1.6</td> <td></td> <td> BC CDA E2E Structured Referral</td> <td>2017-04-04 15:16:39</td> </tr> <tr> <td>2.16.840.1.113883.3.1818.10.1.7</td> <td></td> <td> BC CDA E2E Structured Consult Report</td> <td>2017-04-04 13:59:01</td> </tr> </tbody> </table>	Used by Template id	as	Name	Version	2.16.840.1.113883.3.1818.10.3.14	Containment	 BC Order Event	2017-04-03 03:39:13	2.16.840.1.113883.3.1818.10.2.20.1		 BC CDA E2E Orders Section with Entries	2017-04-03 06:42:07	2.16.840.1.113883.3.1818.10.1.1		 BC CDA E2E EMR Conversion	2016-11-18 18:04:46	2.16.840.1.113883.3.1818.10.1.2		 BC CDA E2E Generic Episodic Document	2017-04-04 13:48:26	2.16.840.1.113883.3.1818.10.1.2		 BC CDA E2E Generic Episodic Document	2017-04-04 13:39:16	2.16.840.1.113883.3.1818.10.1.3		 BC CDA E2E Patient Chart Transfer	2017-04-04 12:36:54	2.16.840.1.113883.3.1818.10.1.6		 BC CDA E2E Structured Referral	2017-04-04 15:16:39	2.16.840.1.113883.3.1818.10.1.7		 BC CDA E2E Structured Consult Report	2017-04-04 13:59:01		
Used by Template id	as	Name	Version																																				
2.16.840.1.113883.3.1818.10.3.14	Containment	 BC Order Event	2017-04-03 03:39:13																																				
2.16.840.1.113883.3.1818.10.2.20.1		 BC CDA E2E Orders Section with Entries	2017-04-03 06:42:07																																				
2.16.840.1.113883.3.1818.10.1.1		 BC CDA E2E EMR Conversion	2016-11-18 18:04:46																																				
2.16.840.1.113883.3.1818.10.1.2		 BC CDA E2E Generic Episodic Document	2017-04-04 13:48:26																																				
2.16.840.1.113883.3.1818.10.1.2		 BC CDA E2E Generic Episodic Document	2017-04-04 13:39:16																																				
2.16.840.1.113883.3.1818.10.1.3		 BC CDA E2E Patient Chart Transfer	2017-04-04 12:36:54																																				
2.16.840.1.113883.3.1818.10.1.6		 BC CDA E2E Structured Referral	2017-04-04 15:16:39																																				
2.16.840.1.113883.3.1818.10.1.7		 BC CDA E2E Structured Consult Report	2017-04-04 13:59:01																																				

2.16.840.1.113883.3.1818.10.4.25	Containment		BC Result Component Observation	2017-04-02 02:07:20
2.16.840.1.113883.3.1818.10.4.26			BC Result Organizer	2017-04-02 04:32:43
2.16.840.1.113883.3.1818.10.3.12			BC Laboratory Observation	2017-04-03 02:19:26
2.16.840.1.113883.3.1818.10.2.16.1			BC CDA E2E Lab Results with Entries	2017-04-03 06:21:54
2.16.840.1.113883.3.1818.10.4.7	Containment		BC Medication Dispense Event	2017-04-01 05:33:20
2.16.840.1.113883.3.1818.10.4.20			BC Medication Prescription Event	2017-04-01 07:08:11
2.16.840.1.113883.3.1818.10.3.18			BC Medication Event	2017-04-03 02:55:58
2.16.840.1.113883.3.1818.10.2.19.1			BC CDA E2E Medication List with Entries	2017-04-03 06:34:17
2.16.840.1.113883.3.1818.10.2.9.1			BC CDA E2E Current Medications with Entries	2017-04-03 05:41:18
Uses Template id	as	Name		Version
2.16.840.1.113883.3.1937.777.17.10.20	Include		BC CDA E2E AssignedEntity	DYNAMIC

Relationship



























Specialization: template 2.16.840.1.113883.10.12.323 (2005-09-07)

Item	DT	Card	Conf	Description	Label
@typeCode	cs	0 ... 1	F	PRF	CONF-1252
h17:time	IVL_TS	0 ... 1			CONF-1254
	Constraint	MAY be a partial date conforming to the TS data type constraints [CONF:1254.62].			
└ h17:low	IVXB_TS	1 ... 1	M		CONF-1254.63

Item	DT	Card	Conf	Description	Label
└ h17:high	IVXB_TS	0 ... 1			CONF1254.63
h17:assignedEntity		1 ... 1	R		CONF-1255
Included				from 2.16.840.1.113883.3.1937.777.17.10.20 BC CDA E2E AssignedEntity (DYNAMIC)	
└ @classCode	cs	1 ... 1	F	ASSIGNED	
└ h17:id	II	1 ... 1	R		CONF-1255
└ h17:code	CE	0 ... 1	R		CONF-1255
└ @codeSystem	CONF	1 ... 1	F	2.16.840.1.113883.5.111 (Role Code)	
└ h17:addr	AD.CA	0 ... *	R		CONF-1255
└ h17:telecom	TEL.CA.PHONE	0 ... *	R		CONF-1255
└ h17:assignedPerson		0 ... 1	R	Contains 2.16.840.1.113883.3.1937.777.17.10.43 BC CDA E2E Person (DYNAMIC)	CONF-1255
└ h17:representedOrganization		0 ... 1	R	Contains 2.16.840.1.113883.3.1937.777.17.10.21 BC CDA E2E Organization (DYNAMIC)	CONF-1255

4.2.159  BC Person PlayingEntity 2.16.840.1.113883.3.1937.777.17.10.30 - 2017-04-01 22:28:47

<b>Id</b>	2.16.840.1.113883.3.1937.777.17.10.30	<b>Effective Date</b>	valid from 2017-04-01 22:28:47
<b>Status</b>	 Draft	<b>Version Label</b>	
<b>Name</b>	BCPersonPlayingEntity	<b>Display Name</b>	BC Person PlayingEntity
<b>Description</b>	Person playing entity for use in body participations		

<b>Classification</b>	CDA Entry Level Template			
<b>Open/Closed</b>	Open (other than defined elements are allowed)			
<b>Used by / Uses</b>	Used by 15 templates, Uses 0 templates			
	Used by Template id	as	Name	Version
	2.16.840.1.113883.3.1818.10.4.21	Containment	 BC Provider Participant (Body)	2017-04-01 21:57:20
	2.16.840.1.113883.3.1818.10.3.4		 BC Appointment Observation	2017-04-02 18:11:47
	2.16.840.1.113883.3.1818.10.2.5.1		 BC CDA E2E Appointment Summary with Entries	2017-04-02 18:37:55
	2.16.840.1.113883.3.1818.10.1.1		 BC CDA E2E EMR Conversion	2016-11-18 18:04:46
	2.16.840.1.113883.3.1818.10.1.2		 BC CDA E2E Generic Episodic Document	2017-04-04 13:39:16
	2.16.840.1.113883.3.1818.10.1.3		 BC CDA E2E Patient Chart Transfer	2017-04-04 12:36:54
	2.16.840.1.113883.3.1818.10.3.9		 BC Encounter Event	2017-04-02 22:14:30
	2.16.840.1.113883.3.1818.10.2.12.1		 BC CDA E2E Encounter History with Entries	2017-04-03 06:02:54
	2.16.840.1.113883.3.1818.10.1.2		 BC CDA E2E Generic Episodic Document	2017-04-04 13:48:26
	2.16.840.1.113883.3.1818.10.1.6		 BC CDA E2E Structured Referral	2017-04-04 15:16:39
	2.16.840.1.113883.3.1818.10.1.7		 BC CDA E2E Structured Consult Report	2017-04-04 13:59:01
	2.16.840.1.113883.3.1937.777.17.10.32	Containment	 BC Custodian Participant (Body)	2017-04-02 06:34:26
	2.16.840.1.113883.3.1818.10.3.1		 BC Advance Directives Observation	2017-04-02 05:27:12
2.16.840.1.113883.3.1818.10.2.2.1		 BC CDA E2E Advance Directives Section with Entries	2017-04-02 17:19:14	

		2.16.840.1.113883.3.1937.777.17.10.53 Containment  BC Non-Provider Participant (Body)			2017-04-02 21:51:24	
<b>Relationship</b>		Specialization: template 2.16.840.1.113883.10.12.313 (2005-09-07)				
Item	DT	Card	Conf	Description	Label	
@classCode	cs	1 .. 1	F	PSN	CONF-1287	
@determinerCode	cs	1 .. 1	F	INSTANCE	CONF-1288	
h17:code	CE	0 .. 1			(BCPersonPlayingEntity)	
	CONF	The value of @code shall be drawn from value set 2.16.840.1.113883.1.11.16040 <i>EntityCode</i> (DYNAMIC)				
h17:name	PN	1 .. 1	R		CONF-1289	
h17:desc	ED	1 .. 1	R		CONF-1290	





4.2.160  BC Problem List Observation 2.16.840.1.113883.3.1818.10.3.15 - 2017-04-03 05:02:09

<b>Id</b>	2.16.840.1.113883.3.1818.10.3.15	<b>Effective Date</b>	valid from 2017-04-03 05:02:09
<b>Status</b>	 Draft	<b>Version Label</b>	There are versions of templates with this id: <ul style="list-style-type: none"> <li>BCProblemListObservation as of 2017-04-03 05:02:09</li> <li>BCProblemListObservation as of 2017-04-03 04:13:49</li> </ul>
<b>Name</b>	BCProblemListObservation	<b>Display Name</b>	BC Problem List Observation
<b>Description</b>			
The Problem List Observation template defines the format for an unstructured list of problems that a clinician has noted in the patient's chart.			

Problem Type

An entry in the Problem List may be categorized by Problem Types (e.g. diagnosis, findings, functional limitations etc.) The Problem Type is specified in the <code> element using a sub-set of SNOMED CT® values. If the source EMR does not support problem observation types, then a nullFlavor of “NI” should be sent in the <code> element. If the destination EMR does not support problem observation types, then it should capture the problem type as a text.

<b>Context</b>	Parent nodes of template element with id 2.16.840.1.113883.3.1818.10.3.15			
<b>Classification</b>	CDA Entry Level Template			
<b>Open/Closed</b>	Open (other than defined elements are allowed)			
<b>Used by / Uses</b>	Used by 8 templates, Uses 8 templates			
	Used by Template id	as	Name	Version
	2.16.840.1.113883.3.1818.10.2.17.1	Containment	 BC CDA E2E Medical History with Entries	2017-04-03 06:26:26
	2.16.840.1.113883.3.1818.10.1.1		 BC CDA E2E EMR Conversion	2016-11-18 18:04:46
	2.16.840.1.113883.3.1818.10.1.2		 BC CDA E2E Generic Episodic Document	2017-04-04 13:48:26
	2.16.840.1.113883.3.1818.10.1.2		 BC CDA E2E Generic Episodic Document	2017-04-04 13:39:16
	2.16.840.1.113883.3.1818.10.1.3		 BC CDA E2E Patient Chart Transfer	2017-04-04 12:36:54
	2.16.840.1.113883.3.1818.10.1.6		 BC CDA E2E Structured Referral	2017-04-04 15:16:39
	2.16.840.1.113883.3.1818.10.1.7		 BC CDA E2E Structured Consult Report	2017-04-04 13:59:01
	2.16.840.1.113883.3.1818.10.2.21.1	Containment	 BC CDA E2E Problem List with Entries	2017-04-03 06:46:55
	Uses Template id	as	Name	Version
	2.16.840.1.113883.3.1937.777.17.10.2	Containment	 BC CDA Author (Body)	DYNAMIC
	2.16.840.1.113883.3.1818.10.4.28	Containment	 BC Secondary Code (ICD-9)	DYNAMIC
	2.16.840.1.113883.3.1937.777.17.10.4	Containment	 BC Date Observation	DYNAMIC

	2.16.840.1.113883.3.1818.10.4.3	Containment		BC Comment Observation	DYNAMIC
	2.16.840.1.113883.3.1937.777.17.10.78	Containment		BC Symptom Observation	DYNAMIC
	2.16.840.1.113883.3.1818.10.4.32	Containment		BC Unbound Observation	DYNAMIC
	2.16.840.1.113883.3.1818.10.4.12	Containment		BC Lifestage Observation	DYNAMIC
	2.16.840.1.113883.3.1818.10.4.18	Containment		BC Outcome Observation	DYNAMIC

**Relationship** Specialization: template 2.16.840.1.113883.10.12.303 (2005-09-07)

Item	DT	Card	Conf	Description	Label
h17:observation		1 .. 1	R		CONF-1086
└ @classCode	cs	1 .. 1	F	OBS	CONF-4556
└ @moodCode	cs	1 .. 1	F	EVN	CONF-4557
└ h17:templateId	II	1 .. 1	M		CONF-1086
└ @root	uid	1 .. 1	F	2.16.840.1.113883.3.1818.10.3.15	
└ h17:templateId	II	1 .. 1	R		CONF-1086
└ @root	uid	1 .. 1	F	2.16.840.1.113883.10.12.303	
└ h17:id	II	0 .. *			CONF-1087
└ h17:code	CD	1 .. 1	R		CONF-1088



Item	DT	Card	Conf	Description	Label	
	Constraint	SHALL be selected from ValueSet ProblemType 2.16.840.1.113883.3.88.12.3221.7.2 STATIC [CONF:1088].				
└ h17:text	ED	0 ... 1	R		CONF-4354	
	Constraint	SHALL be populated when neither the Diagnosis Code code nor the Diagnosis Classification Code are provided and SHALL be used to identify the diagnosis as a free-text diagnosis; MAY be included when the diagnosis is coded if the sending system captures a free text diagnosis name in addition to the displayName associated with the code [CONF:4354.43].				
└ h17:statusCode	CS	0 ... 1	R		CONF-1091	
	Constraint	SHALL be selected from ValueSet x_ActStatusActiveComplete 2.16.840.1.113883.1.11.19890 STATIC [CONF:1091] such that it, i) SHALL be constrained to either Active or Completed status codes [CONF:1091.34].				
└ h17:effectiveTime	IVL_TS	0 ... 1	R		CONF-1089	
└ h17:low	IVXB_TS	1 ... 1	M		CONF-1089.50	
└ h17:high	IVXB_TS	0 ... 1			CONF-1089.50	
└ h17:value	CD	1 ... 1	R		CONF-1090	
	Constraint	SHALL be selected from ValueSet DiagnosisValuePrimary 2.16.840.1.113883.2.20.3.40 DYNAMIC [CONF:1090].				
└ h17:author		0 ... 1	R	Contains 2.16.840.1.113883.3.1937.777.17.10.2 BC CDA Author (Body) (DYNAMIC)	CONF-1092	

Item	DT	Card	Conf	Description	Label
└ h17:entryRelationship		1 .. 1	R	Contains 2.16.840.1.113883.3.1818.10.4.28 BC Secondary Code (ICD-9) (DYNAMIC)	CONF-1093
where [hl7:observation [hl7:templateId [@root='2.16.840.1.113883.3.1818.10.4.28']] [hl7:templateId [@root='2.16.840.1.113883.10.12.303']]]					
└ @typeCode	cs	1 .. 1	F	COMP	CONF-1404
└ @contextConductionInd	bl	1 .. 1	R		CONF-1405
└ h17:entryRelationship		0 .. *		Contains 2.16.840.1.113883.3.1937.777.17.10.4 BC Date Observation (DYNAMIC)	CONF-1094
where [hl7:observation [hl7:templateId [@root='2.16.840.1.113883.3.1937.777.17.10.4']] [hl7:templateId [@root='2.16.840.1.113883.10.12.303']]]					
└ @typeCode	cs	1 .. 1	F	SUBJ	CONF-1330
└ @contextConductionInd	bl	1 .. 1	R		CONF-1331
└ h17:entryRelationship		0 .. *		Contains 2.16.840.1.113883.3.1818.10.4.3 BC Comment Observation (DYNAMIC)	CONF-1095
where [hl7:observation [hl7:templateId [@root='2.16.840.1.113883.3.1818.10.4.3']] [hl7:templateId [@root='2.16.840.1.113883.10.12.303']]]					
└ @typeCode	cs	1 .. 1	F	SUBJ	CONF-1318
└ @contextConductionInd	bl	1 .. 1	R		CONF-1319
└ h17:entryRelationship		0 .. *		Contains 2.16.840.1.113883.3.1937.777.17.10.78 BC Symptom Observation (DYNAMIC)	CONF-1096
where [hl7:observation [hl7:templateId [@root='2.16.840.1.113883.3.1937.777.17.10.78']] [hl7:templateId [@root='2.16.840.1.113883.10.12.303']]]					
└ @typeCode	cs	1 .. 1	F	COMP	CONF-4355

Item	DT	Card	Conf	Description	Label
└ h17:entryRelationship		0 ... *	R	Contains 2.16.840.1.113883.3.1818.10.4.32 BC Unbound Observation (DYNAMIC)	CONF-1097 Diagnosis Modifiers
where [hl7:observation [hl7:templateId [@root='2.16.840.1.113883.3.1818.10.4.32']] [hl7:templateId [@root='2.16.840.1.113883.10.12.303']]]					
└ @typeCode	cs	1 ... 1	F	SUBJ	CONF-1374
└ @contextConductionInd	bl	1 ... 1	R		CONF-1375
└ h17:entryRelationship		0 ... 1		Contains 2.16.840.1.113883.3.1818.10.4.12 BC Lifestage Observation (DYNAMIC)	CONF-1098
where [hl7:observation [hl7:templateId [@root='2.16.840.1.113883.3.1818.10.4.12']] [hl7:templateId [@root='2.16.840.1.113883.10.12.303']]]					
└ @typeCode	cs	1 ... 1	F	SUBJ	CONF-1383
└ @contextConductionInd	bl	1 ... 1	R		CONF-1384
└ h17:entryRelationship		0 ... 1		Contains 2.16.840.1.113883.3.1818.10.4.18 BC Outcome Observation (DYNAMIC)	CONF-1099
where [hl7:observation [hl7:templateId [@root='2.16.840.1.113883.3.1818.10.4.18']] [hl7:templateId [@root='2.16.840.1.113883.10.12.303']]]					
└ @typeCode	cs	1 ... 1	F	COMP	CONF-1100

4.2.161 ○ BC Problem List Observation 2.16.840.1.113883.3.1818.10.3.15 - 2017-04-03 04:13:49

<b>Id</b>	2.16.840.1.113883.3.1818.10.3.15	<b>Effective Date</b>	valid from 2017-04-03 04:13:49 There are versions of templates with this id: ▪ BCProblemListObservation as of 2017-04-03 05:02:09
-----------	----------------------------------	-----------------------	---

		<ul style="list-style-type: none"> <li>BCProblemListObservation as of 2017-04-03 04:13:49</li> </ul>	
<b>Status</b>	 Draft	<b>Version Label</b>	
<b>Name</b>	BCProblemListObservation	<b>Display Name</b>	BC Problem List Observation

Description

The Problem List Observation template defines the format for an unstructured list of problems that a clinician has noted in the patient’s chart.

Problem Type

An entry in the Problem List may be categorized by Problem Types (e.g. diagnosis, findings, functional limitations etc.) The Problem Type is specified in the <code> element using a sub-set of SNOMED CT® values. If the source EMR does not support problem observation types, then a nullFlavor of “NI” should be sent in the <code> element. If the destination EMR does not support problem observation types, then it should capture the problem type as a text.

<b>Context</b>	Parent nodes of template element with id 2.16.840.1.113883.3.1818.10.3.15
<b>Classification</b>	CDA Entry Level Template
<b>Open/Closed</b>	Open (other than defined elements are allowed)
<b>Relationship</b>	Specialization: template 2.16.840.1.113883.10.12.303 (2005-09-07)

Item	DT	Card	Conf	Description	Label
h17:observation					(BCProblemListObservation)
└ @moodCode	cs	1 .. 1	R		
	<b>CONF</b>	The value of @moodCode shall be drawn from value set 2.16.840.1.113883.1.11.18943 x_ActMoodDocumentObservation (DYNAMIC)			
└ h17:templateId	II	1 .. 1	M		(BCProblemListObservation)
└ @root	uid	1 .. 1	F	2.16.840.1.113883.3.1818.10.3.15	
└ h17:templateId	II	1 .. 1	R		(BCProblemListObservation)

Item	DT	Card	Conf	Description	Label
└ @root	uid	1 .. 1	F	2.16.840.1.113883.10.12.303	
└ h17:code	CD	1 .. 1	R		(BCProblemListObservation)
	CONF	The value of @code shall be drawn from value set 2.16.840.1.113883.1.11.16226 <i>ObservationType</i> (DYNAMIC)			

4.2.162  BC Problem Outcome Observation 2.16.840.1.113883.3.1937.777.17.10.80 - 2017-04-03 04:11:26

<b>Id</b>	2.16.840.1.113883.3.1937.777.17.10.80	<b>Effective Date</b>	valid from 2017-04-03 04:11:26
<b>Status</b>	 Draft	<b>Version Label</b>	
<b>Name</b>	BCProblemOutcomeObservation	<b>Display Name</b>	BC Problem Outcome Observation
<b>Description</b>			
The coded outcome of the effect that the diagnosed disease has on the patient.			
<b>Context</b>	Parent nodes of template element with id 2.16.840.1.113883.3.1937.777.17.10.80		
<b>Classification</b>	CDA Entry Level Template		
<b>Open/Closed</b>	Open (other than defined elements are allowed)		
<b>Relationship</b>	Specialization: template 2.16.840.1.113883.10.12.303 (2005-09-07)		

Item	DT	Card	Conf	Description	Label
h17:observation		1 .. 1	R		CONF-1101
└ @classCode	cs	1 .. 1	F	OBS	CONF-1102
└ @moodCode	cs	1 .. 1	F	EVN	CONF-1103



















Item	DT	Card	Conf	Description	Label
└ h17:templateId	II	1 .. 1	M		CONF-1101
└ @root		1 .. 1	F	2.16.840.1.113883.3.1937.777.17.10.80	
└ h17:templateId	II	1 .. 1	R		CONF-1101
└ @root	uid	1 .. 1	F	2.16.840.1.113883.10.12.303	
└ h17:code	CD	1 .. 1	M		CONF-1104
└ @code	CONF	1 .. 1	F	OUTOBS	
└ @codeSystem		1 .. 1	F	2.16.840.1.113883.3.3068.10.6.3 (ObservationType-CA-Pending)	
└ @displayName		1 .. 1	F	Outcome Observation Code	
└ @codeSystemName		1 .. 1	F	ObservationType-CA-Pending	
└ h17:value	CD	1 .. 1	M		CONF-1105

4.2.163  BC Provider Participant (Body) 2.16.840.1.113883.3.1818.10.4.21 - 2017-04-01 21:57:20

<b>Id</b>	2.16.840.1.113883.3.1818.10.4.21	<b>Effective Date</b>	valid from 2017-04-01 21:57:20
<b>Status</b>	 Draft	<b>Version Label</b>	
<b>Name</b>	BCProviderParticipantBody2	<b>Display Name</b>	BC Provider Participant (Body)
<b>Description</b>			

The Provider Participation template is a generic template that is referenced by various section or entry to enable the consistent communication of a Provider participation.

The Provider Participation template supports the provider's name, address, telecommunications contact information as well as an identifier. The template also supports a "Provider Description" that may be used when a specific provider cannot be named which may be used to indicate a speciality or department.

<b>Classification</b>	CDA Entry Level Template			
<b>Open/Closed</b>	Open (other than defined elements are allowed)			
<b>Used by / Uses</b>	Used by 10 templates, Uses 1 template			
	Used by Template id	as	Name	Version
	2.16.840.1.113883.3.1818.10.3.4	Containment	 BC Appointment Observation	2017-04-02 18:11:47
	2.16.840.1.113883.3.1818.10.2.5.1		 BC CDA E2E Appointment Summary with Entries	2017-04-02 18:37:55
	2.16.840.1.113883.3.1818.10.1.1		 BC CDA E2E EMR Conversion	2016-11-18 18:04:46
	2.16.840.1.113883.3.1818.10.1.2		 BC CDA E2E Generic Episodic Document	2017-04-04 13:39:16
	2.16.840.1.113883.3.1818.10.1.3		 BC CDA E2E Patient Chart Transfer	2017-04-04 12:36:54
	2.16.840.1.113883.3.1818.10.3.9	Containment	 BC Encounter Event	2017-04-02 22:14:30
	2.16.840.1.113883.3.1818.10.2.12.1		 BC CDA E2E Encounter History with Entries	2017-04-03 06:02:54
	2.16.840.1.113883.3.1818.10.1.2		 BC CDA E2E Generic Episodic Document	2017-04-04 13:48:26
	2.16.840.1.113883.3.1818.10.1.6		 BC CDA E2E Structured Referral	2017-04-04 15:16:39
2.16.840.1.113883.3.1818.10.1.7		 BC CDA E2E Structured Consult Report	2017-04-04 13:59:01	
Uses Template id	as	Name	Version	
2.16.840.1.113883.3.1937.777.17.10.30	Containment	 BC Person PlayingEntity	DYNAMIC	





















Relationship		Specialization: template 2.16.840.1.113883.10.12.321 (2005-09-07)			
Item	DT	Card	Conf	Description	Label
@typeCode	cs	1 .. 1	R		CONF-1278
	CONF	The value of @typeCode shall be drawn from value set 2.16.840.1.113883.1.11.10901 <i>ParticipationType</i> (2011-07-26)			
@contextControlCode	cs	0 .. 1	F	OP	COMF-1279
h17:participantRole		1 .. 1	R		CONF-1281
└ @classCode	cs	1 .. 1	F	PROV	CONF-1283
└ h17:id	II	0 .. 1	R		CONF-1283
	Constraint	<p>MAY be a locally assigned identifier, if the author is a not a Provider [CONF:1283.13].</p> <p>ii) SHALL be the BC Ministry of Health Practitioner ID, for which the OID root is 2.16.840.1.113883.3.40.2.11 if the identified person is a Provider; MAY be a locally assigned identifier if and only if the identified person is not a Provider [CONF:1283.25].</p> <p>iii) MAY contain a NullFlavor if the id is not known and the name is included [CONF:1283.14].</p>			
└ h17:code	CE	0 .. 1			CONF-1284
└ h17:addr	AD	0 .. 1	R		CONF-1284
	Constraint	SHALL, when present, conform to the Address (AD) pan-Canadian Data Type data type constraint template (2.16.840.1.113883.3.3068.10.5.1) [CONF:1284.5].			



Item	DT	Card	Conf	Description	Label
└ h17:telecom	TEL	0 ... 1	R		CONF-1281
	Constraint	SHALL, when present, conform to the Telecom (TEL) pan-Canadian Data Type data type constraint template (2.16.840.1.113883.3.3068.10.5.2) [CONF:1285.5]			
Choice		0 ... 1		Elements to choose from: <ul style="list-style-type: none"> <li>h17:playingEntity containing template 2.16.840.1.113883.3.1937.777.17.10.30 BC Person PlayingEntity (DYNAMIC)</li> </ul>	
└ h17:playingEntity		0 ... 1		Contains 2.16.840.1.113883.3.1937.777.17.10.30 BC Person PlayingEntity (DYNAMIC)	CONF-1286

4.2.164 ○ BC Qualifier Observation 2.16.840.1.113883.3.1818.10.4.22 - 2017-04-01 22:40:22

<b>Id</b>	2.16.840.1.113883.3.1818.10.4.22	<b>Effective Date</b>	valid from 2017-04-01 22:40:22
<b>Status</b>	 Draft	<b>Version Label</b>	
<b>Name</b>	BCQualifierObservation	<b>Display Name</b>	BC Qualifier Observation
<b>Description</b>			
<p>The Qualifier Observation template is a generic template that is referenced by various section or entry to enable the consistent communication of a qualifier observation. Qualifiers are free text or coded observations that qualify another element of the patient's record. For example, in the Problem List a diagnosis may have Qualifier Observations attached to it that further qualify the diagnosis (e.g. laterality, disease stage etc.).</p> <p>The Qualifier Observation template supports coded or free text qualifiers, effective time, record identifiers and an author.</p>			
<b>Context</b>	Parent nodes of template element with id 2.16.840.1.113883.3.1818.10.4.22		
<b>Classification</b>	CDA Entry Level Template		
<b>Open/Closed</b>	Open (other than defined elements are allowed)		
<b>Used by / Uses</b>	Used by 10 templates, Uses 1 template		

Used by Template id	as	Name	Version
2.16.840.1.113883.3.1818.10.3.6	Containment	 BC Care History Event	2017-04-02 19:19:38
2.16.840.1.113883.3.1818.10.2.15.1		 BC CDA E2E Investigative Procedure History with Entries	2017-04-03 06:15:04
2.16.840.1.113883.3.1818.10.1.1		 BC CDA E2E EMR Conversion	2016-11-18 18:04:46
2.16.840.1.113883.3.1818.10.1.2		 BC CDA E2E Generic Episodic Document	2017-04-04 13:48:26
2.16.840.1.113883.3.1818.10.1.2		 BC CDA E2E Generic Episodic Document	2017-04-04 13:39:16
2.16.840.1.113883.3.1818.10.1.3		 BC CDA E2E Patient Chart Transfer	2017-04-04 12:36:54
2.16.840.1.113883.3.1818.10.1.6		 BC CDA E2E Structured Referral	2017-04-04 15:16:39
2.16.840.1.113883.3.1818.10.1.7		 BC CDA E2E Structured Consult Report	2017-04-04 13:59:01
2.16.840.1.113883.3.1818.10.2.25.1		 BC CDA E2E Surgical Procedure with Entries	2017-04-03 06:37:21
2.16.840.1.113883.3.1818.10.2.26.1		 BC CDA E2E Treatment History with Entries	2017-04-03 06:29:46
Uses Template id	as	Name	Version
2.16.840.1.113883.3.1937.777.17.10.2	Containment	 BC CDA Author (Body)	DYNAMIC













Relationship Specialization: template 2.16.840.1.113883.10.12.303 (2005-09-07)





















Item	DT	Card	Conf	Description	Label
h17:observation		1 ... 1	R		CONF-1309
└ @classCode	cs	1 ... 1	F	OBS	CONF-1310
└ @moodCode	cs	1 ... 1	F	EVN	CONF-1311

Item	DT	Card	Conf	Description	Label
└ h17:templateId	II	1 ... 1	M		CONF-1309
└ @root	uid	1 ... 1	F	2.16.840.1.113883.3.1818.10.4.22	
└ h17:templateId	II	1 ... 1	R		CONF-1309
└ @root	uid	1 ... 1	F	2.16.840.1.113883.10.12.303	
└ h17:id	II	1 ... 1	R		CONF-1312
└ h17:code	CD CNE	1 ... 1	M		CONF-1313
└ @code	CONF	1 ... 1	F	QUALOBS	
└ @codeSystem		1 ... 1	F	2.16.840.1.113883.3.3068.10.6.3 (ObservationType-CA-Pending)	
└ @displayName		1 ... 1	F	Qualifier Observation	
└ @codeSystemName		1 ... 1	F	ObservationType-CA-Pending	
└ h17:text	ED	1 ... 1	R		CONF-1314
└ h17:effectiveTime	IVL_TS	1 ... 1	R		CONF-1315
└ h17:low	IVXB_TS	1 ... 1	M		CONF-1315.50
└ h17:high	IVXB_TS	0 ... 1			CONF-1315.50

Item	DT	Card	Conf	Description	Label
└ h17:value	CD	1 ... 1	R		CONF-1316
└ h17:author		0 ... 1		Contains 2.16.840.1.113883.3.1937.777.17.10.2 BC CDA Author (Body) (DYNAMIC)	CONF-1317

4.2.165  BC Reaction Observation 2.16.840.1.113883.3.1818.10.4.23 - 2017-04-02 00:52:19

<b>Id</b>	2.16.840.1.113883.3.1818.10.4.23	<b>Effective Date</b>	valid from 2017-04-02 00:52:19																				
<b>Status</b>	 Draft	<b>Version Label</b>																					
<b>Name</b>	BCReactionObservation	<b>Display Name</b>	BC Reaction Observation																				
<b>Description</b>																							
<p>This template represents an undesired symptom, finding or event due to an administered or exposed substance. A reaction can be defined with respect to its severity, and can have been treated by one or more interventions.</p>																							
<b>Context</b>	Parent nodes of template element with id 2.16.840.1.113883.3.1818.10.4.23																						
<b>Classification</b>	CDA Entry Level Template																						
<b>Open/Closed</b>	Open (other than defined elements are allowed)																						
	Used by 16 templates, Uses 4 templates																						
<b>Used by / Uses</b>	<table border="1"> <thead> <tr> <th>Used by Template id</th> <th>as</th> <th>Name</th> <th>Version</th> </tr> </thead> <tbody> <tr> <td>2.16.840.1.113883.3.1818.10.3.11</td> <td>Containment </td> <td>BC Immunization Observation</td> <td>2017-04-03 01:36:19</td> </tr> <tr> <td>2.16.840.1.113883.3.1818.10.2.14.1</td> <td></td> <td>BC CDA E2E Immunizations List with Entries</td> <td>2017-04-03 06:10:07</td> </tr> <tr> <td>2.16.840.1.113883.3.1818.10.1.1</td> <td></td> <td>BC CDA E2E EMR Conversion</td> <td>2016-11-18 18:04:46</td> </tr> <tr> <td>2.16.840.1.113883.3.1818.10.1.2</td> <td></td> <td>BC CDA E2E Generic Episodic Document</td> <td>2017-04-04 13:48:26</td> </tr> </tbody> </table>	Used by Template id	as	Name	Version	2.16.840.1.113883.3.1818.10.3.11	Containment 	BC Immunization Observation	2017-04-03 01:36:19	2.16.840.1.113883.3.1818.10.2.14.1		BC CDA E2E Immunizations List with Entries	2017-04-03 06:10:07	2.16.840.1.113883.3.1818.10.1.1		BC CDA E2E EMR Conversion	2016-11-18 18:04:46	2.16.840.1.113883.3.1818.10.1.2		BC CDA E2E Generic Episodic Document	2017-04-04 13:48:26		
Used by Template id	as	Name	Version																				
2.16.840.1.113883.3.1818.10.3.11	Containment 	BC Immunization Observation	2017-04-03 01:36:19																				
2.16.840.1.113883.3.1818.10.2.14.1		BC CDA E2E Immunizations List with Entries	2017-04-03 06:10:07																				
2.16.840.1.113883.3.1818.10.1.1		BC CDA E2E EMR Conversion	2016-11-18 18:04:46																				
2.16.840.1.113883.3.1818.10.1.2		BC CDA E2E Generic Episodic Document	2017-04-04 13:48:26																				

2.16.840.1.113883.3.1818.10.1.2		 BC CDA E2E Generic Episodic Document	2017-04-04 13:39:16
2.16.840.1.113883.3.1818.10.1.3		 BC CDA E2E Patient Chart Transfer	2017-04-04 12:36:54
2.16.840.1.113883.3.1818.10.1.6		 BC CDA E2E Structured Referral	2017-04-04 15:16:39
2.16.840.1.113883.3.1818.10.1.7		 BC CDA E2E Structured Consult Report	2017-04-04 13:59:01
2.16.840.1.113883.3.1818.10.3.18	Containment	 BC Medication Event	2017-04-03 02:55:58
2.16.840.1.113883.3.1818.10.2.19.1		 BC CDA E2E Medication List with Entries	2017-04-03 06:34:17
2.16.840.1.113883.3.1818.10.2.9.1		 BC CDA E2E Current Medications with Entries	2017-04-03 05:41:18
2.16.840.1.113883.3.1818.10.3.3	Containment	 BC Allergy Intolerance Observation Act	2017-04-02 08:29:16
2.16.840.1.113883.3.1818.10.2.4.1		 BC CDA E2E Reaction List Section with Entries	2017-04-03 05:27:01
2.16.840.1.113883.3.1818.10.3.3	Containment	 BC Allergy Intolerance Observation Act	2017-04-02 08:08:32
2.16.840.1.113883.3.1818.10.3.3	Containment	 BC Allergy Intolerance Observation Act	2017-04-02 08:00:43
2.16.840.1.113883.3.1818.10.3.3	Containment	 BC Allergy Intolerance Observation Act	2017-04-02 06:50:15
Uses Template id	as	Name	Version
2.16.840.1.113883.3.1937.777.17.10.2	Containment	 BC CDA Author (Body)	DYNAMIC
2.16.840.1.113883.3.1818.10.4.10	Containment	 BC CDA Informant (Body)	DYNAMIC
2.16.840.1.113883.3.1818.10.4.30	Containment	 BC Severity Observation	DYNAMIC
2.16.840.1.113883.3.1818.10.4.3	Containment	 BC Comment Observation	DYNAMIC
<b>Relationship</b>	Specialization: template 2.16.840.1.113883.10.12.303 (2005-09-07)		

Item	DT	Card	Conf	Description	Label
h17:observation		1 ... 1	R		CONF-1341
└ @classCode	cs	1 ... 1	F	OBS	CONF-1342
└ @moodCode	cs	1 ... 1	F	EVN	CONF-1343
└ h17:templateId	II	1 ... 1	M		CONF-1341
└ @root	uid	1 ... 1	F	2.16.840.1.113883.3.1818.10.4.23	
└ h17:templateId	II	1 ... 1	R		CONF-1341
└ @root	uid	1 ... 1	F	2.16.840.1.113883.10.12.303	
└ h17:id	II	0 ... 1	R		CONF-1344
└ h17:code	CD CNE	1 ... 1	R		CONF-1345
└ @code	CONF	1 ... 1	F	REACTOBS	
└ @codeSystem		1 ... 1	F	2.16.840.1.113883.3.3068.10.6.3 (ObservationType-CA-Pending)	
└ @displayName		1 ... 1	F	Reaction Code	
└ @codeSystemName		1 ... 1	F	ObservationType-CA-Pending	
└ h17:text	ED	1 ... 1	R		CONF-1346

Item	DT	Card	Conf	Description	Label	
	Constraint	SHALL NOT contain a nullFlavor if value contains a NullFlavor [CONF:1346.48].				
└ h17:effectiveTime	IVL_TS	0 ... 1	R		CONF-1347	
└ h17:low	IVXB_TS	1 ... 1	M		CONF-1347.50	
└ h17:high	IVXB_TS	0 ... *			CONF-1347.50	
└ h17:value	CD	1 ... 1	R		CONF-1348	
	Constraint	SHALL NOT contain a nullFlavor if text contains a NullFlavor [CONF:1348.47].				
└ h17:author		0 ... 1	R	Contains 2.16.840.1.113883.3.1937.777.17.10.2 BC CDA Author (Body) (DYNAMIC)	CONF-1350	
└ h17:informant		0 ... *	R	Contains 2.16.840.1.113883.3.1818.10.4.10 BC CDA Informant (Body) (DYNAMIC)	CONF-1351	
└ h17:entryRelationship		0 ... 1	R	Contains 2.16.840.1.113883.3.1818.10.4.30 BC Severity Observation (DYNAMIC)	CONF-1349	
where [hl7:observation [hl7:templateId [@root='2.16.840.1.113883.3.1818.10.4.30']] [hl7:templateId [@root='2.16.840.1.113883.10.12.303']]]						
└ @typeCode	cs	1 ... 1	F	SUBJ	CONF-1352	
└ @contextConductionInd	bl	1 ... 1	R		CONF-1353	
└ h17:entryRelationship		0 ... 1		Contains 2.16.840.1.113883.3.1818.10.4.3 BC Comment Observation (DYNAMIC)	CONF-1717	
where [hl7:observation [hl7:templateId [@root='2.16.840.1.113883.3.1818.10.4.3']] [hl7:templateId [@root='2.16.840.1.113883.10.12.303']]]						

Item	DT	Card	Conf	Description	Label
L @typeCode	cs	1 ... 1	F	SUBJ	CONF-1318
L @contextConductionInd	bl	1 ... 1	R		CONF-1319

4.2.166  BC Reason Observation 2.16.840.1.113883.3.1818.10.4.24 - 2017-04-01 06:14:20

<b>Id</b>	2.16.840.1.113883.3.1818.10.4.24	<b>Effective Date</b>	valid from 2017-04-01 06:14:20
<b>Status</b>	 Draft	<b>Version Label</b>	There are versions of templates with this id: <ul style="list-style-type: none"> <li>▪ BCReasonObservation as of 2017-04-01 06:14:20</li> <li>▪ BCReasonObservation as of 2017-04-01 05:57:31</li> </ul>
<b>Name</b>	BCReasonObservation	<b>Display Name</b>	BC Reason Observation

**Description**

The Reason Observation template is a generic template that is referenced by various section or entry to enable the consistent communication of a reason or indication observation is required. Reason observations are free text or coded observations that document the rationale for an activity. The Reason Observation template can be used with the id element to reference a problem recorded elsewhere in the document or with a code and value to record the problem type and problem, or as a free text reason. For example, the indication for a prescription of a painkiller might be a headache that is documented in the Problems Section.

The Reason Observation template supports a coded or free text reasons, effective time, record identifiers as well as an author and informant.

<b>Context</b>	Parent nodes of template element with id 2.16.840.1.113883.3.1818.10.4.24
<b>Classification</b>	CDA Entry Level Template
<b>Open/Closed</b>	Open (other than defined elements are allowed)
<b>Used by / Uses</b>	Used by 30 templates, Uses 3 templates

Used by Template id	as	Name	Version
---------------------	----	------	---------



2.16.840.1.113883.3.1818.10.3.11	Containment	 BC Immunization Observation	2017-04-03 01:36:19
2.16.840.1.113883.3.1818.10.2.14.1		 BC CDA E2E Immunizations List with Entries	2017-04-03 06:10:07
2.16.840.1.113883.3.1818.10.1.1		 BC CDA E2E EMR Conversion	2016-11-18 18:04:46
2.16.840.1.113883.3.1818.10.1.2		 BC CDA E2E Generic Episodic Document	2017-04-04 13:48:26
2.16.840.1.113883.3.1818.10.1.2		 BC CDA E2E Generic Episodic Document	2017-04-04 13:39:16
2.16.840.1.113883.3.1818.10.1.3		 BC CDA E2E Patient Chart Transfer	2017-04-04 12:36:54
2.16.840.1.113883.3.1818.10.1.6		 BC CDA E2E Structured Referral	2017-04-04 15:16:39
2.16.840.1.113883.3.1818.10.1.7		 BC CDA E2E Structured Consult Report	2017-04-04 13:59:01
2.16.840.1.113883.3.1818.10.3.13	Containment	 BC Medical Imaging Observation	2017-04-03 02:39:51
2.16.840.1.113883.3.1818.10.2.18.1		 BC CDA E2E Medical Imaging Results with Entries	2017-04-03 06:29:48
2.16.840.1.113883.3.1818.10.3.14	Containment	 BC Order Event	2017-04-03 03:39:13
2.16.840.1.113883.3.1818.10.2.20.1		 BC CDA E2E Orders Section with Entries	2017-04-03 06:42:07
2.16.840.1.113883.3.1818.10.3.18	Containment	 BC Medication Event	2017-04-03 02:55:58
2.16.840.1.113883.3.1818.10.2.19.1		 BC CDA E2E Medication List with Entries	2017-04-03 06:34:17
2.16.840.1.113883.3.1818.10.2.9.1		 BC CDA E2E Current Medications with Entries	2017-04-03 05:41:18
2.16.840.1.113883.3.1818.10.3.4	Containment	 BC Appointment Observation	2017-04-02 18:11:47
2.16.840.1.113883.3.1818.10.2.5.1		 BC CDA E2E Appointment Summary with Entries	2017-04-02 18:37:55

2.16.840.1.113883.3.1818.10.3.6	Containment	 BC Care History Event	2017-04-02 19:19:38
2.16.840.1.113883.3.1818.10.2.15.1		 BC CDA E2E Investigative Procedure History with Entries	2017-04-03 06:15:04
2.16.840.1.113883.3.1818.10.2.25.1		 BC CDA E2E Surgical Procedure with Entries	2017-04-03 06:37:21
2.16.840.1.113883.3.1818.10.2.26.1		 BC CDA E2E Treatment History with Entries	2017-04-03 06:29:46
2.16.840.1.113883.3.1818.10.3.9	Containment	 BC Encounter Event	2017-04-02 22:14:30
2.16.840.1.113883.3.1818.10.2.12.1		 BC CDA E2E Encounter History with Entries	2017-04-03 06:02:54
2.16.840.1.113883.3.1818.10.4.20	Containment	 BC Medication Prescription Event	2017-04-01 07:08:11
2.16.840.1.113883.3.1818.10.4.31	Containment	 BC Status Changes Audit Event	2017-04-02 00:36:21
2.16.840.1.113883.3.1818.10.3.3		 BC Allergy Intolerance Observation Act	2017-04-02 08:29:16
2.16.840.1.113883.3.1818.10.2.4.1		 BC CDA E2E Reaction List Section with Entries	2017-04-03 05:27:01
2.16.840.1.113883.3.1818.10.3.3		 BC Allergy Intolerance Observation Act	2017-04-02 08:08:32
2.16.840.1.113883.3.1818.10.3.3		 BC Allergy Intolerance Observation Act	2017-04-02 08:00:43
2.16.840.1.113883.3.1818.10.3.3		 BC Allergy Intolerance Observation Act	2017-04-02 06:50:15
Uses Template id	as	Name	Version
2.16.840.1.113883.3.1937.777.17.10.2	Containment	 BC CDA Author (Body)	DYNAMIC
2.16.840.1.113883.3.1818.10.4.10	Containment	 BC CDA Informant (Body)	DYNAMIC
2.16.840.1.113883.3.1818.10.4.38	Containment	 BC Record ID Link	DYNAMIC
<b>Relationship</b>	Specialization: template 2.16.840.1.113883.10.12.303 (2005-09-07)		

Item	DT	Card	Conf	Description	Label
h17:observation		1 .. 1	R		CONF-1294
└ @classCode	cs	1 .. 1	F	OBS	CONF-1295
└ @moodCode	cs	1 .. 1	F	EVN	CONF-1296
└ h17:templateId	II	1 .. 1	M		CONF-1294
└ @root	uid	1 .. 1	F	2.16.840.1.113883.3.1818.10.4.24	
└ h17:templateId	II	1 .. 1	R		CONF-1294
└ @root	uid	1 .. 1	F	2.16.840.1.113883.10.12.303	
└ h17:id	II	1 .. 1	R		CONF-1297
└ h17:code	CD	1 .. 1	R		CONF-1298
└ @code	CONF	1 .. 1	F	REASON	
└ @codeSystem		1 .. 1	F	2.16.840.1.113883.3.3068.10.6.3 (ObservationType-CA-Pending)	
└ @displayName		1 .. 1	F	Reason Code	
└ @codeSystemName		1 .. 1	F	ObservationType-CA-Pending	
└ h17:text	ED	1 .. 1	R		CONF-1299

Item	DT	Card	Conf	Description	Label
└ h17:effectiveTime	IVL_TS	1 .. 1	R		CONF-1300
└ h17:low	IVXB_TS	1 .. 1	M		CONF-1300.50
└ h17:high	IVXB_TS	0 .. 1			CONF-1300.50
└ h17:value	CD	1 .. 1	R		CONF-1301
	<b>CONF</b>	The value of @code shall be drawn from value set 2.16.840.1.113883.3.3068.10.8.22 ReasonObservationValue-CA-Pending (DYNAMIC)			
└ h17:author		0 .. *		Contains 2.16.840.1.113883.3.1937.777.17.10.2 BC CDA Author (Body) (DYNAMIC)	CONF-1294
└ h17:informant		0 .. *		Contains 2.16.840.1.113883.3.1818.10.4.10 BC CDA Informant (Body) (DYNAMIC)	CONF-1294
└ h17:entryRelationship		0 .. *	R	Contains 2.16.840.1.113883.3.1818.10.4.38 BC Record ID Link (DYNAMIC)	CONF-1302
where [hl7:observation [hl7:templateId [@root='2.16.840.1.113883.3.1818.10.4.38']] [hl7:templateId [@root='2.16.840.1.113883.10.12.303']]]					
└ @typeCode	cs	1 .. 1	F	SUBJ	CONF-1629
└ @contextConductionInd	bl	1 .. 1	R		CONF-1630

4.2.167 ○ BC Reason Observation 2.16.840.1.113883.3.1818.10.4.24 - 2017-04-01 05:57:31

<b>Id</b>	2.16.840.1.113883.3.1818.10.4.24	<b>Effective Date</b>	valid from 2017-04-01 05:57:31
			There are versions of templates with this id: <ul style="list-style-type: none"> <li>BCReasonObservation as of 2017-04-01 06:14:20</li> </ul>

			BCReasonObservation as of 2017-04-01 05:57:31
<b>Status</b>	 Draft	<b>Version Label</b>	
<b>Name</b>	BCReasonObservation	<b>Display Name</b>	BC Reason Observation









Description

The Reason Observation template is a generic template that is referenced by various section or entry to enable the consistent communication of a reason or indication observation is required. Reason observations are free text or coded observations that document the rationale for an activity. The Reason Observation template can be used with the id element to reference a problem recorded elsewhere in the document or with a code and value to record the problem type and problem, or as a free text reason. For example, the indication for a prescription of a painkiller might be a headache that is documented in the Problems Section.

The Reason Observation template supports a coded or free text reasons, effective time, record identifiers as well as an author and informant.

<b>Context</b>	Parent nodes of template element with id 2.16.840.1.113883.3.1818.10.4.24
<b>Classification</b>	CDA Entry Level Template
<b>Open/Closed</b>	Open (other than defined elements are allowed)

Used by 0 templates, Uses 9 templates

Used by / Uses	Uses Template id	as	Name	Version
	2.16.840.1.113883.10.12.320	Containment	 CDA Subject (Body)	DYNAMIC
	2.16.840.1.113883.10.12.322	Containment	 CDA Specimen	DYNAMIC
	2.16.840.1.113883.10.12.323	Containment	 CDA Performer (Body)	DYNAMIC
	2.16.840.1.113883.10.12.318	Containment	 CDA Author (Body)	DYNAMIC
	2.16.840.1.113883.10.12.319	Containment	 CDA Informant (Body)	DYNAMIC
	2.16.840.1.113883.10.12.321	Containment	 CDA Participant (Body)	DYNAMIC
	2.16.840.1.113883.10.12.300	Containment	 CDA Clinical Statement	DYNAMIC
	2.16.840.1.113883.10.12.324	Containment	 CDA Reference	DYNAMIC

		2.16.840.1.113883.10.12.329 Containment  CDA Precondition			DYNAMIC
<b>Relationship</b>		Specialization: template 2.16.840.1.113883.10.12.303 (2005-09-07)			
Item	DT	Card	Conf	Description	Label
h17:observation					(BCReasonObservation)
└ @classCode	cs	0 ... 1	F	OBS	
└ @moodCode	cs	1 ... 1	R		
				<b>CONF</b> The value of @moodCode shall be drawn from value set 2.16.840.1.113883.1.11.18943 <i>x_ActMoodDocumentObservation</i> (DYNAMIC)	
└ @negationInd	bl	0 ... 1			
└ h17:templateId	II	1 ... 1	M		(BCReasonObservation)
└ @root	uid	1 ... 1	F	2.16.840.1.113883.3.1818.10.4.24	
└ h17:templateId	II	1 ... 1	R		(BCReasonObservation)
└ @root	uid	1 ... 1	F	2.16.840.1.113883.10.12.303	
└ h17:id	II	0 ... *			(BCReasonObservation)
└ h17:code	CD	1 ... 1	R		(BCReasonObservation)
				<b>CONF</b> The value of @code shall be drawn from value set 2.16.840.1.113883.1.11.16226 <i>ObservationType</i> (DYNAMIC)	

Item	DT	Card	Conf	Description	Label
└ h17:derivationExpr	ST	0 ... 1			(BCReasonObservation)
└ h17:text	ED	0 ... 1			(BCReasonObservation)
└ h17:statusCode	CS	0 ... 1			(BCReasonObservation)
	CONF			The value of @code shall be drawn from value set 2.16.840.1.113883.1.11.15933 <i>ActStatus</i> (DYNAMIC)	
└ h17:effectiveTime	IVL_TS	0 ... 1			(BCReasonObservation)
└ h17:priorityCode	CE	0 ... 1			(BCReasonObservation)
	CONF			The value of @code shall be drawn from value set 2.16.840.1.113883.1.11.16866 <i>ActPriority</i> (DYNAMIC)	
└ h17:repeatNumber	IVL_INT	0 ... 1			(BCReasonObservation)
└ h17:languageCode	CS	0 ... 1			(BCReasonObservation)
	CONF			The value of @code shall be drawn from value set 2.16.840.1.113883.1.11.11526 <i>HumanLanguage</i> (DYNAMIC)	
└ h17:value	ANY	0 ... *			(BCReasonObservation)
└ h17:interpretationCode	CE	0 ... *			(BCReasonObservation)
	CONF			The value of @code shall be drawn from value set 2.16.840.1.113883.1.11.78 <i>Observation Interpretation (HL7)</i> (DYNAMIC)	
└ h17:methodCode	CE	0 ... *			(BCReasonObservation)
	CONF			The value of @code shall be drawn from value set 2.16.840.1.113883.1.11.14079 <i>ObservationMethod</i> (DYNAMIC)	

Item	DT	Card	Conf	Description	Label
└ h17:targetSiteCode	CD	0 ... *			(BCReasonObservation)
└ @codeSystem	CONF	1 ... 1	F	2.16.840.1.113883.5.1052 (Act Site)	
└ h17:subject		0 ... 1		Contains 2.16.840.1.113883.10.12.320 CDA Subject (Body) (DYNAMIC)	(BCReasonObservation)
└ h17:specimen		0 ... *		Contains 2.16.840.1.113883.10.12.322 CDA Specimen (DYNAMIC)	(BCReasonObservation)
└ h17:performer		0 ... *		Contains 2.16.840.1.113883.10.12.323 CDA Performer (Body) (DYNAMIC)	(BCReasonObservation)
└ h17:author		0 ... *		Contains 2.16.840.1.113883.10.12.318 CDA Author (Body) (DYNAMIC)	(BCReasonObservation)
└ h17:informant		0 ... *		Contains 2.16.840.1.113883.10.12.319 CDA Informant (Body) (DYNAMIC)	(BCReasonObservation)
└ h17:participant		0 ... *		Contains 2.16.840.1.113883.10.12.321 CDA Participant (Body) (DYNAMIC)	(BCReasonObservation)
└ h17:entryRelationship		0 ... *		Contains 2.16.840.1.113883.10.12.300 CDA Clinical Statement (DYNAMIC)	(BCReasonObservation)
└ @typeCode	cs	1 ... 1	R		
	CONF			The value of @typeCode shall be drawn from value set 2.16.840.1.113883.1.11.19447 x_ActRelationshipEntryRelationship (DYNAMIC)	
└ @contextConductionInd	bl	0 ... 1			
└ @inversionInd	bl	0 ... 1			
└ @negationInd	bl	0 ... 1			



Item	DT	Card	Conf	Description	Label
└ h17:sequenceNumber	INT	0 ... 1			(BCReasonObservation)
└ h17:seperatableInd	BL	0 ... 1			(BCReasonObservation)
└ h17:reference		0 ... *		Contains 2.16.840.1.113883.10.12.324 CDA Reference (DYNAMIC)	(BCReasonObservation)
└ h17:precondition		0 ... *		Contains 2.16.840.1.113883.10.12.329 CDA Precondition (DYNAMIC)	(BCReasonObservation)
└ h17:referenceRange		0 ... *			(BCReasonObservation)
└ @typeCode	cs	1 ... 1	F	REFV	
└ h17:observationRange		1 ... 1	R		(BCReasonObservation)
└ @classCode	cs	0 ... 1	F	OBS	
└ @moodCode	cs	0 ... 1	F	EVN.CRT	
└ h17:code	CD	0 ... 1			(BCReasonObservation)
└ @codeSystem	CONF	1 ... 1	F	2.16.840.1.113883.5.4 (Act Code)	
└ h17:text	ED	0 ... 1			(BCReasonObservation)
└ h17:value	ANY	0 ... 1			(BCReasonObservation)
└ h17:interpretationCode	CE	0 ... 1			(BCReasonObservation)

Item	DT	Card	Conf	Description	Label
	CONF			The value of @code shall be drawn from value set 2.16.840.1.113883.1.11.78 <i>Observation Interpretation (HL7)</i> (DYNAMIC)	

4.2.168  BC Record ID Link 2.16.840.1.113883.3.1818.10.4.38 - 2017-04-01 05:54:36

<b>Id</b>	2.16.840.1.113883.3.1818.10.4.38	<b>Effective Date</b>	valid from 2017-04-01 05:54:36
<b>Status</b>	 Draft	<b>Version Label</b>	There are versions of templates with this id: <ul style="list-style-type: none"> <li>▪ BCRecordIDLink as of 2017-04-01 05:54:36</li> <li>▪ BCRecordIDLink as of 2017-04-01 05:48:33</li> </ul>
<b>Name</b>	BCRecordIDLink	<b>Display Name</b>	BC Record ID Link

**Description**

The Record ID Link template is a generic template that is referenced by various section or entry templates to enable (1) trouble shooting, particularly in conversation processes, by enabling the inclusion of a reference to an original record in a source system, and (2) the consistent communication of a link to another record in the patient’s medical record, or within the document as required. For example, a prescription may link to a previous prescription or a diagnosis may link to a problem list record.

The Record ID Link template supports a single `observation/id` element with a Record ID including the assigning authority of the identifier.

**Record ID**





















A record identifier element may be expressed using the root attribute or the combination of root/extension attributes. If the root attribute method is used, the source system shall generate and assign a unique identifier in the UUID/GUID format.

If the source system uses root and extension attributes to identify records, the combination of both attributes shall form a unique identifier within the document instance.







The source system SHALL preserve assigned record identifiers in the database to support an ability to troubleshoot issues.

**Caveat**

It is understood that the record ID should likely be communicated through a `Value` attribute since the `ID` attribute, strictly speaking, refers to the identification of the observation used to communicate the record Identifier. However, since this has been modelled in the current fashion for several releases, this is being maintained to protect current implementations.

<b>Context</b>	Parent nodes of template element with id 2.16.840.1.113883.3.1818.10.4.38			
<b>Classification</b>	CDA Entry Level Template			
<b>Open/Closed</b>	Open (other than defined elements are allowed)			
<b>Used by / Uses</b>	Used by 32 templates, Uses 0 templates			
	Used by Template id	as	Name	Version
	2.16.840.1.113883.3.1818.10.4.20	Containment	 BC Medication Prescription Event	2017-04-01 07:08:11
	2.16.840.1.113883.3.1818.10.3.18		 BC Medication Event	2017-04-03 02:55:58
	2.16.840.1.113883.3.1818.10.2.19.1		 BC CDA E2E Medication List with Entries	2017-04-03 06:34:17
	2.16.840.1.113883.3.1818.10.1.1		 BC CDA E2E EMR Conversion	2016-11-18 18:04:46
	2.16.840.1.113883.3.1818.10.1.2		 BC CDA E2E Generic Episodic Document	2017-04-04 13:48:26
	2.16.840.1.113883.3.1818.10.1.2		 BC CDA E2E Generic Episodic Document	2017-04-04 13:39:16
	2.16.840.1.113883.3.1818.10.1.3		 BC CDA E2E Patient Chart Transfer	2017-04-04 12:36:54
	2.16.840.1.113883.3.1818.10.2.9.1		 BC CDA E2E Current Medications with Entries	2017-04-03 05:41:18
	2.16.840.1.113883.3.1818.10.1.6		 BC CDA E2E Structured Referral	2017-04-04 15:16:39
2.16.840.1.113883.3.1818.10.1.7		 BC CDA E2E Structured Consult Report	2017-04-04 13:59:01	
2.16.840.1.113883.3.1818.10.4.24	Containment	 BC Reason Observation	2017-04-01 06:14:20	

2.16.840.1.113883.3.1818.10.3.11		 BC Immunization Observation	2017-04-03 01:36:19
2.16.840.1.113883.3.1818.10.2.14.1		 BC CDA E2E Immunizations List with Entries	2017-04-03 06:10:07
2.16.840.1.113883.3.1818.10.3.13		 BC Medical Imaging Observation	2017-04-03 02:39:51
2.16.840.1.113883.3.1818.10.2.18.1		 BC CDA E2E Medical Imaging Results with Entries	2017-04-03 06:29:48
2.16.840.1.113883.3.1818.10.3.14		 BC Order Event	2017-04-03 03:39:13
2.16.840.1.113883.3.1818.10.2.20.1		 BC CDA E2E Orders Section with Entries	2017-04-03 06:42:07
2.16.840.1.113883.3.1818.10.3.4		 BC Appointment Observation	2017-04-02 18:11:47
2.16.840.1.113883.3.1818.10.2.5.1		 BC CDA E2E Appointment Summary with Entries	2017-04-02 18:37:55
2.16.840.1.113883.3.1818.10.3.6		 BC Care History Event	2017-04-02 19:19:38
2.16.840.1.113883.3.1818.10.2.15.1		 BC CDA E2E Investigative Procedure History with Entries	2017-04-03 06:15:04
2.16.840.1.113883.3.1818.10.2.25.1		 BC CDA E2E Surgical Procedure with Entries	2017-04-03 06:37:21
2.16.840.1.113883.3.1818.10.2.26.1		 BC CDA E2E Treatment History with Entries	2017-04-03 06:29:46
2.16.840.1.113883.3.1818.10.3.9		 BC Encounter Event	2017-04-02 22:14:30
2.16.840.1.113883.3.1818.10.2.12.1		 BC CDA E2E Encounter History with Entries	2017-04-03 06:02:54
2.16.840.1.113883.3.1818.10.4.31		 BC Status Changes Audit Event	2017-04-02 00:36:21
2.16.840.1.113883.3.1818.10.3.3		 BC Allergy Intolerance Observation Act	2017-04-02 08:29:16
2.16.840.1.113883.3.1818.10.2.4.1		 BC CDA E2E Reaction List Section with Entries	2017-04-03 05:27:01

	2.16.840.1.113883.3.1818.10.3.3		 BC Allergy Intolerance Observation Act	2017-04-02 08:08:32
	2.16.840.1.113883.3.1818.10.3.3		 BC Allergy Intolerance Observation Act	2017-04-02 08:00:43
	2.16.840.1.113883.3.1818.10.3.3		 BC Allergy Intolerance Observation Act	2017-04-02 06:50:15
	2.16.840.1.113883.3.1937.777.17.10.56	Containment	 BC Next Encounter Reason Link	2017-04-02 22:52:41

**Relationship**

Specialization: template 2.16.840.1.113883.10.12.303 (2005-09-07)

Item	DT	Card	Conf	Description	Label
h17:observation		1 ... *	R		CONF-1632
└ @classCode	cs	0 ... 1	F	OBS	CONF-1633
└ @moodCode	cs	1 ... 1	F	EVN	CONF-1634
└ h17:templateId	II	1 ... 1	M		CONF-1632
└ @root	uid	1 ... 1	F	2.16.840.1.113883.3.1818.10.4.38	
└ h17:templateId	II	1 ... 1	R		CONF-1632
└ @root	uid	1 ... 1	F	2.16.840.1.113883.10.12.303	
└ h17:id	II	1 ... 1	R		CONF-1636
└ h17:code	CD CNE	1 ... 1	R		CONF-1635

Item	DT	Card	Conf	Description	Label
└ @code		1 .. 1	F	RECLINK	
└ @codeSystem		1 .. 1	F	2.16.840.1.113883.3.3068.10.6.3 (ObservationType-CA-Pending)	
└ @displayName	CONF	1 .. 1	F	Record ID Link	
└ @codeSystemName		1 .. 1	F	ObservationType-CA-Pending	

4.2.169 ○ BC Record ID Link 2.16.840.1.113883.3.1818.10.4.38 - 2017-04-01 05:48:33

<b>Id</b>	2.16.840.1.113883.3.1818.10.4.38	<b>Effective Date</b>	valid from 2017-04-01 05:48:33
<b>Status</b>	 Draft	<b>Version Label</b>	There are versions of templates with this id: <ul style="list-style-type: none"> <li>BCRecordIDLink as of 2017-04-01 05:54:36</li> <li>BCRecordIDLink as of 2017-04-01 05:48:33</li> </ul>
<b>Name</b>	BCRecordIDLink	<b>Display Name</b>	BC Record ID Link

**Description**

The Record ID Link template is a generic template that is referenced by various section or entry templates to enable (1) trouble shooting, particularly in conversation processes, by enabling the inclusion of a reference to an original record in a source system, and (2) the consistent communication of a link to another record in the patient’s medical record, or within the document as required. For example, a prescription may link to a previous prescription or a diagnosis may link to a problem list record.

The Record ID Link template supports a single `observation/id` element with a Record ID including the assigning authority of the identifier.

**Record ID**









A record identifier element may be expressed using the root attribute or the combination of root/extension attributes. If the root attribute method is used, the source system shall generate and assign a unique identifier in the UUID/GUID format.

If the source system uses root and extension attributes to identify records, the combination of both attributes shall form a unique identifier within the document instance.

The source system SHALL preserve assigned record identifiers in the database to support an ability to troubleshoot issues.

**Caveat**

It is understood that the record ID should likely be communicated through a `Value` attribute since the `ID` attribute, strictly speaking, refers to the identification of the observation used to communicate the record Identifier. However, since this has been modelled in the current fashion for several releases, this is being maintained to protect current implementations.

<b>Context</b>	Parent nodes of template element with id 2.16.840.1.113883.3.1818.10.4.38		
<b>Classification</b>	CDA Entry Level Template		
<b>Open/Closed</b>	Open (other than defined elements are allowed)		
<b>Used by / Uses</b>	Used by 0 templates, Uses 9 templates		
	Uses Template id	as	Name
	2.16.840.1.113883.10.12.320	Containment	 CDA Subject (Body)
	2.16.840.1.113883.10.12.322	Containment	 CDA Specimen
	2.16.840.1.113883.10.12.323	Containment	 CDA Performer (Body)
	2.16.840.1.113883.10.12.318	Containment	 CDA Author (Body)
	2.16.840.1.113883.10.12.319	Containment	 CDA Informant (Body)
	2.16.840.1.113883.10.12.321	Containment	 CDA Participant (Body)
	2.16.840.1.113883.10.12.300	Containment	 CDA Clinical Statement
	2.16.840.1.113883.10.12.324	Containment	 CDA Reference
2.16.840.1.113883.10.12.329	Containment	 CDA Precondition	
<b>Relationship</b>	Specialization: template 2.16.840.1.113883.10.12.303 (2005-09-07)		

Item	DT	Card	Conf	Description	Label
h17:observation					(BCRecordIDLink)
└ @classCode	cs	0 .. 1	F	OBS	
└ @moodCode	cs	1 .. 1	R		
	<b>CONF</b>			The value of @moodCode shall be drawn from value set 2.16.840.1.113883.1.11.18943 <i>x_ActMoodDocumentObservation</i> (DYNAMIC)	
└ @negationInd	bl	0 .. 1			
└ h17:templateId	II	1 .. 1	M		(BCRecordIDLink)
└ @root	uid	1 .. 1	F	2.16.840.1.113883.3.1818.10.4.38	
└ h17:templateId	II	1 .. 1	R		(BCRecordIDLink)
└ @root	uid	1 .. 1	F	2.16.840.1.113883.10.12.303	
└ h17:id	II	0 .. *			(BCRecordIDLink)
└ h17:code	CD	1 .. 1	R		(BCRecordIDLink)
	<b>CONF</b>			The value of @code shall be drawn from value set 2.16.840.1.113883.1.11.16226 <i>ObservationType</i> (DYNAMIC)	
└ h17:derivationExpr	ST	0 .. 1			(BCRecordIDLink)
└ h17:text	ED	0 .. 1			(BCRecordIDLink)



















Item	DT	Card	Conf	Description	Label
└ h17:statusCode	CS	0 ... 1			(BCRecordIDLink)
	CONF			The value of @code shall be drawn from value set 2.16.840.1.113883.1.11.15933 <i>ActStatus</i> (DYNAMIC)	
└ h17:effectiveTime	IVL_TS	0 ... 1			(BCRecordIDLink)
└ h17:priorityCode	CE	0 ... 1			(BCRecordIDLink)
	CONF			The value of @code shall be drawn from value set 2.16.840.1.113883.1.11.16866 <i>ActPriority</i> (DYNAMIC)	
└ h17:repeatNumber	IVL_INT	0 ... 1			(BCRecordIDLink)
└ h17:languageCode	CS	0 ... 1			(BCRecordIDLink)
	CONF			The value of @code shall be drawn from value set 2.16.840.1.113883.1.11.11526 <i>HumanLanguage</i> (DYNAMIC)	
└ h17:value	ANY	0 ... *			(BCRecordIDLink)
└ h17:interpretationCode	CE	0 ... *			(BCRecordIDLink)
	CONF			The value of @code shall be drawn from value set 2.16.840.1.113883.1.11.78 <i>Observation Interpretation (HL7)</i> (DYNAMIC)	
└ h17:methodCode	CE	0 ... *			(BCRecordIDLink)
	CONF			The value of @code shall be drawn from value set 2.16.840.1.113883.1.11.14079 <i>ObservationMethod</i> (DYNAMIC)	
└ h17:targetSiteCode	CD	0 ... *			(BCRecordIDLink)
└ @codeSystem	CONF	1 ... 1	F	2.16.840.1.113883.5.1052 (Act Site)	

Item	DT	Card	Conf	Description	Label
└ h17:subject		0 .. 1		Contains 2.16.840.1.113883.10.12.320 CDA Subject (Body) (DYNAMIC)	(BCRecordIDLink)
└ h17:specimen		0 .. *		Contains 2.16.840.1.113883.10.12.322 CDA Specimen (DYNAMIC)	(BCRecordIDLink)
└ h17:performer		0 .. *		Contains 2.16.840.1.113883.10.12.323 CDA Performer (Body) (DYNAMIC)	(BCRecordIDLink)
└ h17:author		0 .. *		Contains 2.16.840.1.113883.10.12.318 CDA Author (Body) (DYNAMIC)	(BCRecordIDLink)
└ h17:informant		0 .. *		Contains 2.16.840.1.113883.10.12.319 CDA Informant (Body) (DYNAMIC)	(BCRecordIDLink)
└ h17:participant		0 .. *		Contains 2.16.840.1.113883.10.12.321 CDA Participant (Body) (DYNAMIC)	(BCRecordIDLink)
└ h17:entryRelationship		0 .. *		Contains 2.16.840.1.113883.10.12.300 CDA Clinical Statement (DYNAMIC)	(BCRecordIDLink)
└ @typeCode	cs	1 .. 1	R		
				<b>CONF</b> The value of @typeCode shall be drawn from value set 2.16.840.1.113883.1.11.19447 x_ActRelationshipEntryRelationship (DYNAMIC)	
└ @contextConductionInd	bl	0 .. 1			
└ @inversionInd	bl	0 .. 1			
└ @negationInd	bl	0 .. 1			
└ h17:sequenceNumber	INT	0 .. 1			(BCRecordIDLink)
└ h17:seperatableInd	BL	0 .. 1			(BCRecordIDLink)

















Item	DT	Card	Conf	Description	Label
└ h17:reference		0 ... *		Contains 2.16.840.1.113883.10.12.324 CDA Reference (DYNAMIC)	(BCRecordIDLink)
└ h17:precondition		0 ... *		Contains 2.16.840.1.113883.10.12.329 CDA Precondition (DYNAMIC)	(BCRecordIDLink)
└ h17:referenceRange		0 ... *			(BCRecordIDLink)
└ @typeCode	cs	1 ... 1	F	REFV	
└ h17:observationRange		1 ... 1	R		(BCRecordIDLink)
└ @classCode	cs	0 ... 1	F	OBS	
└ @moodCode	cs	0 ... 1	F	EVN.CRT	
└ h17:code	CD	0 ... 1			(BCRecordIDLink)
└ @codeSystem	CONF	1 ... 1	F	2.16.840.1.113883.5.4 (Act Code)	
└ h17:text	ED	0 ... 1			(BCRecordIDLink)
└ h17:value	ANY	0 ... 1			(BCRecordIDLink)
└ h17:interpretationCode	CE	0 ... 1			(BCRecordIDLink)
	CONF	The value of @code shall be drawn from value set 2.16.840.1.113883.1.11.78 Observation Interpretation (HL7) (DYNAMIC)			

4.2.170  BC Reported Immunization Indicator 2.16.840.1.113883.3.1937.777.17.10.74 - 2017-04-03 01:59:39

<b>Id</b>	2.16.840.1.113883.3.1937.777.17.10.74	<b>Effective Date</b>	valid from 2017-04-03 01:59:39	
<b>Status</b>	 Draft	<b>Version Label</b>		
<b>Name</b>	BCReportedImmunizationIndicator	<b>Display Name</b>	BC Reported Immunization Indicator	
<b>Description</b>				
True/False flag to indicate if the Immunization Record is for an immunization event captured directly during administration of the immunization in the EMR or if it is a 'historical' or 'reported' immunization event.				
<b>Context</b>	Parent nodes of template element with id 2.16.840.1.113883.3.1937.777.17.10.74			
<b>Classification</b>	CDA Entry Level Template			
<b>Open/Closed</b>	Open (other than defined elements are allowed)			
<b>Used by / Uses</b>	Used by 8 templates, Uses 0 templates			
	<b>Used by Template id</b>	<b>as</b>	<b>Name</b>	<b>Version</b>
	2.16.840.1.113883.3.1818.10.3.11	Containment	 BC Immunization Observation	2017-04-03 01:36:19
	2.16.840.1.113883.3.1818.10.2.14.1		 BC CDA E2E Immunizations List with Entries	2017-04-03 06:10:07
	2.16.840.1.113883.3.1818.10.1.1		 BC CDA E2E EMR Conversion	2016-11-18 18:04:46
	2.16.840.1.113883.3.1818.10.1.2		 BC CDA E2E Generic Episodic Document	2017-04-04 13:48:26
	2.16.840.1.113883.3.1818.10.1.2		 BC CDA E2E Generic Episodic Document	2017-04-04 13:39:16
	2.16.840.1.113883.3.1818.10.1.3		 BC CDA E2E Patient Chart Transfer	2017-04-04 12:36:54
	2.16.840.1.113883.3.1818.10.1.6		 BC CDA E2E Structured Referral	2017-04-04 15:16:39
2.16.840.1.113883.3.1818.10.1.7		 BC CDA E2E Structured Consult Report	2017-04-04 13:59:01	
<b>Relationship</b>	Specialization: template 2.16.840.1.113883.10.12.303 (2005-09-07)			

Item	DT	Card	Conf	Description	Label	
h17:observation		1 .. 1	R		CONF-999	
└ @classCode	cs	1 .. 1	F	OBS	CONF-1000	
└ @moodCode	cs	1 .. 1	F	EVN	CONF-1001	
└ h17:templateId	II	1 .. 1	M		CONF-999	
└ @root		1 .. 1	F	2.16.840.1.113883.3.1937.777.17.10.74		
└ h17:templateId	II	1 .. 1	R		CONF-999	
└ @root	uid	1 .. 1	F	2.16.840.1.113883.10.12.303		
└ h17:code	CD CNE	1 .. 1	R		CONF-1002	
└ @code	CONF	1 .. 1	F	REPIND		
└ @codeSystem		1 .. 1	F	2.16.840.1.113883.3.3068.10.6.3 (ObservationType-CA-Pending)		
└ @displayName		1 .. 1	F	Reported Indicator		
└ @codeSystemName		1 .. 1	F	ObservationType=CA-Pending		
└ h17:value	BL	0 .. *	R		CONF-1003	
	Constraint	SHALL contain "TRUE" if the immunization is reported [CONF:1003.46].				







4.2.171 ○ BC Reproductive Observation 2.16.840.1.113883.3.1937.777.17.10.81 - 2017-04-03 05:10:58

<b>Id</b>	2.16.840.1.113883.3.1937.777.17.10.81	<b>Effective Date</b>	valid from 2017-04-03 05:10:58
<b>Status</b>	 Draft	<b>Version Label</b>	
<b>Name</b>	BCReproductiveObservation	<b>Display Name</b>	BC Reproductive Observation
<b>Description</b>	Reproductive observations for the reproductive observations organizer		
<b>Context</b>	Parent nodes of template element with id 2.16.840.1.113883.3.1937.777.17.10.81		
<b>Classification</b>	CDA Entry Level Template		
<b>Open/Closed</b>	Open (other than defined elements are allowed)		
<b>Used by / Uses</b>	Used by 8 templates, Uses 0 templates		
	<b>Used by Template id</b>	<b>as</b>	<b>Name</b>
	2.16.840.1.113883.3.1818.10.3.16	Containment	 BC Reproductive Observations Organizer
	2.16.840.1.113883.3.1818.10.2.23.1		 BC CDA E2E ReproductiveObs with Entries
	2.16.840.1.113883.3.1818.10.1.1		 BC CDA E2E EMR Conversion
	2.16.840.1.113883.3.1818.10.1.2		 BC CDA E2E Generic Episodic Document
	2.16.840.1.113883.3.1818.10.1.2		 BC CDA E2E Generic Episodic Document
	2.16.840.1.113883.3.1818.10.1.3		 BC CDA E2E Patient Chart Transfer
	2.16.840.1.113883.3.1818.10.1.6		 BC CDA E2E Structured Referral
2.16.840.1.113883.3.1818.10.1.7		 BC CDA E2E Structured Consult Report	
<b>Relationship</b>	Specialization: template 2.16.840.1.113883.10.12.303 (2005-09-07)		

Item	DT	Card	Conf	Description	Label	
h17:observation		0 .. 1	R		CONF-1192	
└ @classCode	cs	1 .. 1	F	OBS	CONF-1193	
└ @moodCode	cs	1 .. 1	F	EVN	CONF-1194	
└ h17:templateId	II	1 .. 1	M		CONF-1192	
└ @root	uid	1 .. 1	F	2.16.840.1.113883.3.1937.777.17.10.81		
└ h17:templateId	II	1 .. 1	R		CONF-1192	
└ @root	uid	1 .. 1	F	2.16.840.1.113883.10.12.303		
└ h17:id	II	1 .. 1	R		CONF-1195	
└ h17:code	CD	1 .. 1	R		CONF-1196	
	CONF	The value of @code shall be drawn from value set 2.16.840.1.113883.3.1818.10.8.7 <i>ReproductiveObservationCodes</i> (2017-04-06)				
└ h17:text	ED	0 .. 1	R		CONF-1197	
└ h17:effectiveTime	IVL_TS	0 .. 1	R		CONF-1198	
└ h17:value	ANY	1 .. *	R		CONF-1199	
└ h17:interpretationCode	CE CNE	0 .. *			CONF-1200	

Item	DT	Card	Conf	Description	Label
	CONF			The value of @code shall be drawn from value set 2.16.840.1.113883.1.11.78 <i>Observation Interpretation (HL7)</i> (DYNAMIC)	
└ h17:methodCode	CE CWE	0 ... *			CONF-1201
	CONF			The value of @code shall be drawn from value set 2.16.840.1.113883.1.11.14079 <i>ObservationMethod</i> (DYNAMIC)	

4.2.172 ○ BC Reproductive Observations Organizer 2.16.840.1.113883.3.1818.10.3.16 - 2017-04-03 05:12:54

<b>Id</b>	2.16.840.1.113883.3.1818.10.3.16	<b>Effective Date</b>	valid from 2017-04-03 05:12:54	
<b>Status</b>	 Draft	<b>Version Label</b>		
<b>Name</b>	BCReproductiveObservationsOrganizer	<b>Display Name</b>	BC Reproductive Observations Organizer	
<b>Description</b>				
<p>The Reproductive Observations Organizer template is used to group reproductive observations that the provider may have documented on the patient. The organizer template enables the grouping of the observations based on a record identifier, a code indicating the type of observations (e.g. pregnancy), status, author and informant. Individual observations are grouped within the Organizer element.</p>				
<b>Context</b>	Parent nodes of template element with id 2.16.840.1.113883.3.1818.10.3.16			
<b>Classification</b>	CDA Entry Level Template			
<b>Open/Closed</b>	Open (other than defined elements are allowed)			
Used by 7 templates, Uses 3 templates				
<b>Used by / Uses</b>	<b>Used by Template id</b>	<b>as</b>	<b>Name</b>	<b>Version</b>
	2.16.840.1.113883.3.1818.10.2.23.1	Containment	 BC CDA E2E ReproductiveObs with Entries	2017-04-03 06:50:43
	2.16.840.1.113883.3.1818.10.1.1		 BC CDA E2E EMR Conversion	2016-11-18 18:04:46
	2.16.840.1.113883.3.1818.10.1.2		 BC CDA E2E Generic Episodic Document	2017-04-04 13:48:26



2.16.840.1.113883.3.1818.10.1.2		BC CDA E2E Generic Episodic Document	2017-04-04 13:39:16
2.16.840.1.113883.3.1818.10.1.3		BC CDA E2E Patient Chart Transfer	2017-04-04 12:36:54
2.16.840.1.113883.3.1818.10.1.6		BC CDA E2E Structured Referral	2017-04-04 15:16:39
2.16.840.1.113883.3.1818.10.1.7		BC CDA E2E Structured Consult Report	2017-04-04 13:59:01

Uses Template id	as	Name	Version
2.16.840.1.113883.3.1937.777.17.10.2	Containment	BC CDA Author (Body)	DYNAMIC
2.16.840.1.113883.3.1818.10.4.10	Containment	BC CDA Informant (Body)	DYNAMIC
2.16.840.1.113883.3.1937.777.17.10.81	Containment	BC Reproductive Observation	DYNAMIC













**Relationship**















Specialization: template 2.16.840.1.113883.3.1937.777.17.10.50 (2017-04-02 20:15:06)  
 Specialization: template 2.16.840.1.113883.10.12.305 (2005-09-07)

Item	DT	Card	Conf	Description	Label
h17:organizer		1 ... 1	R		CONF-1181
└ @classCode	cs	1 ... 1	F	CLUSTER	CONF-1182
└ @moodCode	cs	0 ... 1	F	EVN	CONF-1183
└ h17:templateId	II	1 ... 1	M		CONF-1181
└ @root	uid	1 ... 1	F	2.16.840.1.113883.3.1818.10.3.16	
└ h17:templateId	II	1 ... 1	M		CONF-1181

Item	DT	Card	Conf	Description	Label
└ @root	uid	1 .. 1	F	2.16.840.1.113883.3.1937.777.17.10.50	
└ hl7:templateId	II	1 .. 1	R		CONF-1181
└ @root	uid	1 .. 1	F	2.16.840.1.113883.10.12.305	
└ hl7:id	II	0 .. 1	R		CONF-1184
└ hl7:code	CD	1 .. 1	R		CONF-1185
	CONF	The value of @code shall be drawn from value set 2.16.840.1.113883.3.1818.10.8.10 <i>ReproductiveObservationsOrganizerCodes</i> (2017-04-06)			
└ hl7:statusCode	CS CNE	1 .. 1	R		CONF-1186
	CONF	The value of @code shall be drawn from value set 2.16.840.1.113883.1.11.19890 <i>x_ActStatusActiveComplete</i> (2011-07-26)			
└ hl7:author		0 .. 1	R	Contains 2.16.840.1.113883.3.1937.777.17.10.2 <i>BC CDA Author (Body)</i> (DYNAMIC)	CONF-1187
└ hl7:informant		0 .. *		Contains 2.16.840.1.113883.3.1818.10.4.10 <i>BC CDA Informant (Body)</i> (DYNAMIC)	CONF-1188
└ hl7:component		1 .. *	R	Contains 2.16.840.1.113883.3.1937.777.17.10.81 <i>BC Reproductive Observation</i> (DYNAMIC)	CONF-1189
where [hl7:observation [hl7:templateId [@root='2.16.840.1.113883.3.1937.777.17.10.81']] [hl7:templateId [@root='2.16.840.1.113883.10.12.303']]]					
└ @typeCode	cs	1 .. 1	F	COMP	CONF-1190
└ @contextConductionInd	bl	1 .. 1	R		CONF-1191

4.2.173  BC Result Component Observation 2.16.840.1.113883.3.1818.10.4.25 - 2017-04-02 02:07:20

<b>Id</b>	2.16.840.1.113883.3.1818.10.4.25	<b>Effective Date</b>	valid from 2017-04-02 02:07:20	
<b>Status</b>	 Draft	<b>Version Label</b>		
<b>Name</b>	BCResultComponentObservation	<b>Display Name</b>	BC Result Component Observation	
<b>Description</b>				
<p>The Result Component template represents details of a laboratory test or procedure performed on a patient.</p> <p>Specimen Collection Information</p> <p>For Lab results, the effective time of the result is the physiological time of the specimen being tested. In other words, the result is a measurement of a characteristic of a specimen at the time the specimen was obtained/collected. Most electronic laboratory result systems will include the observation date/time (HL7 2.x OBR-7) in the result message and this information should be maintained as part of the clinically relevant meta-data attached to the result record.</p>				
<b>Context</b>	Parent nodes of template element with id 2.16.840.1.113883.3.1818.10.4.25			
<b>Classification</b>	CDA Entry Level Template			
<b>Open/Closed</b>	Open (other than defined elements are allowed)			
<b>Used by / Uses</b>	Used by 11 templates, Uses 4 templates			
	<b>Used by Template id</b>	<b>as</b>	<b>Name</b>	<b>Version</b>
	2.16.840.1.113883.3.1818.10.4.26	Containment	 BC Result Organizer	2017-04-02 04:32:43
	2.16.840.1.113883.3.1818.10.3.12		 BC Laboratory Observation	2017-04-03 02:19:26
	2.16.840.1.113883.3.1818.10.2.16.1		 BC CDA E2E Lab Results with Entries	2017-04-03 06:21:54
	2.16.840.1.113883.3.1818.10.1.1		 BC CDA E2E EMR Conversion	2016-11-18 18:04:46
	2.16.840.1.113883.3.1818.10.1.2		 BC CDA E2E Generic Episodic Document	2017-04-04 13:48:26
2.16.840.1.113883.3.1818.10.1.2		 BC CDA E2E Generic Episodic Document	2017-04-04 13:39:16	

2.16.840.1.113883.3.1818.10.1.3		 BC CDA E2E Patient Chart Transfer	2017-04-04 12:36:54
2.16.840.1.113883.3.1818.10.1.6		 BC CDA E2E Structured Referral	2017-04-04 15:16:39
2.16.840.1.113883.3.1818.10.1.7		 BC CDA E2E Structured Consult Report	2017-04-04 13:59:01
2.16.840.1.113883.3.1818.10.3.14		 BC Order Event	2017-04-03 03:39:13
2.16.840.1.113883.3.1818.10.2.20.1		 BC CDA E2E Orders Section with Entries	2017-04-03 06:42:07
Uses Template id	as	Name	Version
2.16.840.1.113883.3.1818.10.4.19	Containment	 BC Performer Participation (Body)	DYNAMIC
2.16.840.1.113883.3.1937.777.17.10.31	Containment	 BC Specimen Collection Procedure	DYNAMIC
2.16.840.1.113883.3.1818.10.4.3	Containment	 BC Comment Observation	DYNAMIC
2.16.840.1.113883.3.1818.10.4.1	Containment	 BC Attachment	DYNAMIC

Relationship

Specialization: template 2.16.840.1.113883.10.12.303 (2005-09-07)

Item	DT	Card	Conf	Description	Label
h17:observation		1 ... 1	R		CONF-1442
└ @classCode	cs	1 ... 1	F	OBS	CONF-1443
└ @moodCode	cs	1 ... 1	F	EVN	CONF-1444
└ h17:templateId	II	1 ... 1	M		CONF-1442
└ @root	uid	1 ... 1	F	2.16.840.1.113883.3.1818.10.4.25	

Item	DT	Card	Conf	Description	Label
└ h17:templateId	II	1 .. 1	R		CONF-1442
└ @root	uid	1 .. 1	F	2.16.840.1.113883.10.12.303	
└ h17:id	II	1 .. 1	R		CONF-1445
└ h17:code	CD	1 .. 1	R		CONF-1446
	CONF	The value of @code shall be drawn from value set 2.16.840.1.113883.1.11.16226 <i>ObservationType</i> (DYNAMIC)			
└ h17:text	ED	0 .. 1	R		CONF-1447
└ h17:statusCode	CS CNE	1 .. 1	R		CONF-1449
	CONF	The value of @code shall be drawn from value set 2.16.840.1.113883.1.11.19890 <i>x_ActStatusActiveComplete</i> (2011-07-26)			
└ h17:effectiveTime	IVL_TS	0 .. 1	R		CONF-1448
└ h17:value	ANY	0 .. *	R		CONF-1450
	Constraint	when coded, SHOULD be selected from ValueSet ObservationValue 2.16.840.1.113883.3.3068.10.8.21 DYNAMIC [CONF:1450].			
└ h17:interpretationCode	CE CNE	0 .. *	R		CONF-1451
	CONF	The value of @code shall be drawn from value set 2.16.840.1.113883.1.11.78 <i>ObservationInterpretation</i> (2011-07-26)			

Item	DT	Card	Conf	Description	Label
└ h17:performer		0 ... 1	R	Contains 2.16.840.1.113883.3.1818.10.4.19 BC Performer Participation (Body) (DYNAMIC)	CONF-1467
└ h17:entryRelationship		0 ... 1	R	Contains 2.16.840.1.113883.3.1937.777.17.10.31 BC Specimen Collection Procedure (DYNAMIC)	CONF-1460
where [hl7:procedure [hl7:templateId [@root='2.16.840.1.113883.3.1937.777.17.10.31']] [hl7:templateId [@root='2.16.840.1.113883.10.12.306']]]					
└ @typeCode	cs	1 ... 1	F	COMP	CONF-1461
└ h17:entryRelationship		0 ... *		Contains 2.16.840.1.113883.3.1818.10.4.3 BC Comment Observation (DYNAMIC)	CONF-1468
where [hl7:observation [hl7:templateId [@root='2.16.840.1.113883.3.1818.10.4.3']] [hl7:templateId [@root='2.16.840.1.113883.10.12.303']]]					
└ @typeCode	cs	1 ... 1	F	SUBJ	CONF-1318
└ @contextConductionInd	bl	1 ... 1	R		CONF-1319
└ h17:entryRelationship		0 ... *		Contains 2.16.840.1.113883.3.1818.10.4.1 BC Attachment (DYNAMIC)	CONF-1469
where [hl7:observation [hl7:templateId [@root='2.16.840.1.113883.3.1818.10.4.1']] [hl7:templateId [@root='2.16.840.1.113883.10.12.303']]]					
└ @typeCode	cs	1 ... 1	F	COMP	CONF-1202
└ @contextConductionInd	bl	1 ... 1	R		CONF-1203
└ h17:referenceRange		0 ... *	R		CONF-1452
└ @typeCode	cs	1 ... 1	F	REFV	CONF-1453

Item	DT	Card	Conf	Description	Label
└ h17:observationRange		1 .. 1	R		CONF-1452
└ @classCode	cs	1 .. 1	F	OBS	CONF-1455
└ @moodCode	cs	1 .. 1	F	EVN.CRT	CONF-1456
└ h17:code	CD CNE	0 .. 1	R		CONF-1457
	CONF	The value of @code shall be drawn from value set 2.16.840.1.113883.1.11.10206 <i>ObservationInterpretationNormality</i> (2011-07-26)			
└ h17:text	ED	0 .. 1	R		CONF-1458
└ h17:value	ANY	0 .. 1	R		CONF-1459

4.2.174 ○ BC Result Organizer 2.16.840.1.113883.3.1818.10.4.26 - 2017-04-02 04:32:43

<b>Id</b>	2.16.840.1.113883.3.1818.10.4.26	<b>Effective Date</b>	valid from 2017-04-02 04:32:43
<b>Status</b>	 Draft	<b>Version Label</b>	
<b>Name</b>	BCResultOrganizer	<b>Display Name</b>	BC Result Organizer

Description

The Result Organizer template identifies set of result observations. It defines the format for information applicable to all of the contained result observations. Result type codes categorize a result into one of several commonly accepted values (e.g., "Hematology", "Chemistry", "Nuclear Medicine"). These values are often implicit in the `Organizer/code` (e.g., an `Organizer/code` of "complete blood count" implies a `ResultTypeCode` of "Hematology"). This template requires `Organizer/code` to include a `ResultTypeCode` either directly or as a translation of a code from some other code system.









An appropriate `nullFlavor` can be used when a single result observation is contained in the organizer, and `organizer/code` or `organizer/id` is unknown.

<b>Context</b>	Parent nodes of template element with id 2.16.840.1.113883.3.1818.10.4.26				
<b>Classification</b>	CDA Entry Level Template				
<b>Open/Closed</b>	Open (other than defined elements are allowed)				
<b>Used by / Uses</b>	Used by 10 templates, Uses 1 template				
	<b>Used by Template id</b>	<b>as</b>	<b>Name</b>	<b>Version</b>	
	2.16.840.1.113883.3.1818.10.3.12	Containment	BC Laboratory Observation	2017-04-03 02:19:26	
	2.16.840.1.113883.3.1818.10.2.16.1		BC CDA E2E Lab Results with Entries	2017-04-03 06:21:54	
	2.16.840.1.113883.3.1818.10.1.1		BC CDA E2E EMR Conversion	2016-11-18 18:04:46	
	2.16.840.1.113883.3.1818.10.1.2		BC CDA E2E Generic Episodic Document	2017-04-04 13:48:26	
	2.16.840.1.113883.3.1818.10.1.2		BC CDA E2E Generic Episodic Document	2017-04-04 13:39:16	
	2.16.840.1.113883.3.1818.10.1.3		BC CDA E2E Patient Chart Transfer	2017-04-04 12:36:54	
	2.16.840.1.113883.3.1818.10.1.6		BC CDA E2E Structured Referral	2017-04-04 15:16:39	
	2.16.840.1.113883.3.1818.10.1.7		BC CDA E2E Structured Consult Report	2017-04-04 13:59:01	
	2.16.840.1.113883.3.1818.10.3.14	Containment	BC Order Event	2017-04-03 03:39:13	
	2.16.840.1.113883.3.1818.10.2.20.1		BC CDA E2E Orders Section with Entries	2017-04-03 06:42:07	
<b>Uses Template id</b>	<b>as</b>	<b>Name</b>	<b>Version</b>		
2.16.840.1.113883.3.1818.10.4.25	Containment	BC Result Component Observation	DYNAMIC		
<b>Relationship</b>	Specialization: template 2.16.840.1.113883.10.12.305 (2005-09-07)				
<b>Item</b>	<b>DT</b>	<b>Card</b>	<b>Conf</b>	<b>Description</b>	<b>Label</b>
h17:organizer		1 ... 1	R		CONF-1431



Item	DT	Card	Conf	Description	Label	
└ @classCode	cs	1 .. 1	F	CLUSTER or BATTERY	CONF-1432	
└ @moodCode	cs	1 .. 1	F	EVN	CONF-1433	
└ hl7:templateId	II	1 .. 1	M		CONF-1431	
└ @root	uid	1 .. 1	F	2.16.840.1.113883.3.1818.10.4.26		
└ hl7:templateId	II	1 .. 1	R		CONF-1431	
└ @root	uid	1 .. 1	F	2.16.840.1.113883.10.12.305		
└ hl7:id	II	0 .. 1	R		CONF-1435	
└ hl7:code	CD	1 .. 1	R		CONF-1436	
└ hl7:statusCode	CS	1 .. 1	R		CONF-1437	
	CONF	The value of @code shall be drawn from value set 2.16.840.1.113883.1.11.15933 ActStatus (2011-07-26)				
└ hl7:component		0 .. *		Contains 2.16.840.1.113883.3.1818.10.4.25 BC Result Component Observation (DYNAMIC)	CONF-1431	
where [hl7:observation [hl7:templateId [@root='2.16.840.1.113883.3.1818.10.4.25']] [hl7:templateId [@root='2.16.840.1.113883.10.12.303']]]						
└ @typeCode	cs	1 .. 1	F	COMP	CONF-1439	
└ @contextConductionInd	bl	1 .. 1	R		CONF-1440	



4.2.175  BC Risk Factors Observation 2.16.840.1.113883.3.1937.777.17.10.82 - 2017-04-03 05:26:35

<b>Id</b>	2.16.840.1.113883.3.1937.777.17.10.82	<b>Effective Date</b>	valid from 2017-04-03 05:26:35
<b>Status</b>	 Draft	<b>Version Label</b>	
<b>Name</b>	BCRiskFactorsObservation	<b>Display Name</b>	BC Risk Factors Observation
<b>Description</b>	Template CDA Observation (prototype, directly derived from POCD_RM000040 MIF)		
<b>Context</b>	Parent nodes of template element with id 2.16.840.1.113883.3.1937.777.17.10.82		
<b>Classification</b>	CDA Entry Level Template		
<b>Open/Closed</b>	Open (other than defined elements are allowed)		
<b>Used by / Uses</b>	Used by 8 templates, Uses 0 templates		
	<b>Used by Template id</b>	<b>as</b>	<b>Name</b>
	2.16.840.1.113883.3.1818.10.3.17	Containment 	BC Risk Factors Organizer
	2.16.840.1.113883.3.1818.10.2.24.1		BC CDA E2E Risk Factors with Entries
	2.16.840.1.113883.3.1818.10.1.1		BC CDA E2E EMR Conversion
	2.16.840.1.113883.3.1818.10.1.2		BC CDA E2E Generic Episodic Document
	2.16.840.1.113883.3.1818.10.1.2		BC CDA E2E Generic Episodic Document
	2.16.840.1.113883.3.1818.10.1.3		BC CDA E2E Patient Chart Transfer
	2.16.840.1.113883.3.1818.10.1.6		BC CDA E2E Structured Referral
2.16.840.1.113883.3.1818.10.1.7		BC CDA E2E Structured Consult Report	
<b>Relationship</b>	Specialization: template 2.16.840.1.113883.10.12.303 (2005-09-07)		

Item	DT	Card	Conf	Description	Label
h17:observation		1 .. 1	R		CONF-1120
└ @classCode	cs	1 .. 1	F	OBS	CONF-1121
└ @moodCode	cs	1 .. 1	F	EVN	CONF-1122
└ h17:templateId	II	1 .. 1	M		CONF-1120
└ @root	uid	1 .. 1	F	2.16.840.1.113883.3.1937.777.17.10.82	
└ h17:templateId	II	1 .. 1	R		CONF-1120
└ @root	uid	1 .. 1	F	2.16.840.1.113883.10.12.303	
└ h17:id	II	1 .. 1	M		CONF-1123
└ h17:code	CD	1 .. 1	R		CONF-1124
	CONF	The value of @code shall be drawn from value set 2.16.840.1.113883.3.1818.10.8.12 <i>RiskFactorObservationCodes</i> (2017-04-06)			
└ h17:text	ED	0 .. 1	R		CONF-1125
└ h17:effectiveTime	IVL_TS	0 .. 1	R		CONF-1126
	Constraint	MAY be a partial date conforming to the TS data type constraints [CONF:1126.62].			

Item	DT	Card	Conf	Description	Label
└ h17:value	ANY	1 ... *	M		CONF-1127
└ h17:interpretationCode	CE	0 ... *			CONF-1128
	CONF	The value of @code shall be drawn from value set 2.16.840.1.113883.1.11.78 <i>Observation Interpretation (HL7)</i> (DYNAMIC)			
└ h17:methodCode	CE	0 ... *			CONF-1129
	CONF	The value of @code shall be drawn from value set 2.16.840.1.113883.1.11.14079 <i>ObservationMethod</i> (DYNAMIC)			

4.2.176 ○ BC Risk Factors Organizer 2.16.840.1.113883.3.1818.10.3.17 - 2017-04-03 05:28:08

<b>Id</b>	2.16.840.1.113883.3.1818.10.3.17	<b>Effective Date</b>	valid from 2017-04-03 05:28:08		
<b>Status</b>	 Draft	<b>Version Label</b>			
<b>Name</b>	BCRiskFactorsOrganizer	<b>Display Name</b>	BC Risk Factors Organizer		
<b>Description</b>					
<p>The Risk Factors Organizer template is used to group risk factor observations that the provider may have documented on the patient. The organizer template enables the grouping of the observations based on a record identifier, a code indicating the type of observations (e.g. social risks), status, author and informant. Individual observations are grouped within the Organizer element.</p>					
<b>Context</b>	Parent nodes of template element with id 2.16.840.1.113883.3.1818.10.3.17				
<b>Classification</b>	CDA Entry Level Template				
<b>Open/Closed</b>	Open (other than defined elements are allowed)				
<b>Used by / Uses</b>	Used by 7 templates, Uses 3 templates				
	<b>Used by Template id</b>	<b>as</b>	<b>Name</b>	<b>Version</b>	
	2.16.840.1.113883.3.1818.10.2.24.1	Containment	 BC CDA E2E Risk Factors with Entries	2017-04-03 06:44:26	

2.16.840.1.113883.3.1818.10.1.1		BC CDA E2E EMR Conversion	2016-11-18 18:04:46
2.16.840.1.113883.3.1818.10.1.2		BC CDA E2E Generic Episodic Document	2017-04-04 13:48:26
2.16.840.1.113883.3.1818.10.1.2		BC CDA E2E Generic Episodic Document	2017-04-04 13:39:16
2.16.840.1.113883.3.1818.10.1.3		BC CDA E2E Patient Chart Transfer	2017-04-04 12:36:54
2.16.840.1.113883.3.1818.10.1.6		BC CDA E2E Structured Referral	2017-04-04 15:16:39
2.16.840.1.113883.3.1818.10.1.7		BC CDA E2E Structured Consult Report	2017-04-04 13:59:01

Uses Template id	as	Name	Version
2.16.840.1.113883.3.1937.777.17.10.2	Containment	BC CDA Author (Body)	DYNAMIC
2.16.840.1.113883.3.1818.10.4.10	Containment	BC CDA Informant (Body)	DYNAMIC
2.16.840.1.113883.3.1937.777.17.10.82	Containment	BC Risk Factors Observation	DYNAMIC

Relationship

Specialization: template 2.16.840.1.113883.3.1937.777.17.10.50 (2017-04-02 20:15:06)  
 Specialization: template 2.16.840.1.113883.10.12.305 (2005-09-07)

Item	DT	Card	Conf	Description	Label
h17:organizer		1 .. 1	R		CONF-1109
└ @classCode	cs	1 .. 1	F	CLUSTER	CONF-1110
└ @moodCode	cs	0 .. 1	F	EVN	CONF-1111
└ h17:templateId	II	1 .. 1	M		CONF-1109
└ @root	uid	1 .. 1	F	2.16.840.1.113883.3.1818.10.3.17	

Item	DT	Card	Conf	Description	Label
└ h17:templateId	II	1 .. 1	M		CONF-1109
└ @root	uid	1 .. 1	F	2.16.840.1.113883.3.1937.777.17.10.50	
└ h17:templateId	II	1 .. 1	R		CONF-1109
└ @root	uid	1 .. 1	F	2.16.840.1.113883.10.12.305	
└ h17:id	II	0 .. 1	R		CONF-1112
└ h17:code	CD	1 .. 1	R		CONF-1113
	CONF	The value of @code shall be drawn from value set 2.16.840.1.113883.3.1818.10.8.13 <i>RiskFactorOrganizerCodes</i> (2017-04-06)			
└ h17:statusCode	CS CNE	1 .. 1	R		CONF-1114
	CONF	The value of @code shall be drawn from value set 2.16.840.1.113883.1.11.19890 <i>x_ActStatusActiveComplete</i> (2011-07-26)			
└ h17:author		0 .. 1	R	Contains 2.16.840.1.113883.3.1937.777.17.10.2 <i>BC CDA Author (Body)</i> (DYNAMIC)	CONF-1115
└ h17:informant		0 .. *		Contains 2.16.840.1.113883.3.1818.10.4.10 <i>BC CDA Informant (Body)</i> (DYNAMIC)	CONF-1116
└ h17:component		1 .. *	R	Contains 2.16.840.1.113883.3.1937.777.17.10.82 <i>BC Risk Factors Observation</i> (DYNAMIC)	CONF-1117
where [hl7:observation [hl7:templateId [@root='2.16.840.1.113883.3.1937.777.17.10.82']] [hl7:templateId [@root='2.16.840.1.113883.10.12.303']]]					
└ @typeCode	cs	1 .. 1	F	COMP	CONF-1118



























Item	DT	Card	Conf	Description	Label
L @contextConductionInd	bl	1 .. 1	R		CONF-1119







4.2.177 ○ BC Secondary Code (Drug) 2.16.840.1.113883.3.1818.10.4.27 - 2017-04-02 04:47:28

<b>Id</b>	2.16.840.1.113883.3.1818.10.4.27	<b>Effective Date</b>	valid from 2017-04-02 04:47:28
<b>Status</b>	 Draft	<b>Version Label</b>	
<b>Name</b>	BCSecondaryCodeDrug	<b>Display Name</b>	BC Secondary Code (Drug)

Description

The Secondary Code (Drug) template is a generic template that is referenced by various section or entry to enable the consistent communication of a secondary code is required for a drug. Whilst the specification has identified the DIN as the primary coding system to be used when identifying drugs, it recognizes that there are several other available coding systems that may be used to identify a drug that may be more clinically appropriate. Consequently the specification supports additional identifiers to be attached to the record using the alternate coding systems.

<b>Context</b>	Parent nodes of template element with id 2.16.840.1.113883.3.1818.10.4.27																								
<b>Classification</b>	CDA Entry Level Template																								
<b>Open/Closed</b>	Open (other than defined elements are allowed)																								
<b>Used by / Uses</b>	Used by 8 templates, Uses 0 templates																								
	<table border="1"> <thead> <tr> <th>Used by Template id</th> <th>as</th> <th>Name</th> <th>Version</th> </tr> </thead> <tbody> <tr> <td>2.16.840.1.113883.3.1818.10.3.11</td> <td>Containment</td> <td> BC Immunization Observation</td> <td>2017-04-03 01:36:19</td> </tr> <tr> <td>2.16.840.1.113883.3.1818.10.2.14.1</td> <td></td> <td> BC CDA E2E Immunizations List with Entries</td> <td>2017-04-03 06:10:07</td> </tr> <tr> <td>2.16.840.1.113883.3.1818.10.1.1</td> <td></td> <td> BC CDA E2E EMR Conversion</td> <td>2016-11-18 18:04:46</td> </tr> <tr> <td>2.16.840.1.113883.3.1818.10.1.2</td> <td></td> <td> BC CDA E2E Generic Episodic Document</td> <td>2017-04-04 13:48:26</td> </tr> <tr> <td>2.16.840.1.113883.3.1818.10.1.2</td> <td></td> <td> BC CDA E2E Generic Episodic Document</td> <td>2017-04-04 13:39:16</td> </tr> </tbody> </table>	Used by Template id	as	Name	Version	2.16.840.1.113883.3.1818.10.3.11	Containment	 BC Immunization Observation	2017-04-03 01:36:19	2.16.840.1.113883.3.1818.10.2.14.1		 BC CDA E2E Immunizations List with Entries	2017-04-03 06:10:07	2.16.840.1.113883.3.1818.10.1.1		 BC CDA E2E EMR Conversion	2016-11-18 18:04:46	2.16.840.1.113883.3.1818.10.1.2		 BC CDA E2E Generic Episodic Document	2017-04-04 13:48:26	2.16.840.1.113883.3.1818.10.1.2		 BC CDA E2E Generic Episodic Document	2017-04-04 13:39:16
	Used by Template id	as	Name	Version																					
	2.16.840.1.113883.3.1818.10.3.11	Containment	 BC Immunization Observation	2017-04-03 01:36:19																					
	2.16.840.1.113883.3.1818.10.2.14.1		 BC CDA E2E Immunizations List with Entries	2017-04-03 06:10:07																					
	2.16.840.1.113883.3.1818.10.1.1		 BC CDA E2E EMR Conversion	2016-11-18 18:04:46																					
2.16.840.1.113883.3.1818.10.1.2		 BC CDA E2E Generic Episodic Document	2017-04-04 13:48:26																						
2.16.840.1.113883.3.1818.10.1.2		 BC CDA E2E Generic Episodic Document	2017-04-04 13:39:16																						

	2.16.840.1.113883.3.1818.10.1.3		 BC CDA E2E Patient Chart Transfer	2017-04-04 12:36:54
	2.16.840.1.113883.3.1818.10.1.6		 BC CDA E2E Structured Referral	2017-04-04 15:16:39
	2.16.840.1.113883.3.1818.10.1.7		 BC CDA E2E Structured Consult Report	2017-04-04 13:59:01



**Relationship** Specialization: template 2.16.840.1.113883.10.12.303 (2005-09-07)

Item	DT	Card	Conf	Description	Label
h17:observation		1 ... 1	R		CONF-1415
└ @classCode	cs	1 ... 1	F	OBS	CONF-1416
└ @moodCode	cs	1 ... 1	F	EVN	CONF-1417
└ h17:templateId	II	1 ... 1	M		CONF-1415
└ @root	uid	1 ... 1	F	2.16.840.1.113883.3.1818.10.4.27	
└ h17:templateId	II	1 ... 1	R		CONF-1415
└ @root	uid	1 ... 1	F	2.16.840.1.113883.10.12.303	
└ h17:code	CD CNE	1 ... 1	M		CONF-1418
└ @code	CONF	1 ... 1	F	SECDRUGCODE	
└ @codeSystem	CONF	1 ... 1	F	2.16.840.1.113883.3.3068.10.6.3 (ObservationType-CA-Pending)	



Item	DT	Card	Conf	Description	Label
└ @displayName		1 ... 1	F	Secondary Drug	
└ @codeSystemName		1 ... 1	F	ObservationType-CA-Pending	
└ h17:value	CD	1 ... 1	M		CONF-1419
	Constraint	SHALL be selected from ValueSet ClinicalDrug 2.16.840.1.113883.2.20.3.29 DYNAMIC [CONF:1419].			

4.2.178 ○ BC Secondary Code (ICD-9) 2.16.840.1.113883.3.1818.10.4.28 - 2017-04-02 04:56:42

<b>Id</b>	2.16.840.1.113883.3.1818.10.4.28	<b>Effective Date</b>	valid from 2017-04-02 04:56:42		
<b>Status</b>	 Draft	<b>Version Label</b>			
<b>Name</b>	BCSecondaryCodeICD9	<b>Display Name</b>	BC Secondary Code (ICD-9)		
<b>Description</b>					
<p>The Secondary Code (ICD-9) template is a generic template that is referenced by various section or entry to enable the consistent communication of an ICD-9 code. Whilst the specification has identified SNOMED as the primary coding system for diagnosis, it recognizes that the ICD-9 code system may also be used may be more clinically appropriate. Consequently the specification supports sending the ICD-9 code as an additional identifier to be attached to the record as required.</p>					
<b>Context</b>	Parent nodes of template element with id 2.16.840.1.113883.3.1818.10.4.28				
<b>Classification</b>	CDA Entry Level Template				
<b>Open/Closed</b>	Open (other than defined elements are allowed)				
Used by 11 templates, Uses 0 templates					
<b>Used by / Uses</b>	<b>Used by Template id</b>	<b>as</b>	<b>Name</b>	<b>Version</b>	
	2.16.840.1.113883.3.1818.10.3.10	Containment	 BC Family History Observation	2017-04-03 00:01:32	

2.16.840.1.113883.3.1818.10.2.13.1			BC CDA E2E Family History with Entries	2017-04-03 06:06:20
2.16.840.1.113883.3.1818.10.1.1			BC CDA E2E EMR Conversion	2016-11-18 18:04:46
2.16.840.1.113883.3.1818.10.1.2			BC CDA E2E Generic Episodic Document	2017-04-04 13:48:26
2.16.840.1.113883.3.1818.10.1.2			BC CDA E2E Generic Episodic Document	2017-04-04 13:39:16
2.16.840.1.113883.3.1818.10.1.3			BC CDA E2E Patient Chart Transfer	2017-04-04 12:36:54
2.16.840.1.113883.3.1818.10.1.6			BC CDA E2E Structured Referral	2017-04-04 15:16:39
2.16.840.1.113883.3.1818.10.1.7			BC CDA E2E Structured Consult Report	2017-04-04 13:59:01
2.16.840.1.113883.3.1818.10.3.15	Containment		BC Problem List Observation	2017-04-03 05:02:09
2.16.840.1.113883.3.1818.10.2.17.1			BC CDA E2E Medical History with Entries	2017-04-03 06:26:26
2.16.840.1.113883.3.1818.10.2.21.1			BC CDA E2E Problem List with Entries	2017-04-03 06:46:55

Relationship Specialization: template 2.16.840.1.113883.10.12.303 (2005-09-07)

Item	DT	Card	Conf	Description	Label
h17:observation		1 .. 1	R		CONF-1407
└ @classCode	cs	0 .. 1	F	OBS	CONF-1408
└ @moodCode	cs	1 .. 1	F	EVN	CONF-1409
└ h17:templateId	II	1 .. 1	M		CONF-1407

Item	DT	Card	Conf	Description	Label
└ @root	uid	1 .. 1	F	2.16.840.1.113883.3.1818.10.4.28	
└ h17:templateId	II	1 .. 1	R		CONF-1407
└ @root	uid	1 .. 1	F	2.16.840.1.113883.10.12.303	
└ h17:code	CD CNE	1 .. 1	M		CONF-1410
└ @code	CONF	1 .. 1	F	ICD9CODE	
└ @codeSystem		1 .. 1	F	2.16.840.1.113883.3.3068.10.6.3 (ObservationType-CA-Pending)	
└ @displayName		1 .. 1	F	Billing Observation Code	
└ @codeSystemName		1 .. 1	F	ObservationType-CA-Pending	
└ h17:value	CD	1 .. 1	M		CONF-1411
	CONF	The value of @code shall be drawn from value set 2.16.840.1.113883.1.11.15931 <i>DiagnosisICD9CM</i> (2011-07-26)			

4.2.179 ○ BC Secondary Code (Unbound) 2.16.840.1.113883.3.1818.10.4.29 - 2017-04-02 05:05:43

<b>Id</b>	2.16.840.1.113883.3.1818.10.4.29	<b>Effective Date</b>	valid from 2017-04-02 05:05:43
<b>Status</b>	 Draft	<b>Version Label</b>	
<b>Name</b>	BCSecondaryCodeUnbound	<b>Display Name</b>	BC Secondary Code (Unbound)
<b>Description</b>			

The Secondary Code (Unbound) template is a generic template that is referenced by various section or entry to enable the consistent communication of a secondary code is required. The specification recognizes that there are many coding options for procedures depending on the scope of practice and jurisdictional requirements of the practitioners. Consequently, it is recommended that if the source system has more than one code for a procedure from alternate coding systems it should include all available codes in the expectation that the receiving system will recognize and support one of the code systems. The specification supports attaching a secondary code to a procedure record for this purpose.

<b>Context</b>	Parent nodes of template element with id 2.16.840.1.113883.3.1818.10.4.29		
<b>Classification</b>	CDA Entry Level Template		
<b>Open/Closed</b>	Open (other than defined elements are allowed)		
<b>Used by / Uses</b>	Used by 10 templates, Uses 0 templates		
	Used by Template id	as	Name
	2.16.840.1.113883.3.1818.10.3.6	Containment	BC Care History Event
	2.16.840.1.113883.3.1818.10.2.15.1		BC CDA E2E Investigative Procedure History with Entries
	2.16.840.1.113883.3.1818.10.1.1		BC CDA E2E EMR Conversion
	2.16.840.1.113883.3.1818.10.1.2		BC CDA E2E Generic Episodic Document
	2.16.840.1.113883.3.1818.10.1.2		BC CDA E2E Generic Episodic Document
	2.16.840.1.113883.3.1818.10.1.3		BC CDA E2E Patient Chart Transfer
	2.16.840.1.113883.3.1818.10.1.6		BC CDA E2E Structured Referral
	2.16.840.1.113883.3.1818.10.1.7		BC CDA E2E Structured Consult Report
2.16.840.1.113883.3.1818.10.2.25.1		BC CDA E2E Surgical Procedure with Entries	
2.16.840.1.113883.3.1818.10.2.26.1		BC CDA E2E Treatment History with Entries	
<b>Relationship</b>	Specialization: template 2.16.840.1.113883.10.12.303 (2005-09-07)		

Item	DT	Card	Conf	Description	Label
h17:observation		1 .. 1	R		CONF-1423
└ @classCode	cs	1 .. 1	F	OBS	CONF-1424
└ @moodCode	cs	1 .. 1	F	EVN	CONF-1425
└ h17:templateId	II	1 .. 1	M		CONF-1423
└ @root	uid	1 .. 1	F	2.16.840.1.113883.3.1818.10.4.29	
└ h17:templateId	II	1 .. 1	R		CONF-1423
└ @root	uid	1 .. 1	F	2.16.840.1.113883.10.12.303	
└ h17:code	CD CNE	1 .. 1	M		CONF-1426
└ @code	CONF	1 .. 1	F	SECCODE	
└ @codeSystem		1 .. 1	F	2.16.840.1.113883.3.3068.10.6.3 (ObservationType-CA-Pending)	
└ @displayName		1 .. 1	F	Secondary Code Unbound	
└ @codeSystemName		1 .. 1	F	ObservationType-CA-Pending	
└ h17:value	CD	1 .. 1	M		CONF-1427

4.2.180  BC Severity Observation 2.16.840.1.113883.3.1818.10.4.30 - 2017-04-02 00:31:37



<b>Id</b>	2.16.840.1.113883.3.1818.10.4.30	<b>Effective Date</b>	valid from 2017-04-02 00:31:37
<b>Status</b>	 Draft	<b>Version Label</b>	There are versions of templates with this id: <ul style="list-style-type: none"> <li>▪ BCSeverityObservation as of 2017-04-02 00:31:37</li> <li>▪ BCSeverityObservation as of 2017-04-01 22:54:28</li> </ul>
<b>Name</b>	BCSeverityObservation	<b>Display Name</b>	BC Severity Observation



























**Description**

The Severity Observation template is a generic template that is referenced by various section or entry to enable the consistent communication of a severity observation is required. Severity represents the gravity of the problem, such as allergy or reaction, in terms of its actual or potential impact on the patient.

The Severity Observation can be associated with an Allergy Observation, Reaction Observation or both. When the Severity Observation is associated directly with an Allergy it characterizes the Allergy. When the Severity Observation is associated with a Reaction Observation it characterizes a Reaction. A person may manifest many symptoms in a reaction to a single substance, and each reaction to the substance can be represented. However, each reaction observation can have only one severity observation associated with it. For example, someone may have a rash reaction observation as well as an itching reaction observation, but each can have only one level of severity.

The Severity Observation template supports coded or free text severities.

<b>Context</b>	Parent nodes of template element with id 2.16.840.1.113883.3.1818.10.4.30		
<b>Classification</b>	CDA Entry Level Template		
<b>Open/Closed</b>	Closed (only defined elements are allowed)		
	Used by 17 templates, Uses 0 templates		
<b>Used by / Uses</b>	<b>Used by Template id</b>	<b>as</b>	<b>Name</b> <b>Version</b>
	2.16.840.1.113883.3.1818.10.3.3	Containment 	BC Allergy Intolerance Observation Act 2017-04-02 08:29:16
	2.16.840.1.113883.3.1818.10.2.4.1	 	BC CDA E2E Reaction List Section with Entries 2017-04-03 05:27:01

2.16.840.1.113883.3.1818.10.1.1		 BC CDA E2E EMR Conversion	2016-11-18 18:04:46
2.16.840.1.113883.3.1818.10.1.2		 BC CDA E2E Generic Episodic Document	2017-04-04 13:48:26
2.16.840.1.113883.3.1818.10.1.2		 BC CDA E2E Generic Episodic Document	2017-04-04 13:39:16
2.16.840.1.113883.3.1818.10.1.3		 BC CDA E2E Patient Chart Transfer	2017-04-04 12:36:54
2.16.840.1.113883.3.1818.10.1.6		 BC CDA E2E Structured Referral	2017-04-04 15:16:39
2.16.840.1.113883.3.1818.10.1.7		 BC CDA E2E Structured Consult Report	2017-04-04 13:59:01
2.16.840.1.113883.3.1818.10.3.3	Containment	 BC Allergy Intolerance Observation Act	2017-04-02 08:08:32
2.16.840.1.113883.3.1818.10.3.3	Containment	 BC Allergy Intolerance Observation Act	2017-04-02 08:00:43
2.16.840.1.113883.3.1818.10.3.3	Containment	 BC Allergy Intolerance Observation Act	2017-04-02 06:50:15
2.16.840.1.113883.3.1818.10.4.23	Containment	 BC Reaction Observation	2017-04-02 00:52:19
2.16.840.1.113883.3.1818.10.3.11		 BC Immunization Observation	2017-04-03 01:36:19
2.16.840.1.113883.3.1818.10.2.14.1		 BC CDA E2E Immunizations List with Entries	2017-04-03 06:10:07
2.16.840.1.113883.3.1818.10.3.18		 BC Medication Event	2017-04-03 02:55:58
2.16.840.1.113883.3.1818.10.2.19.1		 BC CDA E2E Medication List with Entries	2017-04-03 06:34:17
2.16.840.1.113883.3.1818.10.2.9.1		 BC CDA E2E Current Medications with Entries	2017-04-03 05:41:18
<b>Relationship</b>	Specialization: template 2.16.840.1.113883.10.12.303 (2005-09-07)		

Item	DT	Card	Conf	Description	Label
h17:observation		1 .. 1	R		CONF-1355
└ @classCode	cs	1 .. 1	F	OBS	CONF-1356
└ @moodCode	cs	1 .. 1	F	EVN	CONF-1357
└ h17:templateId	II	1 .. 1	M		CONF-1355
└ @root	uid	1 .. 1	F	2.16.840.1.113883.3.1818.10.4.30	
└ h17:templateId	II	1 .. 1	R		CONF-1355
└ @root	uid	1 .. 1	F	2.16.840.1.113883.10.12.303	
└ h17:code	CD CNE	1 .. 1	R		CONF-1358
└ @code	CONF	1 .. 1	F	SEV	
└ @codeSystem		1 .. 1	F	2.16.840.1.113883.5.4 (Act Code)	
└ @displayName		1 .. 1	F	Severity	
└ @codeSystemName		1 .. 1	F	ActCode	
└ h17:text	ED	0 .. 1	R		CONF-1359
└ h17:value	CD	0 .. 1			CONF-360



Item	DT	Card	Conf	Description	Label
	CONF			The value of @code shall be drawn from value set 2.16.840.1.113883.1.11.19696 AllergyTestValue (2011-07-26)	

4.2.181 BC Severity Observation 2.16.840.1.113883.3.1818.10.4.30 - 2017-04-01 22:54:28

<b>Id</b>	2.16.840.1.113883.3.1818.10.4.30	<b>Effective Date</b>	valid from 2017-04-01 22:54:28
<b>Status</b>	Draft	<b>Version Label</b>	There are versions of templates with this id: <ul style="list-style-type: none"> <li>BCSeverityObservation as of 2017-04-02 00:31:37</li> <li>BCSeverityObservation as of 2017-04-01 22:54:28</li> </ul>
<b>Name</b>	BCSeverityObservation	<b>Display Name</b>	BC Severity Observation

**Description**

The Severity Observation template is a generic template that is referenced by various section or entry to enable the consistent communication of a severity observation is required. Severity represents the gravity of the problem, such as allergy or reaction, in terms of its actual or potential impact on the patient.

The Severity Observation can be associated with an Allergy Observation, Reaction Observation or both. When the Severity Observation is associated directly with an Allergy it characterizes the Allergy. When the Severity Observation is associated with a Reaction Observation it characterizes a Reaction. A person may manifest many symptoms in a reaction to a single substance, and each reaction to the substance can be represented. However, each reaction observation can have only one severity observation associated with it. For example, someone may have a rash reaction observation as well as an itching reaction observation, but each can have only one level of severity.

The Severity Observation template supports coded or free text severities.

<b>Context</b>	Parent nodes of template element with id 2.16.840.1.113883.3.1818.10.4.30
<b>Classification</b>	CDA Entry Level Template
<b>Open/Closed</b>	Closed (only defined elements are allowed)
<b>Used by / Uses</b>	Used by 0 templates, Uses 9 templates

Uses Template id	as	Name	Version
2.16.840.1.113883.10.12.320	Containment	CDA Subject (Body)	DYNAMIC

2.16.840.1.113883.10.12.322	Containment		CDA Specimen	DYNAMIC
2.16.840.1.113883.10.12.323	Containment		CDA Performer (Body)	DYNAMIC
2.16.840.1.113883.10.12.318	Containment		CDA Author (Body)	DYNAMIC
2.16.840.1.113883.10.12.319	Containment		CDA Informant (Body)	DYNAMIC
2.16.840.1.113883.10.12.321	Containment		CDA Participant (Body)	DYNAMIC
2.16.840.1.113883.10.12.300	Containment		CDA Clinical Statement	DYNAMIC
2.16.840.1.113883.10.12.324	Containment		CDA Reference	DYNAMIC
2.16.840.1.113883.10.12.329	Containment		CDA Precondition	DYNAMIC

Relationship

Specialization: template 2.16.840.1.113883.10.12.303 (2005-09-07)

Item	DT	Card	Conf	Description	Label
h17:observation					(BCSeverityObservation)
└ @classCode	cs	0 .. 1	F	OBS	
└ @moodCode	cs	1 .. 1	R		
			<b>CONF</b>	The value of @moodCode shall be drawn from value set 2.16.840.1.113883.1.11.18943 x_ActMoodDocumentObservation (DYNAMIC)	
└ @negationInd	bl	0 .. 1			
└ h17:templateId	II	1 .. 1	M		(BCSeverityObservation)
└ @root	uid	1 .. 1	F	2.16.840.1.113883.3.1818.10.4.30	
└ h17:templateId	II	1 .. 1	R		(BCSeverityObservation)

Item	DT	Card	Conf	Description	Label
└ @root	uid	1 .. 1	F	2.16.840.1.113883.10.12.303	
└ h17:id	II	0 .. *			(BCSeverityObservation)
└ h17:code	CD	1 .. 1	R		(BCSeverityObservation)
	CONF	The value of @code shall be drawn from value set 2.16.840.1.113883.1.11.16226 <i>ObservationType</i> (DYNAMIC)			
└ h17:derivationExpr	ST	0 .. 1			(BCSeverityObservation)
└ h17:text	ED	0 .. 1			(BCSeverityObservation)
└ h17:statusCode	CS	0 .. 1			(BCSeverityObservation)
	CONF	The value of @code shall be drawn from value set 2.16.840.1.113883.1.11.15933 <i>ActStatus</i> (DYNAMIC)			
└ h17:effectiveTime	IVL_TS	0 .. 1			(BCSeverityObservation)
└ h17:priorityCode	CE	0 .. 1			(BCSeverityObservation)
	CONF	The value of @code shall be drawn from value set 2.16.840.1.113883.1.11.16866 <i>ActPriority</i> (DYNAMIC)			
└ h17:repeatNumber	IVL_INT	0 .. 1			(BCSeverityObservation)
└ h17:languageCode	CS	0 .. 1			(BCSeverityObservation)
	CONF	The value of @code shall be drawn from value set 2.16.840.1.113883.1.11.11526 <i>HumanLanguage</i> (DYNAMIC)			
└ h17:value	ANY	0 .. *			(BCSeverityObservation)























Item	DT	Card	Conf	Description	Label
└ h17:interpretationCode	CE	0 ... *			(BCSeverityObservation)
	CONF			The value of @code shall be drawn from value set 2.16.840.1.113883.1.11.78 <i>Observation Interpretation (HL7)</i> (DYNAMIC)	
└ h17:methodCode	CE	0 ... *			(BCSeverityObservation)
	CONF			The value of @code shall be drawn from value set 2.16.840.1.113883.1.11.14079 <i>ObservationMethod</i> (DYNAMIC)	
└ h17:targetSiteCode	CD	0 ... *			(BCSeverityObservation)
└ @codeSystem	CONF	1 ... 1 F		2.16.840.1.113883.5.1052 (Act Site)	
└ h17:subject		0 ... 1		Contains 2.16.840.1.113883.10.12.320 <i>CDA Subject (Body)</i> (DYNAMIC)	(BCSeverityObservation)
└ h17:specimen		0 ... *		Contains 2.16.840.1.113883.10.12.322 <i>CDA Specimen</i> (DYNAMIC)	(BCSeverityObservation)
└ h17:performer		0 ... *		Contains 2.16.840.1.113883.10.12.323 <i>CDA Performer (Body)</i> (DYNAMIC)	(BCSeverityObservation)
└ h17:author		0 ... *		Contains 2.16.840.1.113883.10.12.318 <i>CDA Author (Body)</i> (DYNAMIC)	(BCSeverityObservation)
└ h17:informant		0 ... *		Contains 2.16.840.1.113883.10.12.319 <i>CDA Informant (Body)</i> (DYNAMIC)	(BCSeverityObservation)
└ h17:participant		0 ... *		Contains 2.16.840.1.113883.10.12.321 <i>CDA Participant (Body)</i> (DYNAMIC)	(BCSeverityObservation)
└ h17:entryRelationship		0 ... *		Contains 2.16.840.1.113883.10.12.300 <i>CDA Clinical Statement</i> (DYNAMIC)	(BCSeverityObservation)
└ @typeCode	cs	1 ... 1 R			

Item	DT	Card	Conf	Description	Label
	<b>CONF</b>			The value of @typeCode shall be drawn from value set 2.16.840.1.113883.1.11.19447 x_ActRelationshipEntryRelationship (DYNAMIC)	
└ @contextConductionInd	bl	0 ... 1			
└ @inversionInd	bl	0 ... 1			
└ @negationInd	bl	0 ... 1			
└ h17:sequenceNumber	INT	0 ... 1			(BCSeverityObservation)
└ h17:seperatableInd	BL	0 ... 1			(BCSeverityObservation)
└ h17:reference		0 ... *		Contains 2.16.840.1.113883.10.12.324 CDA Reference (DYNAMIC)	(BCSeverityObservation)
└ h17:precondition		0 ... *		Contains 2.16.840.1.113883.10.12.329 CDA Precondition (DYNAMIC)	(BCSeverityObservation)
└ h17:referenceRange		0 ... *			(BCSeverityObservation)
└ @typeCode	cs	1 ... 1	F	REFV	
└ h17:observationRange		1 ... 1	R		(BCSeverityObservation)
└ @classCode	cs	0 ... 1	F	OBS	
└ @moodCode	cs	0 ... 1	F	EVN.CRT	
└ h17:code	CD	0 ... 1			(BCSeverityObservation)

Item	DT	Card	Conf	Description	Label
└ @codeSystem	CONF	1 ... 1	F	2.16.840.1.113883.5.4 (Act Code)	
└ h17:text	ED	0 ... 1			(BCSeverityObservation)
└ h17:value	ANY	0 ... 1			(BCSeverityObservation)
└ h17:interpretationCode	CE	0 ... 1			(BCSeverityObservation)
	CONF	The value of @code shall be drawn from value set 2.16.840.1.113883.1.11.78 <i>Observation Interpretation (HL7)</i> (DYNAMIC)			

4.2.182  BC Specimen Collection Procedure 2.16.840.1.113883.3.1937.777.17.10.31 - 2017-04-02 04:20:32

<b>Id</b>	2.16.840.1.113883.3.1937.777.17.10.31	<b>Effective Date</b>	valid from 2017-04-02 04:20:32
<b>Status</b>	 Draft	<b>Version Label</b>	
<b>Name</b>	BCSpecimenCollectionProcedure	<b>Display Name</b>	BC Specimen Collection Procedure
<b>Description</b>			
This template represents the Specimen Collection Information in the Results Component			
<p>For Lab results, the effective time of the result is the physiological time of the specimen being tested. In other words, the result is a measurement of a characteristic of a specimen at the time the specimen was obtained/collected. Most electronic laboratory result systems will include the observation date/time (HL7 2.x OBR-7) in the result message and this information should be maintained as part of the clinically relevant meta-data attached to the result record.</p>			
<b>Context</b>	Parent nodes of template element with id 2.16.840.1.113883.3.1937.777.17.10.31		
<b>Classification</b>	CDA Entry Level Template		
<b>Open/Closed</b>	Open (other than defined elements are allowed)		
<b>Used by / Uses</b>	Used by 12 templates, Uses 0 templates		

Used by Template id	as	Name	Version
2.16.840.1.113883.3.1818.10.4.25	Containment	 BC Result Component Observation	2017-04-02 02:07:20
2.16.840.1.113883.3.1818.10.4.26		 BC Result Organizer	2017-04-02 04:32:43
2.16.840.1.113883.3.1818.10.3.12		 BC Laboratory Observation	2017-04-03 02:19:26
2.16.840.1.113883.3.1818.10.2.16.1		 BC CDA E2E Lab Results with Entries	2017-04-03 06:21:54
2.16.840.1.113883.3.1818.10.1.1		 BC CDA E2E EMR Conversion	2016-11-18 18:04:46
2.16.840.1.113883.3.1818.10.1.2		 BC CDA E2E Generic Episodic Document	2017-04-04 13:48:26
2.16.840.1.113883.3.1818.10.1.2		 BC CDA E2E Generic Episodic Document	2017-04-04 13:39:16
2.16.840.1.113883.3.1818.10.1.3		 BC CDA E2E Patient Chart Transfer	2017-04-04 12:36:54
2.16.840.1.113883.3.1818.10.1.6		 BC CDA E2E Structured Referral	2017-04-04 15:16:39
2.16.840.1.113883.3.1818.10.1.7		 BC CDA E2E Structured Consult Report	2017-04-04 13:59:01
2.16.840.1.113883.3.1818.10.3.14		 BC Order Event	2017-04-03 03:39:13
2.16.840.1.113883.3.1818.10.2.20.1		 BC CDA E2E Orders Section with Entries	2017-04-03 06:42:07

Relationship

Specialization: template 2.16.840.1.113883.10.12.306 (2005-09-07)

Item	DT	Card	Conf	Description	Label
h17:procedure		1 ... 1	R		CONF-1462
└ @classCode	cs	1 ... 1	F	PROC	CONF-1463

Item	DT	Card	Conf	Description	Label
└ @moodCode	cs	1 ... 1	F	EVN	CONF-1464
└ h17:templateId	II	1 ... 1	M		CONF-1462
└ @root	uid	1 ... 1	F	2.16.840.1.113883.3.1937.777.17.10.31	
└ h17:templateId	II	1 ... 1	R		CONF-1462
└ @root	uid	1 ... 1	F	2.16.840.1.113883.10.12.306	
└ h17:text	ED	0 ... 1	R		CONF-1466
└ h17:effectiveTime	IVL_TS	1 ... 1	R		CONF-1465

4.2.183  BC Status Changes Audit Event 2.16.840.1.113883.3.1818.10.4.31 - 2017-04-02 00:36:21





















<b>Id</b>	2.16.840.1.113883.3.1818.10.4.31	<b>Effective Date</b>	valid from 2017-04-02 00:36:21
<b>Status</b>	 Draft	<b>Version Label</b>	
<b>Name</b>	BCStatusChangesAuditEvent	<b>Display Name</b>	BC Status Changes Audit Event

Description

The Status Change Audit template is a generic template that is referenced by various section or entry to enable the consistent communication of status change audit information pertaining to a specific record.

This template enables the communication of a change is status of a record based on the audit record captured in the source system. The information communicated in this entry is normally captured as an audit trail in the source system and it is unlikely that a receiving system would want to include it as an audit trail as it would mix with the receiving systems own audit trail. Consequently the ability of the receiving system to capture this information must be considered when establishing the structure for communicating it.



<b>Context</b>	Parent nodes of template element with id 2.16.840.1.113883.3.1818.10.4.31			
<b>Classification</b>	CDA Entry Level Template			
<b>Open/Closed</b>	Open (other than defined elements are allowed)			
<b>Used by / Uses</b>	Used by 11 templates, Uses 2 templates			
	<b>Used by Template id</b>	<b>as</b>	<b>Name</b>	<b>Version</b>
	2.16.840.1.113883.3.1818.10.3.3	Containment	 BC Allergy Intolerance Observation Act	2017-04-02 08:29:16
	2.16.840.1.113883.3.1818.10.2.4.1		 BC CDA E2E Reaction List Section with Entries	2017-04-03 05:27:01
	2.16.840.1.113883.3.1818.10.1.1		 BC CDA E2E EMR Conversion	2016-11-18 18:04:46
	2.16.840.1.113883.3.1818.10.1.2		 BC CDA E2E Generic Episodic Document	2017-04-04 13:48:26
	2.16.840.1.113883.3.1818.10.1.2		 BC CDA E2E Generic Episodic Document	2017-04-04 13:39:16
	2.16.840.1.113883.3.1818.10.1.3		 BC CDA E2E Patient Chart Transfer	2017-04-04 12:36:54
	2.16.840.1.113883.3.1818.10.1.6		 BC CDA E2E Structured Referral	2017-04-04 15:16:39
	2.16.840.1.113883.3.1818.10.1.7		 BC CDA E2E Structured Consult Report	2017-04-04 13:59:01
	2.16.840.1.113883.3.1818.10.3.3	Containment	 BC Allergy Intolerance Observation Act	2017-04-02 08:08:32
	2.16.840.1.113883.3.1818.10.3.3	Containment	 BC Allergy Intolerance Observation Act	2017-04-02 08:00:43
	2.16.840.1.113883.3.1818.10.3.3	Containment	 BC Allergy Intolerance Observation Act	2017-04-02 06:50:15
	<b>Uses Template id</b>	<b>as</b>	<b>Name</b>	<b>Version</b>
2.16.840.1.113883.3.1937.777.17.10.2	Containment	 BC CDA Author (Body)	DYNAMIC	
2.16.840.1.113883.3.1818.10.4.24	Containment	 BC Reason Observation	DYNAMIC	
<b>Relationship</b>	Specialization: template 2.16.840.1.113883.10.12.303 (2005-09-07)			

Item	DT	Card	Conf	Description	Label
h17:observation		1 ... 1	R		CONF-1395
└ @classCode	cs	1 ... 1	F	OBS	CONF-1396
└ @moodCode	cs	1 ... 1	F	EVN	CONF-1397
└ h17:templateId	II	1 ... 1	M		CONF-1395
└ @root	uid	1 ... 1	F	2.16.840.1.113883.3.1818.10.4.31	
└ h17:templateId	II	1 ... 1	R		CONF-1395
└ @root	uid	1 ... 1	F	2.16.840.1.113883.10.12.303	
└ h17:id	II	1 ... 1	R		CONF-1398
└ h17:code	CD CNE	1 ... 1	R		CONF-1395
└ @code	CONF	1 ... 1	F	STSAUDITOBS	
└ @codeSystem		1 ... 1	F	2.16.840.1.113883.3.3068.10.6.3 (ObservationType-CA-Pending)	
└ @displayName		1 ... 1	F	Status Audit Observation	
└ @codeSystemName		1 ... 1	F	ObservationType-CA-Pending	
└ h17:text	ED	1 ... 1	R		CONF-1400

Item	DT	Card	Conf	Description	Label
└ h17:effectiveTime	IVL_TS	1 ... 1	R		CONF-1401
└ h17:author		0 ... *		Contains 2.16.840.1.113883.3.1937.777.17.10.2 BC CDA Author (Body) (DYNAMIC)	CONF-1403
└ h17:entryRelationship		1 ... 1	R	Contains 2.16.840.1.113883.3.1818.10.4.24 BC Reason Observation (DYNAMIC)	CONF-1402
where [hl7:observation [hl7:templateId [@root='2.16.840.1.113883.3.1818.10.4.24']] [hl7:templateId [@root='2.16.840.1.113883.10.12.303']]]					
└ @typeCode	cs	1 ... 1	F	RSON	CONF-1291
└ @contextConductionInd	bl	1 ... 1	R		CONF-1292

4.2.184 ○ BC Symptom Observation 2.16.840.1.113883.3.1937.777.17.10.78 - 2017-04-03 04:05:41

<b>Id</b>	2.16.840.1.113883.3.1937.777.17.10.78	<b>Effective Date</b>	valid from 2017-04-03 04:05:41
<b>Status</b>	 Draft	<b>Version Label</b>	
<b>Name</b>	BCSymptomObservation	<b>Display Name</b>	BC Symptom Observation
<b>Description</b>			
Coded or free text list of symptoms as documented by the provider.			
<b>Context</b>	Parent nodes of template element with id 2.16.840.1.113883.3.1937.777.17.10.78		
<b>Classification</b>	CDA Entry Level Template		
<b>Open/Closed</b>	Open (other than defined elements are allowed)		
<b>Used by / Uses</b>	Used by 9 templates, Uses 0 templates		
	<b>Used by Template id</b>	<b>as</b>	<b>Name</b>
			<b>Version</b>

2.16.840.1.113883.3.1818.10.3.15	Containment		BC Problem List Observation	2017-04-03 05:02:09
2.16.840.1.113883.3.1818.10.2.17.1			BC CDA E2E Medical History with Entries	2017-04-03 06:26:26
2.16.840.1.113883.3.1818.10.1.1			BC CDA E2E EMR Conversion	2016-11-18 18:04:46
2.16.840.1.113883.3.1818.10.1.2			BC CDA E2E Generic Episodic Document	2017-04-04 13:48:26
2.16.840.1.113883.3.1818.10.1.2			BC CDA E2E Generic Episodic Document	2017-04-04 13:39:16
2.16.840.1.113883.3.1818.10.1.3			BC CDA E2E Patient Chart Transfer	2017-04-04 12:36:54
2.16.840.1.113883.3.1818.10.1.6			BC CDA E2E Structured Referral	2017-04-04 15:16:39
2.16.840.1.113883.3.1818.10.1.7			BC CDA E2E Structured Consult Report	2017-04-04 13:59:01
2.16.840.1.113883.3.1818.10.2.21.1			BC CDA E2E Problem List with Entries	2017-04-03 06:46:55















**Relationship** Specialization: template 2.16.840.1.113883.10.12.303 (2005-09-07)

Item	DT	Card	Conf	Description	Label
h17:observation		1 .. 1	R		CONF-4356
└ @classCode	cs	1 .. 1	F	OBS	CONF-4357
└ @moodCode	cs	1 .. 1	F	EVN	CONF-4358
└ h17:templateId	II	1 .. 1	M		CONF-4356
└ @root		1 .. 1	F	2.16.840.1.113883.3.1937.777.17.10.78	

Item	DT	Card	Conf	Description	Label
└ h17:templateId	II	1 .. 1	R		CONF-4356
└ @root	uid	1 .. 1	F	2.16.840.1.113883.10.12.303	
└ h17:code	CD	1 .. 1	M		CONF-4359
└ @code	CONF	1 .. 1	F	SYMPTOMOBS	
└ @codeSystem		1 .. 1	F	2.16.840.1.113883.3.3068.10.6.3 (ObservationType-CA-Pending)	
└ @displayName		1 .. 1	F	Symptom Observation	
└ @codeSystemName		1 .. 1	F	ObservationType-CA-Pending	
└ h17:value	ANY	1 .. 1	M		CONF-4360

4.2.185  BC Treatment Comment 2.16.840.1.113883.3.1937.777.17.10.60 - 2017-04-02 23:43:07

<b>Id</b>	2.16.840.1.113883.3.1937.777.17.10.60	<b>Effective Date</b>	valid from 2017-04-02 23:43:07
<b>Status</b>	 Draft	<b>Version Label</b>	
<b>Name</b>	BCTreatmentComment	<b>Display Name</b>	BC Treatment Comment
<b>Description</b>			
A textual or coded description of any treatments and associated comments (e.g. outcomes) undertaken by the family member in relation to the problem/condition.			
<b>Context</b>	Parent nodes of template element with id 2.16.840.1.113883.3.1937.777.17.10.60		
<b>Classification</b>	CDA Entry Level Template		

<b>Open/Closed</b>	Open (other than defined elements are allowed)			
<b>Used by / Uses</b>	Used by 8 templates, Uses 0 templates			
	<b>Used by Template id</b>	<b>as</b>	<b>Name</b>	<b>Version</b>
	2.16.840.1.113883.3.1818.10.3.10	Containment	 BC Family History Observation	2017-04-03 00:01:32
	2.16.840.1.113883.3.1818.10.2.13.1		 BC CDA E2E Family History with Entries	2017-04-03 06:06:20
	2.16.840.1.113883.3.1818.10.1.1		 BC CDA E2E EMR Conversion	2016-11-18 18:04:46
	2.16.840.1.113883.3.1818.10.1.2		 BC CDA E2E Generic Episodic Document	2017-04-04 13:48:26
	2.16.840.1.113883.3.1818.10.1.2		 BC CDA E2E Generic Episodic Document	2017-04-04 13:39:16
	2.16.840.1.113883.3.1818.10.1.3		 BC CDA E2E Patient Chart Transfer	2017-04-04 12:36:54
2.16.840.1.113883.3.1818.10.1.6		 BC CDA E2E Structured Referral	2017-04-04 15:16:39	
2.16.840.1.113883.3.1818.10.1.7		 BC CDA E2E Structured Consult Report	2017-04-04 13:59:01	



















**Relationship** Specialization: template 2.16.840.1.113883.10.12.303 (2005-09-07)

Item	DT	Card	Conf	Description	Label
h17:observation		1 .. 1	R		CONF-1668
└ @classCode	cs	1 .. 1	F	OBS	CONF-1669
└ @moodCode	cs	1 .. 1	F	EVN	CONF-1670
└ h17:templateId	II	1 .. 1	M		CONF-1668





Item	DT	Card	Conf	Description	Label
└ @root		1 .. 1	F	2.16.840.1.113883.3.1937.777.17.10.60	
└ h17:templateId	II	1 .. 1	R		CONF-1668
└ @root	uid	1 .. 1	F	2.16.840.1.113883.10.12.303	
└ h17:id	II	0 .. 1	R		CONF-1671
└ h17:code	CD CNE	1 .. 1	R		CONF-1672
└ @code	CONF	1 .. 1	F	TRTNOTE	
└ @codeSystem		1 .. 1	F	2.16.840.1.113883.3.3068.10.6.3 (ObservationType-CA-Pending)	
└ @displayName		1 .. 1	F	Treatment Comment	
└ @codeSystemName		1 .. 1	F	ObservationType-CA-Pending	
└ h17:text	ED	1 .. 1	R		CONF-1673
└ h17:effectiveTime	IVL_TS	0 .. 1	R		CONF-1674
└ h17:value	CD	1 .. 1	R		CONF-1675

4.2.186 ○ BC Unbound Observation 2.16.840.1.113883.3.1818.10.4.32 - 2017-04-02 05:14:31

<b>Id</b>	2.16.840.1.113883.3.1818.10.4.32	<b>Effective Date</b>	valid from 2017-04-02 05:14:31
-----------	----------------------------------	-----------------------	--------------------------------

<b>Status</b>	 Draft	<b>Version Label</b>		
<b>Name</b>	BCUnboundObservation	<b>Display Name</b>	BC Unbound Observation	
<b>Description</b>				
<p>The Unbound Observation template is a generic comment template that is referenced by various section or entry to enable the consistent communication of an observation that is not bound to any specific coding system.</p> <p>The Unbound Observation template supports a code from any identified coding system to identify the type of observation. The observation value may be coded or free text comment.</p>				
<b>Context</b>	Parent nodes of template element with id 2.16.840.1.113883.3.1818.10.4.32			
<b>Classification</b>	CDA Entry Level Template			
<b>Open/Closed</b>	Open (other than defined elements are allowed)			
<b>Used by / Uses</b>	Used by 12 templates, Uses 0 templates			
	<b>Used by Template id</b>	<b>as</b>	<b>Name</b>	<b>Version</b>
	2.16.840.1.113883.3.1818.10.3.15	Containment	 BC Problem List Observation	2017-04-03 05:02:09
	2.16.840.1.113883.3.1818.10.2.17.1 		 BC CDA E2E Medical History with Entries	2017-04-03 06:26:26
	2.16.840.1.113883.3.1818.10.1.1 		 BC CDA E2E EMR Conversion	2016-11-18 18:04:46
	2.16.840.1.113883.3.1818.10.1.2 		 BC CDA E2E Generic Episodic Document	2017-04-04 13:48:26
	2.16.840.1.113883.3.1818.10.1.2 		 BC CDA E2E Generic Episodic Document	2017-04-04 13:39:16
	2.16.840.1.113883.3.1818.10.1.3 		 BC CDA E2E Patient Chart Transfer	2017-04-04 12:36:54
	2.16.840.1.113883.3.1818.10.1.6 		 BC CDA E2E Structured Referral	2017-04-04 15:16:39
	2.16.840.1.113883.3.1818.10.1.7 		 BC CDA E2E Structured Consult Report	2017-04-04 13:59:01
2.16.840.1.113883.3.1818.10.2.21.1 		 BC CDA E2E Problem List with Entries	2017-04-03 06:46:55	







	2.16.840.1.113883.3.1818.10.3.18	Containment		BC Medication Event	2017-04-03 02:55:58
	2.16.840.1.113883.3.1818.10.2.19.1			BC CDA E2E Medication List with Entries	2017-04-03 06:34:17
	2.16.840.1.113883.3.1818.10.2.9.1			BC CDA E2E Current Medications with Entries	2017-04-03 05:41:18

**Relationship** Specialization: template 2.16.840.1.113883.10.12.303 (2005-09-07)

Item	DT	Card	Conf	Description	Label
h17:observation		1 ... 1	R		CONF-1377
└ @classCode	cs	1 ... 1	F	OBS	CONF-1378
└ @moodCode	cs	1 ... 1	F	EVN	CONF-1379
└ h17:templateId	II	1 ... 1	M		CONF-1377
└ @root	uid	1 ... 1	F	2.16.840.1.113883.3.1818.10.4.32	
└ h17:templateId	II	1 ... 1	R		CONF-1377
└ @root	uid	1 ... 1	F	2.16.840.1.113883.10.12.303	
└ h17:code	CD	1 ... 1	R		CONF-1380
└ @code	CONF	1 ... 1	F	UNBOUND	
└ @codeSystem	CONF	1 ... 1	F	2.16.840.1.113883.3.3068.10.6.3 (ObservationType-CA-Pending)	

Item	DT	Card	Conf	Description	Label
└ @displayName		1 .. 1	F	Unbound Observation Code	
└ @codeSystemName		1 .. 1	F	ObservationType-CA-Pending	
└ h17:text	ED	0 .. 1			CONF-1381
└ h17:value	ANY	0 .. *			CONF-1382

4.2.187  BC Unclassified Documents Organizer 2.16.840.1.113883.3.1818.10.3.19 - 2017-04-03 05:37:49

<b>Id</b>	2.16.840.1.113883.3.1818.10.3.19	<b>Effective Date</b>	valid from 2017-04-03 05:37:49		
<b>Status</b>	 Draft	<b>Version Label</b>			
<b>Name</b>	BCUnclassifiedDocumentsOrganizer	<b>Display Name</b>	BC Unclassified Documents Organizer		
<b>Description</b>					
<p>The Unclassified Documents Organizer template is used to group unclassified documents that are attached to the patient's health record. The organizer template enables the grouping of the unclassified documents based on a record identifier, a code indicating the type of document or a status.</p>					
<b>Context</b>	Parent nodes of template element with id 2.16.840.1.113883.3.1818.10.3.19				
<b>Classification</b>	CDA Entry Level Template				
<b>Open/Closed</b>	Open (other than defined elements are allowed)				
Used by 7 templates, Uses 1 template					
<b>Used by / Uses</b>	<b>Used by Template id</b>	<b>as</b>	<b>Name</b>	<b>Version</b>	
	2.16.840.1.113883.3.1818.10.2.27.1	Containment	 BC CDA E2E Unclassified Documents with Entries	2017-04-03 04:40:14	
	2.16.840.1.113883.3.1818.10.1.1		 BC CDA E2E EMR Conversion	2016-11-18 18:04:46	



2.16.840.1.113883.3.1818.10.1.2		BC CDA E2E Generic Episodic Document	2017-04-04 13:48:26
2.16.840.1.113883.3.1818.10.1.2		BC CDA E2E Generic Episodic Document	2017-04-04 13:39:16
2.16.840.1.113883.3.1818.10.1.3		BC CDA E2E Patient Chart Transfer	2017-04-04 12:36:54
2.16.840.1.113883.3.1818.10.1.6		BC CDA E2E Structured Referral	2017-04-04 15:16:39
2.16.840.1.113883.3.1818.10.1.7		BC CDA E2E Structured Consult Report	2017-04-04 13:59:01
<b>Uses Template id</b>	<b>as</b>	<b>Name</b>	<b>Version</b>
2.16.840.1.113883.3.1818.10.4.1	Containment	BC Attachment	DYNAMIC



































**Relationship** Specialization: template 2.16.840.1.113883.10.12.305 (2005-09-07)

Item	DT	Card	Conf	Description	Label
h17:organizer		1 ... 1	R		CONF-4461
└ @classCode	cs	1 ... 1	F	CLUSTER	CONF-4462
└ @moodCode	cs	1 ... 1	F	EVN	CON-4463
└ h17:templateId	II	1 ... 1	M		CONF-4461
└ @root	uid	1 ... 1	F	2.16.840.1.113883.3.1818.10.3.19	
└ h17:templateId	II	1 ... 1	R		CONF-4461
└ @root	uid	1 ... 1	F	2.16.840.1.113883.10.12.305	

Item	DT	Card	Conf	Description	Label
└ h17:id	II	0 ... *			CONF-4464
└ h17:code	CD	0 ... 1			CONF-4465
	CONF	The value of @code shall be drawn from value set 2.16.840.1.113883.3.3068.10.8.14 <i>AttachmentObservationType</i> (DYNAMIC)			
└ h17:statusCode	CS	1 ... 1 R			CONF-4466
	CONF	The value of @code shall be drawn from value set 2.16.840.1.113883.1.11.15933 <i>ActStatus</i> (DYNAMIC)			
└ h17:effectiveTime	IVL_TS	0 ... 1			CONF-4467
└ h17:component		1 ... * M		Contains 2.16.840.1.113883.3.1818.10.4.1 <i>BC Attachment</i> (DYNAMIC)	CONF-4468
where [hl7:observation [hl7:templateId [@root='2.16.840.1.113883.3.1818.10.4.1']] [hl7:templateId [@root='2.16.840.1.113883.10.12.303']]]					
└ @typeCode	cs	1 ... 1 F		COMP	CONF-1202
└ @contextConductionInd	bl	1 ... 1 R			CONF-1203

4.2.188  CDA Act 2.16.840.1.113883.10.12.301 - 2005-09-07  (from repository: ad1bbr-)

<b>Id</b>	2.16.840.1.113883.10.12.301  (from repository: ad1bbr-)	<b>Effective Date</b>	valid from 2005-09-07
<b>Status</b>	 Active	<b>Version Label</b>	
<b>Name</b>	CDAAct	<b>Display Name</b>	CDA Act
<b>Description</b>	Template CDA Act (prototype, directly derived from POCD_RM000040 MIF)		
<b>Context</b>	Parent nodes of template element with id 2.16.840.1.113883.10.12.301		
<b>Classification</b>	CDA Entry Level Template		

Open/Closed	Open (other than defined elements are allowed)			
Used by / Uses	Used by 38 templates, Uses 9 templates			
	Used by Template id	as	Name	Version
	2.16.840.1.113883.10.12.300		 CDA Clinical Statement	2005-09-07
	2.16.840.1.113883.10.12.201		 CDA Section	2005-09-07
	2.16.840.1.113883.10.12.202		 CDA StructuredBody	2005-09-07
	2.16.840.1.113883.10.12.112		 CDA component	2005-09-07
	2.16.840.1.113883.3.1818.10.1.4		 BC CDA E2E Unstructured Document	2017-04-04 15:33:33
	2.16.840.1.113883.3.1818.10.7.1		 BC CDA E2E Clinical Document Header	2017-03-31 00:20:01
	2.16.840.1.113883.3.1937.777.17.10.36		 BC CDA E2E EMR Conversion	2017-04-02 07:42:02
	2.16.840.1.113883.3.1818.10.1.2.1		 BC CDA ClinicalDocumentGenericEpisodic	2016-11-28 15:06:29
	2.16.840.1.113883.3.1818.10.1.3.1		 BC CDA ClinicalDocumentPatientTransfer	2017-03-30 10:51:43
	2.16.840.1.113883.10.12.301		 CDA Act	2005-09-07
	2.16.840.1.113883.10.12.302		 CDA Encounter	2005-09-07
	2.16.840.1.113883.10.12.303		 CDA Observation	2005-09-07
	2.16.840.1.113883.10.12.304		 CDA ObservationMedia	2005-09-07
	2.16.840.1.113883.10.12.305		 CDA Organizer	2005-09-07
	2.16.840.1.113883.10.12.306		 CDA Procedure	2005-09-07
	2.16.840.1.113883.10.12.307		 CDA RegionOfInterest	2005-09-07
2.16.840.1.113883.10.12.308		 CDA SubstanceAdministration	2005-09-07	
2.16.840.1.113883.10.12.309		 CDA Supply	2005-09-07	

2.16.840.1.113883.3.1818.10.3.3		 BC Allergy Intolerance Observation Act	2017-04-02 08:08:32
2.16.840.1.113883.3.1818.10.3.3		 BC Allergy Intolerance Observation Act	2017-04-02 08:00:43
2.16.840.1.113883.3.1818.10.3.3		 BC Allergy Intolerance Observation Act	2017-04-02 06:50:15
2.16.840.1.113883.3.1818.10.3.9		 BC Encounter Event	2017-04-02 22:14:30
2.16.840.1.113883.3.1818.10.2.12.1		 BC CDA E2E Encounter History with Entries	2017-04-03 06:02:54
2.16.840.1.113883.3.1818.10.1.1		 BC CDA E2E EMR Conversion	2016-11-18 18:04:46
2.16.840.1.113883.3.1818.10.1.2		 BC CDA E2E Generic Episodic Document	2017-04-04 13:48:26
2.16.840.1.113883.3.1818.10.1.2		 BC CDA E2E Generic Episodic Document	2017-04-04 13:39:16
2.16.840.1.113883.3.1818.10.1.3		 BC CDA E2E Patient Chart Transfer	2017-04-04 12:36:54
2.16.840.1.113883.3.1818.10.1.6		 BC CDA E2E Structured Referral	2017-04-04 15:16:39
2.16.840.1.113883.3.1818.10.1.7		 BC CDA E2E Structured Consult Report	2017-04-04 13:59:01
2.16.840.1.113883.3.1818.10.4.20		 BC Medication Prescription Event	2017-04-01 06:19:37
2.16.840.1.113883.3.1818.10.4.24		 BC Reason Observation	2017-04-01 05:57:31
2.16.840.1.113883.3.1818.10.4.30		 BC Severity Observation	2017-04-01 22:54:28
2.16.840.1.113883.3.1818.10.4.37		 BC Order Indicator	2017-04-01 05:39:26
2.16.840.1.113883.3.1818.10.4.38		 BC Record ID Link	2017-04-01 05:48:33
2.16.840.1.113883.3.1818.10.4.7		 BC Medication Dispense Event	2017-04-01 05:18:24

2.16.840.1.113883.3.1937.777.17.10.47		BC CDA Organizer	2017-04-02 19:50:56
2.16.840.1.113883.3.1937.777.17.10.48		BC Clinically Measured Observations Organizer	2017-04-02 19:58:41
2.16.840.1.113883.3.1937.777.17.10.50		BC CDA Organizer	2017-04-02 20:15:06

Uses Template id	as	Name	Version
2.16.840.1.113883.10.12.320	Containment	CDA Subject (Body)	DYNAMIC
2.16.840.1.113883.10.12.322	Containment	CDA Specimen	DYNAMIC
2.16.840.1.113883.10.12.323	Containment	CDA Performer (Body)	DYNAMIC
2.16.840.1.113883.10.12.318	Containment	CDA Author (Body)	DYNAMIC
2.16.840.1.113883.10.12.319	Containment	CDA Informant (Body)	DYNAMIC
2.16.840.1.113883.10.12.321	Containment	CDA Participant (Body)	DYNAMIC
2.16.840.1.113883.10.12.324	Containment	CDA Reference	DYNAMIC
2.16.840.1.113883.10.12.329	Containment	CDA Precondition	DYNAMIC

Item	DT	Card	Conf	Description	Label
h17:act					(CDAAct)
└ @classCode	cs	1 .. 1	R		
	<b>CONF</b>	The value of @classCode shall be drawn from value set 2.16.840.1.113883.1.11.19599 x_ActClassDocumentEntryAct (DYNAMIC)			
└ @moodCode	cs	1 .. 1	R		
	<b>CONF</b>	The value of @moodCode shall be drawn from value set 2.16.840.1.113883.1.11.19458 x_DocumentActMood (DYNAMIC)			















































Item	DT	Card	Conf	Description	Label
└ @negationInd	bl	0 .. 1			
└ h17:templateId	II	1 .. 1			(CDAAct)
└ @root		1 .. 1	F	2.16.840.1.113883.10.12.301	
└ h17:id	II	0 .. *			(CDAAct)
└ h17:code	CD	1 .. 1	R		(CDAAct)
└ @codeSystem	CONF	1 .. 1	F	2.16.840.1.113883.5.4 (Act Code)	
└ h17:text	ED	0 .. 1			(CDAAct)
└ h17:statusCode	CS	0 .. 1			(CDAAct)
	CONF	The value of @code shall be drawn from value set 2.16.840.1.113883.1.11.15933 <i>ActStatus</i> (DYNAMIC)			
└ h17:effectiveTime	IVL_TS	0 .. 1			(CDAAct)
└ h17:priorityCode	CE	0 .. 1			(CDAAct)
	CONF	The value of @code shall be drawn from value set 2.16.840.1.113883.1.11.16866 <i>ActPriority</i> (DYNAMIC)			
└ h17:languageCode	CS	0 .. 1			(CDAAct)
	CONF	The value of @code shall be drawn from value set 2.16.840.1.113883.1.11.11526 <i>HumanLanguage</i> (DYNAMIC)			







































































Item	DT	Card	Conf	Description	Label
└ h17:subject		0 ... 1		Contains 2.16.840.1.113883.10.12.320 CDA Subject (Body) (DYNAMIC)	(CDAAct)
└ h17:specimen		0 ... *		Contains 2.16.840.1.113883.10.12.322 CDA Specimen (DYNAMIC)	(CDAAct)
└ h17:performer		0 ... *		Contains 2.16.840.1.113883.10.12.323 CDA Performer (Body) (DYNAMIC)	(CDAAct)
└ h17:author		0 ... *		Contains 2.16.840.1.113883.10.12.318 CDA Author (Body) (DYNAMIC)	(CDAAct)
└ h17:informant		0 ... *		Contains 2.16.840.1.113883.10.12.319 CDA Informant (Body) (DYNAMIC)	(CDAAct)
└ h17:participant		0 ... *		Contains 2.16.840.1.113883.10.12.321 CDA Participant (Body) (DYNAMIC)	(CDAAct)
└ h17:entryRelationship		0 ... *		Contains 2.16.840.1.113883.10.12.300 CDA Clinical Statement (DYNAMIC)	(CDAAct)
└ @typeCode	cs	1 ... 1	R		
	<b>CONF</b>			The value of @typeCode shall be drawn from value set 2.16.840.1.113883.1.11.19447 x_ActRelationshipEntryRelationship (DYNAMIC)	
└ @contextConductionInd	bl	0 ... 1			
└ @inversionInd	bl	0 ... 1			
└ @negationInd	bl	0 ... 1			
└ h17:sequenceNumber	INT	0 ... 1			(CDAAct)
└ h17:seperatableInd	BL	0 ... 1			(CDAAct)

Item	DT	Card	Conf	Description	Label
└ h17:reference		0 ... *		Contains 2.16.840.1.113883.10.12.324 CDA Reference (DYNAMIC)	(CDAAct)
└ h17:precondition		0 ... *		Contains 2.16.840.1.113883.10.12.329 CDA Precondition (DYNAMIC)	(CDAAct)

4.2.189 ○ CDA AssignedEntity 2.16.840.1.113883.10.12.153 <sup>ref</sup> (from repository: ad1bbr-)

<b>Id</b>	2.16.840.1.113883.10.12.153 <sup>ref</sup> (from repository: ad1bbr-)	<b>Effective Date</b>	valid from 2005-09-07																																				
<b>Status</b>	 Active	<b>Version Label</b>																																					
<b>Name</b>	CDAAssignedEntity	<b>Display Name</b>	CDA AssignedEntity																																				
<b>Description</b>	Template CDA AssignedEntity (prototype, directly derived from POCD_RM000040 MIF)																																						
<b>Classification</b>	CDA Header Level Template																																						
<b>Open/Closed</b>	Open (other than defined elements are allowed)																																						
	Used by 51 templates, Uses 2 templates																																						
<b>Used by / Uses</b>	<table border="1"> <thead> <tr> <th>Used by Template id</th> <th>as</th> <th>Name</th> <th>Version</th> </tr> </thead> <tbody> <tr> <td>2.16.840.1.113883.10.12.323</td> <td></td> <td> CDA Performer (Body)</td> <td>2005-09-07</td> </tr> <tr> <td>2.16.840.1.113883.10.12.301</td> <td></td> <td> CDA Act</td> <td>2005-09-07</td> </tr> <tr> <td>2.16.840.1.113883.10.12.300</td> <td></td> <td> CDA Clinical Statement</td> <td>2005-09-07</td> </tr> <tr> <td>2.16.840.1.113883.10.12.201</td> <td></td> <td> CDA Section</td> <td>2005-09-07</td> </tr> <tr> <td>2.16.840.1.113883.10.12.202</td> <td></td> <td> CDA StructuredBody</td> <td>2005-09-07</td> </tr> <tr> <td>2.16.840.1.113883.10.12.112</td> <td></td> <td> CDA component</td> <td>2005-09-07</td> </tr> <tr> <td>2.16.840.1.113883.3.1818.10.1.4</td> <td></td> <td> BC CDA E2E Unstructured Document</td> <td>2017-04-04 15:33:33</td> </tr> <tr> <td>2.16.840.1.113883.3.1818.10.7.1</td> <td></td> <td> BC CDA E2E Clinical Document Header</td> <td>2017-03-31 00:20:01</td> </tr> </tbody> </table>	Used by Template id	as	Name	Version	2.16.840.1.113883.10.12.323		 CDA Performer (Body)	2005-09-07	2.16.840.1.113883.10.12.301		 CDA Act	2005-09-07	2.16.840.1.113883.10.12.300		 CDA Clinical Statement	2005-09-07	2.16.840.1.113883.10.12.201		 CDA Section	2005-09-07	2.16.840.1.113883.10.12.202		 CDA StructuredBody	2005-09-07	2.16.840.1.113883.10.12.112		 CDA component	2005-09-07	2.16.840.1.113883.3.1818.10.1.4		 BC CDA E2E Unstructured Document	2017-04-04 15:33:33	2.16.840.1.113883.3.1818.10.7.1		 BC CDA E2E Clinical Document Header	2017-03-31 00:20:01		
Used by Template id	as	Name	Version																																				
2.16.840.1.113883.10.12.323		 CDA Performer (Body)	2005-09-07																																				
2.16.840.1.113883.10.12.301		 CDA Act	2005-09-07																																				
2.16.840.1.113883.10.12.300		 CDA Clinical Statement	2005-09-07																																				
2.16.840.1.113883.10.12.201		 CDA Section	2005-09-07																																				
2.16.840.1.113883.10.12.202		 CDA StructuredBody	2005-09-07																																				
2.16.840.1.113883.10.12.112		 CDA component	2005-09-07																																				
2.16.840.1.113883.3.1818.10.1.4		 BC CDA E2E Unstructured Document	2017-04-04 15:33:33																																				
2.16.840.1.113883.3.1818.10.7.1		 BC CDA E2E Clinical Document Header	2017-03-31 00:20:01																																				

2.16.840.1.113883.3.1937.777.17.10.36		 BC CDA E2E EMR Conversion	2017-04-02 07:42:02
2.16.840.1.113883.3.1818.10.1.2.1		 BC CDA ClinicalDocumentGenericEpisodic	2016-11-28 15:06:29
2.16.840.1.113883.3.1818.10.1.3.1		 BC CDA ClinicalDocumentPatientTransfer	2017-03-30 10:51:43
2.16.840.1.113883.10.12.302		 CDA Encounter	2005-09-07
2.16.840.1.113883.10.12.303		 CDA Observation	2005-09-07
2.16.840.1.113883.10.12.304		 CDA ObservationMedia	2005-09-07
2.16.840.1.113883.10.12.305		 CDA Organizer	2005-09-07
2.16.840.1.113883.10.12.306		 CDA Procedure	2005-09-07
2.16.840.1.113883.10.12.307		 CDA RegionOfInterest	2005-09-07
2.16.840.1.113883.10.12.308		 CDA SubstanceAdministration	2005-09-07
2.16.840.1.113883.10.12.309		 CDA Supply	2005-09-07
2.16.840.1.113883.3.1818.10.3.3		 BC Allergy Intolerance Observation Act	2017-04-02 08:08:32
2.16.840.1.113883.3.1818.10.3.3		 BC Allergy Intolerance Observation Act	2017-04-02 08:00:43
2.16.840.1.113883.3.1818.10.3.3		 BC Allergy Intolerance Observation Act	2017-04-02 06:50:15
2.16.840.1.113883.3.1818.10.3.9		 BC Encounter Event	2017-04-02 22:14:30
2.16.840.1.113883.3.1818.10.2.12.1		 BC CDA E2E Encounter History with Entries	2017-04-03 06:02:54
2.16.840.1.113883.3.1818.10.1.1		 BC CDA E2E EMR Conversion	2016-11-18 18:04:46
2.16.840.1.113883.3.1818.10.1.2		 BC CDA E2E Generic Episodic Document	2017-04-04 13:48:26
2.16.840.1.113883.3.1818.10.1.2		 BC CDA E2E Generic Episodic Document	2017-04-04 13:39:16

















2.16.840.1.113883.3.1818.10.1.3		 BC CDA E2E Patient Chart Transfer	2017-04-04 12:36:54
2.16.840.1.113883.3.1818.10.1.6		 BC CDA E2E Structured Referral	2017-04-04 15:16:39
2.16.840.1.113883.3.1818.10.1.7		 BC CDA E2E Structured Consult Report	2017-04-04 13:59:01
2.16.840.1.113883.3.1818.10.4.20		 BC Medication Prescription Event	2017-04-01 06:19:37
2.16.840.1.113883.3.1818.10.4.24		 BC Reason Observation	2017-04-01 05:57:31
2.16.840.1.113883.3.1818.10.4.30		 BC Severity Observation	2017-04-01 22:54:28
2.16.840.1.113883.3.1818.10.4.37		 BC Order Indicator	2017-04-01 05:39:26
2.16.840.1.113883.3.1818.10.4.38		 BC Record ID Link	2017-04-01 05:48:33
2.16.840.1.113883.3.1818.10.4.7		 BC Medication Dispense Event	2017-04-01 05:18:24
2.16.840.1.113883.3.1937.777.17.10.47		 BC CDA Organizer	2017-04-02 19:50:56
2.16.840.1.113883.3.1937.777.17.10.48		 BC Clinically Measured Observations Organizer	2017-04-02 19:58:41
2.16.840.1.113883.3.1937.777.17.10.50		 BC CDA Organizer	2017-04-02 20:15:06
2.16.840.1.113883.10.12.103	Containment	 CDA dataEnterer	2005-09-07
2.16.840.1.113883.3.1818.10.1.7.1		 BC CDA ClinicalDocumentStructuredConsultReport	2016-12-01 21:39:19
2.16.840.1.113883.10.12.106	Containment	 CDA legalAuthenticator	2005-09-07
2.16.840.1.113883.10.12.107	Containment	 CDA authenticator	2005-09-07
2.16.840.1.113883.10.12.110	Containment	 CDA documentationOf	2005-09-07
2.16.840.1.113883.10.12.113	Containment	 CDA componentOf	2005-09-07







2.16.840.1.113883.3.1818.10.1.4			BC CDA E2E Unstructured Document	2017-04-04 20:39:19
2.16.840.1.113883.3.1818.10.1.5			BC CDA E2E Unstructured Referral	2017-04-04 21:10:18
2.16.840.1.113883.10.12.154	Containment		CDA Informant	2005-09-07
2.16.840.1.113883.10.12.319	Containment		CDA Informant (Body)	2005-09-07
2.16.840.1.113883.3.51.60.1.10	Containment		BC CDA documentationOf	2016-03-27 09:05:07
2.16.840.1.113883.3.51.60.1.11	Containment		BC CDA componentOf	2016-03-27 09:09:45
Uses Template id	as	Name		Version
2.16.840.1.113883.10.12.152	Containment		CDA Person	DYNAMIC
2.16.840.1.113883.10.12.151	Containment		CDA Organization	DYNAMIC



































Item	DT	Card	Conf	Description	Label
@classCode		0 .. 1	F	ASSIGNED	
h17:id	II	1 .. *	R		(CDAAssignedEntity)
h17:code	CE	0 .. 1			(CDAAssignedEntity)
└ @codeSystem	CONF	1 .. 1	F	2.16.840.1.113883.5.111 (Role Code)	
h17:addr	AD	0 .. *			(CDAAssignedEntity)
h17:telecom	TEL	0 .. *			(CDAAssignedEntity)
h17:assignedPerson		0 .. 1		Contains 2.16.840.1.113883.10.12.152 CDA Person (DYNAMIC)	(CDAAssignedEntity)

Item	DT	Card	Conf	Description	Label
h17:representedOrganization		0 ... 1		Contains 2.16.840.1.113883.10.12.151 CDA Organization (DYNAMIC)	(CDAAssignedEntity)

4.2.190  BC CDA assignedEntity 2.16.840.1.113883.3.51.60.1.7.1 - 2016-03-27 08:59:41  (from repository: bccdapilot-)

<b>Id</b>	2.16.840.1.113883.3.51.60.1.7.1  (from repository: bccdapilot-)		<b>Effective Date</b>	valid from 2016-03-27 08:59:41
<b>Status</b>	 Draft		<b>Version Label</b>	
<b>Name</b>	CDAAssignedEntity		<b>Display Name</b>	BC CDA assignedEntity
<b>Description</b>	Template CDA AssignedEntity (prototype, directly derived from POCD_RM000040 MIF)			
<b>Classification</b>	CDA Header Level Template			
<b>Open/Closed</b>	Open (other than defined elements are allowed)			
<b>Used by / Uses</b>	Used by 48 templates, Uses 1 template			
	<b>Used by Template id</b>	<b>as</b>	<b>Name</b>	<b>Version</b>
	2.16.840.1.113883.3.1818.10.4.19		 BC CDA Performer (Body)	2017-04-01 04:57:04
	2.16.840.1.113883.3.1818.10.4.10	Containment	 BC CDA Informant (Body)	2017-03-31 18:04:23
	2.16.840.1.113883.3.1818.10.3.16		 BC Reproductive Observations Organizer	2017-04-03 05:12:54
	2.16.840.1.113883.3.1818.10.2.23.1		 BC CDA E2E ReproductiveObs with Entries	2017-04-03 06:50:43
	2.16.840.1.113883.3.1818.10.1.1		 BC CDA E2E EMR Conversion	2016-11-18 18:04:46
	2.16.840.1.113883.3.1818.10.1.2		 BC CDA E2E Generic Episodic Document	2017-04-04 13:48:26
	2.16.840.1.113883.3.1818.10.1.2		 BC CDA E2E Generic Episodic Document	2017-04-04 13:39:16
	2.16.840.1.113883.3.1818.10.1.3		 BC CDA E2E Patient Chart Transfer	2017-04-04 12:36:54

2.16.840.1.113883.3.1818.10.1.6		 BC CDA E2E Structured Referral	2017-04-04 15:16:39
2.16.840.1.113883.3.1818.10.1.7		 BC CDA E2E Structured Consult Report	2017-04-04 13:59:01
2.16.840.1.113883.3.1818.10.3.17		 BC Risk Factors Organizer	2017-04-03 05:28:08
2.16.840.1.113883.3.1818.10.2.24.1		 BC CDA E2E Risk Factors with Entries	2017-04-03 06:44:26
2.16.840.1.113883.3.1818.10.3.7		 BC Clinically Measured Observations Organizer	2017-04-02 20:23:13
2.16.840.1.113883.3.1818.10.2.8.1		 BC CDA E2E ClinMeasuredObs with Entries	2017-04-03 05:37:20
2.16.840.1.113883.3.1818.10.3.8		 BC Device Observation	2017-04-02 21:30:28
2.16.840.1.113883.3.1818.10.2.11.1		 BC CDA E2E Devices Section with Entries	2017-04-03 05:56:26
2.16.840.1.113883.3.1818.10.4.23		 BC Reaction Observation	2017-04-02 00:52:19
2.16.840.1.113883.3.1818.10.3.11		 BC Immunization Observation	2017-04-03 01:36:19
2.16.840.1.113883.3.1818.10.2.14.1		 BC CDA E2E Immunizations List with Entries	2017-04-03 06:10:07
2.16.840.1.113883.3.1818.10.3.18		 BC Medication Event	2017-04-03 02:55:58
2.16.840.1.113883.3.1818.10.2.19.1		 BC CDA E2E Medication List with Entries	2017-04-03 06:34:17
2.16.840.1.113883.3.1818.10.2.9.1		 BC CDA E2E Current Medications with Entries	2017-04-03 05:41:18
2.16.840.1.113883.3.1818.10.3.3		 BC Allergy Intolerance Observation Act	2017-04-02 08:29:16
2.16.840.1.113883.3.1818.10.2.4.1		 BC CDA E2E Reaction List Section with Entries	2017-04-03 05:27:01
2.16.840.1.113883.3.1818.10.3.3		 BC Allergy Intolerance Observation Act	2017-04-02 08:08:32

2.16.840.1.113883.3.1818.10.3.3		 BC Allergy Intolerance Observation Act	2017-04-02 08:00:43
2.16.840.1.113883.3.1818.10.3.3		 BC Allergy Intolerance Observation Act	2017-04-02 06:50:15
2.16.840.1.113883.3.1818.10.4.24		 BC Reason Observation	2017-04-01 06:14:20
2.16.840.1.113883.3.1818.10.3.13		 BC Medical Imaging Observation	2017-04-03 02:39:51
2.16.840.1.113883.3.1818.10.2.18.1		 BC CDA E2E Medical Imaging Results with Entries	2017-04-03 06:29:48
2.16.840.1.113883.3.1818.10.3.14		 BC Order Event	2017-04-03 03:39:13
2.16.840.1.113883.3.1818.10.2.20.1		 BC CDA E2E Orders Section with Entries	2017-04-03 06:42:07
2.16.840.1.113883.3.1818.10.3.4		 BC Appointment Observation	2017-04-02 18:11:47
2.16.840.1.113883.3.1818.10.2.5.1		 BC CDA E2E Appointment Summary with Entries	2017-04-02 18:37:55
2.16.840.1.113883.3.1818.10.3.6		 BC Care History Event	2017-04-02 19:19:38
2.16.840.1.113883.3.1818.10.2.15.1		 BC CDA E2E Investigative Procedure History with Entries	2017-04-03 06:15:04
2.16.840.1.113883.3.1818.10.2.25.1		 BC CDA E2E Surgical Procedure with Entries	2017-04-03 06:37:21
2.16.840.1.113883.3.1818.10.2.26.1		 BC CDA E2E Treatment History with Entries	2017-04-03 06:29:46
2.16.840.1.113883.3.1818.10.3.9		 BC Encounter Event	2017-04-02 22:14:30
2.16.840.1.113883.3.1818.10.2.12.1		 BC CDA E2E Encounter History with Entries	2017-04-03 06:02:54
2.16.840.1.113883.3.1818.10.4.20		 BC Medication Prescription Event	2017-04-01 07:08:11
2.16.840.1.113883.3.1818.10.4.31		 BC Status Changes Audit Event	2017-04-02 00:36:21



2.16.840.1.113883.3.1818.10.4.6		BC Developmental Observations Organizer	2017-04-02 20:39:47
2.16.840.1.113883.3.1818.10.2.10.1		BC CDA E2E DevelopmentalObs with Entries	2017-04-03 05:53:43
2.16.840.1.113883.3.1937.777.17.10.47		BC CDA Organizer	2017-04-02 19:50:56
2.16.840.1.113883.3.1937.777.17.10.48		BC Clinically Measured Observations Organizer	2017-04-02 19:58:41
2.16.840.1.113883.3.1937.777.17.10.50		BC CDA Organizer	2017-04-02 20:15:06
2.16.840.1.113883.3.51.60.1.7	Containment	BC CDA dataEnterer	2016-03-26 17:50:21
Uses Template id	as	Name	Version
2.16.840.1.113883.3.51.60.1.5.2	Include	BC CDA Person	DYNAMIC







Relationship

Specialization: template 2.16.840.1.113883.10.12.153 (2005-09-07)





























Item	DT	Card	Conf	Description	Label
@classCode	cs	1 .. 1	F	ASSIGNED	CONF-BC0517
h17:id	II	1 .. *	R		CONF-BC0091
	Constraint	If the assigned is a provider, the id elements SHALL conform to section 4.2.1.3.			
h17:addr	AD.CA	0 .. *			CONF-BC0092
	Constraint	If present, addr SHALL conform to the restrictions for the described in common elements for addresses.			
h17:telecom	TEL.CA.PHONE	0 .. *			CONF-BC0093
	Constraint	If present, telecom SHALL conform to the restrictions for the pan-Canadian data type flavor TEL.CA.PHONE or TEL.CA.EMAIL			
h17:assignedPerson		1 .. 1	M		CONF-BC0094



Item	DT	Card	Conf	Description	Label
Included		0 ... *		from 2.16.840.1.113883.3.51.60.1.5.2 BC CDA Person (DYNAMIC)	
└ @classCode	cs	1 ... 1	F	PSN	CONF-BC0519
└ @determinerCode	cs	1 ... 1	F	INSTANCE	CONF-BC0519
└ h17:name	PN.CA	0 ... *	R		CONF-BC0100
	Constraint	assignedEntity/assignedPerson.name element SHALL conform to the constraints in the common section on names			

4.2.191 ○ CDA Author (Body) 2.16.840.1.113883.10.12.318 - 2005-09-07 ref (from repository: ad1bbr-)

<b>Id</b>	2.16.840.1.113883.10.12.318 <span>ref</span> (from repository: ad1bbr-)	<b>Effective Date</b>	valid from 2005-09-07
<b>Status</b>	 Active	<b>Version Label</b>	
<b>Name</b>	CDAAuthorBody	<b>Display Name</b>	CDA Author (Body)
<b>Description</b>	Template CDA Author (prototype, directly derived from POCD_RM000040 MIF)		
<b>Classification</b>	CDA Entry Level Template		
<b>Open/Closed</b>	Open (other than defined elements are allowed)		
<b>Used by / Uses</b>	Used by 38 templates, Uses 3 templates		
	<b>Used by Template id</b>	<b>as</b>	<b>Name</b>
	2.16.840.1.113883.10.12.201	Containment 	CDA Section
	2.16.840.1.113883.10.12.202		CDA StructuredBody
	2.16.840.1.113883.10.12.112		CDA component
	2.16.840.1.113883.3.1818.10.1.4		BC CDA E2E Unstructured Document
2.16.840.1.113883.3.1818.10.7.1		BC CDA E2E Clinical Document Header	
			2005-09-07
			2005-09-07
			2005-09-07
			2017-04-04 15:33:33
			2017-03-31 00:20:01

2.16.840.1.113883.3.1937.777.17.10.36		 BC CDA E2E EMR Conversion	2017-04-02 07:42:02
2.16.840.1.113883.3.1818.10.1.2.1		 BC CDA ClinicalDocumentGenericEpisodic	2016-11-28 15:06:29
2.16.840.1.113883.3.1818.10.1.3.1		 BC CDA ClinicalDocumentPatientTransfer	2017-03-30 10:51:43
2.16.840.1.113883.10.12.301	Containment	 CDA Act	2005-09-07
2.16.840.1.113883.10.12.300		 CDA Clinical Statement	2005-09-07
2.16.840.1.113883.10.12.302		 CDA Encounter	2005-09-07
2.16.840.1.113883.10.12.303		 CDA Observation	2005-09-07
2.16.840.1.113883.10.12.304		 CDA ObservationMedia	2005-09-07
2.16.840.1.113883.10.12.305		 CDA Organizer	2005-09-07
2.16.840.1.113883.10.12.306		 CDA Procedure	2005-09-07
2.16.840.1.113883.10.12.307		 CDA RegionOfInterest	2005-09-07
2.16.840.1.113883.10.12.308		 CDA SubstanceAdministration	2005-09-07
2.16.840.1.113883.10.12.309		 CDA Supply	2005-09-07
2.16.840.1.113883.3.1818.10.3.3		 BC Allergy Intolerance Observation Act	2017-04-02 08:08:32
2.16.840.1.113883.3.1818.10.3.3		 BC Allergy Intolerance Observation Act	2017-04-02 08:00:43
2.16.840.1.113883.3.1818.10.3.3		 BC Allergy Intolerance Observation Act	2017-04-02 06:50:15
2.16.840.1.113883.3.1818.10.3.9		 BC Encounter Event	2017-04-02 22:14:30
2.16.840.1.113883.3.1818.10.2.12.1		 BC CDA E2E Encounter History with Entries	2017-04-03 06:02:54
2.16.840.1.113883.3.1818.10.1.1		 BC CDA E2E EMR Conversion	2016-11-18 18:04:46

















2.16.840.1.113883.3.1818.10.1.2		 BC CDA E2E Generic Episodic Document	2017-04-04 13:48:26
2.16.840.1.113883.3.1818.10.1.2		 BC CDA E2E Generic Episodic Document	2017-04-04 13:39:16
2.16.840.1.113883.3.1818.10.1.3		 BC CDA E2E Patient Chart Transfer	2017-04-04 12:36:54
2.16.840.1.113883.3.1818.10.1.6		 BC CDA E2E Structured Referral	2017-04-04 15:16:39
2.16.840.1.113883.3.1818.10.1.7		 BC CDA E2E Structured Consult Report	2017-04-04 13:59:01
2.16.840.1.113883.3.1818.10.4.20		 BC Medication Prescription Event	2017-04-01 06:19:37
2.16.840.1.113883.3.1818.10.4.24		 BC Reason Observation	2017-04-01 05:57:31
2.16.840.1.113883.3.1818.10.4.30		 BC Severity Observation	2017-04-01 22:54:28
2.16.840.1.113883.3.1818.10.4.37		 BC Order Indicator	2017-04-01 05:39:26
2.16.840.1.113883.3.1818.10.4.38		 BC Record ID Link	2017-04-01 05:48:33
2.16.840.1.113883.3.1818.10.4.7		 BC Medication Dispense Event	2017-04-01 05:18:24
2.16.840.1.113883.3.1937.777.17.10.47		 BC CDA Organizer	2017-04-02 19:50:56
2.16.840.1.113883.3.1937.777.17.10.48		 BC Clinically Measured Observations Organizer	2017-04-02 19:58:41
2.16.840.1.113883.3.1937.777.17.10.50		 BC CDA Organizer	2017-04-02 20:15:06

Uses Template id	as	Name	Version
2.16.840.1.113883.10.12.152	Containment	 CDA Person	DYNAMIC
2.16.840.1.113883.10.12.315	Containment	 CDA Device	DYNAMIC
2.16.840.1.113883.10.12.151	Containment	 CDA Organization	DYNAMIC

Item	DT	Card	Conf	Description	Label
@typeCode		0 .. 1	F	AUT	
@contextControlCode		0 .. 1	F	OP	
h17:functionCode	CE	0 .. 1			(CDAAuthorBody)
	CONF	The value of @code shall be drawn from value set 2.16.840.1.113883.1.11.10267 <i>ParticipationFunction</i> (DYNAMIC)			
h17:time	TS	1 .. 1	R		(CDAAuthorBody)
h17:assignedAuthor		1 .. 1			(CDAAuthorBody)
└ @classCode		0 .. 1	F	ASSIGNED	
└ h17:id	II	1 .. *	R		(CDAAuthorBody)
└ h17:code	CE	0 .. 1			(CDAAuthorBody)
└ @codeSystem	CONF	1 .. 1	F	2.16.840.1.113883.5.111 (Role Code)	
└ h17:addr	AD	0 .. *			(CDAAuthorBody)
└ h17:telecom	TEL	0 .. *			(CDAAuthorBody)
Choice		0 .. 1		Elements to choose from: <ul style="list-style-type: none"> <li>h17:assignedPerson containing template 2.16.840.1.113883.10.12.152 <i>CDA Person</i> (DYNAMIC)</li> <li>h17:assignedAuthoringDevice containing template 2.16.840.1.113883.10.12.315 <i>CDA Device</i> (DYNAMIC)</li> </ul>	

Item	DT	Card	Conf	Description	Label
└ h17:assignedPerson				Contains 2.16.840.1.113883.10.12.152 CDA Person (DYNAMIC)	(CDAAuthorBody)
└ h17:assignedAuthoringDevice				Contains 2.16.840.1.113883.10.12.315 CDA Device (DYNAMIC)	(CDAAuthorBody)
└ h17:representedOrganization		0 .. 1		Contains 2.16.840.1.113883.10.12.151 CDA Organization (DYNAMIC)	(CDAAuthorBody)

4.2.192 ○ CDA Clinical Statement 2.16.840.1.113883.10.12.300 ref (from repository: ad1bbr-)

<b>Id</b>	2.16.840.1.113883.10.12.300 <span>ref</span> (from repository: ad1bbr-)	<b>Effective Date</b>	valid from 2005-09-07
<b>Status</b>	 Active	<b>Version Label</b>	
<b>Name</b>	CDAClinicalStatement	<b>Display Name</b>	CDA Clinical Statement
<b>Description</b>	Template CDA Clinical Statement (prototype, directly derived from POCD_RM000040 MIF)		
<b>Classification</b>	CDA Entry Level Template		
<b>Open/Closed</b>	Open (other than defined elements are allowed)		
<b>Used by / Uses</b>	Used by 38 templates, Uses 9 templates		
	<b>Used by Template id</b>	<b>as</b>	<b>Name</b>
	2.16.840.1.113883.10.12.201	Containment	 CDA Section
	2.16.840.1.113883.10.12.202		 CDA StructuredBody
	2.16.840.1.113883.10.12.112		 CDA component
	2.16.840.1.113883.3.1818.10.1.4		 BC CDA E2E Unstructured Document
	2.16.840.1.113883.3.1818.10.7.1		 BC CDA E2E Clinical Document Header
	2.16.840.1.113883.3.1937.777.17.10.36		 BC CDA E2E EMR Conversion
	2.16.840.1.113883.3.1818.10.1.2.1		 BC CDA ClinicalDocumentGenericEpisodic
	2.16.840.1.113883.3.1818.10.1.3.1		 BC CDA ClinicalDocumentPatientTransfer
		<b>Version</b>	

2.16.840.1.113883.10.12.301	Containment		CDA Act	2005-09-07
2.16.840.1.113883.10.12.300			CDA Clinical Statement	2005-09-07
2.16.840.1.113883.10.12.302			CDA Encounter	2005-09-07
2.16.840.1.113883.10.12.303			CDA Observation	2005-09-07
2.16.840.1.113883.10.12.304			CDA ObservationMedia	2005-09-07
2.16.840.1.113883.10.12.305			CDA Organizer	2005-09-07
2.16.840.1.113883.10.12.306			CDA Procedure	2005-09-07
2.16.840.1.113883.10.12.307			CDA RegionOfInterest	2005-09-07
2.16.840.1.113883.10.12.308			CDA SubstanceAdministration	2005-09-07
2.16.840.1.113883.10.12.309			CDA Supply	2005-09-07
2.16.840.1.113883.3.1818.10.3.3			BC Allergy Intolerance Observation Act	2017-04-02 08:08:32
2.16.840.1.113883.3.1818.10.3.3			BC Allergy Intolerance Observation Act	2017-04-02 08:00:43
2.16.840.1.113883.3.1818.10.3.3			BC Allergy Intolerance Observation Act	2017-04-02 06:50:15
2.16.840.1.113883.3.1818.10.3.9			BC Encounter Event	2017-04-02 22:14:30
2.16.840.1.113883.3.1818.10.2.12.1			BC CDA E2E Encounter History with Entries	2017-04-03 06:02:54
2.16.840.1.113883.3.1818.10.1.1			BC CDA E2E EMR Conversion	2016-11-18 18:04:46
2.16.840.1.113883.3.1818.10.1.2			BC CDA E2E Generic Episodic Document	2017-04-04 13:48:26
2.16.840.1.113883.3.1818.10.1.2			BC CDA E2E Generic Episodic Document	2017-04-04 13:39:16
2.16.840.1.113883.3.1818.10.1.3			BC CDA E2E Patient Chart Transfer	2017-04-04 12:36:54
2.16.840.1.113883.3.1818.10.1.6			BC CDA E2E Structured Referral	2017-04-04 15:16:39
2.16.840.1.113883.3.1818.10.1.7			BC CDA E2E Structured Consult Report	2017-04-04 13:59:01
2.16.840.1.113883.3.1818.10.4.20			BC Medication Prescription Event	2017-04-01 06:19:37

2.16.840.1.113883.3.1818.10.4.24			BC Reason Observation	2017-04-01 05:57:31
2.16.840.1.113883.3.1818.10.4.30			BC Severity Observation	2017-04-01 22:54:28
2.16.840.1.113883.3.1818.10.4.37			BC Order Indicator	2017-04-01 05:39:26
2.16.840.1.113883.3.1818.10.4.38			BC Record ID Link	2017-04-01 05:48:33
2.16.840.1.113883.3.1818.10.4.7			BC Medication Dispense Event	2017-04-01 05:18:24
2.16.840.1.113883.3.1937.777.17.10.47			BC CDA Organizer	2017-04-02 19:50:56
2.16.840.1.113883.3.1937.777.17.10.48			BC Clinically Measured Observations Organizer	2017-04-02 19:58:41
2.16.840.1.113883.3.1937.777.17.10.50			BC CDA Organizer	2017-04-02 20:15:06
Uses Template id	as	Name	Version	

Item	DT	Card	Conf	Description	Label
Choice		1 ... 1		Elements to choose from: <ul style="list-style-type: none"> <li>hl7:act included from template 2.16.840.1.113883.10.12.301 <i>CDA Act</i> (DYNAMIC)</li> <li>hl7:encounter included from template 2.16.840.1.113883.10.12.302 <i>CDA Encounter</i> (DYNAMIC)</li> <li>hl7:observation included from template 2.16.840.1.113883.10.12.303 <i>CDA Observation</i> (DYNAMIC)</li> <li>hl7:observationMedia included from template 2.16.840.1.113883.10.12.304 <i>CDA ObservationMedia</i> (DYNAMIC)</li> <li>hl7:organizer included from template 2.16.840.1.113883.10.12.305 <i>CDA Organizer</i> (DYNAMIC)</li> <li>hl7:procedure included from template 2.16.840.1.113883.10.12.306 <i>CDA Procedure</i> (DYNAMIC)</li> <li>hl7:regionOfInterest included from template 2.16.840.1.113883.10.12.307 <i>CDA RegionOfInterest</i> (DYNAMIC)</li> <li>hl7:substanceAdministration included from template 2.16.840.1.113883.10.12.308 <i>CDA SubstanceAdministration</i> (DYNAMIC)</li> <li>hl7:supply included from template 2.16.840.1.113883.10.12.309 <i>CDA Supply</i> (DYNAMIC)</li> </ul>	
Included				from 2.16.840.1.113883.10.12.301 <i>CDA Act</i> (DYNAMIC)	
hl7:act					(CDAClinicalStatement)



Item	DT	Card	Conf	Description	Label
└ @classCode	cs	1 .. 1	R		
	CONF			The value of @classCode shall be drawn from value set 2.16.840.1.113883.1.11.19599 <i>x_ActClassDocumentEntryAct</i> (DYNAMIC)	
└ @moodCode	cs	1 .. 1	R		
	CONF			The value of @moodCode shall be drawn from value set 2.16.840.1.113883.1.11.19458 <i>x_DocumentActMood</i> (DYNAMIC)	
└ @negationInd	bl	0 .. 1			
└ h17:templateId	II	1 .. 1			(CDAClinicalStatement)
└ @root		1 .. 1	F	2.16.840.1.113883.10.12.301	
└ h17:id	II	0 .. *			(CDAClinicalStatement)
└ h17:code	CD	1 .. 1	R		(CDAClinicalStatement)
└ @codeSystem	CONF	1 .. 1	F	2.16.840.1.113883.5.4 (Act Code)	
└ h17:text	ED	0 .. 1			(CDAClinicalStatement)
└ h17:statusCode	CS	0 .. 1			(CDAClinicalStatement)
	CONF			The value of @code shall be drawn from value set 2.16.840.1.113883.1.11.15933 <i>ActStatus</i> (DYNAMIC)	
└ h17:effectiveTime	IVL_TS	0 .. 1			(CDAClinicalStatement)

Item	DT	Card	Conf	Description	Label
└ h17:priorityCode	CE	0 ... 1			(CDAClinicalStatement)
	CONF			The value of @code shall be drawn from value set 2.16.840.1.113883.1.11.16866 <i>ActPriority</i> (DYNAMIC)	
└ h17:languageCode	CS	0 ... 1			(CDAClinicalStatement)
	CONF			The value of @code shall be drawn from value set 2.16.840.1.113883.1.11.11526 <i>HumanLanguage</i> (DYNAMIC)	
└ h17:subject		0 ... 1		Contains 2.16.840.1.113883.10.12.320 <i>CDA Subject (Body)</i> (DYNAMIC)	(CDAClinicalStatement)
└ h17:specimen		0 ... *		Contains 2.16.840.1.113883.10.12.322 <i>CDA Specimen</i> (DYNAMIC)	(CDAClinicalStatement)
└ h17:performer		0 ... *		Contains 2.16.840.1.113883.10.12.323 <i>CDA Performer (Body)</i> (DYNAMIC)	(CDAClinicalStatement)
└ h17:author		0 ... *		Contains 2.16.840.1.113883.10.12.318 <i>CDA Author (Body)</i> (DYNAMIC)	(CDAClinicalStatement)
└ h17:informant		0 ... *		Contains 2.16.840.1.113883.10.12.319 <i>CDA Informant (Body)</i> (DYNAMIC)	(CDAClinicalStatement)
└ h17:participant		0 ... *		Contains 2.16.840.1.113883.10.12.321 <i>CDA Participant (Body)</i> (DYNAMIC)	(CDAClinicalStatement)
└ h17:entryRelationship		0 ... *		Contains 2.16.840.1.113883.10.12.300 <i>CDA Clinical Statement</i> (DYNAMIC)	(CDAClinicalStatement)
└ @typeCode	cs	1 ... 1	R		
	CONF			The value of @typeCode shall be drawn from value set 2.16.840.1.113883.1.11.19447 <i>x_ActRelationshipEntryRelationship</i> (DYNAMIC)	
└ @contextConductionInd	bl	0 ... 1			

Item	DT	Card	Conf	Description	Label
└ @inversionInd	bl	0 .. 1			
└ @negationInd	bl	0 .. 1			
└ h17:sequenceNumber	INT	0 .. 1			(CDAClinicalStatement)
└ h17:seperatableInd	BL	0 .. 1			(CDAClinicalStatement)
└ h17:reference		0 .. *		Contains 2.16.840.1.113883.10.12.324 CDA Reference (DYNAMIC)	(CDAClinicalStatement)
└ h17:precondition		0 .. *		Contains 2.16.840.1.113883.10.12.329 CDA Precondition (DYNAMIC)	(CDAClinicalStatement)
Included				from 2.16.840.1.113883.10.12.302 CDA Encounter (DYNAMIC)	
└ h17:encounter					(CDAClinicalStatement)
└ @classCode		0 .. 1	F	ENC	
└ @moodCode	cs	1 .. 1	R		
	CONF			The value of @moodCode shall be drawn from value set 2.16.840.1.113883.1.11.19459 x_DocumentEncounterMood (DYNAMIC)	
└ h17:templateId	II	1 .. 1			(CDAClinicalStatement)
└ @root		1 .. 1	F	2.16.840.1.113883.10.12.302	
└ h17:id	II	0 .. *			(CDAClinicalStatement)

Item	DT	Card	Conf	Description	Label
└ h17:code	CD	0 ... 1			(CDAClinicalStatement)
	CONF			The value of @code shall be drawn from value set 2.16.840.1.113883.1.11.13955 <i>ActEncounterCode</i> (DYNAMIC)	
└ h17:text	ED	0 ... 1			(CDAClinicalStatement)
└ h17:statusCode	CS	0 ... 1			(CDAClinicalStatement)
	CONF			The value of @code shall be drawn from value set 2.16.840.1.113883.1.11.15933 <i>ActStatus</i> (DYNAMIC)	
└ h17:effectiveTime	IVL_TS	0 ... 1			(CDAClinicalStatement)
└ h17:priorityCode	CE	0 ... 1			(CDAClinicalStatement)
	CONF			The value of @code shall be drawn from value set 2.16.840.1.113883.1.11.16866 <i>ActPriority</i> (DYNAMIC)	
└ h17:subject		0 ... 1		Contains 2.16.840.1.113883.10.12.320 <i>CDA Subject (Body)</i> (DYNAMIC)	(CDAClinicalStatement)
└ h17:specimen		0 ... *		Contains 2.16.840.1.113883.10.12.322 <i>CDA Specimen</i> (DYNAMIC)	(CDAClinicalStatement)
└ h17:performer		0 ... *		Contains 2.16.840.1.113883.10.12.323 <i>CDA Performer (Body)</i> (DYNAMIC)	(CDAClinicalStatement)
└ h17:author		0 ... *		Contains 2.16.840.1.113883.10.12.318 <i>CDA Author (Body)</i> (DYNAMIC)	(CDAClinicalStatement)
└ h17:informant		0 ... *		Contains 2.16.840.1.113883.10.12.319 <i>CDA Informant (Body)</i> (DYNAMIC)	(CDAClinicalStatement)
└ h17:participant		0 ... *		Contains 2.16.840.1.113883.10.12.321 <i>CDA Participant (Body)</i> (DYNAMIC)	(CDAClinicalStatement)
└ h17:entryRelationship		0 ... *		Contains 2.16.840.1.113883.10.12.300 <i>CDA Clinical Statement</i> (DYNAMIC)	(CDAClinicalStatement)

Item	DT	Card	Conf	Description	Label
└ @typeCode	cs	1 .. 1	R		
				<b>CONF</b> The value of @typeCode shall be drawn from value set 2.16.840.1.113883.1.11.19447 <i>x_ActRelationshipEntryRelationship</i> (DYNAMIC)	
└ @contextConductionInd	bl	0 .. 1			
└ @inversionInd	bl	0 .. 1			
└ @negationInd	bl	0 .. 1			
└ h17:sequenceNumber	INT	0 .. 1			(CDAClinicalStatement)
└ h17:seperatableInd	BL	0 .. 1			(CDAClinicalStatement)
└ h17:reference		0 .. *		Contains 2.16.840.1.113883.10.12.324 <i>CDA Reference</i> (DYNAMIC)	(CDAClinicalStatement)
└ h17:precondition		0 .. *		Contains 2.16.840.1.113883.10.12.329 <i>CDA Precondition</i> (DYNAMIC)	(CDAClinicalStatement)
Included				from 2.16.840.1.113883.10.12.303 <i>CDA Observation</i> (DYNAMIC)	
└ h17:observation					(CDAClinicalStatement)
└ @classCode		0 .. 1	F	OBS	
└ @moodCode	cs	1 .. 1	R		
				<b>CONF</b> The value of @moodCode shall be drawn from value set 2.16.840.1.113883.1.11.18943 <i>x_ActMoodDocumentObservation</i> (DYNAMIC)	

Item	DT	Card	Conf	Description	Label
└ @negationInd	bl	0 .. 1			
└ h17:templateId	II	1 .. 1			(CDAClinicalStatement)
└ @root		1 .. 1	F	2.16.840.1.113883.10.12.303	
└ h17:id	II	0 .. *			(CDAClinicalStatement)
└ h17:code	CD	1 .. 1	R		(CDAClinicalStatement)
	CONF			The value of @code shall be drawn from value set 2.16.840.1.113883.1.11.16226 <i>ObservationType</i> (DYNAMIC)	
└ h17:derivationExpr	ST	0 .. 1			(CDAClinicalStatement)
└ h17:text	ED	0 .. 1			(CDAClinicalStatement)
└ h17:statusCode	CS	0 .. 1			(CDAClinicalStatement)
	CONF			The value of @code shall be drawn from value set 2.16.840.1.113883.1.11.15933 <i>ActStatus</i> (DYNAMIC)	
└ h17:effectiveTime	IVL_TS	0 .. 1			(CDAClinicalStatement)
└ h17:priorityCode	CE	0 .. 1			(CDAClinicalStatement)
	CONF			The value of @code shall be drawn from value set 2.16.840.1.113883.1.11.16866 <i>ActPriority</i> (DYNAMIC)	
└ h17:repeatNumber	IVL_INT	0 .. 1			(CDAClinicalStatement)
└ h17:languageCode	CS	0 .. 1			(CDAClinicalStatement)

Item	DT	Card	Conf	Description	Label
	CONF			The value of @code shall be drawn from value set 2.16.840.1.113883.1.11.11526 <i>HumanLanguage</i> (DYNAMIC)	
└ h17:value	ANY	0 ... *			(CDAClinicalStatement)
└ h17:interpretationCode	CE	0 ... *			(CDAClinicalStatement)
	CONF			The value of @code shall be drawn from value set 2.16.840.1.113883.1.11.78 <i>Observation Interpretation (HL7)</i> (DYNAMIC)	
└ h17:methodCode	CE	0 ... *			(CDAClinicalStatement)
	CONF			The value of @code shall be drawn from value set 2.16.840.1.113883.1.11.14079 <i>ObservationMethod</i> (DYNAMIC)	
└ h17:targetSiteCode	CD	0 ... *			(CDAClinicalStatement)
└ @codeSystem	CONF	1 ... 1 F		2.16.840.1.113883.5.1052 (Act Site)	
└ h17:subject		0 ... 1		Contains 2.16.840.1.113883.10.12.320 <i>CDA Subject (Body)</i> (DYNAMIC)	(CDAClinicalStatement)
└ h17:specimen		0 ... *		Contains 2.16.840.1.113883.10.12.322 <i>CDA Specimen</i> (DYNAMIC)	(CDAClinicalStatement)
└ h17:performer		0 ... *		Contains 2.16.840.1.113883.10.12.323 <i>CDA Performer (Body)</i> (DYNAMIC)	(CDAClinicalStatement)
└ h17:author		0 ... *		Contains 2.16.840.1.113883.10.12.318 <i>CDA Author (Body)</i> (DYNAMIC)	(CDAClinicalStatement)
└ h17:informant		0 ... *		Contains 2.16.840.1.113883.10.12.319 <i>CDA Informant (Body)</i> (DYNAMIC)	(CDAClinicalStatement)
└ h17:participant		0 ... *		Contains 2.16.840.1.113883.10.12.321 <i>CDA Participant (Body)</i> (DYNAMIC)	(CDAClinicalStatement)
└ h17:entryRelationship		0 ... *		Contains 2.16.840.1.113883.10.12.300 <i>CDA Clinical Statement</i> (DYNAMIC)	(CDAClinicalStatement)

Item	DT	Card	Conf	Description	Label
└ @typeCode	cs	1 .. 1	R		
	<b>CONF</b>			The value of @typeCode shall be drawn from value set 2.16.840.1.113883.1.11.19447 <i>x_ActRelationshipEntryRelationship</i> (DYNAMIC)	
└ @contextConductionInd	bl	0 .. 1			
└ @inversionInd	bl	0 .. 1			
└ @negationInd	bl	0 .. 1			
└ h17:sequenceNumber	INT	0 .. 1			(CDAClinicalStatement)
└ h17:seperatableInd	BL	0 .. 1			(CDAClinicalStatement)
└ h17:reference		0 .. *		Contains 2.16.840.1.113883.10.12.324 <i>CDA Reference</i> (DYNAMIC)	(CDAClinicalStatement)
└ h17:precondition		0 .. *		Contains 2.16.840.1.113883.10.12.329 <i>CDA Precondition</i> (DYNAMIC)	(CDAClinicalStatement)
└ h17:referenceRange		0 .. *			(CDAClinicalStatement)
└ @typeCode		1 .. 1	F	REFV	
└ h17:observationRange		1 .. 1			(CDAClinicalStatement)
└ @classCode		0 .. 1	F	OBS	
└ @moodCode		0 .. 1	F	EVN.CRT	



Item	DT	Card	Conf	Description	Label
└ h17:code	CD	0 .. 1			(CDAClinicalStatement)
└ @codeSystem	CONF	1 .. 1	F	2.16.840.1.113883.5.4 (Act Code)	
└ h17:text	ED	0 .. 1			(CDAClinicalStatement)
└ h17:value	ANY	0 .. 1			(CDAClinicalStatement)
└ h17:interpretationCode	CE	0 .. 1			(CDAClinicalStatement)
	CONF	The value of @code shall be drawn from value set 2.16.840.1.113883.1.11.78 <i>Observation Interpretation (HL7)</i> (DYNAMIC)			
<i>Included</i>					
└ h17:observationMedia				from 2.16.840.1.113883.10.12.304 <i>CDA ObservationMedia</i> (DYNAMIC)	(CDAClinicalStatement)
└ @classCode		0 .. 1	F	OBS	
└ @moodCode		0 .. 1	F	EVN	
└ h17:templateId	II	1 .. 1			(CDAClinicalStatement)
└ @root		1 .. 1	F	2.16.840.1.113883.10.12.304	
└ h17:id	II	0 .. *			(CDAClinicalStatement)
└ h17:languageCode	CS	0 .. 1			(CDAClinicalStatement)
	CONF	The value of @code shall be drawn from value set 2.16.840.1.113883.1.11.11526 <i>HumanLanguage</i> (DYNAMIC)			

Item	DT	Card	Conf	Description	Label
└ h17:value	ED	1 ... 1	R		(CDAClinicalStatement)
└ h17:subject		0 ... 1		Contains 2.16.840.1.113883.10.12.320 CDA Subject (Body) (DYNAMIC)	(CDAClinicalStatement)
└ h17:specimen		0 ... *		Contains 2.16.840.1.113883.10.12.322 CDA Specimen (DYNAMIC)	(CDAClinicalStatement)
└ h17:performer		0 ... *		Contains 2.16.840.1.113883.10.12.323 CDA Performer (Body) (DYNAMIC)	(CDAClinicalStatement)
└ h17:author		0 ... *		Contains 2.16.840.1.113883.10.12.318 CDA Author (Body) (DYNAMIC)	(CDAClinicalStatement)
└ h17:informant		0 ... *		Contains 2.16.840.1.113883.10.12.319 CDA Informant (Body) (DYNAMIC)	(CDAClinicalStatement)
└ h17:participant		0 ... *		Contains 2.16.840.1.113883.10.12.321 CDA Participant (Body) (DYNAMIC)	(CDAClinicalStatement)
└ h17:entryRelationship		0 ... *		Contains 2.16.840.1.113883.10.12.300 CDA Clinical Statement (DYNAMIC)	(CDAClinicalStatement)
└ @typeCode	cs	1 ... 1	R		
	CONF			The value of @typeCode shall be drawn from value set 2.16.840.1.113883.1.11.19447 x_ActRelationshipEntryRelationship (DYNAMIC)	
└ @contextConductionInd	bl	0 ... 1			
└ @inversionInd	bl	0 ... 1			
└ @negationInd	bl	0 ... 1			
└ h17:sequenceNumber	INT	0 ... 1			(CDAClinicalStatement)

Item	DT	Card	Conf	Description	Label
└ h17:seperatableInd	BL	0 ... 1			(CDAClinicalStatement)
└ h17:reference		0 ... *		Contains 2.16.840.1.113883.10.12.324 CDA Reference (DYNAMIC)	(CDAClinicalStatement)
└ h17:precondition		0 ... *		Contains 2.16.840.1.113883.10.12.329 CDA Precondition (DYNAMIC)	(CDAClinicalStatement)
Included				from 2.16.840.1.113883.10.12.305 CDA Organizer (DYNAMIC)	
└ h17:organizer					(CDAClinicalStatement)
└ @classCode	cs	1 ... 1	R		
	CONF			The value of @classCode shall be drawn from value set 2.16.840.1.113883.1.11.19598 x_ActClassDocumentEntryOrganizer (DYNAMIC)	
└ @moodCode		0 ... 1	F	EVN	
└ h17:templateId	II	1 ... 1			(CDAClinicalStatement)
└ @root		1 ... 1	F	2.16.840.1.113883.10.12.305	
└ h17:id	II	0 ... *			(CDAClinicalStatement)
└ h17:code	CD	0 ... 1			(CDAClinicalStatement)
└ @codeSystem	CONF	1 ... 1	F	2.16.840.1.113883.5.4 (Act Code)	
└ h17:statusCode	CS	1 ... 1	R		(CDAClinicalStatement)

Item	DT	Card	Conf	Description	Label	
	CONF	The value of @code shall be drawn from value set 2.16.840.1.113883.1.11.15933 <i>ActStatus</i> (DYNAMIC)				
└ h17:effectiveTime	IVL_TS	0 .. 1			(CDAClinicalStatement)	
└ h17:subject		0 .. 1		Contains 2.16.840.1.113883.10.12.320 <i>CDA Subject (Body)</i> (DYNAMIC)	(CDAClinicalStatement)	
└ h17:specimen		0 .. *		Contains 2.16.840.1.113883.10.12.322 <i>CDA Specimen</i> (DYNAMIC)	(CDAClinicalStatement)	
└ h17:performer		0 .. *		Contains 2.16.840.1.113883.10.12.323 <i>CDA Performer (Body)</i> (DYNAMIC)	(CDAClinicalStatement)	
└ h17:author		0 .. *		Contains 2.16.840.1.113883.10.12.318 <i>CDA Author (Body)</i> (DYNAMIC)	(CDAClinicalStatement)	
└ h17:informant		0 .. *		Contains 2.16.840.1.113883.10.12.319 <i>CDA Informant (Body)</i> (DYNAMIC)	(CDAClinicalStatement)	
└ h17:participant		0 .. *		Contains 2.16.840.1.113883.10.12.321 <i>CDA Participant (Body)</i> (DYNAMIC)	(CDAClinicalStatement)	
└ h17:reference		0 .. *		Contains 2.16.840.1.113883.10.12.324 <i>CDA Reference</i> (DYNAMIC)	(CDAClinicalStatement)	
└ h17:precondition		0 .. *		Contains 2.16.840.1.113883.10.12.329 <i>CDA Precondition</i> (DYNAMIC)	(CDAClinicalStatement)	
└ h17:component		0 .. *		Contains 2.16.840.1.113883.10.12.300 <i>CDA Clinical Statement</i> (DYNAMIC)	(CDAClinicalStatement)	
└ @typeCode		0 .. 1	F	COMP		
└ @contextConductionInd	bl	0 .. 1				
└ h17:sequenceNumber	INT	0 .. 1			(CDAClinicalStatement)	

Item	DT	Card	Conf	Description	Label
└ h17:seperatableInd	BL	0 ... 1			(CDAClinicalStatement)
Included				from 2.16.840.1.113883.10.12.306 CDA Procedure (DYNAMIC)	
└ h17:procedure					(CDAClinicalStatement)
└ @classCode		1 ... 1	F	PROC	
└ @moodCode	cs	1 ... 1	R		
	<b>CONF</b>			The value of @moodCode shall be drawn from value set 2.16.840.1.113883.1.11.19460 x_DocumentProcedureMood (DYNAMIC)	
└ @negationInd	bl	0 ... 1			
└ h17:templateId	II	1 ... 1			(CDAClinicalStatement)
└ @root		1 ... 1	F	2.16.840.1.113883.10.12.306	
└ h17:id	II	0 ... *			(CDAClinicalStatement)
└ h17:code	CD	0 ... 1			(CDAClinicalStatement)
└ @codeSystem	<b>CONF</b>	1 ... 1	F	2.16.840.1.113883.5.4 (Act Code)	
└ h17:text	ED	0 ... 1			(CDAClinicalStatement)
└ h17:statusCode	CS	0 ... 1			(CDAClinicalStatement)

Item	DT	Card	Conf	Description	Label
	CONF			The value of @code shall be drawn from value set 2.16.840.1.113883.1.11.15933 <i>ActStatus</i> (DYNAMIC)	
└ h17:effectiveTime	IVL_TS	0 ... 1			(CDAClinicalStatement)
└ h17:priorityCode	CE	0 ... 1			(CDAClinicalStatement)
	CONF			The value of @code shall be drawn from value set 2.16.840.1.113883.1.11.16866 <i>ActPriority</i> (DYNAMIC)	
└ h17:languageCode	CS	0 ... 1			(CDAClinicalStatement)
	CONF			The value of @code shall be drawn from value set 2.16.840.1.113883.1.11.11526 <i>HumanLanguage</i> (DYNAMIC)	
└ h17:methodCode	CE	0 ... *			(CDAClinicalStatement)
└ @codeSystem	CONF	1 ... 1	F	2.16.840.1.113883.5.1065	
└ h17:approachSiteCode	CD	0 ... *			(CDAClinicalStatement)
└ @codeSystem	CONF	1 ... 1	F	2.16.840.1.113883.5.1052 (Act Site)	
└ h17:targetSiteCode	CD	0 ... *			(CDAClinicalStatement)
└ @codeSystem	CONF	1 ... 1	F	2.16.840.1.113883.5.1052 (Act Site)	
└ h17:subject		0 ... 1		Contains 2.16.840.1.113883.10.12.320 <i>CDA Subject (Body)</i> (DYNAMIC)	(CDAClinicalStatement)
└ h17:specimen		0 ... *		Contains 2.16.840.1.113883.10.12.322 <i>CDA Specimen</i> (DYNAMIC)	(CDAClinicalStatement)
└ h17:performer		0 ... *		Contains 2.16.840.1.113883.10.12.323 <i>CDA Performer (Body)</i> (DYNAMIC)	(CDAClinicalStatement)

Item	DT	Card	Conf	Description	Label
└ h17:author		0 ... *		Contains 2.16.840.1.113883.10.12.318 CDA Author (Body) (DYNAMIC)	(CDAClinicalStatement)
└ h17:informant		0 ... *		Contains 2.16.840.1.113883.10.12.319 CDA Informant (Body) (DYNAMIC)	(CDAClinicalStatement)
└ h17:participant		0 ... *		Contains 2.16.840.1.113883.10.12.321 CDA Participant (Body) (DYNAMIC)	(CDAClinicalStatement)
└ h17:entryRelationship		0 ... *		Contains 2.16.840.1.113883.10.12.300 CDA Clinical Statement (DYNAMIC)	(CDAClinicalStatement)
└ @typeCode	cs	1 ... 1	R		
			CONF	The value of @typeCode shall be drawn from value set 2.16.840.1.113883.1.11.19447 x_ActRelationshipEntryRelationship (DYNAMIC)	
└ @contextConductionInd	bl	0 ... 1			
└ @inversionInd	bl	0 ... 1			
└ @negationInd	bl	0 ... 1			
└ h17:sequenceNumber	INT	0 ... 1			(CDAClinicalStatement)
└ h17:seperatableInd	BL	0 ... 1			(CDAClinicalStatement)
└ h17:reference		0 ... *		Contains 2.16.840.1.113883.10.12.324 CDA Reference (DYNAMIC)	(CDAClinicalStatement)
└ h17:precondition		0 ... *		Contains 2.16.840.1.113883.10.12.329 CDA Precondition (DYNAMIC)	(CDAClinicalStatement)
Included				from 2.16.840.1.113883.10.12.307 CDA RegionOfInterest (DYNAMIC)	

Item	DT	Card	Conf	Description	Label
└ h17:regionOfInterest					(CDAClinicalStatement)
└ @classCode		1 .. 1	F	ROIOVL	
└ @moodCode		1 .. 1	F	EVN	
└ h17:templateId	II	1 .. 1			(CDAClinicalStatement)
└ @root		1 .. 1	F	2.16.840.1.113883.10.12.307	
└ h17:id	II	1 .. *	R		(CDAClinicalStatement)
└ h17:code	CS	1 .. 1	R		(CDAClinicalStatement)
	CONF	The value of @code shall be drawn from value set 2.16.840.1.113883.1.11.16117 <i>ROIOverlayShape</i> (DYNAMIC)			
└ h17:value	INT	1 .. *	R		(CDAClinicalStatement)
└ h17:subject		0 .. 1		Contains 2.16.840.1.113883.10.12.320 <i>CDA Subject (Body)</i> (DYNAMIC)	(CDAClinicalStatement)
└ h17:specimen		0 .. *		Contains 2.16.840.1.113883.10.12.322 <i>CDA Specimen</i> (DYNAMIC)	(CDAClinicalStatement)
└ h17:performer		0 .. *		Contains 2.16.840.1.113883.10.12.323 <i>CDA Performer (Body)</i> (DYNAMIC)	(CDAClinicalStatement)
└ h17:author		0 .. *		Contains 2.16.840.1.113883.10.12.318 <i>CDA Author (Body)</i> (DYNAMIC)	(CDAClinicalStatement)
└ h17:informant		0 .. *		Contains 2.16.840.1.113883.10.12.319 <i>CDA Informant (Body)</i> (DYNAMIC)	(CDAClinicalStatement)



Item	DT	Card	Conf	Description	Label
└ h17:participant		0 ... *		Contains 2.16.840.1.113883.10.12.321 CDA Participant (Body) (DYNAMIC)	(CDAClinicalStatement)
└ h17:entryRelationship		0 ... *		Contains 2.16.840.1.113883.10.12.300 CDA Clinical Statement (DYNAMIC)	(CDAClinicalStatement)
└ @typeCode	cs	1 ... 1	R		
	<b>CONF</b>			The value of @typeCode shall be drawn from value set 2.16.840.1.113883.1.11.19447 x_ActRelationshipEntryRelationship (DYNAMIC)	
└ @contextConductionInd	bl	0 ... 1			
└ @inversionInd	bl	0 ... 1			
└ @negationInd	bl	0 ... 1			
└ h17:sequenceNumber	INT	0 ... 1			(CDAClinicalStatement)
└ h17:seperatableInd	BL	0 ... 1			(CDAClinicalStatement)
└ h17:reference		0 ... *		Contains 2.16.840.1.113883.10.12.324 CDA Reference (DYNAMIC)	(CDAClinicalStatement)
└ h17:precondition		0 ... *		Contains 2.16.840.1.113883.10.12.329 CDA Precondition (DYNAMIC)	(CDAClinicalStatement)
Included				from 2.16.840.1.113883.10.12.308 CDA SubstanceAdministration (DYNAMIC)	
└ h17:substanceAdministration					(CDAClinicalStatement)
└ @classCode		1 ... 1	F	SBADM	

Item	DT	Card	Conf	Description	Label
└ @moodCode	cs	1 .. 1	R		
	CONF			The value of @moodCode shall be drawn from value set 2.16.840.1.113883.1.11.19461 <i>x_DocumentSubstanceMood</i> (DYNAMIC)	
└ @negationInd	bl	0 .. 1			
└ h17:templateId	II	1 .. 1			(CDAClinicalStatement)
└ @root		1 .. 1	F	2.16.840.1.113883.10.12.308	
└ h17:id	II	0 .. *			(CDAClinicalStatement)
└ h17:code	CD	0 .. 1			(CDAClinicalStatement)
	CONF			The value of @code shall be drawn from value set 2.16.840.1.113883.1.11.19708 <i>ActSubstanceAdministrationCode</i> (DYNAMIC)	
└ h17:text	ED	0 .. 1			(CDAClinicalStatement)
└ h17:statusCode	CS	0 .. 1			(CDAClinicalStatement)
	CONF			The value of @code shall be drawn from value set 2.16.840.1.113883.1.11.15933 <i>ActStatus</i> (DYNAMIC)	
└ h17:effectiveTime	SXCM_TS	0 .. 1			(CDAClinicalStatement)
└ h17:priorityCode	CE	0 .. 1			(CDAClinicalStatement)
	CONF			The value of @code shall be drawn from value set 2.16.840.1.113883.1.11.16866 <i>ActPriority</i> (DYNAMIC)	

Item	DT	Card	Conf	Description	Label
└ h17:repeatNumber	IVL_INT	0 ... 1			(CDAClinicalStatement)
└ h17:routeCode	CE	0 ... 1			(CDAClinicalStatement)
	CONF	The value of @code shall be drawn from value set 2.16.840.1.113883.1.11.14581 <i>RouteOfAdministration</i> (DYNAMIC)			
└ h17:approachSiteCode	CD	0 ... *			(CDAClinicalStatement)
└ @codeSystem	CONF	1 ... 1	F	2.16.840.1.113883.5.1052 (Act Site)	
└ h17:doseQuantity	IVL_PQ	0 ... 1			(CDAClinicalStatement)
└ h17:rateQuantity	IVL_PQ	0 ... 1			(CDAClinicalStatement)
└ h17:maxDoseQuantity	RTO_PQ_PQ	0 ... 1			(CDAClinicalStatement)
└ h17:administrationUnitCode	CE	0 ... 1			(CDAClinicalStatement)
	CONF	The value of @code shall be drawn from value set 2.16.840.1.113883.1.11.14570 <i>AdministrableDrugForm</i> (DYNAMIC)			
└ h17:subject		0 ... 1		Contains 2.16.840.1.113883.10.12.320 <i>CDA Subject (Body)</i> (DYNAMIC)	(CDAClinicalStatement)
└ h17:specimen		0 ... *		Contains 2.16.840.1.113883.10.12.322 <i>CDA Specimen</i> (DYNAMIC)	(CDAClinicalStatement)
└ h17:consumable		1 ... 1		Contains 2.16.840.1.113883.10.12.312 <i>CDA ManufacturedProduct</i> (DYNAMIC)	(CDAClinicalStatement)
└ @typeCode		1 ... 1	F	CSM	



Item	DT	Card	Conf	Description	Label
└ h17:performer		0 ... *		Contains 2.16.840.1.113883.10.12.323 CDA Performer (Body) (DYNAMIC)	(CDAClinicalStatement)
└ h17:author		0 ... *		Contains 2.16.840.1.113883.10.12.318 CDA Author (Body) (DYNAMIC)	(CDAClinicalStatement)
└ h17:informant		0 ... *		Contains 2.16.840.1.113883.10.12.319 CDA Informant (Body) (DYNAMIC)	(CDAClinicalStatement)
└ h17:participant		0 ... *		Contains 2.16.840.1.113883.10.12.321 CDA Participant (Body) (DYNAMIC)	(CDAClinicalStatement)
└ h17:entryRelationship		0 ... *		Contains 2.16.840.1.113883.10.12.300 CDA Clinical Statement (DYNAMIC)	(CDAClinicalStatement)
└ @typeCode	cs	1 ... 1	R		
				<b>CONF</b> The value of @typeCode shall be drawn from value set 2.16.840.1.113883.1.11.19447 x_ActRelationshipEntryRelationship (DYNAMIC)	
└ @contextConductionInd	bl	0 ... 1			
└ @inversionInd	bl	0 ... 1			
└ @negationInd	bl	0 ... 1			
└ h17:sequenceNumber	INT	0 ... 1			(CDAClinicalStatement)
└ h17:seperatableInd	BL	0 ... 1			(CDAClinicalStatement)
└ h17:reference		0 ... *		Contains 2.16.840.1.113883.10.12.324 CDA Reference (DYNAMIC)	(CDAClinicalStatement)
└ h17:precondition		0 ... *		Contains 2.16.840.1.113883.10.12.329 CDA Precondition (DYNAMIC)	(CDAClinicalStatement)

















Item	DT	Card	Conf	Description	Label
Included				from 2.16.840.1.113883.10.12.309 CDA Supply (DYNAMIC)	
└ h17:supply					(CDAClinicalStatement)
└ @classCode		1 .. 1	F	SPLY	
└ @moodCode	cs	1 .. 1	R		
	CONF			The value of @moodCode shall be drawn from value set 2.16.840.1.113883.1.11.19461 x_DocumentSubstanceMood (DYNAMIC)	
└ h17:templateId	II	1 .. 1			(CDAClinicalStatement)
└ @root		1 .. 1	F	2.16.840.1.113883.10.12.309	
└ h17:id	II	0 .. *			(CDAClinicalStatement)
└ h17:code	CD	0 .. 1			(CDAClinicalStatement)
└ @codeSystem	CONF	1 .. 1	F	2.16.840.1.113883.5.4 (Act Code)	
└ h17:text	ED	0 .. 1			(CDAClinicalStatement)
└ h17:statusCode	CS	0 .. 1			(CDAClinicalStatement)
	CONF			The value of @code shall be drawn from value set 2.16.840.1.113883.1.11.15933 ActStatus (DYNAMIC)	
└ h17:effectiveTime	SXCM_TS	0 .. 1			(CDAClinicalStatement)

Item	DT	Card	Conf	Description	Label
└ h17:priorityCode	CE	0 ... *			(CDAClinicalStatement)
	CONF	The value of @code shall be drawn from value set 2.16.840.1.113883.1.11.16866 ActPriority (DYNAMIC)			
└ h17:repeatNumber	IVL_INT	0 ... 1			(CDAClinicalStatement)
└ h17:independentInd	BL	0 ... 1			(CDAClinicalStatement)
└ h17:quantity	PQ	0 ... 1			(CDAClinicalStatement)
└ h17:expectedUseTime	IVL_TS	0 ... 1			(CDAClinicalStatement)
└ h17:subject		0 ... 1		Contains 2.16.840.1.113883.10.12.320 CDA Subject (Body) (DYNAMIC)	(CDAClinicalStatement)
└ h17:specimen		0 ... *		Contains 2.16.840.1.113883.10.12.322 CDA Specimen (DYNAMIC)	(CDAClinicalStatement)
└ h17:product		0 ... 1	R	Contains 2.16.840.1.113883.10.12.312 CDA ManufacturedProduct (DYNAMIC)	(CDAClinicalStatement)
└ @typeCode		0 ... 1	F	PRD	
└ h17:performer		0 ... *		Contains 2.16.840.1.113883.10.12.323 CDA Performer (Body) (DYNAMIC)	(CDAClinicalStatement)
└ h17:author		0 ... *		Contains 2.16.840.1.113883.10.12.318 CDA Author (Body) (DYNAMIC)	(CDAClinicalStatement)
└ h17:informant		0 ... *		Contains 2.16.840.1.113883.10.12.319 CDA Informant (Body) (DYNAMIC)	(CDAClinicalStatement)
└ h17:participant		0 ... *		Contains 2.16.840.1.113883.10.12.321 CDA Participant (Body) (DYNAMIC)	(CDAClinicalStatement)





















Item	DT	Card	Conf	Description	Label
└ h17:entryRelationship		0 ... *		Contains 2.16.840.1.113883.10.12.300 <i>CDA Clinical Statement</i> (DYNAMIC)	(CDAClinicalStatement)
└ @typeCode	cs	1 ... 1	R		
			CONF	The value of @typeCode shall be drawn from value set 2.16.840.1.113883.1.11.19447 <i>x_ActRelationshipEntryRelationship</i> (DYNAMIC)	
└ @contextConductionInd	bl	0 ... 1			
└ @inversionInd	bl	0 ... 1			
└ @negationInd	bl	0 ... 1			
└ h17:sequenceNumber	INT	0 ... 1			(CDAClinicalStatement)
└ h17:seperatableInd	BL	0 ... 1			(CDAClinicalStatement)
└ h17:reference		0 ... *		Contains 2.16.840.1.113883.10.12.324 <i>CDA Reference</i> (DYNAMIC)	(CDAClinicalStatement)
└ h17:precondition		0 ... *		Contains 2.16.840.1.113883.10.12.329 <i>CDA Precondition</i> (DYNAMIC)	(CDAClinicalStatement)

#### 4.2.193 CDA Device 2.16.840.1.113883.10.12.315 - 2005-09-07 (from repository: ad1bbr-)

<b>Id</b>	2.16.840.1.113883.10.12.315  (from repository: ad1bbr-)	<b>Effective Date</b>	valid from 2005-09-07
<b>Status</b>	 Active	<b>Version Label</b>	
<b>Name</b>	CDADevice	<b>Display Name</b>	CDA Device
<b>Description</b>	Template CDA Device (prototype, directly derived from POCD_RM000040 MIF)		
<b>Classification</b>	CDA Entry Level Template		

Open/Closed	Open (other than defined elements are allowed)		
Used by / Uses	Used by 43 templates, Uses 0 templates		
	Used by Template id	as	Name
	2.16.840.1.113883.10.12.102	Containment	CDA author
	2.16.840.1.113883.3.1818.10.1.2.1		BC CDA ClinicalDocumentGenericEpisodic
	2.16.840.1.113883.3.1818.10.1.3.1		BC CDA ClinicalDocumentPatientTransfer
	2.16.840.1.113883.10.12.318	Containment	CDA Author (Body)
	2.16.840.1.113883.10.12.201		CDA Section
	2.16.840.1.113883.10.12.202		CDA StructuredBody
	2.16.840.1.113883.10.12.112		CDA component
	2.16.840.1.113883.3.1818.10.1.4		BC CDA E2E Unstructured Document
	2.16.840.1.113883.3.1818.10.7.1		BC CDA E2E Clinical Document Header
	2.16.840.1.113883.3.1937.777.17.10.36		BC CDA E2E EMR Conversion
	2.16.840.1.113883.10.12.301		CDA Act
	2.16.840.1.113883.10.12.300		CDA Clinical Statement
	2.16.840.1.113883.10.12.302		CDA Encounter
	2.16.840.1.113883.10.12.303		CDA Observation
	2.16.840.1.113883.10.12.304		CDA ObservationMedia
	2.16.840.1.113883.10.12.305		CDA Organizer
	2.16.840.1.113883.10.12.306		CDA Procedure
	2.16.840.1.113883.10.12.307		CDA RegionOfInterest

































2.16.840.1.113883.10.12.308		 CDA SubstanceAdministration	2005-09-07
2.16.840.1.113883.10.12.309		 CDA Supply	2005-09-07
2.16.840.1.113883.3.1818.10.3.3		 BC Allergy Intolerance Observation Act	2017-04-02 08:08:32
2.16.840.1.113883.3.1818.10.3.3		 BC Allergy Intolerance Observation Act	2017-04-02 08:00:43
2.16.840.1.113883.3.1818.10.3.3		 BC Allergy Intolerance Observation Act	2017-04-02 06:50:15
2.16.840.1.113883.3.1818.10.3.9		 BC Encounter Event	2017-04-02 22:14:30
2.16.840.1.113883.3.1818.10.2.12.1		 BC CDA E2E Encounter History with Entries	2017-04-03 06:02:54
2.16.840.1.113883.3.1818.10.1.1		 BC CDA E2E EMR Conversion	2016-11-18 18:04:46
2.16.840.1.113883.3.1818.10.1.2		 BC CDA E2E Generic Episodic Document	2017-04-04 13:48:26
2.16.840.1.113883.3.1818.10.1.2		 BC CDA E2E Generic Episodic Document	2017-04-04 13:39:16
2.16.840.1.113883.3.1818.10.1.3		 BC CDA E2E Patient Chart Transfer	2017-04-04 12:36:54
2.16.840.1.113883.3.1818.10.1.6		 BC CDA E2E Structured Referral	2017-04-04 15:16:39
2.16.840.1.113883.3.1818.10.1.7		 BC CDA E2E Structured Consult Report	2017-04-04 13:59:01
2.16.840.1.113883.3.1818.10.4.20		 BC Medication Prescription Event	2017-04-01 06:19:37
2.16.840.1.113883.3.1818.10.4.24		 BC Reason Observation	2017-04-01 05:57:31
2.16.840.1.113883.3.1818.10.4.30		 BC Severity Observation	2017-04-01 22:54:28
2.16.840.1.113883.3.1818.10.4.37		 BC Order Indicator	2017-04-01 05:39:26

2.16.840.1.113883.3.1818.10.4.38		BC Record ID Link	2017-04-01 05:48:33
2.16.840.1.113883.3.1818.10.4.7		BC Medication Dispense Event	2017-04-01 05:18:24
2.16.840.1.113883.3.1937.777.17.10.47		BC CDA Organizer	2017-04-02 19:50:56
2.16.840.1.113883.3.1937.777.17.10.48		BC Clinically Measured Observations Organizer	2017-04-02 19:58:41
2.16.840.1.113883.3.1937.777.17.10.50		BC CDA Organizer	2017-04-02 20:15:06
2.16.840.1.113883.10.12.321	Containment	CDA Participant (Body)	2005-09-07
2.16.840.1.113883.3.1818.10.4.19	Containment	BC Provider Participant (Body)	2017-04-01 20:00:38
2.16.840.1.113883.3.1937.777.17.10.1	Containment	BC CDA Author (Body)	2017-03-29 17:54:30









Item	DT	Card	Conf	Description	Label
@classCode		0 .. 1	F	DEV	
@determinerCode		0 .. 1	F	INSTANCE	
h17:code	CE	0 .. 1			(CDADevice)
	CONF	The value of @code shall be drawn from value set 2.16.840.1.113883.1.11.16040 <i>EntityCode</i> (DYNAMIC)			
h17:manufacturerModelName	SC	0 .. 1			(CDADevice)
h17:softwareName	SC	0 .. 1			(CDADevice)

4.2.194  CDA Encounter 2.16.840.1.113883.10.12.302 - 2005-09-07  (from repository: ad1bbr-)

<b>Id</b>	2.16.840.1.113883.10.12.302  (from repository: ad1bbr-)	<b>Effective Date</b>	valid from 2005-09-07
<b>Status</b>	 Active	<b>Version Label</b>	
<b>Name</b>	CDAEncounter	<b>Display Name</b>	CDA Encounter
<b>Description</b>	Template CDA Encounter (prototype, directly derived from POCD_RM000040 MIF)		
<b>Context</b>	Parent nodes of template element with id 2.16.840.1.113883.10.12.302		
<b>Classification</b>	CDA Entry Level Template		
<b>Open/Closed</b>	Open (other than defined elements are allowed)		
<b>Used by / Uses</b>	Used by 38 templates, Uses 9 templates		
	<b>Used by Template id</b>	<b>as</b>	<b>Name</b>
	2.16.840.1.113883.10.12.300		 CDA Clinical Statement
	2.16.840.1.113883.10.12.201		 CDA Section
	2.16.840.1.113883.10.12.202		 CDA StructuredBody
	2.16.840.1.113883.10.12.112		 CDA component
	2.16.840.1.113883.3.1818.10.1.4		 BC CDA E2E Unstructured Document
	2.16.840.1.113883.3.1818.10.7.1		 BC CDA E2E Clinical Document Header
	2.16.840.1.113883.3.1937.777.17.10.36		 BC CDA E2E EMR Conversion
	2.16.840.1.113883.3.1818.10.1.2.1		 BC CDA ClinicalDocumentGenericEpisodic
	2.16.840.1.113883.3.1818.10.1.3.1		 BC CDA ClinicalDocumentPatientTransfer
	2.16.840.1.113883.10.12.301		 CDA Act
	2.16.840.1.113883.10.12.302		 CDA Encounter
2.16.840.1.113883.10.12.303		 CDA Observation	

2.16.840.1.113883.10.12.304		 CDA ObservationMedia	2005-09-07
2.16.840.1.113883.10.12.305		 CDA Organizer	2005-09-07
2.16.840.1.113883.10.12.306		 CDA Procedure	2005-09-07
2.16.840.1.113883.10.12.307		 CDA RegionOfInterest	2005-09-07
2.16.840.1.113883.10.12.308		 CDA SubstanceAdministration	2005-09-07
2.16.840.1.113883.10.12.309		 CDA Supply	2005-09-07
2.16.840.1.113883.3.1818.10.3.3		 BC Allergy Intolerance Observation Act	2017-04-02 08:08:32
2.16.840.1.113883.3.1818.10.3.3		 BC Allergy Intolerance Observation Act	2017-04-02 08:00:43
2.16.840.1.113883.3.1818.10.3.3		 BC Allergy Intolerance Observation Act	2017-04-02 06:50:15
2.16.840.1.113883.3.1818.10.3.9		 BC Encounter Event	2017-04-02 22:14:30
2.16.840.1.113883.3.1818.10.2.12.1		 BC CDA E2E Encounter History with Entries	2017-04-03 06:02:54
2.16.840.1.113883.3.1818.10.1.1		 BC CDA E2E EMR Conversion	2016-11-18 18:04:46
2.16.840.1.113883.3.1818.10.1.2		 BC CDA E2E Generic Episodic Document	2017-04-04 13:48:26
2.16.840.1.113883.3.1818.10.1.2		 BC CDA E2E Generic Episodic Document	2017-04-04 13:39:16
2.16.840.1.113883.3.1818.10.1.3		 BC CDA E2E Patient Chart Transfer	2017-04-04 12:36:54
2.16.840.1.113883.3.1818.10.1.6		 BC CDA E2E Structured Referral	2017-04-04 15:16:39
2.16.840.1.113883.3.1818.10.1.7		 BC CDA E2E Structured Consult Report	2017-04-04 13:59:01
2.16.840.1.113883.3.1818.10.4.20		 BC Medication Prescription Event	2017-04-01 06:19:37

2.16.840.1.113883.3.1818.10.4.24		 BC Reason Observation	2017-04-01 05:57:31
2.16.840.1.113883.3.1818.10.4.30		 BC Severity Observation	2017-04-01 22:54:28
2.16.840.1.113883.3.1818.10.4.37		 BC Order Indicator	2017-04-01 05:39:26
2.16.840.1.113883.3.1818.10.4.38		 BC Record ID Link	2017-04-01 05:48:33
2.16.840.1.113883.3.1818.10.4.7		 BC Medication Dispense Event	2017-04-01 05:18:24
2.16.840.1.113883.3.1937.777.17.10.47		 BC CDA Organizer	2017-04-02 19:50:56
2.16.840.1.113883.3.1937.777.17.10.48		 BC Clinically Measured Observations Organizer	2017-04-02 19:58:41
2.16.840.1.113883.3.1937.777.17.10.50		 BC CDA Organizer	2017-04-02 20:15:06

Uses Template id	as	Name	Version
2.16.840.1.113883.10.12.320	Containment	 CDA Subject (Body)	DYNAMIC
2.16.840.1.113883.10.12.322	Containment	 CDA Specimen	DYNAMIC
2.16.840.1.113883.10.12.323	Containment	 CDA Performer (Body)	DYNAMIC
2.16.840.1.113883.10.12.318	Containment	 CDA Author (Body)	DYNAMIC
2.16.840.1.113883.10.12.319	Containment	 CDA Informant (Body)	DYNAMIC
2.16.840.1.113883.10.12.321	Containment	 CDA Participant (Body)	DYNAMIC
2.16.840.1.113883.10.12.324	Containment	 CDA Reference	DYNAMIC
2.16.840.1.113883.10.12.329	Containment	 CDA Precondition	DYNAMIC

























Item	DT	Card	Conf	Description	Label
h17:encounter					(CDAEncounter)

Item	DT	Card	Conf	Description	Label
└ @classCode		0 .. 1	F	ENC	
└ @moodCode	cs	1 .. 1	R		
	CONF			The value of @moodCode shall be drawn from value set 2.16.840.1.113883.1.11.19459 <i>x_DocumentEncounterMood</i> (DYNAMIC)	
└ h17:templateId	II	1 .. 1			(CDAEncounter)
└ @root		1 .. 1	F	2.16.840.1.113883.10.12.302	
└ h17:id	II	0 .. *			(CDAEncounter)
└ h17:code	CD	0 .. 1			(CDAEncounter)
	CONF			The value of @code shall be drawn from value set 2.16.840.1.113883.1.11.13955 <i>ActEncounterCode</i> (DYNAMIC)	
└ h17:text	ED	0 .. 1			(CDAEncounter)
└ h17:statusCode	CS	0 .. 1			(CDAEncounter)
	CONF			The value of @code shall be drawn from value set 2.16.840.1.113883.1.11.15933 <i>ActStatus</i> (DYNAMIC)	
└ h17:effectiveTime	IVL_TS	0 .. 1			(CDAEncounter)
└ h17:priorityCode	CE	0 .. 1			(CDAEncounter)
	CONF			The value of @code shall be drawn from value set 2.16.840.1.113883.1.11.16866 <i>ActPriority</i> (DYNAMIC)	







































Item	DT	Card	Conf	Description	Label
└ h17:subject		0 .. 1		Contains 2.16.840.1.113883.10.12.320 CDA Subject (Body) (DYNAMIC)	(CDAEncounter)
└ h17:specimen		0 .. *		Contains 2.16.840.1.113883.10.12.322 CDA Specimen (DYNAMIC)	(CDAEncounter)
└ h17:performer		0 .. *		Contains 2.16.840.1.113883.10.12.323 CDA Performer (Body) (DYNAMIC)	(CDAEncounter)
└ h17:author		0 .. *		Contains 2.16.840.1.113883.10.12.318 CDA Author (Body) (DYNAMIC)	(CDAEncounter)
└ h17:informant		0 .. *		Contains 2.16.840.1.113883.10.12.319 CDA Informant (Body) (DYNAMIC)	(CDAEncounter)
└ h17:participant		0 .. *		Contains 2.16.840.1.113883.10.12.321 CDA Participant (Body) (DYNAMIC)	(CDAEncounter)
└ h17:entryRelationship		0 .. *		Contains 2.16.840.1.113883.10.12.300 CDA Clinical Statement (DYNAMIC)	(CDAEncounter)
└ @typeCode	cs	1 .. 1	R		
				<b>CONF</b> The value of @typeCode shall be drawn from value set 2.16.840.1.113883.1.11.19447 x_ActRelationshipEntryRelationship (DYNAMIC)	
└ @contextConductionInd	bl	0 .. 1			
└ @inversionInd	bl	0 .. 1			
└ @negationInd	bl	0 .. 1			
└ h17:sequenceNumber	INT	0 .. 1			(CDAEncounter)
└ h17:seperatableInd	BL	0 .. 1			(CDAEncounter)

























Item	DT	Card	Conf	Description	Label
└ h17:reference		0 ... *		Contains 2.16.840.1.113883.10.12.324 CDA Reference (DYNAMIC)	(CDAEncounter)
└ h17:precondition		0 ... *		Contains 2.16.840.1.113883.10.12.329 CDA Precondition (DYNAMIC)	(CDAEncounter)

4.2.195 ○ CDA ExternalAct 2.16.840.1.113883.10.12.325 - 2005-09-07 ref (from repository: ad1bbr-)

<b>Id</b>	2.16.840.1.113883.10.12.325 <span>ref</span> (from repository: ad1bbr-)	<b>Effective Date</b>	valid from 2005-09-07																																				
<b>Status</b>	 Active	<b>Version Label</b>																																					
<b>Name</b>	CDAExternalAct	<b>Display Name</b>	CDA ExternalAct																																				
<b>Description</b>	Template CDA ExternalAct (prototype, directly derived from POCD_RM000040 MIF)																																						
<b>Classification</b>	CDA Entry Level Template																																						
<b>Open/Closed</b>	Open (other than defined elements are allowed)																																						
	Used by 39 templates, Uses 0 templates																																						
<b>Used by / Uses</b>	<table border="1"> <thead> <tr> <th>Used by Template id</th> <th>as</th> <th>Name</th> <th>Version</th> </tr> </thead> <tbody> <tr> <td>2.16.840.1.113883.10.12.324</td> <td></td> <td>CDA Reference</td> <td>2005-09-07</td> </tr> <tr> <td>2.16.840.1.113883.10.12.301</td> <td></td> <td>CDA Act</td> <td>2005-09-07</td> </tr> <tr> <td>2.16.840.1.113883.10.12.300</td> <td></td> <td>CDA Clinical Statement</td> <td>2005-09-07</td> </tr> <tr> <td>2.16.840.1.113883.10.12.201</td> <td></td> <td>CDA Section</td> <td>2005-09-07</td> </tr> <tr> <td>2.16.840.1.113883.10.12.202</td> <td></td> <td>CDA StructuredBody</td> <td>2005-09-07</td> </tr> <tr> <td>2.16.840.1.113883.10.12.112</td> <td></td> <td>CDA component</td> <td>2005-09-07</td> </tr> <tr> <td>2.16.840.1.113883.3.1818.10.1.4</td> <td></td> <td>BC CDA E2E Unstructured Document</td> <td>2017-04-04 15:33:33</td> </tr> <tr> <td>2.16.840.1.113883.3.1818.10.7.1</td> <td></td> <td>BC CDA E2E Clinical Document Header</td> <td>2017-03-31 00:20:01</td> </tr> </tbody> </table>			Used by Template id	as	Name	Version	2.16.840.1.113883.10.12.324		CDA Reference	2005-09-07	2.16.840.1.113883.10.12.301		CDA Act	2005-09-07	2.16.840.1.113883.10.12.300		CDA Clinical Statement	2005-09-07	2.16.840.1.113883.10.12.201		CDA Section	2005-09-07	2.16.840.1.113883.10.12.202		CDA StructuredBody	2005-09-07	2.16.840.1.113883.10.12.112		CDA component	2005-09-07	2.16.840.1.113883.3.1818.10.1.4		BC CDA E2E Unstructured Document	2017-04-04 15:33:33	2.16.840.1.113883.3.1818.10.7.1		BC CDA E2E Clinical Document Header	2017-03-31 00:20:01
Used by Template id	as	Name	Version																																				
2.16.840.1.113883.10.12.324		CDA Reference	2005-09-07																																				
2.16.840.1.113883.10.12.301		CDA Act	2005-09-07																																				
2.16.840.1.113883.10.12.300		CDA Clinical Statement	2005-09-07																																				
2.16.840.1.113883.10.12.201		CDA Section	2005-09-07																																				
2.16.840.1.113883.10.12.202		CDA StructuredBody	2005-09-07																																				
2.16.840.1.113883.10.12.112		CDA component	2005-09-07																																				
2.16.840.1.113883.3.1818.10.1.4		BC CDA E2E Unstructured Document	2017-04-04 15:33:33																																				
2.16.840.1.113883.3.1818.10.7.1		BC CDA E2E Clinical Document Header	2017-03-31 00:20:01																																				



2.16.840.1.113883.3.1937.777.17.10.36	 	BC CDA E2E EMR Conversion	2017-04-02 07:42:02
2.16.840.1.113883.3.1818.10.1.2.1	 	BC CDA ClinicalDocumentGenericEpisodic	2016-11-28 15:06:29
2.16.840.1.113883.3.1818.10.1.3.1	 	BC CDA ClinicalDocumentPatientTransfer	2017-03-30 10:51:43
2.16.840.1.113883.10.12.302	 	CDA Encounter	2005-09-07
2.16.840.1.113883.10.12.303	 	CDA Observation	2005-09-07
2.16.840.1.113883.10.12.304	 	CDA ObservationMedia	2005-09-07
2.16.840.1.113883.10.12.305	 	CDA Organizer	2005-09-07
2.16.840.1.113883.10.12.306	 	CDA Procedure	2005-09-07
2.16.840.1.113883.10.12.307	 	CDA RegionOfInterest	2005-09-07
2.16.840.1.113883.10.12.308	 	CDA SubstanceAdministration	2005-09-07
2.16.840.1.113883.10.12.309	 	CDA Supply	2005-09-07
2.16.840.1.113883.3.1818.10.3.3	 	BC Allergy Intolerance Observation Act	2017-04-02 08:08:32
2.16.840.1.113883.3.1818.10.3.3	 	BC Allergy Intolerance Observation Act	2017-04-02 08:00:43
2.16.840.1.113883.3.1818.10.3.3	 	BC Allergy Intolerance Observation Act	2017-04-02 06:50:15
2.16.840.1.113883.3.1818.10.3.9	 	BC Encounter Event	2017-04-02 22:14:30
2.16.840.1.113883.3.1818.10.2.12.1	 	BC CDA E2E Encounter History with Entries	2017-04-03 06:02:54
2.16.840.1.113883.3.1818.10.1.1	 	BC CDA E2E EMR Conversion	2016-11-18 18:04:46
2.16.840.1.113883.3.1818.10.1.2	 	BC CDA E2E Generic Episodic Document	2017-04-04 13:48:26
2.16.840.1.113883.3.1818.10.1.2	 	BC CDA E2E Generic Episodic Document	2017-04-04 13:39:16







































2.16.840.1.113883.3.1818.10.1.3	 	BC CDA E2E Patient Chart Transfer	2017-04-04 12:36:54
2.16.840.1.113883.3.1818.10.1.6	 	BC CDA E2E Structured Referral	2017-04-04 15:16:39
2.16.840.1.113883.3.1818.10.1.7	 	BC CDA E2E Structured Consult Report	2017-04-04 13:59:01
2.16.840.1.113883.3.1818.10.4.20	 	BC Medication Prescription Event	2017-04-01 06:19:37
2.16.840.1.113883.3.1818.10.4.24	 	BC Reason Observation	2017-04-01 05:57:31
2.16.840.1.113883.3.1818.10.4.30	 	BC Severity Observation	2017-04-01 22:54:28
2.16.840.1.113883.3.1818.10.4.37	 	BC Order Indicator	2017-04-01 05:39:26
2.16.840.1.113883.3.1818.10.4.38	 	BC Record ID Link	2017-04-01 05:48:33
2.16.840.1.113883.3.1818.10.4.7	 	BC Medication Dispense Event	2017-04-01 05:18:24
2.16.840.1.113883.3.1937.777.17.10.47	 	BC CDA Organizer	2017-04-02 19:50:56
2.16.840.1.113883.3.1937.777.17.10.48	 	BC Clinically Measured Observations Organizer	2017-04-02 19:58:41
2.16.840.1.113883.3.1937.777.17.10.50	 	BC CDA Organizer	2017-04-02 20:15:06





























Item	DT	Card	Conf	Description	Label
h17:externalAct					(CDAExternalAct)
└ @classCode		0 .. 1	F	ACT	
└ @moodCode		0 .. 1	F	EVN	

Item	DT	Card	Conf	Description	Label
└ h17:id	II	0 ... *			(CDAExternalAct)
└ h17:code	CD	0 ... 1			(CDAExternalAct)
└ @codeSystem	CONF	1 ... 1 F		2.16.840.1.113883.5.4 (Act Code)	
└ h17:text	ED	0 ... 1			(CDAExternalAct)

4.2.196 ○ CDA ExternalDocument 2.16.840.1.113883.10.12.328 - 2005-09-07 ref (from repository: ad1bbr-)

<b>Id</b>	2.16.840.1.113883.10.12.328 <span style="background-color: #ccc; padding: 2px;">ref</span> (from repository: ad1bbr-)	<b>Effective Date</b>	valid from 2005-09-07																												
<b>Status</b>	<span style="color: green;">●</span> Active	<b>Version Label</b>																													
<b>Name</b>	CDAExternalDocument	<b>Display Name</b>	CDA ExternalDocument																												
<b>Description</b>	Template CDA ExternalDocument (prototype, directly derived from POCD_RM000040 MIF)																														
<b>Classification</b>	CDA Entry Level Template																														
<b>Open/Closed</b>	Open (other than defined elements are allowed)																														
	Used by 39 templates, Uses 0 templates																														
<b>Used by / Uses</b>	<table border="1"> <thead> <tr> <th>Used by Template id</th> <th>as</th> <th>Name</th> <th>Version</th> </tr> </thead> <tbody> <tr> <td>2.16.840.1.113883.10.12.324</td> <td><span style="color: green;">●</span></td> <td>CDA Reference</td> <td>2005-09-07</td> </tr> <tr> <td>2.16.840.1.113883.10.12.301</td> <td><span style="color: orange;">🔗</span> <span style="color: green;">●</span></td> <td>CDA Act</td> <td>2005-09-07</td> </tr> <tr> <td>2.16.840.1.113883.10.12.300</td> <td><span style="color: orange;">🔗</span> <span style="color: green;">●</span></td> <td>CDA Clinical Statement</td> <td>2005-09-07</td> </tr> <tr> <td>2.16.840.1.113883.10.12.201</td> <td><span style="color: orange;">🔗</span> <span style="color: green;">●</span></td> <td>CDA Section</td> <td>2005-09-07</td> </tr> <tr> <td>2.16.840.1.113883.10.12.202</td> <td><span style="color: orange;">🔗</span> <span style="color: green;">●</span></td> <td>CDA StructuredBody</td> <td>2005-09-07</td> </tr> <tr> <td>2.16.840.1.113883.10.12.112</td> <td><span style="color: orange;">🔗</span> <span style="color: green;">●</span></td> <td>CDA component</td> <td>2005-09-07</td> </tr> </tbody> </table>	Used by Template id	as	Name	Version	2.16.840.1.113883.10.12.324	<span style="color: green;">●</span>	CDA Reference	2005-09-07	2.16.840.1.113883.10.12.301	<span style="color: orange;">🔗</span> <span style="color: green;">●</span>	CDA Act	2005-09-07	2.16.840.1.113883.10.12.300	<span style="color: orange;">🔗</span> <span style="color: green;">●</span>	CDA Clinical Statement	2005-09-07	2.16.840.1.113883.10.12.201	<span style="color: orange;">🔗</span> <span style="color: green;">●</span>	CDA Section	2005-09-07	2.16.840.1.113883.10.12.202	<span style="color: orange;">🔗</span> <span style="color: green;">●</span>	CDA StructuredBody	2005-09-07	2.16.840.1.113883.10.12.112	<span style="color: orange;">🔗</span> <span style="color: green;">●</span>	CDA component	2005-09-07		
Used by Template id	as	Name	Version																												
2.16.840.1.113883.10.12.324	<span style="color: green;">●</span>	CDA Reference	2005-09-07																												
2.16.840.1.113883.10.12.301	<span style="color: orange;">🔗</span> <span style="color: green;">●</span>	CDA Act	2005-09-07																												
2.16.840.1.113883.10.12.300	<span style="color: orange;">🔗</span> <span style="color: green;">●</span>	CDA Clinical Statement	2005-09-07																												
2.16.840.1.113883.10.12.201	<span style="color: orange;">🔗</span> <span style="color: green;">●</span>	CDA Section	2005-09-07																												
2.16.840.1.113883.10.12.202	<span style="color: orange;">🔗</span> <span style="color: green;">●</span>	CDA StructuredBody	2005-09-07																												
2.16.840.1.113883.10.12.112	<span style="color: orange;">🔗</span> <span style="color: green;">●</span>	CDA component	2005-09-07																												



2.16.840.1.113883.3.1818.10.1.4	 	BC CDA E2E Unstructured Document	2017-04-04 15:33:33
2.16.840.1.113883.3.1818.10.7.1	 	BC CDA E2E Clinical Document Header	2017-03-31 00:20:01
2.16.840.1.113883.3.1937.777.17.10.36	 	BC CDA E2E EMR Conversion	2017-04-02 07:42:02
2.16.840.1.113883.3.1818.10.1.2.1	 	BC CDA ClinicalDocumentGenericEpisodic	2016-11-28 15:06:29
2.16.840.1.113883.3.1818.10.1.3.1	 	BC CDA ClinicalDocumentPatientTransfer	2017-03-30 10:51:43
2.16.840.1.113883.10.12.302	 	CDA Encounter	2005-09-07
2.16.840.1.113883.10.12.303	 	CDA Observation	2005-09-07
2.16.840.1.113883.10.12.304	 	CDA ObservationMedia	2005-09-07
2.16.840.1.113883.10.12.305	 	CDA Organizer	2005-09-07
2.16.840.1.113883.10.12.306	 	CDA Procedure	2005-09-07
2.16.840.1.113883.10.12.307	 	CDA RegionOfInterest	2005-09-07
2.16.840.1.113883.10.12.308	 	CDA SubstanceAdministration	2005-09-07
2.16.840.1.113883.10.12.309	 	CDA Supply	2005-09-07
2.16.840.1.113883.3.1818.10.3.3	 	BC Allergy Intolerance Observation Act	2017-04-02 08:08:32
2.16.840.1.113883.3.1818.10.3.3	 	BC Allergy Intolerance Observation Act	2017-04-02 08:00:43
2.16.840.1.113883.3.1818.10.3.3	 	BC Allergy Intolerance Observation Act	2017-04-02 06:50:15
2.16.840.1.113883.3.1818.10.3.9	 	BC Encounter Event	2017-04-02 22:14:30
2.16.840.1.113883.3.1818.10.2.12.1	 	BC CDA E2E Encounter History with Entries	2017-04-03 06:02:54
2.16.840.1.113883.3.1818.10.1.1	 	BC CDA E2E EMR Conversion	2016-11-18 18:04:46

























2.16.840.1.113883.3.1818.10.1.2			BC CDA E2E Generic Episodic Document	2017-04-04 13:48:26
2.16.840.1.113883.3.1818.10.1.2			BC CDA E2E Generic Episodic Document	2017-04-04 13:39:16
2.16.840.1.113883.3.1818.10.1.3			BC CDA E2E Patient Chart Transfer	2017-04-04 12:36:54
2.16.840.1.113883.3.1818.10.1.6			BC CDA E2E Structured Referral	2017-04-04 15:16:39
2.16.840.1.113883.3.1818.10.1.7			BC CDA E2E Structured Consult Report	2017-04-04 13:59:01
2.16.840.1.113883.3.1818.10.4.20			BC Medication Prescription Event	2017-04-01 06:19:37
2.16.840.1.113883.3.1818.10.4.24			BC Reason Observation	2017-04-01 05:57:31
2.16.840.1.113883.3.1818.10.4.30			BC Severity Observation	2017-04-01 22:54:28
2.16.840.1.113883.3.1818.10.4.37			BC Order Indicator	2017-04-01 05:39:26
2.16.840.1.113883.3.1818.10.4.38			BC Record ID Link	2017-04-01 05:48:33
2.16.840.1.113883.3.1818.10.4.7			BC Medication Dispense Event	2017-04-01 05:18:24
2.16.840.1.113883.3.1937.777.17.10.47			BC CDA Organizer	2017-04-02 19:50:56
2.16.840.1.113883.3.1937.777.17.10.48			BC Clinically Measured Observations Organizer	2017-04-02 19:58:41
2.16.840.1.113883.3.1937.777.17.10.50			BC CDA Organizer	2017-04-02 20:15:06



































Item	DT	Card	Conf	Description	Label
hl7:externalDocument					(CDAExternalDocument)

Item	DT	Card	Conf	Description	Label
└ @classCode		0 .. 1	F	DOC	
└ @moodCode		0 .. 1	F	EVN	
└ h17:id	II	0 .. *			(CDAExternalDocument)
└ h17:code	CD	0 .. 1			(CDAExternalDocument)
└ @codeSystem	CONF	1 .. 1	F	2.16.840.1.113883.6.1 (Logical Observation Identifier Names and Codes)	
└ h17:text	ED	0 .. 1			(CDAExternalDocument)
└ h17:setId	II	0 .. 1			(CDAExternalDocument)
└ h17:versionNumber	INT	0 .. 1			(CDAExternalDocument)

4.2.197  [CDA ExternalObservation 2.16.840.1.113883.10.12.326 - 2005-09-07](#)  (from repository: ad1bbr-)

<b>Id</b>	2.16.840.1.113883.10.12.326  (from repository: ad1bbr-)	<b>Effective Date</b>	valid from 2005-09-07
<b>Status</b>	 Active	<b>Version Label</b>	
<b>Name</b>	CDAExternalObservation	<b>Display Name</b>	CDA ExternalObservation
<b>Description</b>	Template CDA ExternalObservation (prototype, directly derived from POCD_RM000040 MIF)		
<b>Classification</b>	CDA Entry Level Template		
<b>Open/Closed</b>	Open (other than defined elements are allowed)		
<b>Used by / Uses</b>	Used by 39 templates, Uses 0 templates		
	<b>Used by Template id</b>	<b>as</b>	<b>Name</b>
			<b>Version</b>

2.16.840.1.113883.10.12.324	 CDA Reference	2005-09-07
2.16.840.1.113883.10.12.301	  CDA Act	2005-09-07
2.16.840.1.113883.10.12.300	  CDA Clinical Statement	2005-09-07
2.16.840.1.113883.10.12.201	  CDA Section	2005-09-07
2.16.840.1.113883.10.12.202	  CDA StructuredBody	2005-09-07
2.16.840.1.113883.10.12.112	  CDA component	2005-09-07
2.16.840.1.113883.3.1818.10.1.4	  BC CDA E2E Unstructured Document	2017-04-04 15:33:33
2.16.840.1.113883.3.1818.10.7.1	  BC CDA E2E Clinical Document Header	2017-03-31 00:20:01
2.16.840.1.113883.3.1937.777.17.10.36	  BC CDA E2E EMR Conversion	2017-04-02 07:42:02
2.16.840.1.113883.3.1818.10.1.2.1	  BC CDA ClinicalDocumentGenericEpisodic	2016-11-28 15:06:29
2.16.840.1.113883.3.1818.10.1.3.1	  BC CDA ClinicalDocumentPatientTransfer	2017-03-30 10:51:43
2.16.840.1.113883.10.12.302	  CDA Encounter	2005-09-07
2.16.840.1.113883.10.12.303	  CDA Observation	2005-09-07
2.16.840.1.113883.10.12.304	  CDA ObservationMedia	2005-09-07
2.16.840.1.113883.10.12.305	  CDA Organizer	2005-09-07
2.16.840.1.113883.10.12.306	  CDA Procedure	2005-09-07
2.16.840.1.113883.10.12.307	  CDA RegionOfInterest	2005-09-07
2.16.840.1.113883.10.12.308	  CDA SubstanceAdministration	2005-09-07
2.16.840.1.113883.10.12.309	  CDA Supply	2005-09-07
2.16.840.1.113883.3.1818.10.3.3	  BC Allergy Intolerance Observation Act	2017-04-02 08:08:32



2.16.840.1.113883.3.1818.10.3.3	 	BC Allergy Intolerance Observation Act	2017-04-02 08:00:43
2.16.840.1.113883.3.1818.10.3.3	 	BC Allergy Intolerance Observation Act	2017-04-02 06:50:15
2.16.840.1.113883.3.1818.10.3.9	 	BC Encounter Event	2017-04-02 22:14:30
2.16.840.1.113883.3.1818.10.2.12.1	 	BC CDA E2E Encounter History with Entries	2017-04-03 06:02:54
2.16.840.1.113883.3.1818.10.1.1	 	BC CDA E2E EMR Conversion	2016-11-18 18:04:46
2.16.840.1.113883.3.1818.10.1.2	 	BC CDA E2E Generic Episodic Document	2017-04-04 13:48:26
2.16.840.1.113883.3.1818.10.1.2	 	BC CDA E2E Generic Episodic Document	2017-04-04 13:39:16
2.16.840.1.113883.3.1818.10.1.3	 	BC CDA E2E Patient Chart Transfer	2017-04-04 12:36:54
2.16.840.1.113883.3.1818.10.1.6	 	BC CDA E2E Structured Referral	2017-04-04 15:16:39
2.16.840.1.113883.3.1818.10.1.7	 	BC CDA E2E Structured Consult Report	2017-04-04 13:59:01
2.16.840.1.113883.3.1818.10.4.20	 	BC Medication Prescription Event	2017-04-01 06:19:37
2.16.840.1.113883.3.1818.10.4.24	 	BC Reason Observation	2017-04-01 05:57:31
2.16.840.1.113883.3.1818.10.4.30	 	BC Severity Observation	2017-04-01 22:54:28
2.16.840.1.113883.3.1818.10.4.37	 	BC Order Indicator	2017-04-01 05:39:26
2.16.840.1.113883.3.1818.10.4.38	 	BC Record ID Link	2017-04-01 05:48:33
2.16.840.1.113883.3.1818.10.4.7	 	BC Medication Dispense Event	2017-04-01 05:18:24
2.16.840.1.113883.3.1937.777.17.10.47	 	BC CDA Organizer	2017-04-02 19:50:56



	2.16.840.1.113883.3.1937.777.17.10.48   BC Clinically Measured Observations Organizer	2017-04-02 19:58:41
	2.16.840.1.113883.3.1937.777.17.10.50   BC CDA Organizer	2017-04-02 20:15:06





































Item	DT	Card	Conf	Description	Label
h17:externalObservation					(CDAExternalObservation)
└ @classCode		0 .. 1	F	OBS	
└ @moodCode		0 .. 1	F	EVN	
└ h17:id	II	0 .. *			(CDAExternalObservation)
└ h17:code	CD	0 .. 1			(CDAExternalObservation)
└ @codeSystem	CONF	1 .. 1	F	2.16.840.1.113883.5.4 (Act Code)	
└ h17:text	ED	0 .. 1			(CDAExternalObservation)



































4.2.198 ○ CDA ExternalProcedure 2.16.840.1.113883.10.12.327 - 2005-09-07  (from repository: ad1bbr-)







<b>Id</b>	2.16.840.1.113883.10.12.327  (from repository: ad1bbr-)	<b>Effective Date</b>	valid from 2005-09-07
<b>Status</b>	 Active	<b>Version Label</b>	
<b>Name</b>	CDAExternalProcedure	<b>Display Name</b>	CDA ExternalProcedure
<b>Description</b>	Template CDA ExternalProcedure (prototype, directly derived from POCD_RM000040 MIF)		
<b>Classification</b>	CDA Entry Level Template		
<b>Open/Closed</b>	Open (other than defined elements are allowed)		

Used by / Uses

Used by 39 templates, Uses 0 templates



Used by Template id	as	Name	Version
2.16.840.1.113883.10.12.324		 CDA Reference	2005-09-07
2.16.840.1.113883.10.12.301		 CDA Act	2005-09-07
2.16.840.1.113883.10.12.300		 CDA Clinical Statement	2005-09-07
2.16.840.1.113883.10.12.201		 CDA Section	2005-09-07
2.16.840.1.113883.10.12.202		 CDA StructuredBody	2005-09-07
2.16.840.1.113883.10.12.112		 CDA component	2005-09-07
2.16.840.1.113883.3.1818.10.1.4		 BC CDA E2E Unstructured Document	2017-04-04 15:33:33
2.16.840.1.113883.3.1818.10.7.1		 BC CDA E2E Clinical Document Header	2017-03-31 00:20:01
2.16.840.1.113883.3.1937.777.17.10.36		 BC CDA E2E EMR Conversion	2017-04-02 07:42:02
2.16.840.1.113883.3.1818.10.1.2.1		 BC CDA ClinicalDocumentGenericEpisodic	2016-11-28 15:06:29
2.16.840.1.113883.3.1818.10.1.3.1		 BC CDA ClinicalDocumentPatientTransfer	2017-03-30 10:51:43
2.16.840.1.113883.10.12.302		 CDA Encounter	2005-09-07
2.16.840.1.113883.10.12.303		 CDA Observation	2005-09-07
2.16.840.1.113883.10.12.304		 CDA ObservationMedia	2005-09-07
2.16.840.1.113883.10.12.305		 CDA Organizer	2005-09-07
2.16.840.1.113883.10.12.306		 CDA Procedure	2005-09-07
2.16.840.1.113883.10.12.307		 CDA RegionOfInterest	2005-09-07
2.16.840.1.113883.10.12.308		 CDA SubstanceAdministration	2005-09-07
2.16.840.1.113883.10.12.309		 CDA Supply	2005-09-07



































2.16.840.1.113883.3.1818.10.3.3	  BC Allergy Intolerance Observation Act	2017-04-02 08:08:32
2.16.840.1.113883.3.1818.10.3.3	  BC Allergy Intolerance Observation Act	2017-04-02 08:00:43
2.16.840.1.113883.3.1818.10.3.3	  BC Allergy Intolerance Observation Act	2017-04-02 06:50:15
2.16.840.1.113883.3.1818.10.3.9	  BC Encounter Event	2017-04-02 22:14:30
2.16.840.1.113883.3.1818.10.2.12.1	  BC CDA E2E Encounter History with Entries	2017-04-03 06:02:54
2.16.840.1.113883.3.1818.10.1.1	  BC CDA E2E EMR Conversion	2016-11-18 18:04:46
2.16.840.1.113883.3.1818.10.1.2	  BC CDA E2E Generic Episodic Document	2017-04-04 13:48:26
2.16.840.1.113883.3.1818.10.1.2	  BC CDA E2E Generic Episodic Document	2017-04-04 13:39:16
2.16.840.1.113883.3.1818.10.1.3	  BC CDA E2E Patient Chart Transfer	2017-04-04 12:36:54
2.16.840.1.113883.3.1818.10.1.6	  BC CDA E2E Structured Referral	2017-04-04 15:16:39
2.16.840.1.113883.3.1818.10.1.7	  BC CDA E2E Structured Consult Report	2017-04-04 13:59:01
2.16.840.1.113883.3.1818.10.4.20	  BC Medication Prescription Event	2017-04-01 06:19:37
2.16.840.1.113883.3.1818.10.4.24	  BC Reason Observation	2017-04-01 05:57:31
2.16.840.1.113883.3.1818.10.4.30	  BC Severity Observation	2017-04-01 22:54:28
2.16.840.1.113883.3.1818.10.4.37	  BC Order Indicator	2017-04-01 05:39:26
2.16.840.1.113883.3.1818.10.4.38	  BC Record ID Link	2017-04-01 05:48:33
2.16.840.1.113883.3.1818.10.4.7	  BC Medication Dispense Event	2017-04-01 05:18:24



































2.16.840.1.113883.3.1937.777.17.10.47	 	BC CDA Organizer	2017-04-02 19:50:56
2.16.840.1.113883.3.1937.777.17.10.48	 	BC Clinically Measured Observations Organizer	2017-04-02 19:58:41
2.16.840.1.113883.3.1937.777.17.10.50	 	BC CDA Organizer	2017-04-02 20:15:06























Item	DT	Card	Conf	Description	Label
<b>h17:externalProcedure</b>					(CDAExternalProcedure)
└ @classCode		0 .. 1	F	PROC	
└ @moodCode		0 .. 1	F	EVN	
└ h17:id	II	0 .. *			(CDAExternalProcedure)
└ h17:code	CD	0 .. 1			(CDAExternalProcedure)
└ @codeSystem	CONF	1 .. 1	F	2.16.840.1.113883.5.4 (Act Code)	
└ h17:text	ED	0 .. 1			(CDAExternalProcedure)

4.2.199  CDA LabeledDrug 2.16.840.1.113883.10.12.310 - 2005-09-07  (from repository: ad1bbr-)

<b>Id</b>	2.16.840.1.113883.10.12.310  (from repository: ad1bbr-)	<b>Effective Date</b>	valid from 2005-09-07
<b>Status</b>	 Active	<b>Version Label</b>	
<b>Name</b>	CDALabeledDrug	<b>Display Name</b>	CDA LabeledDrug
<b>Description</b>	Template CDA LabeledDrug (prototype, directly derived from POCD_RM000040 MIF)		
<b>Classification</b>	CDA Entry Level Template		

Open/Closed	Open (other than defined elements are allowed)			
	Used by 46 templates, Uses 0 templates			
Used by / Uses	Used by Template id	as	Name	Version
	2.16.840.1.113883.10.12.312		 CDA ManufacturedProduct	2005-09-07
	2.16.840.1.113883.10.12.308		 CDA SubstanceAdministration	2005-09-07
	2.16.840.1.113883.10.12.300		 CDA Clinical Statement	2005-09-07
	2.16.840.1.113883.10.12.201		 CDA Section	2005-09-07
	2.16.840.1.113883.10.12.202		 CDA StructuredBody	2005-09-07
	2.16.840.1.113883.10.12.112		 CDA component	2005-09-07
	2.16.840.1.113883.3.1818.10.1.4		 BC CDA E2E Unstructured Document	2017-04-04 15:33:33
	2.16.840.1.113883.3.1818.10.7.1		 BC CDA E2E Clinical Document Header	2017-03-31 00:20:01
	2.16.840.1.113883.3.1937.777.17.10.36		 BC CDA E2E EMR Conversion	2017-04-02 07:42:02
	2.16.840.1.113883.3.1818.10.1.2.1		 BC CDA ClinicalDocumentGenericEpisodic	2016-11-28 15:06:29
	2.16.840.1.113883.3.1818.10.1.3.1		 BC CDA ClinicalDocumentPatientTransfer	2017-03-30 10:51:43
	2.16.840.1.113883.10.12.301		 CDA Act	2005-09-07
	2.16.840.1.113883.10.12.302		 CDA Encounter	2005-09-07
	2.16.840.1.113883.10.12.303		 CDA Observation	2005-09-07
	2.16.840.1.113883.10.12.304		 CDA ObservationMedia	2005-09-07
	2.16.840.1.113883.10.12.305		 CDA Organizer	2005-09-07
	2.16.840.1.113883.10.12.306		 CDA Procedure	2005-09-07
	2.16.840.1.113883.10.12.307		 CDA RegionOfInterest	2005-09-07

2.16.840.1.113883.10.12.309	  CDA Supply	2005-09-07
2.16.840.1.113883.3.1818.10.3.3	  BC Allergy Intolerance Observation Act	2017-04-02 08:08:32
2.16.840.1.113883.3.1818.10.3.3	  BC Allergy Intolerance Observation Act	2017-04-02 08:00:43
2.16.840.1.113883.3.1818.10.3.3	  BC Allergy Intolerance Observation Act	2017-04-02 06:50:15
2.16.840.1.113883.3.1818.10.3.9	  BC Encounter Event	2017-04-02 22:14:30
2.16.840.1.113883.3.1818.10.2.12.1	  BC CDA E2E Encounter History with Entries	2017-04-03 06:02:54
2.16.840.1.113883.3.1818.10.1.1	  BC CDA E2E EMR Conversion	2016-11-18 18:04:46
2.16.840.1.113883.3.1818.10.1.2	  BC CDA E2E Generic Episodic Document	2017-04-04 13:48:26
2.16.840.1.113883.3.1818.10.1.2	  BC CDA E2E Generic Episodic Document	2017-04-04 13:39:16
2.16.840.1.113883.3.1818.10.1.3	  BC CDA E2E Patient Chart Transfer	2017-04-04 12:36:54
2.16.840.1.113883.3.1818.10.1.6	  BC CDA E2E Structured Referral	2017-04-04 15:16:39
2.16.840.1.113883.3.1818.10.1.7	  BC CDA E2E Structured Consult Report	2017-04-04 13:59:01
2.16.840.1.113883.3.1818.10.4.20	  BC Medication Prescription Event	2017-04-01 06:19:37
2.16.840.1.113883.3.1818.10.4.24	  BC Reason Observation	2017-04-01 05:57:31
2.16.840.1.113883.3.1818.10.4.30	  BC Severity Observation	2017-04-01 22:54:28
2.16.840.1.113883.3.1818.10.4.37	  BC Order Indicator	2017-04-01 05:39:26
2.16.840.1.113883.3.1818.10.4.38	  BC Record ID Link	2017-04-01 05:48:33

2.16.840.1.113883.3.1818.10.4.7			BC Medication Dispense Event	2017-04-01 05:18:24
2.16.840.1.113883.3.1937.777.17.10.47			BC CDA Organizer	2017-04-02 19:50:56
2.16.840.1.113883.3.1937.777.17.10.48			BC Clinically Measured Observations Organizer	2017-04-02 19:58:41
2.16.840.1.113883.3.1937.777.17.10.50			BC CDA Organizer	2017-04-02 20:15:06
2.16.840.1.113883.3.1818.10.4.36			BC Medication Administration	2017-04-01 04:23:21
2.16.840.1.113883.3.1818.10.4.7			BC Medication Dispense Event	2017-04-01 05:33:20
2.16.840.1.113883.3.1818.10.4.20			BC Medication Prescription Event	2017-04-01 07:08:11
2.16.840.1.113883.3.1818.10.3.18			BC Medication Event	2017-04-03 02:55:58
2.16.840.1.113883.3.1818.10.2.19.1			BC CDA E2E Medication List with Entries	2017-04-03 06:34:17
2.16.840.1.113883.3.1818.10.2.9.1			BC CDA E2E Current Medications with Entries	2017-04-03 05:41:18
2.16.840.1.113883.3.1937.777.17.10.7			BC Dispense Request (First Fill)	2017-03-30 05:29:06

Item	DT	Card	Conf	Description	Label
<code>h17:manufacturedLabeledDrug</code>					(CDALabeledDrug)
└ @classCode		0 .. 1	F	MMAT	
└ @determinerCode		0 .. 1	F	KIND	
└ h17:code	CE	0 .. 1			(CDALabeledDrug)



























Item	DT	Card	Conf	Description	Label
	CONF			shall be drawn from concept domain "DrugEntity"	
└ h17:name	EN	0 .. 1			(CDALabeledDrug)

4.2.200 CDA ManufacturedProduct 2.16.840.1.113883.10.12.312 - 2005-09-07 (from repository: ad1bbr-)

<b>Id</b>	2.16.840.1.113883.10.12.312  (from repository: ad1bbr-)	<b>Effective Date</b>	valid from 2005-09-07
<b>Status</b>	Active	<b>Version Label</b>	
<b>Name</b>	CDAManufacturedProduct	<b>Display Name</b>	CDA ManufacturedProduct
<b>Description</b>	Template CDA ManufacturedProduct (prototype, directly derived from POCD_RM000040 MIF)		
<b>Classification</b>	CDA Entry Level Template		
<b>Open/Closed</b>	Open (other than defined elements are allowed)		
<b>Used by / Uses</b>	Used by 45 templates, Uses 3 templates		
	<b>Used by Template id</b>	<b>as</b>	<b>Name</b>
	2.16.840.1.113883.10.12.308	Containment	CDA SubstanceAdministration
	2.16.840.1.113883.10.12.300		CDA Clinical Statement
	2.16.840.1.113883.10.12.201		CDA Section
	2.16.840.1.113883.10.12.202		CDA StructuredBody
	2.16.840.1.113883.10.12.112		CDA component
	2.16.840.1.113883.3.1818.10.1.4		BC CDA E2E Unstructured Document
	2.16.840.1.113883.3.1818.10.7.1		BC CDA E2E Clinical Document Header
	2.16.840.1.113883.3.1937.777.17.10.36		BC CDA E2E EMR Conversion
2.16.840.1.113883.3.1818.10.1.2.1		BC CDA ClinicalDocumentGenericEpisodic	
2.16.840.1.113883.3.1818.10.1.3.1		BC CDA ClinicalDocumentPatientTransfer	



2.16.840.1.113883.10.12.301		 CDA Act	2005-09-07
2.16.840.1.113883.10.12.302		 CDA Encounter	2005-09-07
2.16.840.1.113883.10.12.303		 CDA Observation	2005-09-07
2.16.840.1.113883.10.12.304		 CDA ObservationMedia	2005-09-07
2.16.840.1.113883.10.12.305		 CDA Organizer	2005-09-07
2.16.840.1.113883.10.12.306		 CDA Procedure	2005-09-07
2.16.840.1.113883.10.12.307		 CDA RegionOfInterest	2005-09-07
2.16.840.1.113883.10.12.309		 CDA Supply	2005-09-07
2.16.840.1.113883.3.1818.10.3.3		 BC Allergy Intolerance Observation Act	2017-04-02 08:08:32
2.16.840.1.113883.3.1818.10.3.3		 BC Allergy Intolerance Observation Act	2017-04-02 08:00:43
2.16.840.1.113883.3.1818.10.3.3		 BC Allergy Intolerance Observation Act	2017-04-02 06:50:15
2.16.840.1.113883.3.1818.10.3.9		 BC Encounter Event	2017-04-02 22:14:30
2.16.840.1.113883.3.1818.10.2.12.1		 BC CDA E2E Encounter History with Entries	2017-04-03 06:02:54
2.16.840.1.113883.3.1818.10.1.1		 BC CDA E2E EMR Conversion	2016-11-18 18:04:46
2.16.840.1.113883.3.1818.10.1.2		 BC CDA E2E Generic Episodic Document	2017-04-04 13:48:26
2.16.840.1.113883.3.1818.10.1.2		 BC CDA E2E Generic Episodic Document	2017-04-04 13:39:16
2.16.840.1.113883.3.1818.10.1.3		 BC CDA E2E Patient Chart Transfer	2017-04-04 12:36:54
2.16.840.1.113883.3.1818.10.1.6		 BC CDA E2E Structured Referral	2017-04-04 15:16:39
2.16.840.1.113883.3.1818.10.1.7		 BC CDA E2E Structured Consult Report	2017-04-04 13:59:01
2.16.840.1.113883.3.1818.10.4.20		 BC Medication Prescription Event	2017-04-01 06:19:37
2.16.840.1.113883.3.1818.10.4.24		 BC Reason Observation	2017-04-01 05:57:31
2.16.840.1.113883.3.1818.10.4.30		 BC Severity Observation	2017-04-01 22:54:28

2.16.840.1.113883.3.1818.10.4.37		 BC Order Indicator	2017-04-01 05:39:26
2.16.840.1.113883.3.1818.10.4.38		 BC Record ID Link	2017-04-01 05:48:33
2.16.840.1.113883.3.1818.10.4.7		 BC Medication Dispense Event	2017-04-01 05:18:24
2.16.840.1.113883.3.1937.777.17.10.47		 BC CDA Organizer	2017-04-02 19:50:56
2.16.840.1.113883.3.1937.777.17.10.48		 BC Clinically Measured Observations Organizer	2017-04-02 19:58:41
2.16.840.1.113883.3.1937.777.17.10.50		 BC CDA Organizer	2017-04-02 20:15:06
2.16.840.1.113883.3.1818.10.4.36	Containment	 BC Medication Administration	2017-04-01 04:23:21
2.16.840.1.113883.3.1818.10.4.7		 BC Medication Dispense Event	2017-04-01 05:33:20
2.16.840.1.113883.3.1818.10.4.20		 BC Medication Prescription Event	2017-04-01 07:08:11
2.16.840.1.113883.3.1818.10.3.18		 BC Medication Event	2017-04-03 02:55:58
2.16.840.1.113883.3.1818.10.2.19.1		 BC CDA E2E Medication List with Entries	2017-04-03 06:34:17
2.16.840.1.113883.3.1818.10.2.9.1		 BC CDA E2E Current Medications with Entries	2017-04-03 05:41:18
2.16.840.1.113883.3.1937.777.17.10.7	Containment	 BC Dispense Request (First Fill)	2017-03-30 05:29:06
Uses Template id	as	Name	Version
2.16.840.1.113883.10.12.310	Include	 CDA LabeledDrug	DYNAMIC
2.16.840.1.113883.10.12.311	Include	 CDA Material	DYNAMIC
2.16.840.1.113883.10.12.151	Containment	 CDA Organization	DYNAMIC







































Item	DT	Card	Conf	Description	Label
h17:manufacturedProduct					(CDAManufacturedProduct)
└ @classCode		0 .. 1	F	MANU	
└ h17:id	II	0 .. *			(CDAManufacturedProduct)























Item	DT	Card	Conf	Description	Label
<i>Choice</i>		<b>1 ... 1</b>		Elements to choose from: <ul style="list-style-type: none"> <li>hl7:manufacturedLabeledDrug included from template 2.16.840.1.113883.10.12.310 <i>CDA LabeledDrug</i> (DYNAMIC)</li> <li>hl7:manufacturedMaterial included from template 2.16.840.1.113883.10.12.311 <i>CDA Material</i> (DYNAMIC)</li> </ul>	
<i>Included</i>				from 2.16.840.1.113883.10.12.310 <i>CDA LabeledDrug</i> (DYNAMIC)	
└ h17:manufacturedLabeledDrug					(CDAManufacturedProduct)
└ @classCode		<b>0 ... 1</b>	F	MMAT	
└ @determinerCode		<b>0 ... 1</b>	F	KIND	
└ h17:code	CE	<b>0 ... 1</b>			(CDAManufacturedProduct)
	CONF			shall be drawn from concept domain "DrugEntity"	
└ h17:name	EN	<b>0 ... 1</b>			(CDAManufacturedProduct)
<i>Included</i>				from 2.16.840.1.113883.10.12.311 <i>CDA Material</i> (DYNAMIC)	
└ h17:manufacturedMaterial					(CDAManufacturedProduct)
└ @classCode		<b>0 ... 1</b>	F	MMAT	
└ @determinerCode		<b>0 ... 1</b>	F	KIND	
└ h17:code	CE	<b>0 ... 1</b>			(CDAManufacturedProduct)
	CONF			The value of @code shall be drawn from value set 2.16.840.1.113883.1.11.16041 <i>MaterialEntityClassType</i> (DYNAMIC)	







Item	DT	Card	Conf	Description	Label
└ h17:name	EN	0 ... 1			(CDAManufacturedProduct)
└ h17:lotNumberText	ST	0 ... 1			(CDAManufacturedProduct)
└ h17:manufacturerOrganization		0 ... 1		Contains 2.16.840.1.113883.10.12.151 CDA Organization (DYNAMIC)	(CDAManufacturedProduct)

4.2.201 ○ CDA Material 2.16.840.1.113883.10.12.311 - 2005-09-07 ref (from repository: ad1bbr-)

<b>Id</b>	2.16.840.1.113883.10.12.311 <span>ref</span> (from repository: ad1bbr-)	<b>Effective Date</b>	valid from 2005-09-07
<b>Status</b>	Active	<b>Version Label</b>	
<b>Name</b>	CDAMaterial	<b>Display Name</b>	CDA Material
<b>Description</b>	Template CDA Material (prototype, directly derived from POCD_RM000040 MIF)		
<b>Classification</b>	CDA Entry Level Template		
<b>Open/Closed</b>	Open (other than defined elements are allowed)		
<b>Used by / Uses</b>	Used by 46 templates, Uses 0 templates		
	<b>Used by Template id</b>	<b>as</b>	<b>Name</b>
	2.16.840.1.113883.10.12.312		CDA ManufacturedProduct
	2.16.840.1.113883.10.12.308		CDA SubstanceAdministration
	2.16.840.1.113883.10.12.300		CDA Clinical Statement
	2.16.840.1.113883.10.12.201		CDA Section
	2.16.840.1.113883.10.12.202		CDA StructuredBody
	2.16.840.1.113883.10.12.112		CDA component
2.16.840.1.113883.3.1818.10.1.4		BC CDA E2E Unstructured Document	2017-04-04 15:33:33



2.16.840.1.113883.3.1818.10.7.1	 	BC CDA E2E Clinical Document Header	2017-03-31 00:20:01
2.16.840.1.113883.3.1937.777.17.10.36	 	BC CDA E2E EMR Conversion	2017-04-02 07:42:02
2.16.840.1.113883.3.1818.10.1.2.1	 	BC CDA ClinicalDocumentGenericEpisodic	2016-11-28 15:06:29
2.16.840.1.113883.3.1818.10.1.3.1	 	BC CDA ClinicalDocumentPatientTransfer	2017-03-30 10:51:43
2.16.840.1.113883.10.12.301	 	CDA Act	2005-09-07
2.16.840.1.113883.10.12.302	 	CDA Encounter	2005-09-07
2.16.840.1.113883.10.12.303	 	CDA Observation	2005-09-07
2.16.840.1.113883.10.12.304	 	CDA ObservationMedia	2005-09-07
2.16.840.1.113883.10.12.305	 	CDA Organizer	2005-09-07
2.16.840.1.113883.10.12.306	 	CDA Procedure	2005-09-07
2.16.840.1.113883.10.12.307	 	CDA RegionOfInterest	2005-09-07
2.16.840.1.113883.10.12.309	 	CDA Supply	2005-09-07
2.16.840.1.113883.3.1818.10.3.3	 	BC Allergy Intolerance Observation Act	2017-04-02 08:08:32
2.16.840.1.113883.3.1818.10.3.3	 	BC Allergy Intolerance Observation Act	2017-04-02 08:00:43
2.16.840.1.113883.3.1818.10.3.3	 	BC Allergy Intolerance Observation Act	2017-04-02 06:50:15
2.16.840.1.113883.3.1818.10.3.9	 	BC Encounter Event	2017-04-02 22:14:30
2.16.840.1.113883.3.1818.10.2.12.1	 	BC CDA E2E Encounter History with Entries	2017-04-03 06:02:54
2.16.840.1.113883.3.1818.10.1.1	 	BC CDA E2E EMR Conversion	2016-11-18 18:04:46
2.16.840.1.113883.3.1818.10.1.2	 	BC CDA E2E Generic Episodic Document	2017-04-04 13:48:26







2.16.840.1.113883.3.1818.10.1.2	 	BC CDA E2E Generic Episodic Document	2017-04-04 13:39:16
2.16.840.1.113883.3.1818.10.1.3	 	BC CDA E2E Patient Chart Transfer	2017-04-04 12:36:54
2.16.840.1.113883.3.1818.10.1.6	 	BC CDA E2E Structured Referral	2017-04-04 15:16:39
2.16.840.1.113883.3.1818.10.1.7	 	BC CDA E2E Structured Consult Report	2017-04-04 13:59:01
2.16.840.1.113883.3.1818.10.4.20	 	BC Medication Prescription Event	2017-04-01 06:19:37
2.16.840.1.113883.3.1818.10.4.24	 	BC Reason Observation	2017-04-01 05:57:31
2.16.840.1.113883.3.1818.10.4.30	 	BC Severity Observation	2017-04-01 22:54:28
2.16.840.1.113883.3.1818.10.4.37	 	BC Order Indicator	2017-04-01 05:39:26
2.16.840.1.113883.3.1818.10.4.38	 	BC Record ID Link	2017-04-01 05:48:33
2.16.840.1.113883.3.1818.10.4.7	 	BC Medication Dispense Event	2017-04-01 05:18:24
2.16.840.1.113883.3.1937.777.17.10.47	 	BC CDA Organizer	2017-04-02 19:50:56
2.16.840.1.113883.3.1937.777.17.10.48	 	BC Clinically Measured Observations Organizer	2017-04-02 19:58:41
2.16.840.1.113883.3.1937.777.17.10.50	 	BC CDA Organizer	2017-04-02 20:15:06
2.16.840.1.113883.3.1818.10.4.36	 	BC Medication Administration	2017-04-01 04:23:21
2.16.840.1.113883.3.1818.10.4.7	 	BC Medication Dispense Event	2017-04-01 05:33:20
2.16.840.1.113883.3.1818.10.4.20	 	BC Medication Prescription Event	2017-04-01 07:08:11
2.16.840.1.113883.3.1818.10.3.18	 	BC Medication Event	2017-04-03 02:55:58

2.16.840.1.113883.3.1818.10.2.19.1	 	BC CDA E2E Medication List with Entries	2017-04-03 06:34:17
2.16.840.1.113883.3.1818.10.2.9.1	 	BC CDA E2E Current Medications with Entries	2017-04-03 05:41:18
2.16.840.1.113883.3.1937.777.17.10.7	 	BC Dispense Request (First Fill)	2017-03-30 05:29:06

Item	DT	Card	Conf	Description	Label
<b>h17:manufacturedMaterial</b>					(CDAMaterial)
└ @classCode		0 .. 1	F	MMAT	
└ @determinerCode		0 .. 1	F	KIND	
└ h17:code	CE	0 .. 1			(CDAMaterial)
	CONF	The value of @code shall be drawn from value set 2.16.840.1.113883.1.11.16041 <i>MaterialEntityClassType</i> (DYNAMIC)			
└ h17:name	EN	0 .. 1			(CDAMaterial)
└ h17:lotNumberText	ST	0 .. 1			(CDAMaterial)

4.2.202  CDA NonXMLBody 2.16.840.1.113883.10.12.203 - 2005-09-07  (from repository: ad1bbr-)

























<b>Id</b>	2.16.840.1.113883.10.12.203  (from repository: ad1bbr-)	<b>Effective Date</b>	valid from 2005-09-07
<b>Status</b>	 Active	<b>Version Label</b>	
<b>Name</b>	CDANonXMLBody	<b>Display Name</b>	CDA NonXMLBody
<b>Description</b>	Template CDA NonXMLBody (prototype, directly derived from POCD_RM000040 MIF)		
<b>Classification</b>	CDA Section Level Template		

<b>Open/Closed</b>	Open (other than defined elements are allowed)		
<b>Used by / Uses</b>	Used by 4 templates, Uses 0 templates		
	Used by Template id	as	Name
	2.16.840.1.113883.10.12.112		CDA component
	2.16.840.1.113883.3.1818.10.1.4	 	BC CDA E2E Unstructured Document
	2.16.840.1.113883.3.1818.10.7.1	 	BC CDA E2E Clinical Document Header
2.16.840.1.113883.3.1937.777.17.10.36	 	BC CDA E2E EMR Conversion	
			Version
			2005-09-07
			2017-04-04 15:33:33
			2017-03-31 00:20:01
			2017-04-02 07:42:02

















Item	DT	Card	Conf	Description	Label
h17:nonXMLBody					(CDANonXMLBody)
└ @classCode		0 ... 1	F	DOCBODY	
└ @moodCode		0 ... 1	F	EVN	
└ h17:text	ED	1 ... 1			(CDANonXMLBody)
└ h17:confidentialityCode	CE	0 ... 1			(CDANonXMLBody)
	CONF	The value of @code shall be drawn from value set 2.16.840.1.113883.1.11.16926 HL7 BasicConfidentialityKind (DYNAMIC)			
└ h17:languageCode	CS	0 ... 1			(CDANonXMLBody)
	CONF	The value of @code shall be drawn from value set 2.16.840.1.113883.1.11.11526 HumanLanguage (DYNAMIC)			











4.2.203  CDA Observation 2.16.840.1.113883.10.12.303 - 2005-09-07  (from repository: ad1bbr-)

<b>Id</b>	2.16.840.1.113883.10.12.303  (from repository: ad1bbr-)	<b>Effective Date</b>	valid from 2005-09-07
<b>Status</b>	 Active	<b>Version Label</b>	
<b>Name</b>	CDAObservation	<b>Display Name</b>	CDA Observation
<b>Description</b>	Template CDA Observation (prototype, directly derived from POCD_RM000040 MIF)		
<b>Context</b>	Parent nodes of template element with id 2.16.840.1.113883.10.12.303		
<b>Classification</b>	CDA Entry Level Template		
<b>Open/Closed</b>	Open (other than defined elements are allowed)		
<b>Used by / Uses</b>	Used by 38 templates, Uses 9 templates		
	<b>Used by Template id</b>	<b>as</b>	<b>Name</b>
	2.16.840.1.113883.10.12.300		 CDA Clinical Statement
	2.16.840.1.113883.10.12.201		 CDA Section
	2.16.840.1.113883.10.12.202		 CDA StructuredBody
	2.16.840.1.113883.10.12.112		 CDA component
	2.16.840.1.113883.3.1818.10.1.4		 BC CDA E2E Unstructured Document
	2.16.840.1.113883.3.1818.10.7.1		 BC CDA E2E Clinical Document Header
	2.16.840.1.113883.3.1937.777.17.10.36		 BC CDA E2E EMR Conversion
	2.16.840.1.113883.3.1818.10.1.2.1		 BC CDA ClinicalDocumentGenericEpisodic
	2.16.840.1.113883.3.1818.10.1.3.1		 BC CDA ClinicalDocumentPatientTransfer
	2.16.840.1.113883.10.12.301		 CDA Act
	2.16.840.1.113883.10.12.302		 CDA Encounter
2.16.840.1.113883.10.12.303		 CDA Observation	

2.16.840.1.113883.10.12.304		 CDA ObservationMedia	2005-09-07
2.16.840.1.113883.10.12.305		 CDA Organizer	2005-09-07
2.16.840.1.113883.10.12.306		 CDA Procedure	2005-09-07
2.16.840.1.113883.10.12.307		 CDA RegionOfInterest	2005-09-07
2.16.840.1.113883.10.12.308		 CDA SubstanceAdministration	2005-09-07
2.16.840.1.113883.10.12.309		 CDA Supply	2005-09-07
2.16.840.1.113883.3.1818.10.3.3		 BC Allergy Intolerance Observation Act	2017-04-02 08:08:32
2.16.840.1.113883.3.1818.10.3.3		 BC Allergy Intolerance Observation Act	2017-04-02 08:00:43
2.16.840.1.113883.3.1818.10.3.3		 BC Allergy Intolerance Observation Act	2017-04-02 06:50:15
2.16.840.1.113883.3.1818.10.3.9		 BC Encounter Event	2017-04-02 22:14:30
2.16.840.1.113883.3.1818.10.2.12.1		 BC CDA E2E Encounter History with Entries	2017-04-03 06:02:54
2.16.840.1.113883.3.1818.10.1.1		 BC CDA E2E EMR Conversion	2016-11-18 18:04:46
2.16.840.1.113883.3.1818.10.1.2		 BC CDA E2E Generic Episodic Document	2017-04-04 13:48:26
2.16.840.1.113883.3.1818.10.1.2		 BC CDA E2E Generic Episodic Document	2017-04-04 13:39:16
2.16.840.1.113883.3.1818.10.1.3		 BC CDA E2E Patient Chart Transfer	2017-04-04 12:36:54
2.16.840.1.113883.3.1818.10.1.6		 BC CDA E2E Structured Referral	2017-04-04 15:16:39
2.16.840.1.113883.3.1818.10.1.7		 BC CDA E2E Structured Consult Report	2017-04-04 13:59:01
2.16.840.1.113883.3.1818.10.4.20		 BC Medication Prescription Event	2017-04-01 06:19:37

2.16.840.1.113883.3.1818.10.4.24		 BC Reason Observation	2017-04-01 05:57:31
2.16.840.1.113883.3.1818.10.4.30		 BC Severity Observation	2017-04-01 22:54:28
2.16.840.1.113883.3.1818.10.4.37		 BC Order Indicator	2017-04-01 05:39:26
2.16.840.1.113883.3.1818.10.4.38		 BC Record ID Link	2017-04-01 05:48:33
2.16.840.1.113883.3.1818.10.4.7		 BC Medication Dispense Event	2017-04-01 05:18:24
2.16.840.1.113883.3.1937.777.17.10.47		 BC CDA Organizer	2017-04-02 19:50:56
2.16.840.1.113883.3.1937.777.17.10.48		 BC Clinically Measured Observations Organizer	2017-04-02 19:58:41
2.16.840.1.113883.3.1937.777.17.10.50		 BC CDA Organizer	2017-04-02 20:15:06

Uses Template id	as	Name	Version
2.16.840.1.113883.10.12.320	Containment	 CDA Subject (Body)	DYNAMIC
2.16.840.1.113883.10.12.322	Containment	 CDA Specimen	DYNAMIC
2.16.840.1.113883.10.12.323	Containment	 CDA Performer (Body)	DYNAMIC
2.16.840.1.113883.10.12.318	Containment	 CDA Author (Body)	DYNAMIC
2.16.840.1.113883.10.12.319	Containment	 CDA Informant (Body)	DYNAMIC
2.16.840.1.113883.10.12.321	Containment	 CDA Participant (Body)	DYNAMIC
2.16.840.1.113883.10.12.324	Containment	 CDA Reference	DYNAMIC
2.16.840.1.113883.10.12.329	Containment	 CDA Precondition	DYNAMIC

Item	DT	Card	Conf	Description	Label
h17:observation					(CDAObservation)

Item	DT	Card	Conf	Description	Label
└ @classCode		0 .. 1	F	OBS	
└ @moodCode	cs	1 .. 1	R		
	<b>CONF</b>	The value of @moodCode shall be drawn from value set 2.16.840.1.113883.1.11.18943 <i>x_ActMoodDocumentObservation</i> (DYNAMIC)			
└ @negationInd	bl	0 .. 1			
└ h17:templateId	II	1 .. 1			(CDAObservation)
└ @root		1 .. 1	F	2.16.840.1.113883.10.12.303	
└ h17:id	II	0 .. *			(CDAObservation)
└ h17:code	CD	1 .. 1	R		(CDAObservation)
	<b>CONF</b>	The value of @code shall be drawn from value set 2.16.840.1.113883.1.11.16226 <i>ObservationType</i> (DYNAMIC)			
└ h17:derivationExpr	ST	0 .. 1			(CDAObservation)
└ h17:text	ED	0 .. 1			(CDAObservation)
└ h17:statusCode	CS	0 .. 1			(CDAObservation)
	<b>CONF</b>	The value of @code shall be drawn from value set 2.16.840.1.113883.1.11.15933 <i>ActStatus</i> (DYNAMIC)			
└ h17:effectiveTime	IVL_TS	0 .. 1			(CDAObservation)































Item	DT	Card	Conf	Description	Label
└ h17:priorityCode	CE	0 .. 1			(CDAObservation)
	CONF			The value of @code shall be drawn from value set 2.16.840.1.113883.1.11.16866 <i>ActPriority</i> (DYNAMIC)	
└ h17:repeatNumber	IVL_INT	0 .. 1			(CDAObservation)
└ h17:languageCode	CS	0 .. 1			(CDAObservation)
	CONF			The value of @code shall be drawn from value set 2.16.840.1.113883.1.11.11526 <i>HumanLanguage</i> (DYNAMIC)	
└ h17:value	ANY	0 .. *			(CDAObservation)
└ h17:interpretationCode	CE	0 .. *			(CDAObservation)
	CONF			The value of @code shall be drawn from value set 2.16.840.1.113883.1.11.78 <i>Observation Interpretation (HL7)</i> (DYNAMIC)	
└ h17:methodCode	CE	0 .. *			(CDAObservation)
	CONF			The value of @code shall be drawn from value set 2.16.840.1.113883.1.11.14079 <i>ObservationMethod</i> (DYNAMIC)	
└ h17:targetSiteCode	CD	0 .. *			(CDAObservation)
└ @codeSystem	CONF	1 .. 1 F		2.16.840.1.113883.5.1052 (Act Site)	
└ h17:subject		0 .. 1		Contains 2.16.840.1.113883.10.12.320 <i>CDA Subject (Body)</i> (DYNAMIC)	(CDAObservation)
└ h17:specimen		0 .. *		Contains 2.16.840.1.113883.10.12.322 <i>CDA Specimen</i> (DYNAMIC)	(CDAObservation)

Item	DT	Card	Conf	Description	Label
└ h17:performer		0 ... *		Contains 2.16.840.1.113883.10.12.323 CDA Performer (Body) (DYNAMIC)	(CDAObservation)
└ h17:author		0 ... *		Contains 2.16.840.1.113883.10.12.318 CDA Author (Body) (DYNAMIC)	(CDAObservation)
└ h17:informant		0 ... *		Contains 2.16.840.1.113883.10.12.319 CDA Informant (Body) (DYNAMIC)	(CDAObservation)
└ h17:participant		0 ... *		Contains 2.16.840.1.113883.10.12.321 CDA Participant (Body) (DYNAMIC)	(CDAObservation)
└ h17:entryRelationship		0 ... *		Contains 2.16.840.1.113883.10.12.300 CDA Clinical Statement (DYNAMIC)	(CDAObservation)
└ @typeCode	cs	1 ... 1	R		
			CONF	The value of @typeCode shall be drawn from value set 2.16.840.1.113883.1.11.19447 x_ActRelationshipEntryRelationship (DYNAMIC)	
└ @contextConductionInd	bl	0 ... 1			
└ @inversionInd	bl	0 ... 1			
└ @negationInd	bl	0 ... 1			
└ h17:sequenceNumber	INT	0 ... 1			(CDAObservation)
└ h17:seperatableInd	BL	0 ... 1			(CDAObservation)
└ h17:reference		0 ... *		Contains 2.16.840.1.113883.10.12.324 CDA Reference (DYNAMIC)	(CDAObservation)
└ h17:precondition		0 ... *		Contains 2.16.840.1.113883.10.12.329 CDA Precondition (DYNAMIC)	(CDAObservation)

Item	DT	Card	Conf	Description	Label
└ h17:referenceRange		0 ... *			(CDAObservation)
└ @typeCode		1 ... 1	F	REFV	
└ h17:observationRange		1 ... 1			(CDAObservation)
└ @classCode		0 ... 1	F	OBS	
└ @moodCode		0 ... 1	F	EVN.CRT	
└ h17:code	CD	0 ... 1			(CDAObservation)
└ @codeSystem	CONF	1 ... 1	F	2.16.840.1.113883.5.4 (Act Code)	
└ h17:text	ED	0 ... 1			(CDAObservation)
└ h17:value	ANY	0 ... 1			(CDAObservation)
└ h17:interpretationCode	CE	0 ... 1			(CDAObservation)
	CONF	The value of @code shall be drawn from value set 2.16.840.1.113883.1.11.78 <i>Observation Interpretation (HL7)</i> (DYNAMIC)			

4.2.204 ○ CDA ObservationMedia 2.16.840.1.113883.10.12.304 - 2005-09-07 ref (from repository: ad1bbr-)

<b>Id</b>	2.16.840.1.113883.10.12.304 <span style="background-color: #cccccc; padding: 2px;">ref</span> (from repository: ad1bbr-)	<b>Effective Date</b>	valid from 2005-09-07
<b>Status</b>	<span style="color: green;">●</span> Active	<b>Version Label</b>	
<b>Name</b>	CDAObservationMedia	<b>Display Name</b>	CDA ObservationMedia

<b>Description</b>	Template CDA ObservationMedia (prototype, directly derived from POCD_RM000040 MIF)			
<b>Context</b>	Parent nodes of template element with id 2.16.840.1.113883.10.12.304			
<b>Classification</b>	CDA Entry Level Template			
<b>Open/Closed</b>	Open (other than defined elements are allowed)			
<b>Used by / Uses</b>	Used by 38 templates, Uses 9 templates			
	Used by Template id	as	Name	Version
	2.16.840.1.113883.10.12.300		 CDA Clinical Statement	2005-09-07
	2.16.840.1.113883.10.12.201		 CDA Section	2005-09-07
	2.16.840.1.113883.10.12.202		 CDA StructuredBody	2005-09-07
	2.16.840.1.113883.10.12.112		 CDA component	2005-09-07
	2.16.840.1.113883.3.1818.10.1.4		 BC CDA E2E Unstructured Document	2017-04-04 15:33:33
	2.16.840.1.113883.3.1818.10.7.1		 BC CDA E2E Clinical Document Header	2017-03-31 00:20:01
	2.16.840.1.113883.3.1937.777.17.10.36		 BC CDA E2E EMR Conversion	2017-04-02 07:42:02
	2.16.840.1.113883.3.1818.10.1.2.1		 BC CDA ClinicalDocumentGenericEpisodic	2016-11-28 15:06:29
	2.16.840.1.113883.3.1818.10.1.3.1		 BC CDA ClinicalDocumentPatientTransfer	2017-03-30 10:51:43
	2.16.840.1.113883.10.12.301		 CDA Act	2005-09-07
	2.16.840.1.113883.10.12.302		 CDA Encounter	2005-09-07
	2.16.840.1.113883.10.12.303		 CDA Observation	2005-09-07
	2.16.840.1.113883.10.12.304		 CDA ObservationMedia	2005-09-07
2.16.840.1.113883.10.12.305		 CDA Organizer	2005-09-07	
2.16.840.1.113883.10.12.306		 CDA Procedure	2005-09-07	
2.16.840.1.113883.10.12.307		 CDA RegionOfInterest	2005-09-07	



2.16.840.1.113883.10.12.308		 CDA SubstanceAdministration	2005-09-07
2.16.840.1.113883.10.12.309		 CDA Supply	2005-09-07
2.16.840.1.113883.3.1818.10.3.3		 BC Allergy Intolerance Observation Act	2017-04-02 08:08:32
2.16.840.1.113883.3.1818.10.3.3		 BC Allergy Intolerance Observation Act	2017-04-02 08:00:43
2.16.840.1.113883.3.1818.10.3.3		 BC Allergy Intolerance Observation Act	2017-04-02 06:50:15
2.16.840.1.113883.3.1818.10.3.9		 BC Encounter Event	2017-04-02 22:14:30
2.16.840.1.113883.3.1818.10.2.12.1		 BC CDA E2E Encounter History with Entries	2017-04-03 06:02:54
2.16.840.1.113883.3.1818.10.1.1		 BC CDA E2E EMR Conversion	2016-11-18 18:04:46
2.16.840.1.113883.3.1818.10.1.2		 BC CDA E2E Generic Episodic Document	2017-04-04 13:48:26
2.16.840.1.113883.3.1818.10.1.2		 BC CDA E2E Generic Episodic Document	2017-04-04 13:39:16
2.16.840.1.113883.3.1818.10.1.3		 BC CDA E2E Patient Chart Transfer	2017-04-04 12:36:54
2.16.840.1.113883.3.1818.10.1.6		 BC CDA E2E Structured Referral	2017-04-04 15:16:39
2.16.840.1.113883.3.1818.10.1.7		 BC CDA E2E Structured Consult Report	2017-04-04 13:59:01
2.16.840.1.113883.3.1818.10.4.20		 BC Medication Prescription Event	2017-04-01 06:19:37
2.16.840.1.113883.3.1818.10.4.24		 BC Reason Observation	2017-04-01 05:57:31
2.16.840.1.113883.3.1818.10.4.30		 BC Severity Observation	2017-04-01 22:54:28
2.16.840.1.113883.3.1818.10.4.37		 BC Order Indicator	2017-04-01 05:39:26

2.16.840.1.113883.3.1818.10.4.38		BC Record ID Link	2017-04-01 05:48:33
2.16.840.1.113883.3.1818.10.4.7		BC Medication Dispense Event	2017-04-01 05:18:24
2.16.840.1.113883.3.1937.777.17.10.47		BC CDA Organizer	2017-04-02 19:50:56
2.16.840.1.113883.3.1937.777.17.10.48		BC Clinically Measured Observations Organizer	2017-04-02 19:58:41
2.16.840.1.113883.3.1937.777.17.10.50		BC CDA Organizer	2017-04-02 20:15:06



Uses Template id	as	Name	Version
2.16.840.1.113883.10.12.320	Containment	CDA Subject (Body)	DYNAMIC
2.16.840.1.113883.10.12.322	Containment	CDA Specimen	DYNAMIC
2.16.840.1.113883.10.12.323	Containment	CDA Performer (Body)	DYNAMIC
2.16.840.1.113883.10.12.318	Containment	CDA Author (Body)	DYNAMIC
2.16.840.1.113883.10.12.319	Containment	CDA Informant (Body)	DYNAMIC
2.16.840.1.113883.10.12.321	Containment	CDA Participant (Body)	DYNAMIC
2.16.840.1.113883.10.12.324	Containment	CDA Reference	DYNAMIC
2.16.840.1.113883.10.12.329	Containment	CDA Precondition	DYNAMIC





























Item	DT	Card	Conf	Description	Label
<code>h17:observationMedia</code>					(CDAObservationMedia)
└ @classCode		0 .. 1	F	OBS	
└ @moodCode		0 .. 1	F	EVN	

Item	DT	Card	Conf	Description	Label
└ h17:templateId	II	1 .. 1			(CDAObservationMedia)
└ @root		1 .. 1	F	2.16.840.1.113883.10.12.304	
└ h17:id	II	0 .. *			(CDAObservationMedia)
└ h17:languageCode	CS	0 .. 1			(CDAObservationMedia)
	CONF	The value of @code shall be drawn from value set 2.16.840.1.113883.1.11.11526 <i>HumanLanguage</i> (DYNAMIC)			
└ h17:value	ED	1 .. 1	R		(CDAObservationMedia)
└ h17:subject		0 .. 1		Contains 2.16.840.1.113883.10.12.320 <i>CDA Subject (Body)</i> (DYNAMIC)	(CDAObservationMedia)
└ h17:specimen		0 .. *		Contains 2.16.840.1.113883.10.12.322 <i>CDA Specimen</i> (DYNAMIC)	(CDAObservationMedia)
└ h17:performer		0 .. *		Contains 2.16.840.1.113883.10.12.323 <i>CDA Performer (Body)</i> (DYNAMIC)	(CDAObservationMedia)
└ h17:author		0 .. *		Contains 2.16.840.1.113883.10.12.318 <i>CDA Author (Body)</i> (DYNAMIC)	(CDAObservationMedia)
└ h17:informant		0 .. *		Contains 2.16.840.1.113883.10.12.319 <i>CDA Informant (Body)</i> (DYNAMIC)	(CDAObservationMedia)
└ h17:participant		0 .. *		Contains 2.16.840.1.113883.10.12.321 <i>CDA Participant (Body)</i> (DYNAMIC)	(CDAObservationMedia)
└ h17:entryRelationship		0 .. *		Contains 2.16.840.1.113883.10.12.300 <i>CDA Clinical Statement</i> (DYNAMIC)	(CDAObservationMedia)
└ @typeCode	cs	1 .. 1	R		



































Item	DT	Card	Conf	Description	Label
	<b>CONF</b>			The value of @typeCode shall be drawn from value set 2.16.840.1.113883.1.11.19447 x_ActRelationshipEntryRelationship (DYNAMIC)	
└ @contextConductionInd	bl	0 .. 1			
└ @inversionInd	bl	0 .. 1			
└ @negationInd	bl	0 .. 1			
└ h17:sequenceNumber	INT	0 .. 1			(CDAObservationMedia)
└ h17:seperatableInd	BL	0 .. 1			(CDAObservationMedia)
└ h17:reference		0 .. *		Contains 2.16.840.1.113883.10.12.324 CDA Reference (DYNAMIC)	(CDAObservationMedia)
└ h17:precondition		0 .. *		Contains 2.16.840.1.113883.10.12.329 CDA Precondition (DYNAMIC)	(CDAObservationMedia)

4.2.205  [CDA Organization 2.16.840.1.113883.10.12.151 - 2005-09-07](#)  (from repository: ad1bbr-)

<b>Id</b>	2.16.840.1.113883.10.12.151  (from repository: ad1bbr-)	<b>Effective Date</b>	valid from 2005-09-07
<b>Status</b>	 Active	<b>Version Label</b>	
<b>Name</b>	CDAOrganization	<b>Display Name</b>	CDA Organization
<b>Description</b>	Template CDA Organization (prototype, directly derived from POCD_RM000040 MIF)		
<b>Classification</b>	CDA Header Level Template		
<b>Open/Closed</b>	Open (other than defined elements are allowed)		
<b>Used by / Uses</b>	Used by 116 templates, Uses 0 templates		
	<b>Used by Template id</b>	<b>as</b>	<b>Name</b>
			<b>Version</b>

2.16.840.1.113883.10.12.101	Containment	 CDA recordTarget	2005-09-07
2.16.840.1.113883.3.1818.10.1.2.1		 BC CDA ClinicalDocumentGenericEpisodic	2016-11-28 15:06:29
2.16.840.1.113883.3.1818.10.1.3.1		 BC CDA ClinicalDocumentPatientTransfer	2017-03-30 10:51:43
2.16.840.1.113883.10.12.102	Containment	 CDA author	2005-09-07
2.16.840.1.113883.10.12.105	Containment	 CDA informationRecipient	2005-09-07
2.16.840.1.113883.10.12.108	Containment	 CDA participant	2005-09-07
2.16.840.1.113883.3.1818.10.1.7.1		 BC CDA ClinicalDocumentStructuredConsultReport	2016-12-01 21:39:19
2.16.840.1.113883.10.12.113	Containment	 CDA componentOf	2005-09-07
2.16.840.1.113883.3.1818.10.1.4		 BC CDA E2E Unstructured Document	2017-04-04 20:39:19
2.16.840.1.113883.3.1818.10.1.5		 BC CDA E2E Unstructured Referral	2017-04-04 21:10:18
2.16.840.1.113883.10.12.153	Containment	 CDA AssignedEntity	2005-09-07
2.16.840.1.113883.10.12.103		 CDA dataEnterer	2005-09-07
2.16.840.1.113883.10.12.106		 CDA legalAuthenticator	2005-09-07
2.16.840.1.113883.10.12.107		 CDA authenticator	2005-09-07
2.16.840.1.113883.10.12.110		 CDA documentationOf	2005-09-07
2.16.840.1.113883.10.12.154		 CDA Informant	2005-09-07
2.16.840.1.113883.10.12.319		 CDA Informant (Body)	2005-09-07
2.16.840.1.113883.10.12.201		 CDA Section	2005-09-07
2.16.840.1.113883.10.12.202		 CDA StructuredBody	2005-09-07
2.16.840.1.113883.10.12.112		 CDA component	2005-09-07

2.16.840.1.113883.3.1818.10.1.4		 BC CDA E2E Unstructured Document	2017-04-04 15:33:33
2.16.840.1.113883.3.1818.10.7.1		 BC CDA E2E Clinical Document Header	2017-03-31 00:20:01
2.16.840.1.113883.3.1937.777.17.10.36		 BC CDA E2E EMR Conversion	2017-04-02 07:42:02
2.16.840.1.113883.10.12.301		 CDA Act	2005-09-07
2.16.840.1.113883.10.12.300		 CDA Clinical Statement	2005-09-07
2.16.840.1.113883.10.12.302		 CDA Encounter	2005-09-07
2.16.840.1.113883.10.12.303		 CDA Observation	2005-09-07
2.16.840.1.113883.10.12.304		 CDA ObservationMedia	2005-09-07
2.16.840.1.113883.10.12.305		 CDA Organizer	2005-09-07
2.16.840.1.113883.10.12.306		 CDA Procedure	2005-09-07
2.16.840.1.113883.10.12.307		 CDA RegionOfInterest	2005-09-07
2.16.840.1.113883.10.12.308		 CDA SubstanceAdministration	2005-09-07
2.16.840.1.113883.10.12.309		 CDA Supply	2005-09-07
2.16.840.1.113883.3.1818.10.3.3		 BC Allergy Intolerance Observation Act	2017-04-02 08:08:32
2.16.840.1.113883.3.1818.10.3.3		 BC Allergy Intolerance Observation Act	2017-04-02 08:00:43
2.16.840.1.113883.3.1818.10.3.3		 BC Allergy Intolerance Observation Act	2017-04-02 06:50:15
2.16.840.1.113883.3.1818.10.3.9		 BC Encounter Event	2017-04-02 22:14:30
2.16.840.1.113883.3.1818.10.2.12.1		 BC CDA E2E Encounter History with Entries	2017-04-03 06:02:54
2.16.840.1.113883.3.1818.10.1.1		 BC CDA E2E EMR Conversion	2016-11-18 18:04:46

2.16.840.1.113883.3.1818.10.1.2		 BC CDA E2E Generic Episodic Document	2017-04-04 13:48:26
2.16.840.1.113883.3.1818.10.1.2		 BC CDA E2E Generic Episodic Document	2017-04-04 13:39:16
2.16.840.1.113883.3.1818.10.1.3		 BC CDA E2E Patient Chart Transfer	2017-04-04 12:36:54
2.16.840.1.113883.3.1818.10.1.6		 BC CDA E2E Structured Referral	2017-04-04 15:16:39
2.16.840.1.113883.3.1818.10.1.7		 BC CDA E2E Structured Consult Report	2017-04-04 13:59:01
2.16.840.1.113883.3.1818.10.4.20		 BC Medication Prescription Event	2017-04-01 06:19:37
2.16.840.1.113883.3.1818.10.4.24		 BC Reason Observation	2017-04-01 05:57:31
2.16.840.1.113883.3.1818.10.4.30		 BC Severity Observation	2017-04-01 22:54:28
2.16.840.1.113883.3.1818.10.4.37		 BC Order Indicator	2017-04-01 05:39:26
2.16.840.1.113883.3.1818.10.4.38		 BC Record ID Link	2017-04-01 05:48:33
2.16.840.1.113883.3.1818.10.4.7		 BC Medication Dispense Event	2017-04-01 05:18:24
2.16.840.1.113883.3.1937.777.17.10.47		 BC CDA Organizer	2017-04-02 19:50:56
2.16.840.1.113883.3.1937.777.17.10.48		 BC Clinically Measured Observations Organizer	2017-04-02 19:58:41
2.16.840.1.113883.3.1937.777.17.10.50		 BC CDA Organizer	2017-04-02 20:15:06
2.16.840.1.113883.10.12.323		 CDA Performer (Body)	2005-09-07
2.16.840.1.113883.3.51.60.1.10		 BC CDA documentationOf	2016-03-27 09:05:07
2.16.840.1.113883.3.51.60.1.11		 BC CDA componentOf	2016-03-27 09:09:45

2.16.840.1.113883.10.12.312	Containment		CDA ManufacturedProduct	2005-09-07
2.16.840.1.113883.3.1818.10.4.36			BC Medication Administration	2017-04-01 04:23:21
2.16.840.1.113883.3.1818.10.4.7			BC Medication Dispense Event	2017-04-01 05:33:20
2.16.840.1.113883.3.1818.10.4.20			BC Medication Prescription Event	2017-04-01 07:08:11
2.16.840.1.113883.3.1818.10.3.18			BC Medication Event	2017-04-03 02:55:58
2.16.840.1.113883.3.1818.10.2.19.1			BC CDA E2E Medication List with Entries	2017-04-03 06:34:17
2.16.840.1.113883.3.1818.10.2.9.1			BC CDA E2E Current Medications with Entries	2017-04-03 05:41:18
2.16.840.1.113883.3.1937.777.17.10.7			BC Dispense Request (First Fill)	2017-03-30 05:29:06
2.16.840.1.113883.10.12.318	Containment		CDA Author (Body)	2005-09-07
2.16.840.1.113883.3.1937.777.17.10.2	Containment		BC CDA Author (Body)	2017-03-29 18:00:34
2.16.840.1.113883.3.1818.10.3.11			BC Immunization Observation	2017-04-03 01:36:19
2.16.840.1.113883.3.1818.10.2.14.1			BC CDA E2E Immunizations List with Entries	2017-04-03 06:10:07
2.16.840.1.113883.3.1818.10.3.12			BC Laboratory Observation	2017-04-03 02:19:26
2.16.840.1.113883.3.1818.10.2.16.1			BC CDA E2E Lab Results with Entries	2017-04-03 06:21:54
2.16.840.1.113883.3.1818.10.3.14			BC Order Event	2017-04-03 03:39:13
2.16.840.1.113883.3.1818.10.2.20.1			BC CDA E2E Orders Section with Entries	2017-04-03 06:42:07
2.16.840.1.113883.3.1818.10.3.15			BC Problem List Observation	2017-04-03 05:02:09



2.16.840.1.113883.3.1818.10.2.17.1		 BC CDA E2E Medical History with Entries	2017-04-03 06:26:26
2.16.840.1.113883.3.1818.10.2.21.1		 BC CDA E2E Problem List with Entries	2017-04-03 06:46:55
2.16.840.1.113883.3.1818.10.3.16		 BC Reproductive Observations Organizer	2017-04-03 05:12:54
2.16.840.1.113883.3.1818.10.2.23.1		 BC CDA E2E ReproductiveObs with Entries	2017-04-03 06:50:43
2.16.840.1.113883.3.1818.10.3.17		 BC Risk Factors Organizer	2017-04-03 05:28:08
2.16.840.1.113883.3.1818.10.2.24.1		 BC CDA E2E Risk Factors with Entries	2017-04-03 06:44:26
2.16.840.1.113883.3.1818.10.3.4		 BC Appointment Observation	2017-04-02 18:11:47
2.16.840.1.113883.3.1818.10.2.5.1		 BC CDA E2E Appointment Summary with Entries	2017-04-02 18:37:55
2.16.840.1.113883.3.1818.10.3.7		 BC Clinically Measured Observations Organizer	2017-04-02 20:23:13
2.16.840.1.113883.3.1818.10.2.8.1		 BC CDA E2E ClinMeasuredObs with Entries	2017-04-03 05:37:20
2.16.840.1.113883.3.1818.10.3.8		 BC Device Observation	2017-04-02 21:30:28
2.16.840.1.113883.3.1818.10.2.11.1		 BC CDA E2E Devices Section with Entries	2017-04-03 05:56:26
2.16.840.1.113883.3.1818.10.4.18		 BC Outcome Observation	2017-04-01 07:16:29
2.16.840.1.113883.3.1818.10.3.6		 BC Care History Event	2017-04-02 19:19:38
2.16.840.1.113883.3.1818.10.2.15.1		 BC CDA E2E Investigative Procedure History with Entries	2017-04-03 06:15:04
2.16.840.1.113883.3.1818.10.2.25.1		 BC CDA E2E Surgical Procedure with Entries	2017-04-03 06:37:21
2.16.840.1.113883.3.1818.10.2.26.1		 BC CDA E2E Treatment History with Entries	2017-04-03 06:29:46

2.16.840.1.113883.3.1818.10.4.22		 BC Qualifier Observation	2017-04-01 22:40:22
2.16.840.1.113883.3.1818.10.4.23		 BC Reaction Observation	2017-04-02 00:52:19
2.16.840.1.113883.3.1818.10.3.3		 BC Allergy Intolerance Observation Act	2017-04-02 08:29:16
2.16.840.1.113883.3.1818.10.2.4.1		 BC CDA E2E Reaction List Section with Entries	2017-04-03 05:27:01
2.16.840.1.113883.3.1818.10.4.24		 BC Reason Observation	2017-04-01 06:14:20
2.16.840.1.113883.3.1818.10.3.13		 BC Medical Imaging Observation	2017-04-03 02:39:51
2.16.840.1.113883.3.1818.10.2.18.1		 BC CDA E2E Medical Imaging Results with Entries	2017-04-03 06:29:48
2.16.840.1.113883.3.1818.10.4.31		 BC Status Changes Audit Event	2017-04-02 00:36:21
2.16.840.1.113883.3.1818.10.4.3		 BC Comment Observation	2017-03-29 19:02:35
2.16.840.1.113883.3.1818.10.3.1		 BC Advance Directives Observation	2017-04-02 05:27:12
2.16.840.1.113883.3.1818.10.2.2.1		 BC CDA E2E Advance Directives Section with Entries	2017-04-02 17:19:14
2.16.840.1.113883.3.1818.10.3.10		 BC Family History Observation	2017-04-03 00:01:32
2.16.840.1.113883.3.1818.10.2.13.1		 BC CDA E2E Family History with Entries	2017-04-03 06:06:20
2.16.840.1.113883.3.1818.10.3.2		 BC Alert Observation	2017-04-02 05:53:46
2.16.840.1.113883.3.1818.10.2.3.1		 BC CDA E2E Alerts with Entries	2017-04-02 17:41:14
2.16.840.1.113883.3.1818.10.4.1		 BC Attachment	2017-03-30 04:17:59
2.16.840.1.113883.3.1818.10.3.19		 BC Unclassified Documents Organizer	2017-04-03 05:37:49







2.16.840.1.113883.3.1818.10.2.27.1		 BC CDA E2E Unclassified Documents with Entries	2017-04-03 04:40:14
2.16.840.1.113883.3.1818.10.4.25		 BC Result Component Observation	2017-04-02 02:07:20
2.16.840.1.113883.3.1818.10.4.26		 BC Result Organizer	2017-04-02 04:32:43
2.16.840.1.113883.3.1818.10.4.6		 BC Developmental Observations Organizer	2017-04-02 20:39:47
2.16.840.1.113883.3.1818.10.2.10.1		 BC CDA E2E DevelopmentalObs with Entries	2017-04-03 05:53:43
2.16.840.1.113883.3.1937.777.17.10.5		 BC Encapsulated Data	2017-03-30 03:52:15
2.16.840.1.113883.3.1937.777.17.10.54		 BC Encounter Note Observation	2017-04-02 21:59:02
2.16.840.1.113883.3.1937.777.17.10.76		 BC Image Detail Observation	2017-04-03 02:38:20
2.16.840.1.113883.3.1937.777.17.10.52	Containment	 BC Non-Provider Participant	2017-04-02 21:47:46

Item	DT	Card	Conf	Description	Label
@classCode		0 .. 1	F	ORG	
@determinerCode		0 .. 1	F	INSTANCE	
h17:id	II	0 .. *			(CDAOrganization)
h17:name	ON	0 .. *			(CDAOrganization)
h17:telecom	TEL	0 .. *			(CDAOrganization)
h17:addr	AD	0 .. *			(CDAOrganization)

Item	DT	Card	Conf	Description	Label
h17:standardIndustryClassCode	CE	0 .. 1		SHALL be chosen from domain OrganizationIndustryClass	(CDAOrganization)
h17:asOrganizationPartOf		0 .. 1			(CDAOrganization)
└ @classCode		0 .. 1	F	PART	
└ h17:id	II	0 .. *	R		(CDAOrganization)
└ h17:code	CE	0 .. 1			(CDAOrganization)
└ @codeSystem	CONF	1 .. 1	F	2.16.840.1.113883.5.111 (Role Code)	
└ h17:statusCode	CS	0 .. 1			(CDAOrganization)
	CONF			The value of @code shall be drawn from value set 2.16.840.1.113883.1.11.15999 <i>RoleStatus</i> (DYNAMIC)	
└ h17:effectiveTime	IVL_TS	0 .. 1			(CDAOrganization)
└ h17:wholeOrganization		0 .. 1			(CDAOrganization)
└ @classCode		0 .. 1	F	ORG	
└ @determinerCode		0 .. 1	F	INSTANCE	
└ h17:id	II	0 .. *			(CDAOrganization)
└ h17:name	ON	0 .. *			(CDAOrganization)

Item	DT	Card	Conf	Description	Label
└ h17:telecom	TEL	0 ... *			(CDAOrganization)
└ h17:addr	AD	0 ... *			(CDAOrganization)
└ h17:standardIndustryClassCode	CE	0 ... 1		SHALL be chosen from domain OrganizationIndustryClass	(CDAOrganization)

4.2.206  BC CDA Organization 2.16.840.1.113883.3.51.60.1.5.1 - 2016-04-03 01:53:40  (from repository: bccdapilot-)













<b>Id</b>	2.16.840.1.113883.3.51.60.1.5.1  (from repository: bccdapilot-)	<b>Effective Date</b>	valid from 2016-04-03 01:53:40
<b>Status</b>	 Draft	<b>Version Label</b>	
<b>Name</b>	CDAOrganization	<b>Display Name</b>	BC CDA Organization
<b>Description</b>	Template CDA Organization (prototype, directly derived from POCD_RM000040 MIF)		
<b>Classification</b>	CDA Header Level Template		
<b>Open/Closed</b>	Open (other than defined elements are allowed)		
<b>Used by / Uses</b>	Used by 3 templates, Uses 0 templates		
	<b>Used by Template id</b>	<b>as</b>	<b>Name</b>
	2.16.840.1.113883.3.1937.777.17.10.11		BC CDA E2E informationRecipient
	2.16.840.1.113883.3.51.60.1.5		BC CDA informationRecipient
2.16.840.1.113883.3.1818.10.1.7.1		 BC CDA ClinicalDocumentStructuredConsultReport	2016-12-01 21:39:19
<b>Relationship</b>	Specialization: template 2.16.840.1.113883.10.12.151 (2005-09-07)		



















  

























Item	DT	Card	Conf	Description	Label
@classCode	cs	1 ... 1	F	ORG	CONF-BC0533





Item	DT	Card	Conf	Description	Label
@determinerCode	cs	1 ... 1	F	INSTANCE	
h17:id	II	1 ... *	M		(CDAOrganization)
h17:name	ON	1 ... 1	M		CONF-BC0534

4.2.207  CDA Organizer 2.16.840.1.113883.10.12.305 - 2005-09-07  (from repository: ad1bbr-)

<b>Id</b>	2.16.840.1.113883.10.12.305  (from repository: ad1bbr-)	<b>Effective Date</b>	valid from 2005-09-07
<b>Status</b>	 Active	<b>Version Label</b>	
<b>Name</b>	CDAOrganizer	<b>Display Name</b>	CDA Organizer
<b>Description</b>	Template CDA Organizer (prototype, directly derived from POCD_RM000040 MIF)		
<b>Context</b>	Parent nodes of template element with id 2.16.840.1.113883.10.12.305		
<b>Classification</b>	CDA Entry Level Template		
<b>Open/Closed</b>	Open (other than defined elements are allowed)		
<b>Used by / Uses</b>	Used by 38 templates, Uses 9 templates		
	<b>Used by Template id</b>	<b>as</b>	<b>Name</b>
	2.16.840.1.113883.10.12.300		 CDA Clinical Statement
	2.16.840.1.113883.10.12.201		 CDA Section
	2.16.840.1.113883.10.12.202		 CDA StructuredBody
	2.16.840.1.113883.10.12.112		 CDA component
	2.16.840.1.113883.3.1818.10.1.4		 BC CDA E2E Unstructured Document
2.16.840.1.113883.3.1818.10.7.1		 BC CDA E2E Clinical Document Header	
			2005-09-07
			2005-09-07
			2005-09-07
			2005-09-07
			2017-04-04 15:33:33
			2017-03-31 00:20:01

2.16.840.1.113883.3.1937.777.17.10.36		 BC CDA E2E EMR Conversion	2017-04-02 07:42:02
2.16.840.1.113883.3.1818.10.1.2.1		 BC CDA ClinicalDocumentGenericEpisodic	2016-11-28 15:06:29
2.16.840.1.113883.3.1818.10.1.3.1		 BC CDA ClinicalDocumentPatientTransfer	2017-03-30 10:51:43
2.16.840.1.113883.10.12.301		 CDA Act	2005-09-07
2.16.840.1.113883.10.12.302		 CDA Encounter	2005-09-07
2.16.840.1.113883.10.12.303		 CDA Observation	2005-09-07
2.16.840.1.113883.10.12.304		 CDA ObservationMedia	2005-09-07
2.16.840.1.113883.10.12.305		 CDA Organizer	2005-09-07
2.16.840.1.113883.10.12.306		 CDA Procedure	2005-09-07
2.16.840.1.113883.10.12.307		 CDA RegionOfInterest	2005-09-07
2.16.840.1.113883.10.12.308		 CDA SubstanceAdministration	2005-09-07
2.16.840.1.113883.10.12.309		 CDA Supply	2005-09-07
2.16.840.1.113883.3.1818.10.3.3		 BC Allergy Intolerance Observation Act	2017-04-02 08:08:32
2.16.840.1.113883.3.1818.10.3.3		 BC Allergy Intolerance Observation Act	2017-04-02 08:00:43
2.16.840.1.113883.3.1818.10.3.3		 BC Allergy Intolerance Observation Act	2017-04-02 06:50:15
2.16.840.1.113883.3.1818.10.3.9		 BC Encounter Event	2017-04-02 22:14:30
2.16.840.1.113883.3.1818.10.2.12.1		 BC CDA E2E Encounter History with Entries	2017-04-03 06:02:54
2.16.840.1.113883.3.1818.10.1.1		 BC CDA E2E EMR Conversion	2016-11-18 18:04:46
2.16.840.1.113883.3.1818.10.1.2		 BC CDA E2E Generic Episodic Document	2017-04-04 13:48:26

2.16.840.1.113883.3.1818.10.1.2		 BC CDA E2E Generic Episodic Document	2017-04-04 13:39:16
2.16.840.1.113883.3.1818.10.1.3		 BC CDA E2E Patient Chart Transfer	2017-04-04 12:36:54
2.16.840.1.113883.3.1818.10.1.6		 BC CDA E2E Structured Referral	2017-04-04 15:16:39
2.16.840.1.113883.3.1818.10.1.7		 BC CDA E2E Structured Consult Report	2017-04-04 13:59:01
2.16.840.1.113883.3.1818.10.4.20		 BC Medication Prescription Event	2017-04-01 06:19:37
2.16.840.1.113883.3.1818.10.4.24		 BC Reason Observation	2017-04-01 05:57:31
2.16.840.1.113883.3.1818.10.4.30		 BC Severity Observation	2017-04-01 22:54:28
2.16.840.1.113883.3.1818.10.4.37		 BC Order Indicator	2017-04-01 05:39:26
2.16.840.1.113883.3.1818.10.4.38		 BC Record ID Link	2017-04-01 05:48:33
2.16.840.1.113883.3.1818.10.4.7		 BC Medication Dispense Event	2017-04-01 05:18:24
2.16.840.1.113883.3.1937.777.17.10.47		 BC CDA Organizer	2017-04-02 19:50:56
2.16.840.1.113883.3.1937.777.17.10.48		 BC Clinically Measured Observations Organizer	2017-04-02 19:58:41
2.16.840.1.113883.3.1937.777.17.10.50		 BC CDA Organizer	2017-04-02 20:15:06

Uses Template id	as	Name	Version
2.16.840.1.113883.10.12.320	Containment	 CDA Subject (Body)	DYNAMIC
2.16.840.1.113883.10.12.322	Containment	 CDA Specimen	DYNAMIC
2.16.840.1.113883.10.12.323	Containment	 CDA Performer (Body)	DYNAMIC
2.16.840.1.113883.10.12.318	Containment	 CDA Author (Body)	DYNAMIC

































	2.16.840.1.113883.10.12.319	Containment		CDA Informant (Body)	DYNAMIC
	2.16.840.1.113883.10.12.321	Containment		CDA Participant (Body)	DYNAMIC
	2.16.840.1.113883.10.12.324	Containment		CDA Reference	DYNAMIC
	2.16.840.1.113883.10.12.329	Containment		CDA Precondition	DYNAMIC

Item	DT	Card	Conf	Description	Label
<b>h17:organizer</b>					(CDAOrganizer)
└ @classCode	cs	1 .. 1	R		
	<b>CONF</b>			The value of @classCode shall be drawn from value set 2.16.840.1.113883.1.11.19598 <i>x_ActClassDocumentEntryOrganizer</i> (DYNAMIC)	
└ @moodCode		0 .. 1	F	EVN	
└ h17:templateId	II	1 .. 1			(CDAOrganizer)
└ @root		1 .. 1	F	2.16.840.1.113883.10.12.305	
└ h17:id	II	0 .. *			(CDAOrganizer)
└ h17:code	CD	0 .. 1			(CDAOrganizer)
└ @codeSystem	<b>CONF</b>	1 .. 1	F	2.16.840.1.113883.5.4 (Act Code)	
└ h17:statusCode	CS	1 .. 1	R		(CDAOrganizer)
	<b>CONF</b>			The value of @code shall be drawn from value set 2.16.840.1.113883.1.11.15933 <i>ActStatus</i> (DYNAMIC)	

Item	DT	Card	Conf	Description	Label
└ h17:effectiveTime	IVL_TS	0 ... 1			(CDAOrganizer)
└ h17:subject		0 ... 1		Contains 2.16.840.1.113883.10.12.320 CDA Subject (Body) (DYNAMIC)	(CDAOrganizer)
└ h17:specimen		0 ... *		Contains 2.16.840.1.113883.10.12.322 CDA Specimen (DYNAMIC)	(CDAOrganizer)
└ h17:performer		0 ... *		Contains 2.16.840.1.113883.10.12.323 CDA Performer (Body) (DYNAMIC)	(CDAOrganizer)
└ h17:author		0 ... *		Contains 2.16.840.1.113883.10.12.318 CDA Author (Body) (DYNAMIC)	(CDAOrganizer)
└ h17:informant		0 ... *		Contains 2.16.840.1.113883.10.12.319 CDA Informant (Body) (DYNAMIC)	(CDAOrganizer)
└ h17:participant		0 ... *		Contains 2.16.840.1.113883.10.12.321 CDA Participant (Body) (DYNAMIC)	(CDAOrganizer)
└ h17:reference		0 ... *		Contains 2.16.840.1.113883.10.12.324 CDA Reference (DYNAMIC)	(CDAOrganizer)
└ h17:precondition		0 ... *		Contains 2.16.840.1.113883.10.12.329 CDA Precondition (DYNAMIC)	(CDAOrganizer)
└ h17:component		0 ... *		Contains 2.16.840.1.113883.10.12.300 CDA Clinical Statement (DYNAMIC)	(CDAOrganizer)
└ @typeCode		0 ... 1	F	COMP	
└ @contextConductionInd	bl	0 ... 1			
└ h17:sequenceNumber	INT	0 ... 1			(CDAOrganizer)
└ h17:seperatableInd	BL	0 ... 1			(CDAOrganizer)

4.2.208 ○ CDA Participant (Body) 2.16.840.1.113883.10.12.321 - 2005-09-07 ref (from repository: ad1bbr-)

<b>Id</b>	2.16.840.1.113883.10.12.321 <span>ref</span> (from repository: ad1bbr-)	<b>Effective Date</b>	valid from 2005-09-07	
<b>Status</b>	 Active	<b>Version Label</b>		
<b>Name</b>	CDAParticipantBody	<b>Display Name</b>	CDA Participant (Body)	
<b>Description</b>	Template CDA Participant (Body) (prototype, directly derived from POCD_RM000040 MIF)			
<b>Classification</b>	CDA Entry Level Template			
<b>Open/Closed</b>	Open (other than defined elements are allowed)			
<b>Used by / Uses</b>	Used by 38 templates, Uses 2 templates			
	<b>Used by Template id</b>	<b>as</b>	<b>Name</b>	<b>Version</b>
	2.16.840.1.113883.10.12.301	Containment	 CDA Act	2005-09-07
	2.16.840.1.113883.10.12.300		 CDA Clinical Statement	2005-09-07
	2.16.840.1.113883.10.12.201		 CDA Section	2005-09-07
	2.16.840.1.113883.10.12.202		 CDA StructuredBody	2005-09-07
	2.16.840.1.113883.10.12.112		 CDA component	2005-09-07
	2.16.840.1.113883.3.1818.10.1.4		 BC CDA E2E Unstructured Document	2017-04-04 15:33:33
	2.16.840.1.113883.3.1818.10.7.1		 BC CDA E2E Clinical Document Header	2017-03-31 00:20:01
	2.16.840.1.113883.3.1937.777.17.10.36		 BC CDA E2E EMR Conversion	2017-04-02 07:42:02
	2.16.840.1.113883.3.1818.10.1.2.1		 BC CDA ClinicalDocumentGenericEpisodic	2016-11-28 15:06:29
	2.16.840.1.113883.3.1818.10.1.3.1		 BC CDA ClinicalDocumentPatientTransfer	2017-03-30 10:51:43
	2.16.840.1.113883.10.12.302		 CDA Encounter	2005-09-07
	2.16.840.1.113883.10.12.303		 CDA Observation	2005-09-07
2.16.840.1.113883.10.12.304		 CDA ObservationMedia	2005-09-07	

2.16.840.1.113883.10.12.305		 CDA Organizer	2005-09-07
2.16.840.1.113883.10.12.306		 CDA Procedure	2005-09-07
2.16.840.1.113883.10.12.307		 CDA RegionOfInterest	2005-09-07
2.16.840.1.113883.10.12.308		 CDA SubstanceAdministration	2005-09-07
2.16.840.1.113883.10.12.309		 CDA Supply	2005-09-07
2.16.840.1.113883.3.1818.10.3.3		 BC Allergy Intolerance Observation Act	2017-04-02 08:08:32
2.16.840.1.113883.3.1818.10.3.3		 BC Allergy Intolerance Observation Act	2017-04-02 08:00:43
2.16.840.1.113883.3.1818.10.3.3		 BC Allergy Intolerance Observation Act	2017-04-02 06:50:15
2.16.840.1.113883.3.1818.10.3.9		 BC Encounter Event	2017-04-02 22:14:30
2.16.840.1.113883.3.1818.10.2.12.1		 BC CDA E2E Encounter History with Entries	2017-04-03 06:02:54
2.16.840.1.113883.3.1818.10.1.1		 BC CDA E2E EMR Conversion	2016-11-18 18:04:46
2.16.840.1.113883.3.1818.10.1.2		 BC CDA E2E Generic Episodic Document	2017-04-04 13:48:26
2.16.840.1.113883.3.1818.10.1.2		 BC CDA E2E Generic Episodic Document	2017-04-04 13:39:16
2.16.840.1.113883.3.1818.10.1.3		 BC CDA E2E Patient Chart Transfer	2017-04-04 12:36:54
2.16.840.1.113883.3.1818.10.1.6		 BC CDA E2E Structured Referral	2017-04-04 15:16:39
2.16.840.1.113883.3.1818.10.1.7		 BC CDA E2E Structured Consult Report	2017-04-04 13:59:01
2.16.840.1.113883.3.1818.10.4.20		 BC Medication Prescription Event	2017-04-01 06:19:37
2.16.840.1.113883.3.1818.10.4.24		 BC Reason Observation	2017-04-01 05:57:31

2.16.840.1.113883.3.1818.10.4.30		BC Severity Observation	2017-04-01 22:54:28
2.16.840.1.113883.3.1818.10.4.37		BC Order Indicator	2017-04-01 05:39:26
2.16.840.1.113883.3.1818.10.4.38		BC Record ID Link	2017-04-01 05:48:33
2.16.840.1.113883.3.1818.10.4.7		BC Medication Dispense Event	2017-04-01 05:18:24
2.16.840.1.113883.3.1937.777.17.10.47		BC CDA Organizer	2017-04-02 19:50:56
2.16.840.1.113883.3.1937.777.17.10.48		BC Clinically Measured Observations Organizer	2017-04-02 19:58:41
2.16.840.1.113883.3.1937.777.17.10.50		BC CDA Organizer	2017-04-02 20:15:06
Uses Template id	as	Name	Version
2.16.840.1.113883.10.12.315	Containment	CDA Device	DYNAMIC
2.16.840.1.113883.10.12.313	Containment	CDA PlayingEntity	DYNAMIC







































Item	DT	Card	Conf	Description	Label
@typeCode	cs	1 ... 1	R		
			<b>CONF</b>	The value of @typeCode shall be drawn from value set 2.16.840.1.113883.1.11.10901 <i>ParticipationType</i> (DYNAMIC)	
@contextControlCode		0 ... 1	F	OP	
h17:time	IVL_TS	0 ... 1			(CDAParticipantBody)
h17:awarenessCode	CE	0 ... 1			(CDAParticipantBody)
			<b>CONF</b>	The value of @code shall be drawn from value set 2.16.840.1.113883.1.11.10310 <i>TargetAwareness</i> (DYNAMIC)	

Item	DT	Card	Conf	Description	Label
h17:participantRole		1 .. 1			(CDAParticipantBody)
└ @classCode		0 .. 1	F	ROL	
└ h17:id	II	0 .. *			(CDAParticipantBody)
└ h17:code	CE	0 .. 1			(CDAParticipantBody)
└ @codeSystem	CONF	1 .. 1	F	2.16.840.1.113883.5.111 (Role Code)	
└ h17:addr	AD	0 .. *			(CDAParticipantBody)
└ h17:telecom	TEL	0 .. *			(CDAParticipantBody)
Choice		0 .. 1		Elements to choose from: <ul style="list-style-type: none"> <li>h17:playingDevice containing template 2.16.840.1.113883.10.12.315 CDA Device (DYNAMIC)</li> <li>h17:playingEntity containing template 2.16.840.1.113883.10.12.313 CDA PlayingEntity (DYNAMIC)</li> </ul>	
└ h17:playingDevice				Contains 2.16.840.1.113883.10.12.315 CDA Device (DYNAMIC)	(CDAParticipantBody)
└ h17:playingEntity				Contains 2.16.840.1.113883.10.12.313 CDA PlayingEntity (DYNAMIC)	(CDAParticipantBody)
└ h17:scopingEntity		0 .. 1			(CDAParticipantBody)
└ @classCode		0 .. 1	F	ENT	
└ @determinerCode		0 .. 1	F	INSTANCE	

Item	DT	Card	Conf	Description	Label
└ h17:id	II	0 ... *			(CDAParticipantBody)
└ h17:code	CE	0 ... 1			(CDAParticipantBody)
	<b>CONF</b>	The value of @code shall be drawn from value set 2.16.840.1.113883.1.11.16040 <i>EntityCode</i> (DYNAMIC)			
└ h17:desc	ED	0 ... 1			(CDAParticipantBody)

4.2.209 ○ CDA Performer (Body) 2.16.840.1.113883.10.12.323 - 2005-09-07 <sup>ref</sup> (from repository: ad1bbr-)

<b>Id</b>	2.16.840.1.113883.10.12.323 <sup>ref</sup> (from repository: ad1bbr-)	<b>Effective Date</b>	valid from 2005-09-07																												
<b>Status</b>	Active	<b>Version Label</b>																													
<b>Name</b>	CDAPerformerBody	<b>Display Name</b>	CDA Performer (Body)																												
<b>Description</b>	Template CDA Performer (Body) (prototype, directly derived from POCD_RM000040 MIF)																														
<b>Classification</b>	CDA Entry Level Template																														
<b>Open/Closed</b>	Open (other than defined elements are allowed)																														
	Used by 38 templates, Uses 1 template																														
<b>Used by / Uses</b>	<table border="1"> <thead> <tr> <th>Used by Template id</th> <th>as</th> <th>Name</th> <th>Version</th> </tr> </thead> <tbody> <tr> <td>2.16.840.1.113883.10.12.301</td> <td>Containment</td> <td> CDA Act</td> <td>2005-09-07</td> </tr> <tr> <td>2.16.840.1.113883.10.12.300</td> <td></td> <td> CDA Clinical Statement</td> <td>2005-09-07</td> </tr> <tr> <td>2.16.840.1.113883.10.12.201</td> <td></td> <td> CDA Section</td> <td>2005-09-07</td> </tr> <tr> <td>2.16.840.1.113883.10.12.202</td> <td></td> <td> CDA StructuredBody</td> <td>2005-09-07</td> </tr> <tr> <td>2.16.840.1.113883.10.12.112</td> <td></td> <td> CDA component</td> <td>2005-09-07</td> </tr> <tr> <td>2.16.840.1.113883.3.1818.10.1.4</td> <td></td> <td> BC CDA E2E Unstructured Document</td> <td>2017-04-04 15:33:33</td> </tr> </tbody> </table>	Used by Template id	as	Name	Version	2.16.840.1.113883.10.12.301	Containment	CDA Act	2005-09-07	2.16.840.1.113883.10.12.300		CDA Clinical Statement	2005-09-07	2.16.840.1.113883.10.12.201		CDA Section	2005-09-07	2.16.840.1.113883.10.12.202		CDA StructuredBody	2005-09-07	2.16.840.1.113883.10.12.112		CDA component	2005-09-07	2.16.840.1.113883.3.1818.10.1.4		BC CDA E2E Unstructured Document	2017-04-04 15:33:33		
Used by Template id	as	Name	Version																												
2.16.840.1.113883.10.12.301	Containment	CDA Act	2005-09-07																												
2.16.840.1.113883.10.12.300		CDA Clinical Statement	2005-09-07																												
2.16.840.1.113883.10.12.201		CDA Section	2005-09-07																												
2.16.840.1.113883.10.12.202		CDA StructuredBody	2005-09-07																												
2.16.840.1.113883.10.12.112		CDA component	2005-09-07																												
2.16.840.1.113883.3.1818.10.1.4		BC CDA E2E Unstructured Document	2017-04-04 15:33:33																												

2.16.840.1.113883.3.1818.10.7.1		 BC CDA E2E Clinical Document Header	2017-03-31 00:20:01
2.16.840.1.113883.3.1937.777.17.10.36		 BC CDA E2E EMR Conversion	2017-04-02 07:42:02
2.16.840.1.113883.3.1818.10.1.2.1		 BC CDA ClinicalDocumentGenericEpisodic	2016-11-28 15:06:29
2.16.840.1.113883.3.1818.10.1.3.1		 BC CDA ClinicalDocumentPatientTransfer	2017-03-30 10:51:43
2.16.840.1.113883.10.12.302		 CDA Encounter	2005-09-07
2.16.840.1.113883.10.12.303		 CDA Observation	2005-09-07
2.16.840.1.113883.10.12.304		 CDA ObservationMedia	2005-09-07
2.16.840.1.113883.10.12.305		 CDA Organizer	2005-09-07
2.16.840.1.113883.10.12.306		 CDA Procedure	2005-09-07
2.16.840.1.113883.10.12.307		 CDA RegionOfInterest	2005-09-07
2.16.840.1.113883.10.12.308		 CDA SubstanceAdministration	2005-09-07
2.16.840.1.113883.10.12.309		 CDA Supply	2005-09-07
2.16.840.1.113883.3.1818.10.3.3		 BC Allergy Intolerance Observation Act	2017-04-02 08:08:32
2.16.840.1.113883.3.1818.10.3.3		 BC Allergy Intolerance Observation Act	2017-04-02 08:00:43
2.16.840.1.113883.3.1818.10.3.3		 BC Allergy Intolerance Observation Act	2017-04-02 06:50:15
2.16.840.1.113883.3.1818.10.3.9		 BC Encounter Event	2017-04-02 22:14:30
2.16.840.1.113883.3.1818.10.2.12.1		 BC CDA E2E Encounter History with Entries	2017-04-03 06:02:54
2.16.840.1.113883.3.1818.10.1.1		 BC CDA E2E EMR Conversion	2016-11-18 18:04:46
2.16.840.1.113883.3.1818.10.1.2		 BC CDA E2E Generic Episodic Document	2017-04-04 13:48:26

























2.16.840.1.113883.3.1818.10.1.2		BC CDA E2E Generic Episodic Document	2017-04-04 13:39:16
2.16.840.1.113883.3.1818.10.1.3		BC CDA E2E Patient Chart Transfer	2017-04-04 12:36:54
2.16.840.1.113883.3.1818.10.1.6		BC CDA E2E Structured Referral	2017-04-04 15:16:39
2.16.840.1.113883.3.1818.10.1.7		BC CDA E2E Structured Consult Report	2017-04-04 13:59:01
2.16.840.1.113883.3.1818.10.4.20		BC Medication Prescription Event	2017-04-01 06:19:37
2.16.840.1.113883.3.1818.10.4.24		BC Reason Observation	2017-04-01 05:57:31
2.16.840.1.113883.3.1818.10.4.30		BC Severity Observation	2017-04-01 22:54:28
2.16.840.1.113883.3.1818.10.4.37		BC Order Indicator	2017-04-01 05:39:26
2.16.840.1.113883.3.1818.10.4.38		BC Record ID Link	2017-04-01 05:48:33
2.16.840.1.113883.3.1818.10.4.7		BC Medication Dispense Event	2017-04-01 05:18:24
2.16.840.1.113883.3.1937.777.17.10.47		BC CDA Organizer	2017-04-02 19:50:56
2.16.840.1.113883.3.1937.777.17.10.48		BC Clinically Measured Observations Organizer	2017-04-02 19:58:41
2.16.840.1.113883.3.1937.777.17.10.50		BC CDA Organizer	2017-04-02 20:15:06









































Uses Template id	as	Name	Version
2.16.840.1.113883.10.12.153	Include	CDA AssignedEntity	DYNAMIC



































Item	DT	Card	Conf	Description	Label
@typeCode		0 .. 1	F	PRF	

Item	DT	Card	Conf	Description	Label
h17:time	IVL_TS	0 .. 1			(CDAPerformerBody)
h17:modeCode	CE	0 .. 1			(CDAPerformerBody)
	CONF			The value of @code shall be drawn from value set 2.16.840.1.113883.1.11.16543 <i>ParticipationMode</i> (DYNAMIC)	
h17:assignedEntity		1 .. 1			(CDAPerformerBody)
Included				from 2.16.840.1.113883.10.12.153 <i>CDA AssignedEntity</i> (DYNAMIC)	
└ @classCode		0 .. 1	F	ASSIGNED	
└ h17:id	II	1 .. *	R		(CDAPerformerBody)
└ h17:code	CE	0 .. 1			(CDAPerformerBody)
└ @codeSystem	CONF	1 .. 1	F	2.16.840.1.113883.5.111 (Role Code)	
└ h17:addr	AD	0 .. *			(CDAPerformerBody)
└ h17:telecom	TEL	0 .. *			(CDAPerformerBody)
└ h17:assignedPerson		0 .. 1		Contains 2.16.840.1.113883.10.12.152 <i>CDA Person</i> (DYNAMIC)	(CDAPerformerBody)
└ h17:representedOrganization		0 .. 1		Contains 2.16.840.1.113883.10.12.151 <i>CDA Organization</i> (DYNAMIC)	(CDAPerformerBody)

4.2.210  CDA Person 2.16.840.1.113883.10.12.152 - 2005-09-07  (from repository: ad1bbr-)

<b>Id</b>	2.16.840.1.113883.10.12.152  (from repository: ad1bbr-)	<b>Effective Date</b>	valid from 2005-09-07	
<b>Status</b>	 Active	<b>Version Label</b>		
<b>Name</b>	CDAPerson	<b>Display Name</b>	CDA Person	
<b>Description</b>	Template CDA Person (prototype, directly derived from POCD_RM000040 MIF)			
<b>Classification</b>	CDA Header Level Template			
<b>Open/Closed</b>	Open (other than defined elements are allowed)			
<b>Used by / Uses</b>	Used by 60 templates, Uses 0 templates			
	<b>Used by Template id</b>	<b>as</b>	<b>Name</b>	<b>Version</b>
	2.16.840.1.113883.10.12.101	Containment	 CDA recordTarget	2005-09-07
	2.16.840.1.113883.3.1818.10.1.2.1		 BC CDA ClinicalDocumentGenericEpisodic	2016-11-28 15:06:29
	2.16.840.1.113883.3.1818.10.1.3.1		 BC CDA ClinicalDocumentPatientTransfer	2017-03-30 10:51:43
	2.16.840.1.113883.10.12.102	Containment	 CDA author	2005-09-07
	2.16.840.1.113883.10.12.105	Containment	 CDA informationRecipient	2005-09-07
	2.16.840.1.113883.10.12.108	Containment	 CDA participant	2005-09-07
	2.16.840.1.113883.3.1818.10.1.7.1		 BC CDA ClinicalDocumentStructuredConsultReport	2016-12-01 21:39:19
	2.16.840.1.113883.10.12.153	Containment	 CDA AssignedEntity	2005-09-07
	2.16.840.1.113883.10.12.103		 CDA dataEnterer	2005-09-07
	2.16.840.1.113883.10.12.106		 CDA legalAuthenticator	2005-09-07
	2.16.840.1.113883.10.12.107		 CDA authenticator	2005-09-07
2.16.840.1.113883.10.12.110		 CDA documentationOf	2005-09-07	
2.16.840.1.113883.10.12.113		 CDA componentOf	2005-09-07	

2.16.840.1.113883.3.1818.10.1.4		 BC CDA E2E Unstructured Document	2017-04-04 20:39:19
2.16.840.1.113883.3.1818.10.1.5		 BC CDA E2E Unstructured Referral	2017-04-04 21:10:18
2.16.840.1.113883.10.12.154		 CDA Informant	2005-09-07
2.16.840.1.113883.10.12.319		 CDA Informant (Body)	2005-09-07
2.16.840.1.113883.10.12.201		 CDA Section	2005-09-07
2.16.840.1.113883.10.12.202		 CDA StructuredBody	2005-09-07
2.16.840.1.113883.10.12.112		 CDA component	2005-09-07
2.16.840.1.113883.3.1818.10.1.4		 BC CDA E2E Unstructured Document	2017-04-04 15:33:33
2.16.840.1.113883.3.1818.10.7.1		 BC CDA E2E Clinical Document Header	2017-03-31 00:20:01
2.16.840.1.113883.3.1937.777.17.10.36		 BC CDA E2E EMR Conversion	2017-04-02 07:42:02
2.16.840.1.113883.10.12.301		 CDA Act	2005-09-07
2.16.840.1.113883.10.12.300		 CDA Clinical Statement	2005-09-07
2.16.840.1.113883.10.12.302		 CDA Encounter	2005-09-07
2.16.840.1.113883.10.12.303		 CDA Observation	2005-09-07
2.16.840.1.113883.10.12.304		 CDA ObservationMedia	2005-09-07
2.16.840.1.113883.10.12.305		 CDA Organizer	2005-09-07
2.16.840.1.113883.10.12.306		 CDA Procedure	2005-09-07
2.16.840.1.113883.10.12.307		 CDA RegionOfInterest	2005-09-07
2.16.840.1.113883.10.12.308		 CDA SubstanceAdministration	2005-09-07
2.16.840.1.113883.10.12.309		 CDA Supply	2005-09-07

























2.16.840.1.113883.3.1818.10.3.3		 BC Allergy Intolerance Observation Act	2017-04-02 08:08:32
2.16.840.1.113883.3.1818.10.3.3		 BC Allergy Intolerance Observation Act	2017-04-02 08:00:43
2.16.840.1.113883.3.1818.10.3.3		 BC Allergy Intolerance Observation Act	2017-04-02 06:50:15
2.16.840.1.113883.3.1818.10.3.9		 BC Encounter Event	2017-04-02 22:14:30
2.16.840.1.113883.3.1818.10.2.12.1		 BC CDA E2E Encounter History with Entries	2017-04-03 06:02:54
2.16.840.1.113883.3.1818.10.1.1		 BC CDA E2E EMR Conversion	2016-11-18 18:04:46
2.16.840.1.113883.3.1818.10.1.2		 BC CDA E2E Generic Episodic Document	2017-04-04 13:48:26
2.16.840.1.113883.3.1818.10.1.2		 BC CDA E2E Generic Episodic Document	2017-04-04 13:39:16
2.16.840.1.113883.3.1818.10.1.3		 BC CDA E2E Patient Chart Transfer	2017-04-04 12:36:54
2.16.840.1.113883.3.1818.10.1.6		 BC CDA E2E Structured Referral	2017-04-04 15:16:39
2.16.840.1.113883.3.1818.10.1.7		 BC CDA E2E Structured Consult Report	2017-04-04 13:59:01
2.16.840.1.113883.3.1818.10.4.20		 BC Medication Prescription Event	2017-04-01 06:19:37
2.16.840.1.113883.3.1818.10.4.24		 BC Reason Observation	2017-04-01 05:57:31
2.16.840.1.113883.3.1818.10.4.30		 BC Severity Observation	2017-04-01 22:54:28
2.16.840.1.113883.3.1818.10.4.37		 BC Order Indicator	2017-04-01 05:39:26
2.16.840.1.113883.3.1818.10.4.38		 BC Record ID Link	2017-04-01 05:48:33
2.16.840.1.113883.3.1818.10.4.7		 BC Medication Dispense Event	2017-04-01 05:18:24

2.16.840.1.113883.3.1937.777.17.10.47			BC CDA Organizer	2017-04-02 19:50:56
2.16.840.1.113883.3.1937.777.17.10.48			BC Clinically Measured Observations Organizer	2017-04-02 19:58:41
2.16.840.1.113883.3.1937.777.17.10.50			BC CDA Organizer	2017-04-02 20:15:06
2.16.840.1.113883.10.12.323			CDA Performer (Body)	2005-09-07
2.16.840.1.113883.3.51.60.1.10			BC CDA documentationOf	2016-03-27 09:05:07
2.16.840.1.113883.3.51.60.1.11			BC CDA componentOf	2016-03-27 09:09:45
2.16.840.1.113883.10.12.316	Containment		CDA RelatedEntity	2005-09-07
2.16.840.1.113883.10.12.318	Containment		CDA Author (Body)	2005-09-07
2.16.840.1.113883.3.1937.777.17.10.1	Containment		BC CDA Author (Body)	2017-03-29 17:54:30
2.16.840.1.113883.3.1937.777.17.10.52	Containment		BC Non-Provider Participant	2017-04-02 21:47:46

Item	DT	Card	Conf	Description	Label
@classCode		0 .. 1	F	PSN	
@determinerCode		0 .. 1	F	INSTANCE	
h17:name	PN	0 .. *			(CDAPerson)

4.2.211 CDA Place 2.16.840.1.113883.10.12.317 - 2005-09-07 (from repository: ad1bbr-)

<b>Id</b>	2.16.840.1.113883.10.12.317  (from repository: ad1bbr-)	<b>Effective Date</b>	valid from 2005-09-07
<b>Status</b>	Active	<b>Version Label</b>	

<b>Name</b>	CDAPlace	<b>Display Name</b>	CDA Place	
<b>Description</b>	Template CDA Place (prototype, directly derived from POCD_RM000040 MIF)			
<b>Classification</b>	CDA Entry Level Template			
<b>Open/Closed</b>	Open (other than defined elements are allowed)			
<b>Used by / Uses</b>	Used by 18 templates, Uses 0 templates			
	<b>Used by Template id</b>	<b>as</b>	<b>Name</b>	<b>Version</b>
	2.16.840.1.113883.10.12.113	Containment	 CDA componentOf	2005-09-07
	2.16.840.1.113883.3.1818.10.1.2.1		 BC CDA ClinicalDocumentGenericEpisodic	2016-11-28 15:06:29
	2.16.840.1.113883.3.1818.10.1.3.1		 BC CDA ClinicalDocumentPatientTransfer	2017-03-30 10:51:43
	2.16.840.1.113883.3.1818.10.1.4		 BC CDA E2E Unstructured Document	2017-04-04 20:39:19
	2.16.840.1.113883.3.1818.10.1.5		 BC CDA E2E Unstructured Referral	2017-04-04 21:10:18
	2.16.840.1.113883.3.1818.10.1.7.1		 BC CDA ClinicalDocumentStructuredConsultReport	2016-12-01 21:39:19
	2.16.840.1.113883.3.1937.777.17.10.25	Containment	 BC CDA E2E componentOf	2017-04-01 10:05:31
	2.16.840.1.113883.3.1818.10.1.1		 BC CDA E2E EMR Conversion	2016-11-18 18:04:46
	2.16.840.1.113883.3.1818.10.1.2		 BC CDA E2E Generic Episodic Document	2017-04-04 13:48:26
	2.16.840.1.113883.3.1818.10.1.2		 BC CDA E2E Generic Episodic Document	2017-04-04 13:39:16
	2.16.840.1.113883.3.1818.10.1.3		 BC CDA E2E Patient Chart Transfer	2017-04-04 12:36:54
	2.16.840.1.113883.3.1818.10.1.4		 BC CDA E2E Unstructured Document	2017-04-04 15:33:33
	2.16.840.1.113883.3.1818.10.1.4.1		 BC CDA E2E Unstructured Document	2017-04-04 15:35:34







































2.16.840.1.113883.3.1818.10.1.6			BC CDA E2E Structured Referral	2017-04-04 15:16:39
2.16.840.1.113883.3.1818.10.1.7			BC CDA E2E Structured Consult Report	2017-04-04 13:59:01
2.16.840.1.113883.3.1818.10.7.1			BC CDA E2E Clinical Document Header	2017-03-31 00:20:01
2.16.840.1.113883.3.1937.777.17.10.34			BC CDA E2E EMR Conversion	2017-04-02 07:20:43
2.16.840.1.113883.3.1937.777.17.10.36			BC CDA E2E EMR Conversion	2017-04-02 07:42:02

























Item	DT	Card	Conf	Description	Label
@classCode		0 .. 1	F	PLC	
@determinerCode		0 .. 1	F	INSTANCE	
h17:name	EN	0 .. 1			(CDAPlace)
h17:addr	AD	0 .. 1			(CDAPlace)

4.2.212 CDA PlayingEntity 2.16.840.1.113883.10.12.313 - 2005-09-07 (from repository: ad1bbr-)

<b>Id</b>	2.16.840.1.113883.10.12.313  (from repository: ad1bbr-)	<b>Effective Date</b>	valid from 2005-09-07
<b>Status</b>	Active	<b>Version Label</b>	
<b>Name</b>	CDAPlayingEntity	<b>Display Name</b>	CDA PlayingEntity
<b>Description</b>	Template CDA PlayingEntity (prototype, directly derived from POCD_RM000040 MIF)		
<b>Classification</b>	CDA Entry Level Template		
<b>Open/Closed</b>	Open (other than defined elements are allowed)		
<b>Used by / Uses</b>	Used by 40 templates, Uses 0 templates		



Used by Template id	as	Name	Version
2.16.840.1.113883.10.12.321	Containment	 CDA Participant (Body)	2005-09-07
2.16.840.1.113883.10.12.301		 CDA Act	2005-09-07
2.16.840.1.113883.10.12.300		 CDA Clinical Statement	2005-09-07
2.16.840.1.113883.10.12.201		 CDA Section	2005-09-07
2.16.840.1.113883.10.12.202		 CDA StructuredBody	2005-09-07
2.16.840.1.113883.10.12.112		 CDA component	2005-09-07
2.16.840.1.113883.3.1818.10.1.4		 BC CDA E2E Unstructured Document	2017-04-04 15:33:33
2.16.840.1.113883.3.1818.10.7.1		 BC CDA E2E Clinical Document Header	2017-03-31 00:20:01
2.16.840.1.113883.3.1937.777.17.10.36		 BC CDA E2E EMR Conversion	2017-04-02 07:42:02
2.16.840.1.113883.3.1818.10.1.2.1		 BC CDA ClinicalDocumentGenericEpisodic	2016-11-28 15:06:29
2.16.840.1.113883.3.1818.10.1.3.1		 BC CDA ClinicalDocumentPatientTransfer	2017-03-30 10:51:43
2.16.840.1.113883.10.12.302		 CDA Encounter	2005-09-07
2.16.840.1.113883.10.12.303		 CDA Observation	2005-09-07
2.16.840.1.113883.10.12.304		 CDA ObservationMedia	2005-09-07
2.16.840.1.113883.10.12.305		 CDA Organizer	2005-09-07
2.16.840.1.113883.10.12.306		 CDA Procedure	2005-09-07
2.16.840.1.113883.10.12.307		 CDA RegionOfInterest	2005-09-07
2.16.840.1.113883.10.12.308		 CDA SubstanceAdministration	2005-09-07
2.16.840.1.113883.10.12.309		 CDA Supply	2005-09-07
2.16.840.1.113883.3.1818.10.3.3		 BC Allergy Intolerance Observation Act	2017-04-02 08:08:32



































2.16.840.1.113883.3.1818.10.3.3		 BC Allergy Intolerance Observation Act	2017-04-02 08:00:43
2.16.840.1.113883.3.1818.10.3.3		 BC Allergy Intolerance Observation Act	2017-04-02 06:50:15
2.16.840.1.113883.3.1818.10.3.9		 BC Encounter Event	2017-04-02 22:14:30
2.16.840.1.113883.3.1818.10.2.12.1		 BC CDA E2E Encounter History with Entries	2017-04-03 06:02:54
2.16.840.1.113883.3.1818.10.1.1		 BC CDA E2E EMR Conversion	2016-11-18 18:04:46
2.16.840.1.113883.3.1818.10.1.2		 BC CDA E2E Generic Episodic Document	2017-04-04 13:48:26
2.16.840.1.113883.3.1818.10.1.2		 BC CDA E2E Generic Episodic Document	2017-04-04 13:39:16
2.16.840.1.113883.3.1818.10.1.3		 BC CDA E2E Patient Chart Transfer	2017-04-04 12:36:54
2.16.840.1.113883.3.1818.10.1.6		 BC CDA E2E Structured Referral	2017-04-04 15:16:39
2.16.840.1.113883.3.1818.10.1.7		 BC CDA E2E Structured Consult Report	2017-04-04 13:59:01
2.16.840.1.113883.3.1818.10.4.20		 BC Medication Prescription Event	2017-04-01 06:19:37
2.16.840.1.113883.3.1818.10.4.24		 BC Reason Observation	2017-04-01 05:57:31
2.16.840.1.113883.3.1818.10.4.30		 BC Severity Observation	2017-04-01 22:54:28
2.16.840.1.113883.3.1818.10.4.37		 BC Order Indicator	2017-04-01 05:39:26
2.16.840.1.113883.3.1818.10.4.38		 BC Record ID Link	2017-04-01 05:48:33
2.16.840.1.113883.3.1818.10.4.7		 BC Medication Dispense Event	2017-04-01 05:18:24
2.16.840.1.113883.3.1937.777.17.10.47		 BC CDA Organizer	2017-04-02 19:50:56

2.16.840.1.113883.3.1937.777.17.10.48			BC Clinically Measured Observations Organizer	2017-04-02 19:58:41
2.16.840.1.113883.3.1937.777.17.10.50			BC CDA Organizer	2017-04-02 20:15:06
2.16.840.1.113883.3.1818.10.4.19	Containment		BC Provider Participant (Body)	2017-04-01 20:00:38







Item	DT	Card	Conf	Description	Label
@classCode		0 .. 1	F	ENT	
@determinerCode		0 .. 1	F	INSTANCE	
h17:code	CE	0 .. 1			(CDAPlayingEntity)
	CONF	The value of @code shall be drawn from value set 2.16.840.1.113883.1.11.16040 <i>EntityCode</i> (DYNAMIC)			
h17:quantity	PQ	0 .. *			(CDAPlayingEntity)
h17:name	PN	0 .. *			(CDAPlayingEntity)
h17:desc	ED	0 .. 1			(CDAPlayingEntity)

4.2.213 CDA Precondition 2.16.840.1.113883.10.12.329 - 2005-09-07 (from repository: ad1bbr-)

<b>Id</b>	2.16.840.1.113883.10.12.329  (from repository: ad1bbr-)	<b>Effective Date</b>	valid from 2005-09-07
<b>Status</b>	Active	<b>Version Label</b>	
<b>Name</b>	CDAPrecondition	<b>Display Name</b>	CDA Precondition
<b>Description</b>	Template CDA Precondition (prototype, directly derived from POCD_RM000040 MIF)		
<b>Classification</b>	CDA Entry Level Template		



Open/Closed	Open (other than defined elements are allowed)			
Used by / Uses	Used by 38 templates, Uses 0 templates			
	Used by Template id	as	Name	Version
	2.16.840.1.113883.10.12.301	Containment	 CDA Act	2005-09-07
	2.16.840.1.113883.10.12.300		 CDA Clinical Statement	2005-09-07
	2.16.840.1.113883.10.12.201		 CDA Section	2005-09-07
	2.16.840.1.113883.10.12.202		 CDA StructuredBody	2005-09-07
	2.16.840.1.113883.10.12.112		 CDA component	2005-09-07
	2.16.840.1.113883.3.1818.10.1.4		 BC CDA E2E Unstructured Document	2017-04-04 15:33:33
	2.16.840.1.113883.3.1818.10.7.1		 BC CDA E2E Clinical Document Header	2017-03-31 00:20:01
	2.16.840.1.113883.3.1937.777.17.10.36		 BC CDA E2E EMR Conversion	2017-04-02 07:42:02
	2.16.840.1.113883.3.1818.10.1.2.1		 BC CDA ClinicalDocumentGenericEpisodic	2016-11-28 15:06:29
	2.16.840.1.113883.3.1818.10.1.3.1		 BC CDA ClinicalDocumentPatientTransfer	2017-03-30 10:51:43
	2.16.840.1.113883.10.12.302		 CDA Encounter	2005-09-07
	2.16.840.1.113883.10.12.303		 CDA Observation	2005-09-07
	2.16.840.1.113883.10.12.304		 CDA ObservationMedia	2005-09-07
	2.16.840.1.113883.10.12.305		 CDA Organizer	2005-09-07
	2.16.840.1.113883.10.12.306		 CDA Procedure	2005-09-07
	2.16.840.1.113883.10.12.307		 CDA RegionOfInterest	2005-09-07
2.16.840.1.113883.10.12.308		 CDA SubstanceAdministration	2005-09-07	
2.16.840.1.113883.10.12.309		 CDA Supply	2005-09-07	































2.16.840.1.113883.3.1818.10.3.3		 BC Allergy Intolerance Observation Act	2017-04-02 08:08:32
2.16.840.1.113883.3.1818.10.3.3		 BC Allergy Intolerance Observation Act	2017-04-02 08:00:43
2.16.840.1.113883.3.1818.10.3.3		 BC Allergy Intolerance Observation Act	2017-04-02 06:50:15
2.16.840.1.113883.3.1818.10.3.9		 BC Encounter Event	2017-04-02 22:14:30
2.16.840.1.113883.3.1818.10.2.12.1		 BC CDA E2E Encounter History with Entries	2017-04-03 06:02:54
2.16.840.1.113883.3.1818.10.1.1		 BC CDA E2E EMR Conversion	2016-11-18 18:04:46
2.16.840.1.113883.3.1818.10.1.2		 BC CDA E2E Generic Episodic Document	2017-04-04 13:48:26
2.16.840.1.113883.3.1818.10.1.2		 BC CDA E2E Generic Episodic Document	2017-04-04 13:39:16
2.16.840.1.113883.3.1818.10.1.3		 BC CDA E2E Patient Chart Transfer	2017-04-04 12:36:54
2.16.840.1.113883.3.1818.10.1.6		 BC CDA E2E Structured Referral	2017-04-04 15:16:39
2.16.840.1.113883.3.1818.10.1.7		 BC CDA E2E Structured Consult Report	2017-04-04 13:59:01
2.16.840.1.113883.3.1818.10.4.20		 BC Medication Prescription Event	2017-04-01 06:19:37
2.16.840.1.113883.3.1818.10.4.24		 BC Reason Observation	2017-04-01 05:57:31
2.16.840.1.113883.3.1818.10.4.30		 BC Severity Observation	2017-04-01 22:54:28
2.16.840.1.113883.3.1818.10.4.37		 BC Order Indicator	2017-04-01 05:39:26
2.16.840.1.113883.3.1818.10.4.38		 BC Record ID Link	2017-04-01 05:48:33
2.16.840.1.113883.3.1818.10.4.7		 BC Medication Dispense Event	2017-04-01 05:18:24

2.16.840.1.113883.3.1937.777.17.10.47 	 BC CDA Organizer	2017-04-02 19:50:56
2.16.840.1.113883.3.1937.777.17.10.48 	 BC Clinically Measured Observations Organizer	2017-04-02 19:58:41
2.16.840.1.113883.3.1937.777.17.10.50 	 BC CDA Organizer	2017-04-02 20:15:06

Item	DT	Card	Conf	Description	Label
@typeCode		0 .. 1	F	PRCN	
h17:criterion		1 .. 1			(CDAPrecondition)
└ @classCode		0 .. 1	F	OBS	
└ @moodCode		0 .. 1	F	EVN.CRT	
└ h17:code	CD	0 .. 1			(CDAPrecondition)
└└ @codeSystem	CONF	1 .. 1	F	2.16.840.1.113883.5.4 (Act Code)	
└ h17:text	ED	0 .. 1			(CDAPrecondition)
└ h17:value	ANY	0 .. 1			(CDAPrecondition)











4.2.214  CDA Procedure 2.16.840.1.113883.10.12.306 - 2005-09-07  (from repository: ad1bbr-)









<b>Id</b>	2.16.840.1.113883.10.12.306  (from repository: ad1bbr-)	<b>Effective Date</b>	valid from 2005-09-07
<b>Status</b>	 Active	<b>Version Label</b>	
<b>Name</b>	CDAProcedure	<b>Display Name</b>	CDA Procedure

<b>Description</b>	Template CDA Procedure (prototype, directly derived from POCD_RM000040 MIF)			
<b>Context</b>	Parent nodes of template element with id 2.16.840.1.113883.10.12.306			
<b>Classification</b>	CDA Entry Level Template			
<b>Open/Closed</b>	Open (other than defined elements are allowed)			
<b>Used by / Uses</b>	Used by 38 templates, Uses 9 templates			
	Used by Template id	as	Name	Version
	2.16.840.1.113883.10.12.300		 CDA Clinical Statement	2005-09-07
	2.16.840.1.113883.10.12.201		 CDA Section	2005-09-07
	2.16.840.1.113883.10.12.202		 CDA StructuredBody	2005-09-07
	2.16.840.1.113883.10.12.112		 CDA component	2005-09-07
	2.16.840.1.113883.3.1818.10.1.4		 BC CDA E2E Unstructured Document	2017-04-04 15:33:33
	2.16.840.1.113883.3.1818.10.7.1		 BC CDA E2E Clinical Document Header	2017-03-31 00:20:01
	2.16.840.1.113883.3.1937.777.17.10.36		 BC CDA E2E EMR Conversion	2017-04-02 07:42:02
	2.16.840.1.113883.3.1818.10.1.2.1		 BC CDA ClinicalDocumentGenericEpisodic	2016-11-28 15:06:29
	2.16.840.1.113883.3.1818.10.1.3.1		 BC CDA ClinicalDocumentPatientTransfer	2017-03-30 10:51:43
	2.16.840.1.113883.10.12.301		 CDA Act	2005-09-07
	2.16.840.1.113883.10.12.302		 CDA Encounter	2005-09-07
	2.16.840.1.113883.10.12.303		 CDA Observation	2005-09-07
	2.16.840.1.113883.10.12.304		 CDA ObservationMedia	2005-09-07
	2.16.840.1.113883.10.12.305		 CDA Organizer	2005-09-07
	2.16.840.1.113883.10.12.306		 CDA Procedure	2005-09-07
2.16.840.1.113883.10.12.307		 CDA RegionOfInterest	2005-09-07	

2.16.840.1.113883.10.12.308		 CDA SubstanceAdministration	2005-09-07
2.16.840.1.113883.10.12.309		 CDA Supply	2005-09-07
2.16.840.1.113883.3.1818.10.3.3		 BC Allergy Intolerance Observation Act	2017-04-02 08:08:32
2.16.840.1.113883.3.1818.10.3.3		 BC Allergy Intolerance Observation Act	2017-04-02 08:00:43
2.16.840.1.113883.3.1818.10.3.3		 BC Allergy Intolerance Observation Act	2017-04-02 06:50:15
2.16.840.1.113883.3.1818.10.3.9		 BC Encounter Event	2017-04-02 22:14:30
2.16.840.1.113883.3.1818.10.2.12.1		 BC CDA E2E Encounter History with Entries	2017-04-03 06:02:54
2.16.840.1.113883.3.1818.10.1.1		 BC CDA E2E EMR Conversion	2016-11-18 18:04:46
2.16.840.1.113883.3.1818.10.1.2		 BC CDA E2E Generic Episodic Document	2017-04-04 13:48:26
2.16.840.1.113883.3.1818.10.1.2		 BC CDA E2E Generic Episodic Document	2017-04-04 13:39:16
2.16.840.1.113883.3.1818.10.1.3		 BC CDA E2E Patient Chart Transfer	2017-04-04 12:36:54
2.16.840.1.113883.3.1818.10.1.6		 BC CDA E2E Structured Referral	2017-04-04 15:16:39
2.16.840.1.113883.3.1818.10.1.7		 BC CDA E2E Structured Consult Report	2017-04-04 13:59:01
2.16.840.1.113883.3.1818.10.4.20		 BC Medication Prescription Event	2017-04-01 06:19:37
2.16.840.1.113883.3.1818.10.4.24		 BC Reason Observation	2017-04-01 05:57:31
2.16.840.1.113883.3.1818.10.4.30		 BC Severity Observation	2017-04-01 22:54:28
2.16.840.1.113883.3.1818.10.4.37		 BC Order Indicator	2017-04-01 05:39:26



2.16.840.1.113883.3.1818.10.4.38		 BC Record ID Link	2017-04-01 05:48:33
2.16.840.1.113883.3.1818.10.4.7		 BC Medication Dispense Event	2017-04-01 05:18:24
2.16.840.1.113883.3.1937.777.17.10.47		 BC CDA Organizer	2017-04-02 19:50:56
2.16.840.1.113883.3.1937.777.17.10.48		 BC Clinically Measured Observations Organizer	2017-04-02 19:58:41
2.16.840.1.113883.3.1937.777.17.10.50		 BC CDA Organizer	2017-04-02 20:15:06

Uses Template id	as	Name	Version
2.16.840.1.113883.10.12.320	Containment	 CDA Subject (Body)	DYNAMIC
2.16.840.1.113883.10.12.322	Containment	 CDA Specimen	DYNAMIC
2.16.840.1.113883.10.12.323	Containment	 CDA Performer (Body)	DYNAMIC
2.16.840.1.113883.10.12.318	Containment	 CDA Author (Body)	DYNAMIC
2.16.840.1.113883.10.12.319	Containment	 CDA Informant (Body)	DYNAMIC
2.16.840.1.113883.10.12.321	Containment	 CDA Participant (Body)	DYNAMIC
2.16.840.1.113883.10.12.324	Containment	 CDA Reference	DYNAMIC
2.16.840.1.113883.10.12.329	Containment	 CDA Precondition	DYNAMIC



Item	DT	Card	Conf	Description	Label
<b>h17:procedure</b>					(CDAProcedure)
└ @classCode		1 .. 1	F	PROC	
└ @moodCode	cs	1 .. 1	R		

Item	DT	Card	Conf	Description	Label
	CONF			The value of @moodCode shall be drawn from value set 2.16.840.1.113883.1.11.19460 x_DocumentProcedureMood (DYNAMIC)	
└ @negationInd	bl	0 .. 1			
└ h17:templateId	II	1 .. 1			(CDAProcedure)
└ @root		1 .. 1	F	2.16.840.1.113883.10.12.306	
└ h17:id	II	0 .. *			(CDAProcedure)
└ h17:code	CD	0 .. 1			(CDAProcedure)
└ @codeSystem	CONF	1 .. 1	F	2.16.840.1.113883.5.4 (Act Code)	
└ h17:text	ED	0 .. 1			(CDAProcedure)
└ h17:statusCode	CS	0 .. 1			(CDAProcedure)
	CONF			The value of @code shall be drawn from value set 2.16.840.1.113883.1.11.15933 ActStatus (DYNAMIC)	
└ h17:effectiveTime	IVL_TS	0 .. 1			(CDAProcedure)
└ h17:priorityCode	CE	0 .. 1			(CDAProcedure)
	CONF			The value of @code shall be drawn from value set 2.16.840.1.113883.1.11.16866 ActPriority (DYNAMIC)	
└ h17:languageCode	CS	0 .. 1			(CDAProcedure)

Item	DT	Card	Conf	Description	Label
	CONF			The value of @code shall be drawn from value set 2.16.840.1.113883.1.11.11526 <i>HumanLanguage</i> (DYNAMIC)	
└ h17:methodCode	CE	0 ... *			(CDAProcedure)
└ @codeSystem	CONF	1 ... 1	F	2.16.840.1.113883.5.1065	
└ h17:approachSiteCode	CD	0 ... *			(CDAProcedure)
└ @codeSystem	CONF	1 ... 1	F	2.16.840.1.113883.5.1052 (Act Site)	
└ h17:targetSiteCode	CD	0 ... *			(CDAProcedure)
└ @codeSystem	CONF	1 ... 1	F	2.16.840.1.113883.5.1052 (Act Site)	
└ h17:subject		0 ... 1		Contains 2.16.840.1.113883.10.12.320 <i>CDA Subject (Body)</i> (DYNAMIC)	(CDAProcedure)
└ h17:specimen		0 ... *		Contains 2.16.840.1.113883.10.12.322 <i>CDA Specimen</i> (DYNAMIC)	(CDAProcedure)
└ h17:performer		0 ... *		Contains 2.16.840.1.113883.10.12.323 <i>CDA Performer (Body)</i> (DYNAMIC)	(CDAProcedure)
└ h17:author		0 ... *		Contains 2.16.840.1.113883.10.12.318 <i>CDA Author (Body)</i> (DYNAMIC)	(CDAProcedure)
└ h17:informant		0 ... *		Contains 2.16.840.1.113883.10.12.319 <i>CDA Informant (Body)</i> (DYNAMIC)	(CDAProcedure)
└ h17:participant		0 ... *		Contains 2.16.840.1.113883.10.12.321 <i>CDA Participant (Body)</i> (DYNAMIC)	(CDAProcedure)
└ h17:entryRelationship		0 ... *		Contains 2.16.840.1.113883.10.12.300 <i>CDA Clinical Statement</i> (DYNAMIC)	(CDAProcedure)





































Item	DT	Card	Conf	Description	Label
└ @typeCode	cs	1 .. 1	R		
	<b>CONF</b>			The value of @typeCode shall be drawn from value set 2.16.840.1.113883.1.11.19447 <i>x_ActRelationshipEntryRelationship</i> (DYNAMIC)	
└ @contextConductionInd	bl	0 .. 1			
└ @inversionInd	bl	0 .. 1			
└ @negationInd	bl	0 .. 1			
└ h17:sequenceNumber	INT	0 .. 1			(CDAProcedure)
└ h17:seperatableInd	BL	0 .. 1			(CDAProcedure)
└ h17:reference		0 .. *		Contains 2.16.840.1.113883.10.12.324 <i>CDA Reference</i> (DYNAMIC)	(CDAProcedure)
└ h17:precondition		0 .. *		Contains 2.16.840.1.113883.10.12.329 <i>CDA Precondition</i> (DYNAMIC)	(CDAProcedure)



























#### 4.2.215 CDA Reference 2.16.840.1.113883.10.12.324 - 2005-09-07 (from repository: ad1bbr-)





<b>Id</b>	2.16.840.1.113883.10.12.324  (from repository: ad1bbr-)	<b>Effective Date</b>	valid from 2005-09-07
<b>Status</b>	 Active	<b>Version Label</b>	
<b>Name</b>	CDAReference	<b>Display Name</b>	CDA Reference
<b>Description</b>	Template CDA Reference (prototype, directly derived from POCD_RM000040 MIF)		
<b>Classification</b>	CDA Entry Level Template		
<b>Open/Closed</b>	Open (other than defined elements are allowed)		





Used by 38 templates, Uses 4 templates

Used by / Uses

Used by Template id	as	Name	Version
2.16.840.1.113883.10.12.301	Containment	 CDA Act	2005-09-07
2.16.840.1.113883.10.12.300		 CDA Clinical Statement	2005-09-07
2.16.840.1.113883.10.12.201		 CDA Section	2005-09-07
2.16.840.1.113883.10.12.202		 CDA StructuredBody	2005-09-07
2.16.840.1.113883.10.12.112		 CDA component	2005-09-07
2.16.840.1.113883.3.1818.10.1.4		 BC CDA E2E Unstructured Document	2017-04-04 15:33:33
2.16.840.1.113883.3.1818.10.7.1		 BC CDA E2E Clinical Document Header	2017-03-31 00:20:01
2.16.840.1.113883.3.1937.777.17.10.36		 BC CDA E2E EMR Conversion	2017-04-02 07:42:02
2.16.840.1.113883.3.1818.10.1.2.1		 BC CDA ClinicalDocumentGenericEpisodic	2016-11-28 15:06:29
2.16.840.1.113883.3.1818.10.1.3.1		 BC CDA ClinicalDocumentPatientTransfer	2017-03-30 10:51:43
2.16.840.1.113883.10.12.302		 CDA Encounter	2005-09-07
2.16.840.1.113883.10.12.303		 CDA Observation	2005-09-07
2.16.840.1.113883.10.12.304		 CDA ObservationMedia	2005-09-07
2.16.840.1.113883.10.12.305		 CDA Organizer	2005-09-07
2.16.840.1.113883.10.12.306		 CDA Procedure	2005-09-07
2.16.840.1.113883.10.12.307		 CDA RegionOfInterest	2005-09-07
2.16.840.1.113883.10.12.308		 CDA SubstanceAdministration	2005-09-07
2.16.840.1.113883.10.12.309		 CDA Supply	2005-09-07
2.16.840.1.113883.3.1818.10.3.3		 BC Allergy Intolerance Observation Act	2017-04-02 08:08:32

2.16.840.1.113883.3.1818.10.3.3		 BC Allergy Intolerance Observation Act	2017-04-02 08:00:43
2.16.840.1.113883.3.1818.10.3.3		 BC Allergy Intolerance Observation Act	2017-04-02 06:50:15
2.16.840.1.113883.3.1818.10.3.9		 BC Encounter Event	2017-04-02 22:14:30
2.16.840.1.113883.3.1818.10.2.12.1		 BC CDA E2E Encounter History with Entries	2017-04-03 06:02:54
2.16.840.1.113883.3.1818.10.1.1		 BC CDA E2E EMR Conversion	2016-11-18 18:04:46
2.16.840.1.113883.3.1818.10.1.2		 BC CDA E2E Generic Episodic Document	2017-04-04 13:48:26
2.16.840.1.113883.3.1818.10.1.2		 BC CDA E2E Generic Episodic Document	2017-04-04 13:39:16
2.16.840.1.113883.3.1818.10.1.3		 BC CDA E2E Patient Chart Transfer	2017-04-04 12:36:54
2.16.840.1.113883.3.1818.10.1.6		 BC CDA E2E Structured Referral	2017-04-04 15:16:39
2.16.840.1.113883.3.1818.10.1.7		 BC CDA E2E Structured Consult Report	2017-04-04 13:59:01
2.16.840.1.113883.3.1818.10.4.20		 BC Medication Prescription Event	2017-04-01 06:19:37
2.16.840.1.113883.3.1818.10.4.24		 BC Reason Observation	2017-04-01 05:57:31
2.16.840.1.113883.3.1818.10.4.30		 BC Severity Observation	2017-04-01 22:54:28
2.16.840.1.113883.3.1818.10.4.37		 BC Order Indicator	2017-04-01 05:39:26
2.16.840.1.113883.3.1818.10.4.38		 BC Record ID Link	2017-04-01 05:48:33
2.16.840.1.113883.3.1818.10.4.7		 BC Medication Dispense Event	2017-04-01 05:18:24
2.16.840.1.113883.3.1937.777.17.10.47		 BC CDA Organizer	2017-04-02 19:50:56

2.16.840.1.113883.3.1937.777.17.10.48		 BC Clinically Measured Observations Organizer	2017-04-02 19:58:41
2.16.840.1.113883.3.1937.777.17.10.50		 BC CDA Organizer	2017-04-02 20:15:06

Uses Template id	as	Name	Version
2.16.840.1.113883.10.12.325	Include	 CDA ExternalAct	DYNAMIC
2.16.840.1.113883.10.12.326	Include	 CDA ExternalObservation	DYNAMIC
2.16.840.1.113883.10.12.327	Include	 CDA ExternalProcedure	DYNAMIC
2.16.840.1.113883.10.12.328	Include	 CDA ExternalDocument	DYNAMIC

Item	DT	Card	Conf	Description	Label
@typeCode	cs	1 ... 1	R		
			<b>CONF</b>	The value of @typeCode shall be drawn from value set 2.16.840.1.113883.1.11.19000 x_ActRelationshipExternalReference (DYNAMIC)	
hl7:seperatableInd	BL	0 ... 1			(CDAReference)
Choice		1 ... 1		Elements to choose from: <ul style="list-style-type: none"> <li>hl7:externalAct included from template 2.16.840.1.113883.10.12.325 CDA ExternalAct (DYNAMIC)</li> <li>hl7:externalObservation included from template 2.16.840.1.113883.10.12.326 CDA ExternalObservation (DYNAMIC)</li> <li>hl7:externalProcedure included from template 2.16.840.1.113883.10.12.327 CDA ExternalProcedure (DYNAMIC)</li> <li>hl7:externalDocument included from template 2.16.840.1.113883.10.12.328 CDA ExternalDocument (DYNAMIC)</li> </ul>	
Included				from 2.16.840.1.113883.10.12.325 CDA ExternalAct (DYNAMIC)	
└ h17:externalAct					(CDAReference)













Item	DT	Card	Conf	Description	Label
└ @classCode		0 ... 1	F	ACT	
└ @moodCode		0 ... 1	F	EVN	
└ h17:id	II	0 ... *			(CDAReference)
└ h17:code	CD	0 ... 1			(CDAReference)
└ @codeSystem	CONF	1 ... 1	F	2.16.840.1.113883.5.4 (Act Code)	
└ h17:text	ED	0 ... 1			(CDAReference)
<i>Included</i>				from 2.16.840.1.113883.10.12.326 CDA ExternalObservation (DYNAMIC)	
└ h17:externalObservation					(CDAReference)
└ @classCode		0 ... 1	F	OBS	
└ @moodCode		0 ... 1	F	EVN	
└ h17:id	II	0 ... *			(CDAReference)
└ h17:code	CD	0 ... 1			(CDAReference)
└ @codeSystem	CONF	1 ... 1	F	2.16.840.1.113883.5.4 (Act Code)	
└ h17:text	ED	0 ... 1			(CDAReference)
<i>Included</i>				from 2.16.840.1.113883.10.12.327 CDA ExternalProcedure (DYNAMIC)	





























Item	DT	Card	Conf	Description	Label
└ h17:externalProcedure					(CDAReference)
└ @classCode		0 ... 1	F	PROC	
└ @moodCode		0 ... 1	F	EVN	
└ h17:id	II	0 ... *			(CDAReference)
└ h17:code	CD	0 ... 1			(CDAReference)
└ @codeSystem	CONF	1 ... 1	F	2.16.840.1.113883.5.4 (Act Code)	
└ h17:text	ED	0 ... 1			(CDAReference)
Included				from 2.16.840.1.113883.10.12.328 CDA ExternalDocument (DYNAMIC)	
└ h17:externalDocument					(CDAReference)
└ @classCode		0 ... 1	F	DOC	
└ @moodCode		0 ... 1	F	EVN	
└ h17:id	II	0 ... *			(CDAReference)
└ h17:code	CD	0 ... 1			(CDAReference)
└ @codeSystem	CONF	1 ... 1	F	2.16.840.1.113883.6.1 (Logical Observation Identifier Names and Codes)	





Item	DT	Card	Conf	Description	Label
└ h17:text	ED	0 ... 1			(CDAReference)
└ h17:setId	II	0 ... 1			(CDAReference)
└ h17:versionNumber	INT	0 ... 1			(CDAReference)

4.2.216  CDA RegionOfInterest 2.16.840.1.113883.10.12.307 - 2005-09-07  (from repository: ad1bbr-)

<b>Id</b>	2.16.840.1.113883.10.12.307  (from repository: ad1bbr-)	<b>Effective Date</b>	valid from 2005-09-07
<b>Status</b>	 Active	<b>Version Label</b>	
<b>Name</b>	CDARegionOfInterest	<b>Display Name</b>	CDA RegionOfInterest
<b>Description</b>	Template CDA RegionOfInterest (prototype, directly derived from POCD_RM000040 MIF)		
<b>Context</b>	Parent nodes of template element with id 2.16.840.1.113883.10.12.307		
<b>Classification</b>	CDA Entry Level Template		
<b>Open/Closed</b>	Open (other than defined elements are allowed)		
<b>Used by / Uses</b>	Used by 38 templates, Uses 9 templates		
	<b>Used by Template id</b>	<b>as</b>	<b>Name</b>
	2.16.840.1.113883.10.12.300		 CDA Clinical Statement
	2.16.840.1.113883.10.12.201		 CDA Section
	2.16.840.1.113883.10.12.202		 CDA StructuredBody
	2.16.840.1.113883.10.12.112		 CDA component
	2.16.840.1.113883.3.1818.10.1.4		 BC CDA E2E Unstructured Document
	2.16.840.1.113883.3.1818.10.7.1		 BC CDA E2E Clinical Document Header
		<b>Version</b>	
		2005-09-07	
		2005-09-07	
		2005-09-07	
		2005-09-07	
		2017-04-04 15:33:33	
		2017-03-31 00:20:01	

2.16.840.1.113883.3.1937.777.17.10.36		 BC CDA E2E EMR Conversion	2017-04-02 07:42:02
2.16.840.1.113883.3.1818.10.1.2.1		 BC CDA ClinicalDocumentGenericEpisodic	2016-11-28 15:06:29
2.16.840.1.113883.3.1818.10.1.3.1		 BC CDA ClinicalDocumentPatientTransfer	2017-03-30 10:51:43
2.16.840.1.113883.10.12.301		 CDA Act	2005-09-07
2.16.840.1.113883.10.12.302		 CDA Encounter	2005-09-07
2.16.840.1.113883.10.12.303		 CDA Observation	2005-09-07
2.16.840.1.113883.10.12.304		 CDA ObservationMedia	2005-09-07
2.16.840.1.113883.10.12.305		 CDA Organizer	2005-09-07
2.16.840.1.113883.10.12.306		 CDA Procedure	2005-09-07
2.16.840.1.113883.10.12.307		 CDA RegionOfInterest	2005-09-07
2.16.840.1.113883.10.12.308		 CDA SubstanceAdministration	2005-09-07
2.16.840.1.113883.10.12.309		 CDA Supply	2005-09-07
2.16.840.1.113883.3.1818.10.3.3		 BC Allergy Intolerance Observation Act	2017-04-02 08:08:32
2.16.840.1.113883.3.1818.10.3.3		 BC Allergy Intolerance Observation Act	2017-04-02 08:00:43
2.16.840.1.113883.3.1818.10.3.3		 BC Allergy Intolerance Observation Act	2017-04-02 06:50:15
2.16.840.1.113883.3.1818.10.3.9		 BC Encounter Event	2017-04-02 22:14:30
2.16.840.1.113883.3.1818.10.2.12.1		 BC CDA E2E Encounter History with Entries	2017-04-03 06:02:54
2.16.840.1.113883.3.1818.10.1.1		 BC CDA E2E EMR Conversion	2016-11-18 18:04:46
2.16.840.1.113883.3.1818.10.1.2		 BC CDA E2E Generic Episodic Document	2017-04-04 13:48:26

2.16.840.1.113883.3.1818.10.1.2		 BC CDA E2E Generic Episodic Document	2017-04-04 13:39:16
2.16.840.1.113883.3.1818.10.1.3		 BC CDA E2E Patient Chart Transfer	2017-04-04 12:36:54
2.16.840.1.113883.3.1818.10.1.6		 BC CDA E2E Structured Referral	2017-04-04 15:16:39
2.16.840.1.113883.3.1818.10.1.7		 BC CDA E2E Structured Consult Report	2017-04-04 13:59:01
2.16.840.1.113883.3.1818.10.4.20		 BC Medication Prescription Event	2017-04-01 06:19:37
2.16.840.1.113883.3.1818.10.4.24		 BC Reason Observation	2017-04-01 05:57:31
2.16.840.1.113883.3.1818.10.4.30		 BC Severity Observation	2017-04-01 22:54:28
2.16.840.1.113883.3.1818.10.4.37		 BC Order Indicator	2017-04-01 05:39:26
2.16.840.1.113883.3.1818.10.4.38		 BC Record ID Link	2017-04-01 05:48:33
2.16.840.1.113883.3.1818.10.4.7		 BC Medication Dispense Event	2017-04-01 05:18:24
2.16.840.1.113883.3.1937.777.17.10.47		 BC CDA Organizer	2017-04-02 19:50:56
2.16.840.1.113883.3.1937.777.17.10.48		 BC Clinically Measured Observations Organizer	2017-04-02 19:58:41
2.16.840.1.113883.3.1937.777.17.10.50		 BC CDA Organizer	2017-04-02 20:15:06























Uses Template id	as	Name	Version
2.16.840.1.113883.10.12.320	Containment	 CDA Subject (Body)	DYNAMIC
2.16.840.1.113883.10.12.322	Containment	 CDA Specimen	DYNAMIC
2.16.840.1.113883.10.12.323	Containment	 CDA Performer (Body)	DYNAMIC
2.16.840.1.113883.10.12.318	Containment	 CDA Author (Body)	DYNAMIC







































	2.16.840.1.113883.10.12.319	Containment		CDA Informant (Body)	DYNAMIC
	2.16.840.1.113883.10.12.321	Containment		CDA Participant (Body)	DYNAMIC
	2.16.840.1.113883.10.12.324	Containment		CDA Reference	DYNAMIC
	2.16.840.1.113883.10.12.329	Containment		CDA Precondition	DYNAMIC

Item	DT	Card	Conf	Description	Label
h17:regionOfInterest					(CDARegionOfInterest)
└ @classCode		1 .. 1	F	ROIOVL	
└ @moodCode		1 .. 1	F	EVN	
└ h17:templateId	II	1 .. 1			(CDARegionOfInterest)
└ @root		1 .. 1	F	2.16.840.1.113883.10.12.307	
└ h17:id	II	1 .. *	R		(CDARegionOfInterest)
└ h17:code	CS	1 .. 1	R		(CDARegionOfInterest)
	CONF	The value of @code shall be drawn from value set 2.16.840.1.113883.1.11.16117 ROIOOverlayShape (DYNAMIC)			
└ h17:value	INT	1 .. *	R		(CDARegionOfInterest)
└ h17:subject		0 .. 1		Contains 2.16.840.1.113883.10.12.320 CDA Subject (Body) (DYNAMIC)	(CDARegionOfInterest)
└ h17:specimen		0 .. *		Contains 2.16.840.1.113883.10.12.322 CDA Specimen (DYNAMIC)	(CDARegionOfInterest)

Item	DT	Card	Conf	Description	Label
└ h17:performer		0 ... *		Contains 2.16.840.1.113883.10.12.323 <i>CDA Performer (Body)</i> (DYNAMIC)	(CDARegionOfInterest)
└ h17:author		0 ... *		Contains 2.16.840.1.113883.10.12.318 <i>CDA Author (Body)</i> (DYNAMIC)	(CDARegionOfInterest)
└ h17:informant		0 ... *		Contains 2.16.840.1.113883.10.12.319 <i>CDA Informant (Body)</i> (DYNAMIC)	(CDARegionOfInterest)
└ h17:participant		0 ... *		Contains 2.16.840.1.113883.10.12.321 <i>CDA Participant (Body)</i> (DYNAMIC)	(CDARegionOfInterest)
└ h17:entryRelationship		0 ... *		Contains 2.16.840.1.113883.10.12.300 <i>CDA Clinical Statement</i> (DYNAMIC)	(CDARegionOfInterest)
└ @typeCode	cs	1 ... 1	R		
			<b>CONF</b>	The value of @typeCode shall be drawn from value set 2.16.840.1.113883.1.11.19447 <i>x_ActRelationshipEntryRelationship</i> (DYNAMIC)	
└ @contextConductionInd	bl	0 ... 1			
└ @inversionInd	bl	0 ... 1			
└ @negationInd	bl	0 ... 1			
└ h17:sequenceNumber	INT	0 ... 1			(CDARegionOfInterest)
└ h17:seperatableInd	BL	0 ... 1			(CDARegionOfInterest)
└ h17:reference		0 ... *		Contains 2.16.840.1.113883.10.12.324 <i>CDA Reference</i> (DYNAMIC)	(CDARegionOfInterest)
└ h17:precondition		0 ... *		Contains 2.16.840.1.113883.10.12.329 <i>CDA Precondition</i> (DYNAMIC)	(CDARegionOfInterest)

4.2.217 ○ CDA RelatedEntity 2.16.840.1.113883.10.12.316 <sup>ref</sup> (from repository: ad1bbr-)

<b>Id</b>	2.16.840.1.113883.10.12.316 <sup>ref</sup> (from repository: ad1bbr-)	<b>Effective Date</b>	valid from 2005-09-07	
<b>Status</b>	 Active	<b>Version Label</b>		
<b>Name</b>	CDARelatedEntity	<b>Display Name</b>	CDA RelatedEntity	
<b>Description</b>	Template CDA RelatedEntity (prototype, directly derived from POCD_RM000040 MIF)			
<b>Classification</b>	CDA Entry Level Template			
<b>Open/Closed</b>	Open (other than defined elements are allowed)			
<b>Used by / Uses</b>	Used by 41 templates, Uses 1 template			
	<b>Used by Template id</b>	<b>as</b>	<b>Name</b>	<b>Version</b>
	2.16.840.1.113883.10.12.154	Containment	 CDA Informant	2005-09-07
	2.16.840.1.113883.3.1818.10.1.2.1		 BC CDA ClinicalDocumentGenericEpisodic	2016-11-28 15:06:29
	2.16.840.1.113883.3.1818.10.1.3.1		 BC CDA ClinicalDocumentPatientTransfer	2017-03-30 10:51:43
	2.16.840.1.113883.3.1818.10.1.7.1		 BC CDA ClinicalDocumentStructuredConsultReport	2016-12-01 21:39:19
	2.16.840.1.113883.10.12.319	Containment	 CDA Informant (Body)	2005-09-07
	2.16.840.1.113883.10.12.201		 CDA Section	2005-09-07
	2.16.840.1.113883.10.12.202		 CDA StructuredBody	2005-09-07
	2.16.840.1.113883.10.12.112		 CDA component	2005-09-07
	2.16.840.1.113883.3.1818.10.1.4		 BC CDA E2E Unstructured Document	2017-04-04 15:33:33
	2.16.840.1.113883.3.1818.10.7.1		 BC CDA E2E Clinical Document Header	2017-03-31 00:20:01
	2.16.840.1.113883.3.1937.777.17.10.36		 BC CDA E2E EMR Conversion	2017-04-02 07:42:02
2.16.840.1.113883.10.12.301		 CDA Act	2005-09-07	

2.16.840.1.113883.10.12.300		 CDA Clinical Statement	2005-09-07
2.16.840.1.113883.10.12.302		 CDA Encounter	2005-09-07
2.16.840.1.113883.10.12.303		 CDA Observation	2005-09-07
2.16.840.1.113883.10.12.304		 CDA ObservationMedia	2005-09-07
2.16.840.1.113883.10.12.305		 CDA Organizer	2005-09-07
2.16.840.1.113883.10.12.306		 CDA Procedure	2005-09-07
2.16.840.1.113883.10.12.307		 CDA RegionOfInterest	2005-09-07
2.16.840.1.113883.10.12.308		 CDA SubstanceAdministration	2005-09-07
2.16.840.1.113883.10.12.309		 CDA Supply	2005-09-07
2.16.840.1.113883.3.1818.10.3.3		 BC Allergy Intolerance Observation Act	2017-04-02 08:08:32
2.16.840.1.113883.3.1818.10.3.3		 BC Allergy Intolerance Observation Act	2017-04-02 08:00:43
2.16.840.1.113883.3.1818.10.3.3		 BC Allergy Intolerance Observation Act	2017-04-02 06:50:15
2.16.840.1.113883.3.1818.10.3.9		 BC Encounter Event	2017-04-02 22:14:30
2.16.840.1.113883.3.1818.10.2.12.1		 BC CDA E2E Encounter History with Entries	2017-04-03 06:02:54
2.16.840.1.113883.3.1818.10.1.1		 BC CDA E2E EMR Conversion	2016-11-18 18:04:46
2.16.840.1.113883.3.1818.10.1.2		 BC CDA E2E Generic Episodic Document	2017-04-04 13:48:26
2.16.840.1.113883.3.1818.10.1.2		 BC CDA E2E Generic Episodic Document	2017-04-04 13:39:16
2.16.840.1.113883.3.1818.10.1.3		 BC CDA E2E Patient Chart Transfer	2017-04-04 12:36:54
2.16.840.1.113883.3.1818.10.1.6		 BC CDA E2E Structured Referral	2017-04-04 15:16:39























2.16.840.1.113883.3.1818.10.1.7			BC CDA E2E Structured Consult Report	2017-04-04 13:59:01
2.16.840.1.113883.3.1818.10.4.20			BC Medication Prescription Event	2017-04-01 06:19:37
2.16.840.1.113883.3.1818.10.4.24			BC Reason Observation	2017-04-01 05:57:31
2.16.840.1.113883.3.1818.10.4.30			BC Severity Observation	2017-04-01 22:54:28
2.16.840.1.113883.3.1818.10.4.37			BC Order Indicator	2017-04-01 05:39:26
2.16.840.1.113883.3.1818.10.4.38			BC Record ID Link	2017-04-01 05:48:33
2.16.840.1.113883.3.1818.10.4.7			BC Medication Dispense Event	2017-04-01 05:18:24
2.16.840.1.113883.3.1937.777.17.10.47			BC CDA Organizer	2017-04-02 19:50:56
2.16.840.1.113883.3.1937.777.17.10.48			BC Clinically Measured Observations Organizer	2017-04-02 19:58:41
2.16.840.1.113883.3.1937.777.17.10.50			BC CDA Organizer	2017-04-02 20:15:06
<b>Uses Template id</b>	<b>as</b>	<b>Name</b>		<b>Version</b>
2.16.840.1.113883.10.12.152	Containment		CDA Person	DYNAMIC

Item	DT	Card	Conf	Description	Label
@classCode	cs	1 .. 1	R		
			CONF	The value of @classCode shall be drawn from value set 2.16.840.1.113883.1.11.19316 <i>RoleClassMutualRelationship</i> (DYNAMIC)	
h17:code	CE	0 .. 1			(CDARelatedEntity)
			CONF	The value of @code shall be drawn from value set 2.16.840.1.113883.1.11.19563 <i>PersonalRelationshipRoleType</i> (DYNAMIC)	

Item	DT	Card	Conf	Description	Label
h17:addr	AD	0 ... *			(CDARelatedEntity)
h17:telecom	TEL	0 ... *			(CDARelatedEntity)
h17:effectiveTime	IVL_TS	0 ... 1			(CDARelatedEntity)
h17:relatedPerson		0 ... 1		Contains 2.16.840.1.113883.10.12.152 CDA Person (DYNAMIC)	(CDARelatedEntity)

4.2.218  CDA Section 2.16.840.1.113883.10.12.201 - 2005-09-07  (from repository: ad1bbr-)

<b>Id</b>	2.16.840.1.113883.10.12.201  (from repository: ad1bbr-)	<b>Effective Date</b>	valid from 2005-09-07
<b>Status</b>	 Active	<b>Version Label</b>	
<b>Name</b>	CDASection	<b>Display Name</b>	CDA Section
<b>Description</b>	Template CDA Section (prototype, directly derived from POCD_RM000040 MIF)		
<b>Context</b>	Parent nodes of template element with id 2.16.840.1.113883.10.12.201		
<b>Classification</b>	CDA Section Level Template		
<b>Open/Closed</b>	Open (other than defined elements are allowed)		
<b>Used by / Uses</b>	Used by 8 templates, Uses 5 templates		
	<b>Used by Template id</b>	<b>as</b>	<b>Name</b>
	2.16.840.1.113883.10.12.201	Containment 	CDA Section
	2.16.840.1.113883.10.12.202		 CDA StructuredBody
	2.16.840.1.113883.10.12.112		 CDA component
	2.16.840.1.113883.3.1818.10.1.4		 BC CDA E2E Unstructured Document
2.16.840.1.113883.3.1818.10.7.1		 BC CDA E2E Clinical Document Header	
			2005-09-07
			2005-09-07
			2005-09-07
			2017-04-04 15:33:33
			2017-03-31 00:20:01









2.16.840.1.113883.3.1937.777.17.10.36		 BC CDA E2E EMR Conversion	2017-04-02 07:42:02
2.16.840.1.113883.3.1818.10.1.2.1		 BC CDA ClinicalDocumentGenericEpisodic	2016-11-28 15:06:29
2.16.840.1.113883.3.1818.10.1.3.1		 BC CDA ClinicalDocumentPatientTransfer	2017-03-30 10:51:43
Uses Template id	as	Name	Version
2.16.840.1.113883.10.12.320	Containment	 CDA Subject (Body)	DYNAMIC
2.16.840.1.113883.10.12.318	Containment	 CDA Author (Body)	DYNAMIC
2.16.840.1.113883.10.12.319	Containment	 CDA Informant (Body)	DYNAMIC
2.16.840.1.113883.10.12.300	Containment	 CDA Clinical Statement	DYNAMIC













Item	DT	Card	Conf	Description	Label
h17:section					(CDASection)
└ @classCode		0 ... 1	F	DOCSECT	
└ @moodCode		0 ... 1	F	EVN	
└ h17:templateId	II	1 ... 1			(CDASection)
└ @root		1 ... 1	F	2.16.840.1.113883.10.12.201	
└ h17:id	II	0 ... 1			(CDASection)
└ h17:code	CE	0 ... 1			(CDASection)
	CONF	The value of @code shall be drawn from value set 2.16.840.1.113883.1.11.10871 DocumentSectionType (DYNAMIC)			

Item	DT	Card	Conf	Description	Label
└ h17:title	ST	0 ... 1			(CDASection)
└ h17:text	SD.TEXT	0 ... 1	R		(CDASection)
└ h17:confidentialityCode	CE	0 ... 1			(CDASection)
	CONF	The value of @code shall be drawn from value set 2.16.840.1.113883.1.11.16926 <i>HL7 BasicConfidentialityKind</i> (DYNAMIC)			
└ h17:languageCode	CS	0 ... 1			(CDASection)
	CONF	The value of @code shall be drawn from value set 2.16.840.1.113883.1.11.11526 <i>HumanLanguage</i> (DYNAMIC)			
└ h17:subject		0 ... 1		Contains 2.16.840.1.113883.10.12.320 <i>CDA Subject (Body)</i> (DYNAMIC)	(CDASection)
└ h17:author		0 ... *		Contains 2.16.840.1.113883.10.12.318 <i>CDA Author (Body)</i> (DYNAMIC)	(CDASection)
└ h17:informant		0 ... *		Contains 2.16.840.1.113883.10.12.319 <i>CDA Informant (Body)</i> (DYNAMIC)	(CDASection)
└ h17:entry		0 ... *		Contains 2.16.840.1.113883.10.12.300 <i>CDA Clinical Statement</i> (DYNAMIC)	(CDASection)
└ @typeCode	cs	1 ... 1	R		
	CONF	The value of @typeCode shall be drawn from value set 2.16.840.1.113883.1.11.19446 <i>x_ActRelationshipEntry</i> (DYNAMIC)			
└ @contextConductionInd	bl	0 ... 1			
└ h17:component		0 ... *		Contains 2.16.840.1.113883.10.12.201 <i>CDA Section</i> (DYNAMIC)	(CDASection)

Item	DT	Card	Conf	Description	Label
└ @typeCode		0 ... 1	F	COMP	
└ @contextConductionInd	bl	0 ... 1			

4.2.219 ○ CDA Specimen 2.16.840.1.113883.10.12.322 - 2005-09-07 <sup>ref</sup> (from repository: ad1bbr-)

<b>Id</b>	2.16.840.1.113883.10.12.322 <sup>ref</sup> (from repository: ad1bbr-)	<b>Effective Date</b>	valid from 2005-09-07
<b>Status</b>	 Active	<b>Version Label</b>	
<b>Name</b>	CDASpecimen	<b>Display Name</b>	CDA Specimen
<b>Description</b>	Template CDA Specimen (prototype, directly derived from POCD_RM000040 MIF)		
<b>Classification</b>	CDA Entry Level Template		
<b>Open/Closed</b>	Open (other than defined elements are allowed)		
<b>Used by / Uses</b>	Used by 38 templates, Uses 0 templates		
	<b>Used by Template id</b>	<b>as</b>	<b>Name</b>
	2.16.840.1.113883.10.12.301	Containment 	CDA Act
	2.16.840.1.113883.10.12.300		CDA Clinical Statement
	2.16.840.1.113883.10.12.201		CDA Section
	2.16.840.1.113883.10.12.202		CDA StructuredBody
	2.16.840.1.113883.10.12.112		CDA component
	2.16.840.1.113883.3.1818.10.1.4		BC CDA E2E Unstructured Document
	2.16.840.1.113883.3.1818.10.7.1		BC CDA E2E Clinical Document Header
	2.16.840.1.113883.3.1937.777.17.10.36		BC CDA E2E EMR Conversion

2.16.840.1.113883.3.1818.10.1.2.1		 BC CDA ClinicalDocumentGenericEpisodic	2016-11-28 15:06:29
2.16.840.1.113883.3.1818.10.1.3.1		 BC CDA ClinicalDocumentPatientTransfer	2017-03-30 10:51:43
2.16.840.1.113883.10.12.302		 CDA Encounter	2005-09-07
2.16.840.1.113883.10.12.303		 CDA Observation	2005-09-07
2.16.840.1.113883.10.12.304		 CDA ObservationMedia	2005-09-07
2.16.840.1.113883.10.12.305		 CDA Organizer	2005-09-07
2.16.840.1.113883.10.12.306		 CDA Procedure	2005-09-07
2.16.840.1.113883.10.12.307		 CDA RegionOfInterest	2005-09-07
2.16.840.1.113883.10.12.308		 CDA SubstanceAdministration	2005-09-07
2.16.840.1.113883.10.12.309		 CDA Supply	2005-09-07
2.16.840.1.113883.3.1818.10.3.3		 BC Allergy Intolerance Observation Act	2017-04-02 08:08:32
2.16.840.1.113883.3.1818.10.3.3		 BC Allergy Intolerance Observation Act	2017-04-02 08:00:43
2.16.840.1.113883.3.1818.10.3.3		 BC Allergy Intolerance Observation Act	2017-04-02 06:50:15
2.16.840.1.113883.3.1818.10.3.9		 BC Encounter Event	2017-04-02 22:14:30
2.16.840.1.113883.3.1818.10.2.12.1		 BC CDA E2E Encounter History with Entries	2017-04-03 06:02:54
2.16.840.1.113883.3.1818.10.1.1		 BC CDA E2E EMR Conversion	2016-11-18 18:04:46
2.16.840.1.113883.3.1818.10.1.2		 BC CDA E2E Generic Episodic Document	2017-04-04 13:48:26
2.16.840.1.113883.3.1818.10.1.2		 BC CDA E2E Generic Episodic Document	2017-04-04 13:39:16
2.16.840.1.113883.3.1818.10.1.3		 BC CDA E2E Patient Chart Transfer	2017-04-04 12:36:54

2.16.840.1.113883.3.1818.10.1.6			BC CDA E2E Structured Referral	2017-04-04 15:16:39
2.16.840.1.113883.3.1818.10.1.7			BC CDA E2E Structured Consult Report	2017-04-04 13:59:01
2.16.840.1.113883.3.1818.10.4.20			BC Medication Prescription Event	2017-04-01 06:19:37
2.16.840.1.113883.3.1818.10.4.24			BC Reason Observation	2017-04-01 05:57:31
2.16.840.1.113883.3.1818.10.4.30			BC Severity Observation	2017-04-01 22:54:28
2.16.840.1.113883.3.1818.10.4.37			BC Order Indicator	2017-04-01 05:39:26
2.16.840.1.113883.3.1818.10.4.38			BC Record ID Link	2017-04-01 05:48:33
2.16.840.1.113883.3.1818.10.4.7			BC Medication Dispense Event	2017-04-01 05:18:24
2.16.840.1.113883.3.1937.777.17.10.47			BC CDA Organizer	2017-04-02 19:50:56
2.16.840.1.113883.3.1937.777.17.10.48			BC Clinically Measured Observations Organizer	2017-04-02 19:58:41
2.16.840.1.113883.3.1937.777.17.10.50			BC CDA Organizer	2017-04-02 20:15:06









Item	DT	Card	Conf	Description	Label
@typeCode		0 ... 1	F	SPC	
h17:specimenRole		1 ... 1			(CDASpecimen)
└ @classCode		0 ... 1	F	SPEC	
└ h17:id	II	0 ... *			(CDASpecimen)

Item	DT	Card	Conf	Description	Label
└ h17:specimenPlayingEntity		0 .. 1			(CDASpecimen)
└ @classCode		0 .. 1	F	ENT	
└ @determinerCode		0 .. 1	F	INSTANCE	
└ h17:code	CE	0 .. 1			(CDASpecimen)
	CONF	The value of @code shall be drawn from value set 2.16.840.1.113883.1.11.16040 EntityCode (DYNAMIC)			
└ h17:quantity	PQ	0 .. *			(CDASpecimen)
└ h17:name	PN	0 .. *			(CDASpecimen)
└ h17:desc	ED	0 .. 1			(CDASpecimen)

4.2.220 ○ CDA StructuredBody 2.16.840.1.113883.10.12.202 - 2005-09-07 ref (from repository: ad1bbr-)

<b>Id</b>	2.16.840.1.113883.10.12.202 <span>ref</span> (from repository: ad1bbr-)	<b>Effective Date</b>	valid from 2005-09-07
<b>Status</b>	 Active	<b>Version Label</b>	
<b>Name</b>	CDAStructuredBody	<b>Display Name</b>	CDA StructuredBody
<b>Description</b>	Template CDA StructuredBody (prototype, directly derived from POCD_RM000040 MIF)		
<b>Classification</b>	CDA Section Level Template		
<b>Open/Closed</b>	Open (other than defined elements are allowed)		
<b>Used by / Uses</b>	Used by 4 templates, Uses 1 template		
	<b>Used by Template id</b>	<b>as</b>	<b>Name</b>
			<b>Version</b>



2.16.840.1.113883.10.12.112			CDA component	2005-09-07
2.16.840.1.113883.3.1818.10.1.4			BC CDA E2E Unstructured Document	2017-04-04 15:33:33
2.16.840.1.113883.3.1818.10.7.1			BC CDA E2E Clinical Document Header	2017-03-31 00:20:01
2.16.840.1.113883.3.1937.777.17.10.36			BC CDA E2E EMR Conversion	2017-04-02 07:42:02
Uses Template id	as	Name		Version
2.16.840.1.113883.10.12.201	Containment		CDA Section	DYNAMIC





















Item	DT	Card	Conf	Description	Label
h17:structuredBody					(CDAStructuredBody)
└ @classCode		0 ... 1	F	DOCBODY	
└ @moodCode		0 ... 1	F	EVN	
└ h17:confidentialityCode	CE	0 ... 1			(CDAStructuredBody)
	CONF	The value of @code shall be drawn from value set 2.16.840.1.113883.1.11.16926 HL7 BasicConfidentialityKind (DYNAMIC)			
└ h17:languageCode	CS	0 ... 1			(CDAStructuredBody)
	CONF	The value of @code shall be drawn from value set 2.16.840.1.113883.1.11.11526 HumanLanguage (DYNAMIC)			
└ h17:component		1 ... *		Contains 2.16.840.1.113883.10.12.201 CDA Section (DYNAMIC)	(CDAStructuredBody)
where [hl7:section [hl7:templateId [@root='2.16.840.1.113883.10.12.201']]]					
└ @typeCode		0 ... 1	F	COMP	

Item	DT	Card	Conf	Description	Label
└ @contextConductionInd	bl	1 ... 1	R		

4.2.221 ○ CDA Subject (Body) 2.16.840.1.113883.10.12.320 - 2005-09-07 ref (from repository: ad1bbr-)

<b>Id</b>	2.16.840.1.113883.10.12.320 <span style="background-color: #ccc; padding: 2px;">ref</span> (from repository: ad1bbr-)	<b>Effective Date</b>	valid from 2005-09-07
<b>Status</b>	<span style="color: green;">●</span> Active	<b>Version Label</b>	
<b>Name</b>	CDASubjectBody	<b>Display Name</b>	CDA Subject (Body)
<b>Description</b>	Template CDA Subject Body (prototype, directly derived from POCD_RM000040 MIF)		
<b>Classification</b>	CDA Entry Level Template		
<b>Open/Closed</b>	Open (other than defined elements are allowed)		
<b>Used by / Uses</b>	Used by 38 templates, Uses 0 templates		
	<b>Used by Template id</b>	<b>as</b>	<b>Name</b>
	2.16.840.1.113883.10.12.201	Containment <span style="color: green;">●</span>	CDA Section
	2.16.840.1.113883.10.12.202	<span style="color: green;">●</span>	CDA StructuredBody
	2.16.840.1.113883.10.12.112	<span style="color: green;">●</span>	CDA component
	2.16.840.1.113883.3.1818.10.1.4	<span style="color: purple;">●</span>	BC CDA E2E Unstructured Document
	2.16.840.1.113883.3.1818.10.7.1	<span style="color: yellow;">●</span>	BC CDA E2E Clinical Document Header
	2.16.840.1.113883.3.1937.777.17.10.36	<span style="color: purple;">●</span>	BC CDA E2E EMR Conversion
	2.16.840.1.113883.3.1818.10.1.2.1	<span style="color: purple;">●</span>	BC CDA ClinicalDocumentGenericEpisodic
	2.16.840.1.113883.3.1818.10.1.3.1	<span style="color: purple;">●</span>	BC CDA ClinicalDocumentPatientTransfer
2.16.840.1.113883.10.12.301	Containment <span style="color: green;">●</span>	CDA Act	

2.16.840.1.113883.10.12.300		 CDA Clinical Statement	2005-09-07
2.16.840.1.113883.10.12.302		 CDA Encounter	2005-09-07
2.16.840.1.113883.10.12.303		 CDA Observation	2005-09-07
2.16.840.1.113883.10.12.304		 CDA ObservationMedia	2005-09-07
2.16.840.1.113883.10.12.305		 CDA Organizer	2005-09-07
2.16.840.1.113883.10.12.306		 CDA Procedure	2005-09-07
2.16.840.1.113883.10.12.307		 CDA RegionOfInterest	2005-09-07
2.16.840.1.113883.10.12.308		 CDA SubstanceAdministration	2005-09-07
2.16.840.1.113883.10.12.309		 CDA Supply	2005-09-07
2.16.840.1.113883.3.1818.10.3.3		 BC Allergy Intolerance Observation Act	2017-04-02 08:08:32
2.16.840.1.113883.3.1818.10.3.3		 BC Allergy Intolerance Observation Act	2017-04-02 08:00:43
2.16.840.1.113883.3.1818.10.3.3		 BC Allergy Intolerance Observation Act	2017-04-02 06:50:15
2.16.840.1.113883.3.1818.10.3.9		 BC Encounter Event	2017-04-02 22:14:30
2.16.840.1.113883.3.1818.10.2.12.1		 BC CDA E2E Encounter History with Entries	2017-04-03 06:02:54
2.16.840.1.113883.3.1818.10.1.1		 BC CDA E2E EMR Conversion	2016-11-18 18:04:46
2.16.840.1.113883.3.1818.10.1.2		 BC CDA E2E Generic Episodic Document	2017-04-04 13:48:26
2.16.840.1.113883.3.1818.10.1.2		 BC CDA E2E Generic Episodic Document	2017-04-04 13:39:16
2.16.840.1.113883.3.1818.10.1.3		 BC CDA E2E Patient Chart Transfer	2017-04-04 12:36:54
2.16.840.1.113883.3.1818.10.1.6		 BC CDA E2E Structured Referral	2017-04-04 15:16:39

2.16.840.1.113883.3.1818.10.1.7			BC CDA E2E Structured Consult Report	2017-04-04 13:59:01
2.16.840.1.113883.3.1818.10.4.20			BC Medication Prescription Event	2017-04-01 06:19:37
2.16.840.1.113883.3.1818.10.4.24			BC Reason Observation	2017-04-01 05:57:31
2.16.840.1.113883.3.1818.10.4.30			BC Severity Observation	2017-04-01 22:54:28
2.16.840.1.113883.3.1818.10.4.37			BC Order Indicator	2017-04-01 05:39:26
2.16.840.1.113883.3.1818.10.4.38			BC Record ID Link	2017-04-01 05:48:33
2.16.840.1.113883.3.1818.10.4.7			BC Medication Dispense Event	2017-04-01 05:18:24
2.16.840.1.113883.3.1937.777.17.10.47			BC CDA Organizer	2017-04-02 19:50:56
2.16.840.1.113883.3.1937.777.17.10.48			BC Clinically Measured Observations Organizer	2017-04-02 19:58:41
2.16.840.1.113883.3.1937.777.17.10.50			BC CDA Organizer	2017-04-02 20:15:06

Item	DT	Card	Conf	Description	Label
@typeCode		0 .. 1	F	SBJ	
@contextControlCode		0 .. 1	F	OP	
h17:awarenessCode	CE	0 .. 1			(CDASubjectBody)
	CONF			The value of @code shall be drawn from value set 2.16.840.1.113883.1.11.10310 <i>TargetAwareness</i> (DYNAMIC)	
h17:relatedSubject		1 .. 1			(CDASubjectBody)

Item	DT	Card	Conf	Description	Label
└ @classCode	cs	1 .. 1	R		
	CONF			The value of @classCode shall be drawn from value set 2.16.840.1.113883.1.11.19368 <i>x_DocumentSubject</i> (DYNAMIC)	
└ h17:code	CE	0 .. 1			(CDASubjectBody)
	CONF			The value of @code shall be drawn from value set 2.16.840.1.113883.1.11.19563 <i>PersonalRelationshipRoleType</i> (DYNAMIC)	
└ h17:addr	AD	0 .. *			(CDASubjectBody)
└ h17:telecom	TEL	0 .. *			(CDASubjectBody)
└ h17:subject		0 .. 1			(CDASubjectBody)
└ @classCode		0 .. 1	F	PSN	
└ @determinerCode		0 .. 1	F	INSTANCE	
└ h17:name	PN	0 .. *			(CDASubjectBody)
└ h17:administrativeGenderCode	CE	0 .. 1			(CDASubjectBody)
	CONF			The value of @code shall be drawn from value set 2.16.840.1.113883.1.11.1 <i>AdministrativeGender</i> (DYNAMIC)	
└ h17:birthTime	TS	0 .. 1			(CDASubjectBody)

## 4.2.222 ○ CDA Subject (Body) 2.16.840.1.113883.3.1937.777.17.10.57 - 2017-04-02 23:23:35



<b>Id</b>	2.16.840.1.113883.3.1937.777.17.10.57	<b>Effective Date</b>	valid from 2017-04-02 23:23:35
<b>Status</b>	 Draft	<b>Version Label</b>	
<b>Name</b>	CDASubjectBody	<b>Display Name</b>	CDA Subject (Body)
<b>Description</b>	Template CDA Subject Body (prototype, directly derived from POCD_RM000040 MIF)		
<b>Classification</b>	CDA Entry Level Template		
<b>Open/Closed</b>	Open (other than defined elements are allowed)		
<b>Relationship</b>	Specialization: template 2.16.840.1.113883.10.12.320 (2005-09-07)		

Item	DT	Card	Conf	Description	Label
@typeCode	cs	0 .. 1	F	SBJ	
@contextControlCode	cs	0 .. 1	F	OP	
h17:awarenessCode	CE	0 .. 1			(CDASubjectBody)
	CONF			The value of @code shall be drawn from value set 2.16.840.1.113883.1.11.10310 <i>TargetAwareness</i> (DYNAMIC)	
h17:relatedSubject		1 .. 1	R		(CDASubjectBody)
└ @classCode	cs	1 .. 1	R		
	CONF			The value of @classCode shall be drawn from value set 2.16.840.1.113883.1.11.19368 <i>x_DocumentSubject</i> (DYNAMIC)	
└ h17:code	CE	0 .. 1			(CDASubjectBody)
	CONF			The value of @code shall be drawn from value set 2.16.840.1.113883.1.11.19563 <i>PersonalRelationshipRoleType</i> (DYNAMIC)	









































Item	DT	Card	Conf	Description	Label
└ h17:addr	AD	0 ... *			(CDASubjectBody)
└ h17:telecom	TEL	0 ... *			(CDASubjectBody)
└ h17:subject		0 ... 1			(CDASubjectBody)
└ @classCode	cs	0 ... 1 F		PSN	
└ @determinerCode	cs	0 ... 1 F		INSTANCE	
└ h17:name	PN	0 ... *			(CDASubjectBody)
└ h17:administrativeGenderCode	CE	0 ... 1			(CDASubjectBody)
	CONF	The value of @code shall be drawn from value set 2.16.840.1.113883.1.11.1 AdministrativeGender (DYNAMIC)			
└ h17:birthTime	TS	0 ... 1			(CDASubjectBody)

#### 4.2.223 CDA SubstanceAdministration 2.16.840.1.113883.10.12.308 - 2005-09-07 (from repository: ad1bbr-)

<b>Id</b>	2.16.840.1.113883.10.12.308  (from repository: ad1bbr-)	<b>Effective Date</b>	valid from 2005-09-07
<b>Status</b>	 Active	<b>Version Label</b>	
<b>Name</b>	CDASubstanceAdministration	<b>Display Name</b>	CDA SubstanceAdministration
<b>Description</b>	Template CDA SubstanceAdministration (prototype, directly derived from POCD_RM000040 MIF)		
<b>Context</b>	Parent nodes of template element with id 2.16.840.1.113883.10.12.308		
<b>Classification</b>	CDA Entry Level Template		
<b>Open/Closed</b>	Open (other than defined elements are allowed)		





Used by / Uses

Used by 38 templates, Uses 10 templates

Used by Template id	as	Name	Version
2.16.840.1.113883.10.12.300		 CDA Clinical Statement	2005-09-07
2.16.840.1.113883.10.12.201		 CDA Section	2005-09-07
2.16.840.1.113883.10.12.202		 CDA StructuredBody	2005-09-07
2.16.840.1.113883.10.12.112		 CDA component	2005-09-07
2.16.840.1.113883.3.1818.10.1.4		 BC CDA E2E Unstructured Document	2017-04-04 15:33:33
2.16.840.1.113883.3.1818.10.7.1		 BC CDA E2E Clinical Document Header	2017-03-31 00:20:01
2.16.840.1.113883.3.1937.777.17.10.36		 BC CDA E2E EMR Conversion	2017-04-02 07:42:02
2.16.840.1.113883.3.1818.10.1.2.1		 BC CDA ClinicalDocumentGenericEpisodic	2016-11-28 15:06:29
2.16.840.1.113883.3.1818.10.1.3.1		 BC CDA ClinicalDocumentPatientTransfer	2017-03-30 10:51:43
2.16.840.1.113883.10.12.301		 CDA Act	2005-09-07
2.16.840.1.113883.10.12.302		 CDA Encounter	2005-09-07
2.16.840.1.113883.10.12.303		 CDA Observation	2005-09-07
2.16.840.1.113883.10.12.304		 CDA ObservationMedia	2005-09-07
2.16.840.1.113883.10.12.305		 CDA Organizer	2005-09-07
2.16.840.1.113883.10.12.306		 CDA Procedure	2005-09-07
2.16.840.1.113883.10.12.307		 CDA RegionOfInterest	2005-09-07
2.16.840.1.113883.10.12.308		 CDA SubstanceAdministration	2005-09-07
2.16.840.1.113883.10.12.309		 CDA Supply	2005-09-07
2.16.840.1.113883.3.1818.10.3.3		 BC Allergy Intolerance Observation Act	2017-04-02 08:08:32
2.16.840.1.113883.3.1818.10.3.3		 BC Allergy Intolerance Observation Act	2017-04-02 08:00:43
2.16.840.1.113883.3.1818.10.3.3		 BC Allergy Intolerance Observation Act	2017-04-02 06:50:15



2.16.840.1.113883.3.1818.10.3.9		 BC Encounter Event	2017-04-02 22:14:30
2.16.840.1.113883.3.1818.10.2.12.1		 BC CDA E2E Encounter History with Entries	2017-04-03 06:02:54
2.16.840.1.113883.3.1818.10.1.1		 BC CDA E2E EMR Conversion	2016-11-18 18:04:46
2.16.840.1.113883.3.1818.10.1.2		 BC CDA E2E Generic Episodic Document	2017-04-04 13:48:26
2.16.840.1.113883.3.1818.10.1.2		 BC CDA E2E Generic Episodic Document	2017-04-04 13:39:16
2.16.840.1.113883.3.1818.10.1.3		 BC CDA E2E Patient Chart Transfer	2017-04-04 12:36:54
2.16.840.1.113883.3.1818.10.1.6		 BC CDA E2E Structured Referral	2017-04-04 15:16:39
2.16.840.1.113883.3.1818.10.1.7		 BC CDA E2E Structured Consult Report	2017-04-04 13:59:01
2.16.840.1.113883.3.1818.10.4.20		 BC Medication Prescription Event	2017-04-01 06:19:37
2.16.840.1.113883.3.1818.10.4.24		 BC Reason Observation	2017-04-01 05:57:31
2.16.840.1.113883.3.1818.10.4.30		 BC Severity Observation	2017-04-01 22:54:28
2.16.840.1.113883.3.1818.10.4.37		 BC Order Indicator	2017-04-01 05:39:26
2.16.840.1.113883.3.1818.10.4.38		 BC Record ID Link	2017-04-01 05:48:33
2.16.840.1.113883.3.1818.10.4.7		 BC Medication Dispense Event	2017-04-01 05:18:24
2.16.840.1.113883.3.1937.777.17.10.47		 BC CDA Organizer	2017-04-02 19:50:56
2.16.840.1.113883.3.1937.777.17.10.48		 BC Clinically Measured Observations Organizer	2017-04-02 19:58:41
2.16.840.1.113883.3.1937.777.17.10.50		 BC CDA Organizer	2017-04-02 20:15:06

Uses Template id	as	Name	Version
2.16.840.1.113883.10.12.320	Containment	 CDA Subject (Body)	DYNAMIC
2.16.840.1.113883.10.12.322	Containment	 CDA Specimen	DYNAMIC
2.16.840.1.113883.10.12.312	Containment	 CDA ManufacturedProduct	DYNAMIC
2.16.840.1.113883.10.12.323	Containment	 CDA Performer (Body)	DYNAMIC
2.16.840.1.113883.10.12.318	Containment	 CDA Author (Body)	DYNAMIC

	2.16.840.1.113883.10.12.319	Containment		CDA Informant (Body)	DYNAMIC
	2.16.840.1.113883.10.12.321	Containment		CDA Participant (Body)	DYNAMIC
	2.16.840.1.113883.10.12.324	Containment		CDA Reference	DYNAMIC
	2.16.840.1.113883.10.12.329	Containment		CDA Precondition	DYNAMIC











Item	DT	Card	Conf	Description	Label
<b>h17:substanceAdministration</b>					(CDASubstanceAdministration)
└ @classCode		1 .. 1	F	SBADM	
└ @moodCode	cs	1 .. 1	R		
	<b>CONF</b>	The value of @moodCode shall be drawn from value set 2.16.840.1.113883.1.11.19461 x_DocumentSubstanceMood (DYNAMIC)			
└ @negationInd	bl	0 .. 1			
└ h17:templateId	II	1 .. 1			(CDASubstanceAdministration)
└ @root		1 .. 1	F	2.16.840.1.113883.10.12.308	
└ h17:id	II	0 .. *			(CDASubstanceAdministration)
└ h17:code	CD	0 .. 1			(CDASubstanceAdministration)
	<b>CONF</b>	The value of @code shall be drawn from value set 2.16.840.1.113883.1.11.19708 ActSubstanceAdministrationCode (DYNAMIC)			
└ h17:text	ED	0 .. 1			(CDASubstanceAdministration)































Item	DT	Card	Conf	Description	Label
└ h17:statusCode	CS	0 ... 1			(CDASubstanceAdministration)
	CONF	The value of @code shall be drawn from value set 2.16.840.1.113883.1.11.15933 <i>ActStatus</i> (DYNAMIC)			
└ h17:effectiveTime	SXCM_TS	0 ... 1			(CDASubstanceAdministration)
└ h17:priorityCode	CE	0 ... 1			(CDASubstanceAdministration)
	CONF	The value of @code shall be drawn from value set 2.16.840.1.113883.1.11.16866 <i>ActPriority</i> (DYNAMIC)			
└ h17:repeatNumber	IVL_INT	0 ... 1			(CDASubstanceAdministration)
└ h17:routeCode	CE	0 ... 1			(CDASubstanceAdministration)
	CONF	The value of @code shall be drawn from value set 2.16.840.1.113883.1.11.14581 <i>RouteOfAdministration</i> (DYNAMIC)			
└ h17:approachSiteCode	CD	0 ... *			(CDASubstanceAdministration)
└ @codeSystem	CONF	1 ... 1	F	2.16.840.1.113883.5.1052 (Act Site)	
└ h17:doseQuantity	IVL_PQ	0 ... 1			(CDASubstanceAdministration)
└ h17:rateQuantity	IVL_PQ	0 ... 1			(CDASubstanceAdministration)
└ h17:maxDoseQuantity	RTO_PQ_PQ	0 ... 1			(CDASubstanceAdministration)
└ h17:administrationUnitCode	CE	0 ... 1			(CDASubstanceAdministration)
	CONF	The value of @code shall be drawn from value set 2.16.840.1.113883.1.11.14570 <i>AdministrableDrugForm</i> (DYNAMIC)			































Item	DT	Card	Conf	Description	Label
└ h17:subject		0 .. 1		Contains 2.16.840.1.113883.10.12.320 CDA Subject (Body) (DYNAMIC)	(CDASubstanceAdministration)
└ h17:specimen		0 .. *		Contains 2.16.840.1.113883.10.12.322 CDA Specimen (DYNAMIC)	(CDASubstanceAdministration)
└ h17:consumable		1 .. 1		Contains 2.16.840.1.113883.10.12.312 CDA ManufacturedProduct (DYNAMIC)	(CDASubstanceAdministration)
└ @typeCode		1 .. 1	F	CSM	
└ h17:performer		0 .. *		Contains 2.16.840.1.113883.10.12.323 CDA Performer (Body) (DYNAMIC)	(CDASubstanceAdministration)
└ h17:author		0 .. *		Contains 2.16.840.1.113883.10.12.318 CDA Author (Body) (DYNAMIC)	(CDASubstanceAdministration)
└ h17:informant		0 .. *		Contains 2.16.840.1.113883.10.12.319 CDA Informant (Body) (DYNAMIC)	(CDASubstanceAdministration)
└ h17:participant		0 .. *		Contains 2.16.840.1.113883.10.12.321 CDA Participant (Body) (DYNAMIC)	(CDASubstanceAdministration)
└ h17:entryRelationship		0 .. *		Contains 2.16.840.1.113883.10.12.300 CDA Clinical Statement (DYNAMIC)	(CDASubstanceAdministration)
└ @typeCode	cs	1 .. 1	R		
				<b>CONF</b> The value of @typeCode shall be drawn from value set 2.16.840.1.113883.1.11.19447 x_ActRelationshipEntryRelationship (DYNAMIC)	
└ @contextConductionInd	bl	0 .. 1			
└ @inversionInd	bl	0 .. 1			
└ @negationInd	bl	0 .. 1			

Item	DT	Card	Conf	Description	Label
└ h17:sequenceNumber	INT	0 .. 1			(CDASubstanceAdministration)
└ h17:seperatableInd	BL	0 .. 1			(CDASubstanceAdministration)
└ h17:reference		0 .. *		Contains 2.16.840.1.113883.10.12.324 CDA Reference (DYNAMIC)	(CDASubstanceAdministration)
└ h17:precondition		0 .. *		Contains 2.16.840.1.113883.10.12.329 CDA Precondition (DYNAMIC)	(CDASubstanceAdministration)

4.2.224 ○ CDA Supply 2.16.840.1.113883.10.12.309 - 2005-09-07 ref (from repository: ad1bbr-)

<b>Id</b>	2.16.840.1.113883.10.12.309 <span>ref</span> (from repository: ad1bbr-)	<b>Effective Date</b>	valid from 2005-09-07
<b>Status</b>	 Active	<b>Version Label</b>	
<b>Name</b>	CDASupply	<b>Display Name</b>	CDA Supply
<b>Description</b>	Template CDA Supply (prototype, directly derived from POCD_RM000040 MIF)		
<b>Context</b>	Parent nodes of template element with id 2.16.840.1.113883.10.12.309		
<b>Classification</b>	CDA Entry Level Template		
<b>Open/Closed</b>	Open (other than defined elements are allowed)		
<b>Used by / Uses</b>	Used by 38 templates, Uses 10 templates		
	<b>Used by Template id</b>	<b>as</b>	<b>Name</b>
	2.16.840.1.113883.10.12.300		 CDA Clinical Statement
	2.16.840.1.113883.10.12.201		 CDA Section
	2.16.840.1.113883.10.12.202		 CDA StructuredBody
	2.16.840.1.113883.10.12.112		 CDA component
2.16.840.1.113883.3.1818.10.1.4		 BC CDA E2E Unstructured Document	
			2017-04-04 15:33:33

2.16.840.1.113883.3.1818.10.7.1		 BC CDA E2E Clinical Document Header	2017-03-31 00:20:01
2.16.840.1.113883.3.1937.777.17.10.36		 BC CDA E2E EMR Conversion	2017-04-02 07:42:02
2.16.840.1.113883.3.1818.10.1.2.1		 BC CDA ClinicalDocumentGenericEpisodic	2016-11-28 15:06:29
2.16.840.1.113883.3.1818.10.1.3.1		 BC CDA ClinicalDocumentPatientTransfer	2017-03-30 10:51:43
2.16.840.1.113883.10.12.301		 CDA Act	2005-09-07
2.16.840.1.113883.10.12.302		 CDA Encounter	2005-09-07
2.16.840.1.113883.10.12.303		 CDA Observation	2005-09-07
2.16.840.1.113883.10.12.304		 CDA ObservationMedia	2005-09-07
2.16.840.1.113883.10.12.305		 CDA Organizer	2005-09-07
2.16.840.1.113883.10.12.306		 CDA Procedure	2005-09-07
2.16.840.1.113883.10.12.307		 CDA RegionOfInterest	2005-09-07
2.16.840.1.113883.10.12.308		 CDA SubstanceAdministration	2005-09-07
2.16.840.1.113883.10.12.309		 CDA Supply	2005-09-07
2.16.840.1.113883.3.1818.10.3.3		 BC Allergy Intolerance Observation Act	2017-04-02 08:08:32
2.16.840.1.113883.3.1818.10.3.3		 BC Allergy Intolerance Observation Act	2017-04-02 08:00:43
2.16.840.1.113883.3.1818.10.3.3		 BC Allergy Intolerance Observation Act	2017-04-02 06:50:15
2.16.840.1.113883.3.1818.10.3.9		 BC Encounter Event	2017-04-02 22:14:30
2.16.840.1.113883.3.1818.10.2.12.1		 BC CDA E2E Encounter History with Entries	2017-04-03 06:02:54
2.16.840.1.113883.3.1818.10.1.1		 BC CDA E2E EMR Conversion	2016-11-18 18:04:46

2.16.840.1.113883.3.1818.10.1.2		 BC CDA E2E Generic Episodic Document	2017-04-04 13:48:26
2.16.840.1.113883.3.1818.10.1.2		 BC CDA E2E Generic Episodic Document	2017-04-04 13:39:16
2.16.840.1.113883.3.1818.10.1.3		 BC CDA E2E Patient Chart Transfer	2017-04-04 12:36:54
2.16.840.1.113883.3.1818.10.1.6		 BC CDA E2E Structured Referral	2017-04-04 15:16:39
2.16.840.1.113883.3.1818.10.1.7		 BC CDA E2E Structured Consult Report	2017-04-04 13:59:01
2.16.840.1.113883.3.1818.10.4.20		 BC Medication Prescription Event	2017-04-01 06:19:37
2.16.840.1.113883.3.1818.10.4.24		 BC Reason Observation	2017-04-01 05:57:31
2.16.840.1.113883.3.1818.10.4.30		 BC Severity Observation	2017-04-01 22:54:28
2.16.840.1.113883.3.1818.10.4.37		 BC Order Indicator	2017-04-01 05:39:26
2.16.840.1.113883.3.1818.10.4.38		 BC Record ID Link	2017-04-01 05:48:33
2.16.840.1.113883.3.1818.10.4.7		 BC Medication Dispense Event	2017-04-01 05:18:24
2.16.840.1.113883.3.1937.777.17.10.47		 BC CDA Organizer	2017-04-02 19:50:56
2.16.840.1.113883.3.1937.777.17.10.48		 BC Clinically Measured Observations Organizer	2017-04-02 19:58:41
2.16.840.1.113883.3.1937.777.17.10.50		 BC CDA Organizer	2017-04-02 20:15:06
Uses Template id	as	Name	Version
2.16.840.1.113883.10.12.320	Containment	 CDA Subject (Body)	DYNAMIC
2.16.840.1.113883.10.12.322	Containment	 CDA Specimen	DYNAMIC
2.16.840.1.113883.10.12.312	Containment	 CDA ManufacturedProduct	DYNAMIC

	2.16.840.1.113883.10.12.323	Containment		CDA Performer (Body)	DYNAMIC
	2.16.840.1.113883.10.12.318	Containment		CDA Author (Body)	DYNAMIC
	2.16.840.1.113883.10.12.319	Containment		CDA Informant (Body)	DYNAMIC
	2.16.840.1.113883.10.12.321	Containment		CDA Participant (Body)	DYNAMIC
	2.16.840.1.113883.10.12.324	Containment		CDA Reference	DYNAMIC
	2.16.840.1.113883.10.12.329	Containment		CDA Precondition	DYNAMIC







Item	DT	Card	Conf	Description	Label
h17:supply					(CDASupply)
└ @classCode		1 .. 1	F	SPLY	
└ @moodCode	cs	1 .. 1	R		
	CONF	The value of @moodCode shall be drawn from value set 2.16.840.1.113883.1.11.19461 x_DocumentSubstanceMood (DYNAMIC)			
└ h17:templateId	II	1 .. 1			(CDASupply)
└ @root		1 .. 1	F	2.16.840.1.113883.10.12.309	
└ h17:id	II	0 .. *			(CDASupply)
└ h17:code	CD	0 .. 1			(CDASupply)
└ @codeSystem	CONF	1 .. 1	F	2.16.840.1.113883.5.4 (Act Code)	



Item	DT	Card	Conf	Description	Label
└ h17:text	ED	0 .. 1			(CDASupply)
└ h17:statusCode	CS	0 .. 1			(CDASupply)
	CONF	The value of @code shall be drawn from value set 2.16.840.1.113883.1.11.15933 <i>ActStatus</i> (DYNAMIC)			
└ h17:effectiveTime	SXCM_TS	0 .. 1			(CDASupply)
└ h17:priorityCode	CE	0 .. *			(CDASupply)
	CONF	The value of @code shall be drawn from value set 2.16.840.1.113883.1.11.16866 <i>ActPriority</i> (DYNAMIC)			
└ h17:repeatNumber	IVL_INT	0 .. 1			(CDASupply)
└ h17:independentInd	BL	0 .. 1			(CDASupply)
└ h17:quantity	PQ	0 .. 1			(CDASupply)
└ h17:expectedUseTime	IVL_TS	0 .. 1			(CDASupply)
└ h17:subject		0 .. 1		Contains 2.16.840.1.113883.10.12.320 <i>CDA Subject (Body)</i> (DYNAMIC)	(CDASupply)
└ h17:specimen		0 .. *		Contains 2.16.840.1.113883.10.12.322 <i>CDA Specimen</i> (DYNAMIC)	(CDASupply)
└ h17:product		0 .. 1	R	Contains 2.16.840.1.113883.10.12.312 <i>CDA ManufacturedProduct</i> (DYNAMIC)	(CDASupply)
└ @typeCode		0 .. 1	F	PRD	

Item	DT	Card	Conf	Description	Label
└ h17:performer		0 .. *		Contains 2.16.840.1.113883.10.12.323 CDA Performer (Body) (DYNAMIC)	(CDASupply)
└ h17:author		0 .. *		Contains 2.16.840.1.113883.10.12.318 CDA Author (Body) (DYNAMIC)	(CDASupply)
└ h17:informant		0 .. *		Contains 2.16.840.1.113883.10.12.319 CDA Informant (Body) (DYNAMIC)	(CDASupply)
└ h17:participant		0 .. *		Contains 2.16.840.1.113883.10.12.321 CDA Participant (Body) (DYNAMIC)	(CDASupply)
└ h17:entryRelationship		0 .. *		Contains 2.16.840.1.113883.10.12.300 CDA Clinical Statement (DYNAMIC)	(CDASupply)
└ @typeCode	cs	1 .. 1	R		
				<b>CONF</b> The value of @typeCode shall be drawn from value set 2.16.840.1.113883.1.11.19447 x_ActRelationshipEntryRelationship (DYNAMIC)	
└ @contextConductionInd	bl	0 .. 1			
└ @inversionInd	bl	0 .. 1			
└ @negationInd	bl	0 .. 1			
└ h17:sequenceNumber	INT	0 .. 1			(CDASupply)
└ h17:seperatableInd	BL	0 .. 1			(CDASupply)
└ h17:reference		0 .. *		Contains 2.16.840.1.113883.10.12.324 CDA Reference (DYNAMIC)	(CDASupply)
└ h17:precondition		0 .. *		Contains 2.16.840.1.113883.10.12.329 CDA Precondition (DYNAMIC)	(CDASupply)







4.2.225  CDA authenticator 2.16.840.1.113883.10.12.107  (from repository: ad1bbr-)

<b>Id</b>	2.16.840.1.113883.10.12.107  (from repository: ad1bbr-)	<b>Effective Date</b>	valid from 2005-09-07
<b>Status</b>	 Active	<b>Version Label</b>	
<b>Name</b>	CDAauthenticator	<b>Display Name</b>	CDA authenticator
<b>Description</b>	Template CDA authenticator (prototype, directly derived from POCD_RM000040 MIF)		
<b>Classification</b>	CDA Header Level Template		
<b>Open/Closed</b>	Open (other than defined elements are allowed)		
<b>Used by / Uses</b>	Used by 3 templates, Uses 1 template		
	<b>Used by Template id</b>	<b>as</b>	<b>Name</b>
	2.16.840.1.113883.3.1818.10.1.2.1		 BC CDA ClinicalDocumentGenericEpisodic
	2.16.840.1.113883.3.1818.10.1.3.1		 BC CDA ClinicalDocumentPatientTransfer
	2.16.840.1.113883.3.1818.10.1.7.1		 BC CDA ClinicalDocumentStructuredConsultReport
<b>Uses Template id</b>	<b>as</b>	<b>Name</b>	<b>Version</b>
2.16.840.1.113883.10.12.153	Containment	 CDA AssignedEntity	DYNAMIC

Item	DT	Card	Conf	Description	Label
h17:authenticator		0 ... *			(CDAauthenticator)
└ @typeCode		0 ... 1	F	AUTHEN	
└ h17:time	TS	1 ... 1	R		(CDAauthenticator)
└ h17:signatureCode	CS	1 ... 1	R		(CDAauthenticator)
	<b>CONF</b>	The value of @code shall be drawn from value set 2.16.840.1.113883.1.11.10282 <i>ParticipationSignature</i> (DYNAMIC)			

Item	DT	Card	Conf	Description	Label
└ h17:assignedEntity		1 ... 1		Contains 2.16.840.1.113883.10.12.153 CDA AssignedEntity (DYNAMIC)	(CDAauthor)

4.2.226 ○ CDA author 2.16.840.1.113883.10.12.102 ref (from repository: ad1bbr-)





<b>Id</b>	2.16.840.1.113883.10.12.102 <span>ref</span> (from repository: ad1bbr-)	<b>Effective Date</b>	valid from 2005-09-07
<b>Status</b>	 Active	<b>Version Label</b>	
<b>Name</b>	CDAauthor	<b>Display Name</b>	CDA author
<b>Description</b>	Template CDA author (prototype, directly derived from POCD_RM000040 MIF)		
<b>Classification</b>	CDA Header Level Template		
<b>Open/Closed</b>	Open (other than defined elements are allowed)		
<b>Used by / Uses</b>	Used by 2 templates, Uses 3 templates		
	<b>Used by Template id</b>	as	<b>Name</b>
	2.16.840.1.113883.3.1818.10.1.2.1		 BC CDA ClinicalDocumentGenericEpisodic
	2.16.840.1.113883.3.1818.10.1.3.1		 BC CDA ClinicalDocumentPatientTransfer
	<b>Uses Template id</b>	as	<b>Name</b>
	2.16.840.1.113883.10.12.152	Containment	 CDA Person
2.16.840.1.113883.10.12.315	Containment	 CDA Device	
2.16.840.1.113883.10.12.151	Containment	 CDA Organization	

Item	DT	Card	Conf	Description	Label
h17:author		1 ... *			(CDAauthor)
└ @typeCode		0 ... 1	F	AUT	

Item	DT	Card	Conf	Description	Label
└ @contextControlCode		0 ... 1	F	OP	
└ h17:functionCode	CE	0 ... 1			(CDAauthor)
	CONF	The value of @code shall be drawn from value set 2.16.840.1.113883.1.11.10267 <i>ParticipationFunction</i> (DYNAMIC)			
└ h17:time	TS	1 ... 1	R		(CDAauthor)
└ h17:assignedAuthor		1 ... 1			(CDAauthor)
└ @classCode		0 ... 1	F	ASSIGNED	
└ h17:id	II	1 ... *	R		(CDAauthor)
└ h17:code	CE	0 ... 1			(CDAauthor)
└ @codeSystem	CONF	1 ... 1	F	2.16.840.1.113883.5.111 (Role Code)	
└ h17:addr	AD	0 ... *			(CDAauthor)
└ h17:telecom	TEL	0 ... *			(CDAauthor)
Choice		0 ... 1		Elements to choose from: <ul style="list-style-type: none"> <li>h17:assignedPerson containing template 2.16.840.1.113883.10.12.152 <i>CDA Person</i> (DYNAMIC)</li> <li>h17:assignedAuthoringDevice containing template 2.16.840.1.113883.10.12.315 <i>CDA Device</i> (DYNAMIC)</li> </ul>	
└ h17:assignedPerson				Contains 2.16.840.1.113883.10.12.152 <i>CDA Person</i> (DYNAMIC)	(CDAauthor)

Item	DT	Card	Conf	Description	Label
└ h17:assignedAuthoringDevice				Contains 2.16.840.1.113883.10.12.315 CDA Device (DYNAMIC)	(CDAauthor)
└ h17:representedOrganization		0 ... 1		Contains 2.16.840.1.113883.10.12.151 CDA Organization (DYNAMIC)	(CDAauthor)

4.2.227  [BC CDA author 2.16.840.1.113883.3.51.60.1.4 - 2016-03-24 21:39:22](#)  (from repository: bccdapilot-)

<b>Id</b>	2.16.840.1.113883.3.51.60.1.4  (from repository: bccdapilot-)	<b>Effective Date</b>	valid from 2016-03-24 21:39:22
<b>Status</b>	 Draft	<b>Version Label</b>	
<b>Name</b>	CDAauthor	<b>Display Name</b>	BC CDA author
<b>Description</b>	Template CDA author (prototype, directly derived from POCD_RM000040 MIF)s		
<b>Classification</b>	CDA Header Level Template		
<b>Open/Closed</b>	Open (other than defined elements are allowed)		
<b>Used by / Uses</b>	Used by 1 template, Uses 2 templates		
	<b>Used by Template id</b>	as	<b>Name</b>
	2.16.840.1.113883.3.1818.10.1.7.1		 BC CDA ClinicalDocumentStructuredConsultReport
	<b>Uses Template id</b>	as	<b>Name</b>
2.16.840.1.113883.3.51.60.1.5.2	Include	 BC CDA Person	
2.16.840.1.113883.3.51.60.1.21	Include	 BC CDA Device	
<b>Relationship</b>	Specialization: template 2.16.840.1.113883.10.12.102 (2005-09-07)		





Item	DT	Card	Conf	Description	Label
h17:author		1 ... *	M		CONF-BC0058
└ @typeCode	cs	1 ... 1	F	AUT	CONF-BC0510

Item	DT	Card	Conf	Description	Label
└ @contextControlCode	cs	1 .. 1	F	OP	CONF-BC0510
└ h17:time	TS	1 .. 1	M		CONF-BC0059, CONF-BC0060
	<b>Constraint</b>	The author/time.value SHALL be precise to the day and SHOULD be precise to the minute. If more precise than the day, SHALL include a time zone offset. This represents the date/time that the clinical document was dictated by the assignedPerson. In instances where the clinical document is authored by an assignedAuthoringDevice, this date/time represents the time that the document was created by the device. (e.g. ECG auto-interpretation)			
└ h17:assignedAuthor		1 .. 1	M		CONF-BC0061
└ @classCode	cs	1 .. 1	F	ASSIGNED	CONF-BC0511
└ h17:id	II	1 .. *	M		CONF-BC0062, CONF-BC0063, CONF-BC0064
	<b>Constraint</b>	If the author is a Provider, the id elements SHALL conform to section 4.2.1.3.  If the author is a not a Provider, assignedAuthor/id MAY be a locally assigned identifier			
└ h17:code	CE	0 .. 1			CONF-BC0061
└ @codeSystem	<b>CONF</b>	1 .. 1	F	2.16.840.1.113883.5.111 (Role Code)	
└ h17:addr	AD.CA	0 .. *			CONF-BC0061
└ h17:telecom	TEL.CA.PHONE	0 .. *			CONF-BC0061
<i>Choice</i>		0 .. 1		Elements to choose from: ▪ h17:assignedPerson	

Item	DT	Card	Conf	Description	Label
				▪ hl7:assignedAuthoringDevice	
└ hl7:assignedPerson		0 .. 1	R		CONF-BC0065
Included				from 2.16.840.1.113883.3.51.60.1.5.2 BC CDA Person (DYNAMIC)	
└ @classCode	CS	1 .. 1	F	PSN	CONF-BC0519
└ @determinerCode	CS	1 .. 1	F	INSTANCE	CONF-BC0519
└ hl7:name	PN.CA	1 .. *	R		CONF-BC0100
	Constraint	assignedEntity/assignedPerson.name element SHALL conform to the constraints in the common section on names			
└ hl7:assignedAuthoringDevice		0 .. 1	R		CONF-BC0065
Included				from 2.16.840.1.113883.3.51.60.1.21 BC CDA Device (DYNAMIC)	
└ @classCode	CS	1 .. 1	F	DEV	
└ @determinerCode	CS	1 .. 1	F	INSTANCE	
└ hl7:code	CE	0 .. 1			CONF-BC0065
	CONF	The value of @code shall be drawn from value set 2.16.840.1.113883.1.11.16040 EntityCode (DYNAMIC)			
└ hl7:manufacturerModelName	SC	0 .. 1			CONF-BC0065
└ hl7:softwareName	SC	0 .. 1			CONF-BC0065



4.2.228  CDA Authorization 2.16.840.1.113883.10.12.114 - 2005-09-07  (from repository: ad1bbr-)

<b>Id</b>	2.16.840.1.113883.10.12.114  (from repository: ad1bbr-)	<b>Effective Date</b>	valid from 2005-09-07
<b>Status</b>	 Active	<b>Version Label</b>	
<b>Name</b>	CDAauthorization	<b>Display Name</b>	CDA Authorization
<b>Description</b>	Template CDA Authorization (prototype, directly derived from POCD_RM000040 MIF)		
<b>Classification</b>	CDA Header Level Template		
<b>Open/Closed</b>	Open (other than defined elements are allowed)		
<b>Used by / Uses</b>	Used by 3 templates, Uses 0 templates		
	<b>Used by Template id</b>	<b>as</b>	<b>Name</b>
	2.16.840.1.113883.3.1818.10.1.2.1		BC CDA ClinicalDocumentGenericEpisodic
	2.16.840.1.113883.3.1818.10.1.3.1		BC CDA ClinicalDocumentPatientTransfer
	2.16.840.1.113883.3.1818.10.1.7.1		BC CDA ClinicalDocumentStructuredConsultReport
			Version
			2016-11-28 15:06:29
			2017-03-30 10:51:43
			2016-12-01 21:39:19

Item	DT	Card	Conf	Description	Label
h17:authorization		0 ... *			(CDAauthorization)
└ @typeCode		0 ... 1	F	AUTH	
└ h17:consent		1 ... 1			(CDAauthorization)
└ @classCode		0 ... 1	F	CONS	
└ @moodCode		0 ... 1	F	EVN	
└ h17:id	II	0 ... *			(CDAauthorization)

Item	DT	Card	Conf	Description	Label
└ h17:code	CE	0 ... 1			(CDAauthorization)
└ @codeSystem	CONF	1 ... 1	F	2.16.840.1.113883.5.4 (Act Code)	
└ h17:statusCode	CS	1 ... 1	R		(CDAauthorization)
└ @code	CONF	1 ... 1	F	completed	

4.2.229 ○ CDA component 2.16.840.1.113883.10.12.112 - 2005-09-07 ref (from repository: ad1bbr-)

<b>Id</b>	2.16.840.1.113883.10.12.112 <span style="background-color: #ccc; padding: 2px;">ref</span> (from repository: ad1bbr-)	<b>Effective Date</b>	valid from 2005-09-07
<b>Status</b>	<span style="color: green;">●</span> Active	<b>Version Label</b>	
<b>Name</b>	CDAcomponent	<b>Display Name</b>	CDA component
<b>Description</b>	Template CDA component (prototype, directly derived from POCD_RM000040 MIF)		
<b>Classification</b>	CDA Header Level Template		
<b>Open/Closed</b>	Open (other than defined elements are allowed)		
<b>Used by / Uses</b>	Used by 3 templates, Uses 2 templates		
	<b>Used by Template id</b>	<b>as</b>	<b>Name</b>
	2.16.840.1.113883.3.1818.10.1.4	<span style="color: purple;">●</span>	BC CDA E2E Unstructured Document
	2.16.840.1.113883.3.1818.10.7.1	<span style="color: orange;">●</span>	BC CDA E2E Clinical Document Header
	2.16.840.1.113883.3.1937.777.17.10.36	<span style="color: purple;">●</span>	BC CDA E2E EMR Conversion
<b>Uses Template id</b>	<b>as</b>	<b>Name</b>	<b>Version</b>
2.16.840.1.113883.10.12.203	Include	<span style="color: green;">●</span> CDA NonXMLBody	DYNAMIC

2.16.840.1.113883.10.12.202

Include  CDA StructuredBody









DYNAMIC

Item	DT	Card	Conf	Description	Label
h17:component		1 .. 1			(CDAcomponent)
└ @typeCode		0 .. 1	F	COMP	
└ @contextConductionInd	bl	1 .. 1	R		
Choice		1 .. 1		Elements to choose from: <ul style="list-style-type: none"> <li>h17:nonXMLBody included from template 2.16.840.1.113883.10.12.203 <i>CDA NonXMLBody</i> (DYNAMIC)</li> <li>h17:structuredBody included from template 2.16.840.1.113883.10.12.202 <i>CDA StructuredBody</i> (DYNAMIC)</li> </ul>	
Included				from 2.16.840.1.113883.10.12.203 <i>CDA NonXMLBody</i> (DYNAMIC)	
└ h17:nonXMLBody					(CDAcomponent)
└ @classCode		0 .. 1	F	DOCBODY	
└ @moodCode		0 .. 1	F	EVN	
└ h17:text	ED	1 .. 1			(CDAcomponent)
└ h17:confidentialityCode	CE	0 .. 1			(CDAcomponent)
	CONF			The value of @code shall be drawn from value set 2.16.840.1.113883.1.11.16926 <i>HL7 BasicConfidentialityKind</i> (DYNAMIC)	
└ h17:languageCode	CS	0 .. 1			(CDAcomponent)

Item	DT	Card	Conf	Description	Label
	CONF			The value of @code shall be drawn from value set 2.16.840.1.113883.1.11.11526 <i>HumanLanguage</i> (DYNAMIC)	
Included				from 2.16.840.1.113883.10.12.202 <i>CDA StructuredBody</i> (DYNAMIC)	
└ h17:structuredBody					(CDAcomponent)
└ @classCode		0 ... 1	F	DOCBODY	
└ @moodCode		0 ... 1	F	EVN	
└ h17:confidentialityCode	CE	0 ... 1			(CDAcomponent)
	CONF			The value of @code shall be drawn from value set 2.16.840.1.113883.1.11.16926 <i>HL7 BasicConfidentialityKind</i> (DYNAMIC)	
└ h17:languageCode	CS	0 ... 1			(CDAcomponent)
	CONF			The value of @code shall be drawn from value set 2.16.840.1.113883.1.11.11526 <i>HumanLanguage</i> (DYNAMIC)	
└ h17:component		1 ... *		Contains 2.16.840.1.113883.10.12.201 <i>CDA Section</i> (DYNAMIC)	(CDAcomponent)
where [hl7:section [hl7:templateId [root='2.16.840.1.113883.10.12.201']]]					
└ @typeCode		0 ... 1	F	COMP	
└ @contextConductionInd	bl	1 ... 1	R		

4.2.230 ○ CDA componentOf 2.16.840.1.113883.10.12.113 - 2005-09-07 <sup>ref</sup> (from repository: ad1bbr-)

<b>Id</b>	2.16.840.1.113883.10.12.113 <sup>ref</sup> (from repository: ad1bbr-)	<b>Effective Date</b>	valid from 2005-09-07
-----------	---	-----------------------	-----------------------



<b>Status</b>	 Active	<b>Version Label</b>	
<b>Name</b>	CDAcomponentOf	<b>Display Name</b>	CDA componentOf
<b>Description</b>	Template CDA componentOf (prototype, directly derived from POCD_RM000040 MIF)		
<b>Classification</b>	CDA Header Level Template		
<b>Open/Closed</b>	Open (other than defined elements are allowed)		
<b>Used by / Uses</b>	Used by 5 templates, Uses 3 templates		
	<b>Used by Template id</b>	<b>as</b>	<b>Name</b>
	2.16.840.1.113883.3.1818.10.1.2.1		 BC CDA ClinicalDocumentGenericEpisodic
	2.16.840.1.113883.3.1818.10.1.3.1		 BC CDA ClinicalDocumentPatientTransfer
	2.16.840.1.113883.3.1818.10.1.4		 BC CDA E2E Unstructured Document
	2.16.840.1.113883.3.1818.10.1.5		 BC CDA E2E Unstructured Referral
	2.16.840.1.113883.3.1818.10.1.7.1		 BC CDA ClinicalDocumentStructuredConsultReport
	<b>Uses Template id</b>	<b>as</b>	<b>Name</b>
	2.16.840.1.113883.10.12.153	Containment	 CDA AssignedEntity
	2.16.840.1.113883.10.12.317	Containment	 CDA Place
2.16.840.1.113883.10.12.151	Containment	 CDA Organization	

Item	DT	Card	Conf	Description	Label
h17:componentOf		0 .. 1			(CDAcomponentOf
└ @typeCode		0 .. 1	F	COMP	
└ h17:encompassingEncounter		1 .. 1			(CDAcomponentOf
└ @classCode		0 .. 1	F	ENC	

Item	DT	Card	Conf	Description	Label
└ @moodCode		0 .. 1	F	EVN	
└ h17:id	II	0 .. *			(CDAcomponentOf
└ h17:code	CE	0 .. 1			(CDAcomponentOf
	CONF	The value of @code shall be drawn from value set 2.16.840.1.113883.1.11.13955 <i>ActEncounterCode</i> (DYNAMIC)			
└ h17:effectiveTime	IVL_TS	1 .. 1	R		(CDAcomponentOf
└ h17:dischargeDispositionCode	CE	0 .. 1			(CDAcomponentOf
	CONF	shall be drawn from concept domain "EncounterDischargeDisposition"			
└ h17:responsibleParty		0 .. 1		Contains 2.16.840.1.113883.10.12.153 <i>CDA AssignedEntity</i> (DYNAMIC)	(CDAcomponentOf
└ @typeCode		0 .. 1	F	RESP	
└ h17:encounterParticipant		0 .. *			(CDAcomponentOf
└ @typeCode	cs	1 .. 1	R		
	CONF	The value of @typeCode shall be drawn from value set 2.16.840.1.113883.1.11.19600 <i>x_EncounterParticipant</i> (DYNAMIC)			
└ h17:time	IVL_TS	0 .. 1			(CDAcomponentOf
└ h17:assignedEntity		1 .. 1		Contains 2.16.840.1.113883.10.12.153 <i>CDA AssignedEntity</i> (DYNAMIC)	(CDAcomponentOf
└ h17:location		0 .. 1			(CDAcomponentOf

Item	DT	Card	Conf	Description	Label
└ @typeCode		0 .. 1	F	LOC	
└ h17:healthCareFacility		1 .. 1			(CDAcomponentOf
└ @classCode		0 .. 1	F	SDLOC	
└ h17:id	II	0 .. *			(CDAcomponentOf
└ h17:code	CE	0 .. 1			(CDAcomponentOf
	CONF	The value of @code shall be drawn from value set 2.16.840.1.113883.1.11.17660 <i>ServiceDeliveryLocationRoleType</i> (DYNAMIC)			
└ h17:location		0 .. 1		Contains 2.16.840.1.113883.10.12.317 <i>CDA Place</i> (DYNAMIC)	(CDAcomponentOf
└ h17:serviceProviderOrganization		0 .. 1		Contains 2.16.840.1.113883.10.12.151 <i>CDA Organization</i> (DYNAMIC)	(CDAcomponentOf

4.2.231  BC CDA componentOf 2.16.840.1.113883.3.51.60.1.11 - 2016-03-27 09:09:45  (from repository: bccdapilot-)

<b>Id</b>	2.16.840.1.113883.3.51.60.1.11  (from repository: bccdapilot-)	<b>Effective Date</b>	valid from 2016-03-27 09:09:45
<b>Status</b>	 Draft	<b>Version Label</b>	
<b>Name</b>	CDAcomponentOf	<b>Display Name</b>	BC CDA componentOf
<b>Description</b>	Template CDA componentOf (prototype, directly derived from POCD_RM000040 MIF)		
<b>Classification</b>	CDA Header Level Template		
<b>Open/Closed</b>	Open (other than defined elements are allowed)		
<b>Used by / Uses</b>	Used by 1 template, Uses 1 template		
	<b>Used by Template id</b>	<b>as</b>	<b>Name</b>
			<b>Version</b>

2.16.840.1.113883.3.1818.10.1.7.1

 BC CDA ClinicalDocumentStructuredConsultReport

2016-12-01 21:39:19

Uses Template id	as	Name	Version
2.16.840.1.113883.10.12.153	Containment	 CDA AssignedEntity	DYNAMIC

**Relationship**





Specialization: template 2.16.840.1.113883.10.12.113 (2005-09-07)

Item	DT	Card	Conf	Description	Label
h17:componentOf		0 .. 1			(CDAcomponentOf)
└ @typeCode	cs	1 .. 1	F	COMP	CONF-BC0528
└ h17:encompassingEncounter		1 .. 1	R		CONF-BC0114
└ @classCode	cs	1 .. 1	F	ENC	CONF-BC0529
└ @moodCode	cs	1 .. 1	F	EVN	
└ h17:id	II	0 .. *			CONF-BC0114
└ h17:effectiveTime	IVL_TS	1 .. 1	R		CONF-BC0114
└ h17:responsibleParty		0 .. 1		Contains 2.16.840.1.113883.10.12.153 CDA AssignedEntity (DYNAMIC)	CONF-BC0116
└ @typeCode	cs	1 .. 1	F	RESP	CONF-BC0530
└ h17:encounterParticipant		0 .. *			CONF-BC0115
└ @typeCode	cs	1 .. 1	R		CONF-BC0117



Item	DT	Card	Conf	Description	Label
	CONF			The value of @typeCode shall be drawn from value set 2.16.840.1.113883.1.11.19600 <i>x_EncounterParticipant</i> (DYNAMIC)	
	Constraint			MAY contain zero or more [0..*]encounterParticipantelements. If present, the encounterParticipant/assignedEntity element SHALL have at least one of assignedPerson or representedOrganization element present.	
└ h17:assignedEntity		1 ... 1	R	Contains 2.16.840.1.113883.10.12.153 <i>CDA AssignedEntity</i> (DYNAMIC)	CONF-BC0115



4.2.232 ○ CDA custodian 2.16.840.1.113883.10.12.104 - 2005-09-07 ref (from repository: ad1bbr-)

<b>Id</b>	2.16.840.1.113883.10.12.104 <span>ref</span> (from repository: ad1bbr-)	<b>Effective Date</b>	valid from 2005-09-07
<b>Status</b>	 Active	<b>Version Label</b>	
<b>Name</b>	CDAcustodian	<b>Display Name</b>	CDA custodian
<b>Description</b>	Template CDA custodian (prototype, directly derived from POCD_RM000040 MIF)		
<b>Classification</b>	CDA Header Level Template		
<b>Open/Closed</b>	Open (other than defined elements are allowed)		
<b>Used by / Uses</b>	Used by 4 templates, Uses 0 templates		
	<b>Used by Template id</b>	<b>as</b>	<b>Name</b>
	2.16.840.1.113883.3.1818.10.1.2.1		BC CDA ClinicalDocumentGenericEpisodic
	2.16.840.1.113883.3.1818.10.1.3.1		BC CDA ClinicalDocumentPatientTransfer
	2.16.840.1.113883.3.1818.10.1.4		BC CDA E2E Unstructured Document
2.16.840.1.113883.3.1818.10.1.5		BC CDA E2E Unstructured Referral	

Item	DT	Card	Conf	Description	Label
h17:custodian		1 ... 1			(CDAcustodian)
└ @typeCode		0 ... 1	F	CST	













Item	DT	Card	Conf	Description	Label
└ h17:assignedCustodian		1 ... 1			(CDAcustodian)
└ @classCode		0 ... 1	F	ASSIGNED	
└ h17:representedCustodianOrganization		1 ... 1			(CDAcustodian)
└ @classCode		0 ... 1	F	ORG	
└ @determinerCode		0 ... 1	F	INSTANCE	
└ h17:id	II	1 ... *	M		(CDAcustodian)
└ h17:name	ON	0 ... 1			(CDAcustodian)
└ h17:telecom	TEL	0 ... 1			(CDAcustodian)
└ h17:addr	AD	0 ... 1			(CDAcustodian)

#### 4.2.233 BC CDA custodian 2.16.840.1.113883.3.51.60.1.6 - 2016-03-24 21:59:04 (from repository: bccdapilot-)

<b>Id</b>	2.16.840.1.113883.3.51.60.1.6  (from repository: bccdapilot-)	<b>Effective Date</b>	valid from 2016-03-24 21:59:04
<b>Status</b>	 Draft	<b>Version Label</b>	
<b>Name</b>	CDAcustodian	<b>Display Name</b>	BC CDA custodian
<b>Description</b>	Template CDA custodian (prototype, directly derived from POCD_RM000040 MIF)		
<b>Classification</b>	CDA Header Level Template		
<b>Open/Closed</b>	Open (other than defined elements are allowed)		

Used by 12 templates, Uses 0 templates

Used by / Uses

Used by Template id	as	Name	Version
2.16.840.1.113883.3.1818.10.1.1		BC CDA E2E EMR Conversion	2016-11-18 18:04:46
2.16.840.1.113883.3.1818.10.1.2		BC CDA E2E Generic Episodic Document	2017-04-04 13:48:26
2.16.840.1.113883.3.1818.10.1.2		BC CDA E2E Generic Episodic Document	2017-04-04 13:39:16
2.16.840.1.113883.3.1818.10.1.3		BC CDA E2E Patient Chart Transfer	2017-04-04 12:36:54
2.16.840.1.113883.3.1818.10.1.4		BC CDA E2E Unstructured Document	2017-04-04 15:33:33
2.16.840.1.113883.3.1818.10.1.4.1		BC CDA E2E Unstructured Document	2017-04-04 15:35:34
2.16.840.1.113883.3.1818.10.1.6		BC CDA E2E Structured Referral	2017-04-04 15:16:39
2.16.840.1.113883.3.1818.10.1.7		BC CDA E2E Structured Consult Report	2017-04-04 13:59:01
2.16.840.1.113883.3.1818.10.1.7.1		BC CDA ClinicalDocumentStructuredConsultReport	2016-12-01 21:39:19
2.16.840.1.113883.3.1818.10.7.1		BC CDA E2E Clinical Document Header	2017-03-31 00:20:01
2.16.840.1.113883.3.1937.777.17.10.34		BC CDA E2E EMR Conversion	2017-04-02 07:20:43
2.16.840.1.113883.3.1937.777.17.10.36		BC CDA E2E EMR Conversion	2017-04-02 07:42:02

Relationship

Specialization: template 2.16.840.1.113883.10.12.104 (2005-09-07)

Item	DT	Card	Conf	Description	Label
h17:custodian		1 ... 1	M		CONF-BC0082
└ @typeCode	cs	1 ... 1	F	CST	CONF-BC0083

Item	DT	Card	Conf	Description	Label
└ h17:assignedCustodian		1 .. 1	M		CONF-BC0084
└ @classCode	cs	1 .. 1	F	ASSIGNED	CONF-BC0514
└ h17:representedCustodianOrganization		1 .. 1	M		CONF-BC0085
└ @classCode	cs	1 .. 1	F	ORG	CONF-BC0515
└ @determinerCode	cs	1 .. 1	F	INSTANCE	CONF-BC0515
└ h17:id	II	1 .. 1	M		CONF-BC0086
	<b>Constraint</b>	a.If the clinical document is generated from a Health Authority, this id SHALL contain the root OID of the Health Authority, and the facility id shall be used as the extension. b.If the clinical document is generated from an EMR, this id SHALL NOT contain the root OID of a Health Authority or of the BC Ministry of Health.			
└ h17:name	ON	0 .. 1			CONF-BC0087

4.2.234 ○ CDA dataEnterer 2.16.840.1.113883.10.12.103 - 2005-09-07 ref (from repository: ad1bbr-)

<b>Id</b>	2.16.840.1.113883.10.12.103 <span style="border: 1px solid gray; padding: 0 2px;">ref</span> (from repository: ad1bbr-)	<b>Effective Date</b>	valid from 2005-09-07
<b>Status</b>	<span style="color: green;">●</span> Active	<b>Version Label</b>	
<b>Name</b>	CDAdataEnterer	<b>Display Name</b>	CDA dataEnterer
<b>Description</b>	Template CDA dataEnterer (prototype, directly derived from POCD_RM000040 MIF)		
<b>Classification</b>	CDA Header Level Template		
<b>Open/Closed</b>	Open (other than defined elements are allowed)		

Used by 3 templates, Uses 1 template

Used by Template id	as	Name	Version
2.16.840.1.113883.3.1818.10.1.2.1		BC CDA ClinicalDocumentGenericEpisodic	2016-11-28 15:06:29
2.16.840.1.113883.3.1818.10.1.3.1		BC CDA ClinicalDocumentPatientTransfer	2017-03-30 10:51:43
2.16.840.1.113883.3.1818.10.1.7.1		BC CDA ClinicalDocumentStructuredConsultReport	2016-12-01 21:39:19
Uses Template id	as	Name	Version
2.16.840.1.113883.10.12.153	Containment	CDA AssignedEntity	DYNAMIC

Item	DT	Card	Conf	Description	Label
h17:dataEnterer		0 .. 1			(CDAdataEnterer)
└ @typeCode		0 .. 1	F	ENT	
└ @contextControlCode		0 .. 1	F	OP	
└ h17:time	TS	0 .. 1			(CDAdataEnterer)
└ h17:assignedEntity		1 .. 1		Contains 2.16.840.1.113883.10.12.153 CDA AssignedEntity (DYNAMIC)	(CDAdataEnterer)

4.2.235 [BC CDA dataEnterer 2.16.840.1.113883.3.51.60.1.7 - 2016-03-26 17:50:21](#) (from repository: bccdapilot-)

<b>Id</b>	2.16.840.1.113883.3.51.60.1.7 (from repository: bccdapilot-)	<b>Effective Date</b>	valid from 2016-03-26 17:50:21
<b>Status</b>	Draft	<b>Version Label</b>	
<b>Name</b>	CDAdataEnterer	<b>Display Name</b>	BC CDA dataEnterer
<b>Description</b>	Template CDA dataEnterer (prototype, directly derived from POCD_RM000040 MIF)		

<b>Classification</b>	CDA Header Level Template				
<b>Open/Closed</b>	Open (other than defined elements are allowed)				
<b>Used by / Uses</b>	Used by 0 templates, Uses 1 template				
	<b>Uses Template id</b>	<b>as</b>	<b>Name</b>		
	2.16.840.1.113883.3.51.60.1.7.1	Containment	BC CDA assignedEntity		
			<b>Version</b> DYNAMIC		
<b>Relationship</b>	Specialization: template 2.16.840.1.113883.10.12.103 (2005-09-07)				
<b>Item</b>	<b>DT</b>	<b>Card</b>	<b>Conf</b>	<b>Description</b>	<b>Label</b>
h17:dataEnterer		0 ... 1			CONF-BC0088, CONF-BC0089
└ @typeCode	cs	1 ... 1	F	ENT	CONF-BC0516
└ @contextControlCode	cs	1 ... 1	F	OP	
	<b>Constraint</b>	if dataEnterer is not the same as the author, dataEnterer <b>SHOULD</b> be present			
└ h17:time	TS	1 ... 1	M		CONF-BC0088, CONF-BC0089
	<b>Constraint</b>	The dataEnterer/time.value SHALL be precise to the day and SHOULD be precise to the minute. If more precise than the day, SHALL include a time zone offset. This represents the date/time that the clinical document was transcribed by the dataEnterer.			
└ h17:assignedEntity		1 ... 1	M	Contains 2.16.840.1.113883.3.51.60.1.7.1 BC CDA assignedEntity (DYNAMIC)	CONF-BC0090
where [not(@nullFlavor)]					

4.2.236 ○ CDA documentationOf 2.16.840.1.113883.10.12.110 - 2005-09-07 ref (from repository: ad1bbr-)



<b>Id</b>	2.16.840.1.113883.10.12.110 <span style="border: 1px solid gray; padding: 0 2px;">ref</span> (from repository: ad1bbr-)	<b>Effective Date</b>	valid from 2005-09-07
<b>Status</b>	<span style="color: green;">●</span> Active	<b>Version Label</b>	

<b>Name</b>	CDAdocumentationOf	<b>Display Name</b>	CDA documentationOf
<b>Description</b>	Template CDA documentationOf (prototype, directly derived from POCD_RM000040 MIF)		
<b>Classification</b>	CDA Header Level Template		
<b>Open/Closed</b>	Open (other than defined elements are allowed)		
<b>Used by / Uses</b>	Used by 3 templates, Uses 1 template		
	<b>Used by Template id</b>	<b>as</b>	<b>Name</b>
	2.16.840.1.113883.3.1818.10.1.2.1		BC CDA ClinicalDocumentGenericEpisodic
	2.16.840.1.113883.3.1818.10.1.3.1		BC CDA ClinicalDocumentPatientTransfer
	2.16.840.1.113883.3.1818.10.1.7.1		BC CDA ClinicalDocumentStructuredConsultReport
<b>Uses Template id</b>	<b>as</b>	<b>Name</b>	<b>Version</b>
2.16.840.1.113883.10.12.153	Containment	CDA AssignedEntity	DYNAMIC

Item	DT	Card	Conf	Description	Label
h17:documentationOf		0 .. *			(CDAdocumentationOf)
└ @typeCode		1 .. 1	F	DOC	
└ h17:serviceEvent		1 .. 1			(CDAdocumentationOf)
└ @classCode		1 .. 1	F	ACT	
└ @moodCode		1 .. 1	F	EVN	
└ h17:id	II	0 .. *			(CDAdocumentationOf)
└ h17:code	CE	0 .. 1			(CDAdocumentationOf)

Item	DT	Card	Conf	Description	Label
└ @codeSystem	CONF	1 .. 1	F	2.16.840.1.113883.5.4 (Act Code)	
└ h17:effectiveTime	IVL_TS	0 .. 1			(CDAdocumentationOf)
└ h17:performer		0 .. *			(CDAdocumentationOf)
└ @typeCode	cs	1 .. 1	R		
	CONF	The value of @typeCode shall be drawn from value set 2.16.840.1.113883.1.11.19601 x_ServiceEventPerformer (DYNAMIC)			
└ h17:functionCode	CE	0 .. 1			(CDAdocumentationOf)
	CONF	The value of @code shall be drawn from value set 2.16.840.1.113883.1.11.10267 ParticipationFunction (DYNAMIC)			
└ h17:time	IVL_TS	0 .. 1			(CDAdocumentationOf)
└ h17:assignedEntity		1 .. 1		Contains 2.16.840.1.113883.10.12.153 CDA AssignedEntity (DYNAMIC)	(CDAdocumentationOf)

4.2.237  BC CDA documentationOf 2.16.840.1.113883.3.51.60.1.10 - 2016-03-27 09:05:07  (from repository: bccdapilot-)







<b>Id</b>	2.16.840.1.113883.3.51.60.1.10  (from repository: bccdapilot-)	<b>Effective Date</b>	valid from 2016-03-27 09:05:07
<b>Status</b>	 Draft	<b>Version Label</b>	
<b>Name</b>	CDAdocumentationOf	<b>Display Name</b>	BC CDA documentationOf
<b>Description</b>	Template CDA documentationOf (prototype, directly derived from POCD_RM000040 MIF)		
<b>Classification</b>	CDA Header Level Template		
<b>Open/Closed</b>	Open (other than defined elements are allowed)		
<b>Used by / Uses</b>	Used by 0 templates, Uses 1 template		



Uses Template id	as	Name	Version		
2.16.840.1.113883.10.12.153	Containment	 CDA AssignedEntity	DYNAMIC		
<b>Relationship</b>					
Specialization: template 2.16.840.1.113883.10.12.110 (2005-09-07)					
Item	DT	Card	Conf	Description	Label
h17:documentationOf		0 ... *	R		CONF-BC0520
└ @typeCode	cs	1 ... 1	F	DOC	
	<b>Constraint</b>	documentationOf/serviceEventMAY be present. Where present, serviceEvent SHALL conform to the requirements specified in the general BC header definition.			
└ h17:serviceEvent		1 ... 1	M		CONF-BC0103
└ @classCode	cs	1 ... 1	F	ACT	CONF-BC0521
└ @moodCode	cs	1 ... 1	F	EVN	
└ h17:id	II	0 ... *			CONF-BC0103
└ h17:code	CE	0 ... 1			CONF-BC0103
	<b>Constraint</b>	The value of ServiceEvent/code SHOULD be from the SNOMED CT (codeSystem 2.16.840.1.113883.6.96) ValueSet Procedure 2.16.840.1.113883.3.88.12.80.28 DYNAMIC, or the value of ServiceEvent/code MAY be from ICD10-CA (codeSystem 2.16.840.1.113881.6.94) or CCI (codeSystem 2.16.840.1.113883.6.94).			
└ @codeSystem	CONF	1 ... 1	F	2.16.840.1.113883.5.4 (Act Code)	
└ bc:statusCode	CS CNE	0 ... 1			CONF-BC0103



Item	DT	Card	Conf	Description	Label	
	CONF	The value of @code shall be drawn from value set 2.16.840.1.113883.3.1937.99.61.26.11.15 <i>ActStatus</i> (DYNAMIC)				
└ h17:effectiveTime	IVL_TS	1 ... 1	M		CONF-BC0103	
└ h17:performer		0 ... *			CONF-BC0104	
└ @typeCode	cs	1 ... 1	R		CONF-BC0105	
	Constraint	If present, performer SHALL contain the typeCode attribute whose value SHALL be either "PPRF" (primary performer) or "SPRF" (secondary performer).				
└ h17:assignedEntity		1 ... 1	M	Contains 2.16.840.1.113883.10.12.153 <i>CDA AssignedEntity</i> (DYNAMIC)	CONF-BC0106	
where [not(@nullFlavor)]						

4.2.238 ○ CDA inFulfillmentOf 2.16.840.1.113883.10.12.109 - 2005-09-07 ref (from repository: ad1bbr-)

<b>Id</b>	2.16.840.1.113883.10.12.109 <span>ref</span> (from repository: ad1bbr-)	<b>Effective Date</b>	valid from 2005-09-07											
<b>Status</b>	 Active	<b>Version Label</b>												
<b>Name</b>	CDAinFulfillmentOf	<b>Display Name</b>	CDA inFulfillmentOf											
<b>Description</b>	Template CDA inFulfillmentOf (prototype, directly derived from POCD_RM000040 MIF)													
<b>Classification</b>	CDA Header Level Template													
<b>Open/Closed</b>	Open (other than defined elements are allowed)													
	Used by 3 templates, Uses 0 templates													
<b>Used by / Uses</b>	<table border="1"> <thead> <tr> <th>Used by Template id</th> <th>as</th> <th>Name</th> <th>Version</th> </tr> </thead> <tbody> <tr> <td>2.16.840.1.113883.3.1818.10.1.2.1</td> <td></td> <td>BC CDA ClinicalDocumentGenericEpisodic</td> <td>2016-11-28 15:06:29</td> </tr> <tr> <td>2.16.840.1.113883.3.1818.10.1.3.1</td> <td></td> <td>BC CDA ClinicalDocumentPatientTransfer</td> <td>2017-03-30 10:51:43</td> </tr> </tbody> </table>	Used by Template id	as	Name	Version	2.16.840.1.113883.3.1818.10.1.2.1		BC CDA ClinicalDocumentGenericEpisodic	2016-11-28 15:06:29	2.16.840.1.113883.3.1818.10.1.3.1		BC CDA ClinicalDocumentPatientTransfer	2017-03-30 10:51:43	
Used by Template id	as	Name	Version											
2.16.840.1.113883.3.1818.10.1.2.1		BC CDA ClinicalDocumentGenericEpisodic	2016-11-28 15:06:29											
2.16.840.1.113883.3.1818.10.1.3.1		BC CDA ClinicalDocumentPatientTransfer	2017-03-30 10:51:43											

2.16.840.1.113883.3.1818.10.1.7.1		 BC CDA ClinicalDocumentStructuredConsultReport		2016-12-01 21:39:19	
Item	DT	Card	Conf	Description	Label
h17:inFulfillmentOf		0 ... *			(CDAinFulfillmentOf)
└ @typeCode		0 ... 1	F	FLFS	
└ h17:order		1 ... 1			(CDAinFulfillmentOf)
└ @classCode		0 ... 1	F	ACT	
└ @moodCode		1 ... 1	F	RQO	
└ h17:id	II	1 ... *	R		(CDAinFulfillmentOf)
└ h17:code	CE	0 ... 1			(CDAinFulfillmentOf)
└ @codeSystem	CONF	1 ... 1	F	2.16.840.1.113883.5.4 (Act Code)	
└ h17:priorityCode	CE	0 ... 1			(CDAinFulfillmentOf)
	CONF	The value of @code shall be drawn from value set 2.16.840.1.113883.1.11.16866 ActPriority (DYNAMIC)			

4.2.239  BC CDA inFulfillmentOf 2.16.840.1.113883.3.51.60.1.12 - 2016-03-27 09:03:45  (from repository: bccdapilot-)

<b>Id</b>	2.16.840.1.113883.3.51.60.1.12  (from repository: bccdapilot-)	<b>Effective Date</b>	valid from 2016-03-27 09:03:45
<b>Status</b>	 Draft	<b>Version Label</b>	







<b>Name</b>	CDAinFulfillmentOf			<b>Display Name</b>	BC CDA inFulfillmentOf
<b>Description</b>	Template CDA inFulfillmentOf (prototype, directly derived from POCD_RM000040 MIF)				
<b>Classification</b>	CDA Header Level Template				
<b>Open/Closed</b>	Open (other than defined elements are allowed)				
<b>Relationship</b>	Specialization: template 2.16.840.1.113883.10.12.109 (2005-09-07)				

Item	DT	Card	Conf	Description	Label
h17:inFulfillmentOf		0 ... *			(CDAinFulfillmentOf)
└ @typeCode	cs	1 ... 1	F	FLFS	CONF-BC0524
				<p>The inFulfillmentOf/order element MAY be present and represents the Placer Order (HL7 V2: ORC-2) or the Placer Group (HL7 V2: ORC-4) that was fulfilled, the identifier of which is carried in inFulfillmentOf/order/id. When present, these elements conform to the constraints described in the general header section of this guide.</p> <p><b>Constraint</b></p> <p>If the inFulfillmentOf/order element is present, it SHALL contain exactly one [1..1] statusCode(HL7 V2: ORC-5), which represents the status code of the order. Therefore, if present, code.codeSystem SHALL contain "statusCode" and code.code SHALL contain "completed," "active," or "aborted."</p>	
└ h17:order		1 ... 1	M		CONF-BC0123
└ @classCode	cs	1 ... 1	F	ACT	CONF-BC0525
└ @moodCode	cs	1 ... 1	F	RQO	
└ h17:id	II	1 ... *	M		CONF-BC0124
└ h17:code	CE	0 ... 1			CONF-BC0526

Item	DT	Card	Conf	Description	Label
	Constraint			inFulfillmentOf/order element MAY contain one [0..1] code element. If present, code SHALL contain the status code of the order. Therefore, if present, code.codeSystem SHALL contain "statusCode" and code.code SHALL contain "completed," "active," or "aborted."	

















4.2.240  CDA Informant 2.16.840.1.113883.10.12.154 - 2005-09-07  (from repository: ad1bbr-)



































<b>Id</b>	2.16.840.1.113883.10.12.154  (from repository: ad1bbr-)	<b>Effective Date</b>	valid from 2005-09-07
<b>Status</b>	 Active	<b>Version Label</b>	
<b>Name</b>	CDAinformant	<b>Display Name</b>	CDA Informant
<b>Description</b>	Template CDA Informant (prototype, directly derived from POCD_RM000040 MIF)		
<b>Classification</b>	CDA Section Level Template		
<b>Open/Closed</b>	Open (other than defined elements are allowed)		
<b>Used by / Uses</b>	Used by 3 templates, Uses 2 templates		
	<b>Used by Template id</b>	<b>as</b>	<b>Name</b>
	2.16.840.1.113883.3.1818.10.1.2.1		 BC CDA ClinicalDocumentGenericEpisodic
	2.16.840.1.113883.3.1818.10.1.3.1		 BC CDA ClinicalDocumentPatientTransfer
	2.16.840.1.113883.3.1818.10.1.7.1		 BC CDA ClinicalDocumentStructuredConsultReport
	<b>Uses Template id</b>	<b>as</b>	<b>Name</b>
2.16.840.1.113883.10.12.153	Containment	 CDA AssignedEntity	
2.16.840.1.113883.10.12.316	Containment	 CDA RelatedEntity	































Item	DT	Card	Conf	Description	Label
h17:informant		0 ... *			(CDAinformant)

Item	DT	Card	Conf	Description	Label
└ @typeCode		0 ... 1	F	INF	
└ @contextControlCode		0 ... 1	F	OP	
Choice		1 ... 1		Elements to choose from: <ul style="list-style-type: none"> <li>hl7:assignedEntity containing template 2.16.840.1.113883.10.12.153 <i>CDA AssignedEntity</i> (DYNAMIC)</li> <li>hl7:relatedEntity containing template 2.16.840.1.113883.10.12.316 <i>CDA RelatedEntity</i> (DYNAMIC)</li> </ul>	
└ hl7:assignedEntity				Contains 2.16.840.1.113883.10.12.153 <i>CDA AssignedEntity</i> (DYNAMIC)	(CDAinformant)
└ hl7:relatedEntity				Contains 2.16.840.1.113883.10.12.316 <i>CDA RelatedEntity</i> (DYNAMIC)	(CDAinformant)

4.2.241 ○ CDA Informant (Body) 2.16.840.1.113883.10.12.319 - 2005-09-07 <sup>ref</sup> (from repository: ad1bbr-)

<b>Id</b>	2.16.840.1.113883.10.12.319 <sup>ref</sup> (from repository: ad1bbr-)	<b>Effective Date</b>	valid from 2005-09-07																
<b>Status</b>	 Active	<b>Version Label</b>																	
<b>Name</b>	CDAINformantBody	<b>Display Name</b>	CDA Informant (Body)																
<b>Description</b>	Template CDA Informant Body (prototype, directly derived from POCD_RM000040 MIF)																		
<b>Classification</b>	CDA Entry Level Template																		
<b>Open/Closed</b>	Open (other than defined elements are allowed)																		
	Used by 38 templates, Uses 2 templates																		
<b>Used by / Uses</b>	<table border="1"> <thead> <tr> <th>Used by Template id</th> <th>as</th> <th>Name</th> <th>Version</th> </tr> </thead> <tbody> <tr> <td>2.16.840.1.113883.10.12.201</td> <td>Containment </td> <td>CDA Section</td> <td>2005-09-07</td> </tr> <tr> <td>2.16.840.1.113883.10.12.202</td> <td> </td> <td>CDA StructuredBody</td> <td>2005-09-07</td> </tr> <tr> <td>2.16.840.1.113883.10.12.112</td> <td> </td> <td>CDA component</td> <td>2005-09-07</td> </tr> </tbody> </table>	Used by Template id	as	Name	Version	2.16.840.1.113883.10.12.201	Containment 	CDA Section	2005-09-07	2.16.840.1.113883.10.12.202	 	CDA StructuredBody	2005-09-07	2.16.840.1.113883.10.12.112	 	CDA component	2005-09-07		
Used by Template id	as	Name	Version																
2.16.840.1.113883.10.12.201	Containment 	CDA Section	2005-09-07																
2.16.840.1.113883.10.12.202	 	CDA StructuredBody	2005-09-07																
2.16.840.1.113883.10.12.112	 	CDA component	2005-09-07																

2.16.840.1.113883.3.1818.10.1.4		 BC CDA E2E Unstructured Document	2017-04-04 15:33:33
2.16.840.1.113883.3.1818.10.7.1		 BC CDA E2E Clinical Document Header	2017-03-31 00:20:01
2.16.840.1.113883.3.1937.777.17.10.36		 BC CDA E2E EMR Conversion	2017-04-02 07:42:02
2.16.840.1.113883.3.1818.10.1.2.1		 BC CDA ClinicalDocumentGenericEpisodic	2016-11-28 15:06:29
2.16.840.1.113883.3.1818.10.1.3.1		 BC CDA ClinicalDocumentPatientTransfer	2017-03-30 10:51:43
2.16.840.1.113883.10.12.301	Containment	 CDA Act	2005-09-07
2.16.840.1.113883.10.12.300		 CDA Clinical Statement	2005-09-07
2.16.840.1.113883.10.12.302		 CDA Encounter	2005-09-07
2.16.840.1.113883.10.12.303		 CDA Observation	2005-09-07
2.16.840.1.113883.10.12.304		 CDA ObservationMedia	2005-09-07
2.16.840.1.113883.10.12.305		 CDA Organizer	2005-09-07
2.16.840.1.113883.10.12.306		 CDA Procedure	2005-09-07
2.16.840.1.113883.10.12.307		 CDA RegionOfInterest	2005-09-07
2.16.840.1.113883.10.12.308		 CDA SubstanceAdministration	2005-09-07
2.16.840.1.113883.10.12.309		 CDA Supply	2005-09-07
2.16.840.1.113883.3.1818.10.3.3		 BC Allergy Intolerance Observation Act	2017-04-02 08:08:32
2.16.840.1.113883.3.1818.10.3.3		 BC Allergy Intolerance Observation Act	2017-04-02 08:00:43
2.16.840.1.113883.3.1818.10.3.3		 BC Allergy Intolerance Observation Act	2017-04-02 06:50:15
2.16.840.1.113883.3.1818.10.3.9		 BC Encounter Event	2017-04-02 22:14:30

2.16.840.1.113883.3.1818.10.2.12.1		 BC CDA E2E Encounter History with Entries	2017-04-03 06:02:54
2.16.840.1.113883.3.1818.10.1.1		 BC CDA E2E EMR Conversion	2016-11-18 18:04:46
2.16.840.1.113883.3.1818.10.1.2		 BC CDA E2E Generic Episodic Document	2017-04-04 13:48:26
2.16.840.1.113883.3.1818.10.1.2		 BC CDA E2E Generic Episodic Document	2017-04-04 13:39:16
2.16.840.1.113883.3.1818.10.1.3		 BC CDA E2E Patient Chart Transfer	2017-04-04 12:36:54
2.16.840.1.113883.3.1818.10.1.6		 BC CDA E2E Structured Referral	2017-04-04 15:16:39
2.16.840.1.113883.3.1818.10.1.7		 BC CDA E2E Structured Consult Report	2017-04-04 13:59:01
2.16.840.1.113883.3.1818.10.4.20		 BC Medication Prescription Event	2017-04-01 06:19:37
2.16.840.1.113883.3.1818.10.4.24		 BC Reason Observation	2017-04-01 05:57:31
2.16.840.1.113883.3.1818.10.4.30		 BC Severity Observation	2017-04-01 22:54:28
2.16.840.1.113883.3.1818.10.4.37		 BC Order Indicator	2017-04-01 05:39:26
2.16.840.1.113883.3.1818.10.4.38		 BC Record ID Link	2017-04-01 05:48:33
2.16.840.1.113883.3.1818.10.4.7		 BC Medication Dispense Event	2017-04-01 05:18:24
2.16.840.1.113883.3.1937.777.17.10.47		 BC CDA Organizer	2017-04-02 19:50:56
2.16.840.1.113883.3.1937.777.17.10.48		 BC Clinically Measured Observations Organizer	2017-04-02 19:58:41
2.16.840.1.113883.3.1937.777.17.10.50		 BC CDA Organizer	2017-04-02 20:15:06
<b>Uses Template id</b>	<b>as</b>	<b>Name</b>	<b>Version</b>



	2.16.840.1.113883.10.12.153	Containment		CDA AssignedEntity	DYNAMIC
	2.16.840.1.113883.10.12.316	Containment		CDA RelatedEntity	DYNAMIC

  

Item	DT	Card	Conf	Description	Label
@typeCode		0 ... 1	F	INF	
@contextControlCode		0 ... 1	F	OP	
Choice		1 ... 1		Elements to choose from: <ul style="list-style-type: none"> <li>hl7:assignedEntity containing template 2.16.840.1.113883.10.12.153 CDA AssignedEntity (DYNAMIC)</li> <li>hl7:relatedEntity containing template 2.16.840.1.113883.10.12.316 CDA RelatedEntity (DYNAMIC)</li> </ul>	
└ h17:assignedEntity				Contains 2.16.840.1.113883.10.12.153 CDA AssignedEntity (DYNAMIC)	(CDAinformantBody)
└ h17:relatedEntity				Contains 2.16.840.1.113883.10.12.316 CDA RelatedEntity (DYNAMIC)	(CDAinformantBody)



4.2.242 CDA informationRecipient 2.16.840.1.113883.10.12.105 - 2005-09-07 (from repository: ad1bbr-)

<b>Id</b>	2.16.840.1.113883.10.12.105  (from repository: ad1bbr-)	<b>Effective Date</b>	valid from 2005-09-07
<b>Status</b>	Active	<b>Version Label</b>	
<b>Name</b>	CDAinformationRecipient	<b>Display Name</b>	CDA informationRecipient
<b>Description</b>	Template CDA informationRecipient (prototype, directly derived from POCD_RM000040 MIF)		
<b>Classification</b>	CDA Header Level Template		
<b>Open/Closed</b>	Open (other than defined elements are allowed)		
<b>Used by / Uses</b>	Used by 2 templates, Uses 2 templates		
	<b>Used by Template id</b>	<b>as</b>	<b>Name</b>
	2.16.840.1.113883.3.1818.10.1.2.1		BC CDA ClinicalDocumentGenericEpisodic
			<b>Version</b>
			2016-11-28 15:06:29

2.16.840.1.113883.3.1818.10.1.3.1





 BC CDA ClinicalDocumentPatientTransfer

2017-03-30 10:51:43

Uses Template id	as	Name	Version
2.16.840.1.113883.10.12.152	Containment	 CDA Person	DYNAMIC
2.16.840.1.113883.10.12.151	Containment	 CDA Organization	DYNAMIC

Item	DT	Card	Conf	Description	Label
h17:informationRecipient		0 ... *			(CDAinformationRecipient)
└ @typeCode	cs	1 ... 1			
			<b>CONF</b>	The value of @typeCode shall be drawn from value set 2.16.840.1.113883.1.11.19366 x_InformationRecipient (DYNAMIC)	
└ h17:intendedRecipient		1 ... 1			(CDAinformationRecipient)
└ @classCode	cs	1 ... 1			
			<b>CONF</b>	The value of @classCode shall be drawn from value set 2.16.840.1.113883.1.11.16772 x_InformationRecipientRole (DYNAMIC)	
└ h17:id	II	0 ... *	R		(CDAinformationRecipient)
└ h17:addr	AD	0 ... *			(CDAinformationRecipient)
└ h17:telecom	TEL	0 ... *			(CDAinformationRecipient)
└ h17:informationRecipient		0 ... 1		Contains 2.16.840.1.113883.10.12.152 CDA Person (DYNAMIC)	(CDAinformationRecipient)
└ h17:receivedOrganization		0 ... 1		Contains 2.16.840.1.113883.10.12.151 CDA Organization (DYNAMIC)	(CDAinformationRecipient)

4.2.243  BC CDA informationRecipient 2.16.840.1.113883.3.51.60.1.5 - 2016-03-24 21:50:27  (from repository: bccdapilot-)

<b>Id</b>	2.16.840.1.113883.3.51.60.1.5  (from repository: bccdapilot-)	<b>Effective Date</b>	valid from 2016-03-24 21:50:27
<b>Status</b>	 Draft	<b>Version Label</b>	
<b>Name</b>	CDAinformationRecipient	<b>Display Name</b>	BC CDA informationRecipient
<b>Description</b>	Template CDA informationRecipient (prototype, directly derived from POCD_RM000040 MIF)		
<b>Classification</b>	CDA Header Level Template		
<b>Open/Closed</b>	Open (other than defined elements are allowed)		
<b>Used by / Uses</b>	Used by 1 template, Uses 2 templates		
	<b>Used by Template id</b>	as	<b>Name</b>
	2.16.840.1.113883.3.1818.10.1.7.1		 BC CDA ClinicalDocumentStructuredConsultReport
	<b>Uses Template id</b>	as	<b>Name</b>
	2.16.840.1.113883.3.51.60.1.5.2	Include	 BC CDA Person
			<b>Version</b>
			2016-12-01 21:39:19
			DYNAMIC
			DYNAMIC
<b>Relationship</b>	Specialization: template 2.16.840.1.113883.10.12.105 (2005-09-07)		

Item	DT	Card	Conf	Description	Label
h17:informationRecipient		0 ... *			CONF-BC0070, CONF-BC0071
└ @typeCode	cs	1 ... 1	R		
	<b>Constraint</b>	informationRecipientSHALL have the attribute typeCode whichSHALL be either "PRCP" (primary recipient) or "TRC" (secondary recipient), from HL7 Value Set x_InformationRecipient.  There SHALL be at least one [1..*] primary recipient ("PRCP").			
└ h17:intendedRecipient		1 ... 1	M		CONF-BC0072

Item	DT	Card	Conf	Description	Label
└ @classCode	cs	1 .. 1	F	ASSIGNED	CONF-BC0074
└ h17:id	II	1 .. 2	R		CONF-BC0073, CONF-BC0075, CONF-BC0076
	Constraint	<p>If the informationRecipient is a Provider, the id elements SHALL conform to section 4.2.1.3.</p> <p>If the informationRecipient is a not a Provider, intendedRecipient/id.extension MAY be a locally assigned identifier</p>			
└ h17:addr	AD.CA	0 .. *			CONF-BC0077
	Constraint	If present, intendedRecipient/addr <b>SHALL</b> conform to the restrictions for the described in common elements for addresses.			
└ h17:telecom	TEL.CA.PHONE	0 .. *			CONF-BC0078
	Constraint	If present, telecom <b>SHALL</b> conform to the restrictions for the pan-Canadian data type flavor TEL . PHONE or TEL . EMAIL			
└ h17:informationRecipient		1 .. 1	R		CONF-BC0072
Included		0 .. *		from 2.16.840.1.113883.3.51.60.1.5.2 BC CDA Person (DYNAMIC)	
└ @classCode	cs	1 .. 1	F	PSN	CONF-BC0519
└ @determinerCode	cs	1 .. 1	F	INSTANCE	CONF-BC0519
└ h17:name	PN.CA	0 .. *	R		CONF-BC0100
	Constraint	assignedEntity/assignedPerson.name element SHALL conform to the constraints in the common section on names			

Item	DT	Card	Conf	Description	Label
└ h17:receivedOrganization		0 ... 1			CONF-BC0080
Included		0 ... *		from 2.16.840.1.113883.3.51.60.1.5.1 BC CDA Organization (DYNAMIC)	
└ @classCode	cs	1 ... 1	F	ORG	CONF-BC0533
└ @determinerCode	cs	1 ... 1	F	INSTANCE	
└ h17:id	II	0 ... *	R		CONF-BC0080
└ h17:name	ON	0 ... *	R		CONF-BC0534

4.2.244 ○ CDA legalAuthenticator 2.16.840.1.113883.10.12.106 - 2005-09-07 ref (from repository: ad1bbr-)



<b>Id</b>	2.16.840.1.113883.10.12.106 <span style="background-color: #ccc; padding: 2px;">ref</span> (from repository: ad1bbr-)	<b>Effective Date</b>	valid from 2005-09-07
<b>Status</b>	<span style="color: green;">●</span> Active	<b>Version Label</b>	
<b>Name</b>	CDAlegalAuthenticator	<b>Display Name</b>	CDA legalAuthenticator
<b>Description</b>	Template CDA legalAuthenticator (prototype, directly derived from POCD_RM000040 MIF)		
<b>Classification</b>	CDA Header Level Template		
<b>Open/Closed</b>	Open (other than defined elements are allowed)		
<b>Used by / Uses</b>	Used by 3 templates, Uses 1 template		
	<b>Used by Template id</b>	<b>as</b>	<b>Name</b>
	2.16.840.1.113883.3.1818.10.1.2.1		<span style="color: purple;">●</span> BC CDA ClinicalDocumentGenericEpisodic
	2.16.840.1.113883.3.1818.10.1.3.1		<span style="color: purple;">●</span> BC CDA ClinicalDocumentPatientTransfer
	2.16.840.1.113883.3.1818.10.1.7.1		<span style="color: purple;">●</span> BC CDA ClinicalDocumentStructuredConsultReport
			2016-11-28 15:06:29
			2017-03-30 10:51:43
			2016-12-01 21:39:19





Uses Template id	as	Name	Version
2.16.840.1.113883.10.12.153	Containment	 CDA AssignedEntity	DYNAMIC

Item	DT	Card	Conf	Description	Label
h17:legalAuthenticator		0 ... 1			(CDAlegalAuthenticator)
└ @typeCode		0 ... 1	F	LA	
└ @contextControlCode		0 ... 1	F	OP	
└ h17:time	TS	1 ... 1	R		(CDAlegalAuthenticator)
└ h17:signatureCode	CS	1 ... 1	R		(CDAlegalAuthenticator)
	<b>CONF</b>	The value of @code shall be drawn from value set 2.16.840.1.113883.1.11.10282 <i>ParticipationSignature</i> (DYNAMIC)			
└ h17:assignedEntity		1 ... 1		Contains 2.16.840.1.113883.10.12.153 <i>CDA AssignedEntity</i> (DYNAMIC)	(CDAlegalAuthenticator)

4.2.245  CDA participant 2.16.840.1.113883.10.12.108 - 2005-09-07  (from repository: ad1bbr-)



<b>Id</b>	2.16.840.1.113883.10.12.108  (from repository: ad1bbr-)	<b>Effective Date</b>	valid from 2005-09-07
<b>Status</b>	 Active	<b>Version Label</b>	
<b>Name</b>	CDAparticipant	<b>Display Name</b>	CDA participant
<b>Description</b>	Template CDA participant (prototype, directly derived from POCD_RM000040 MIF)		
<b>Classification</b>	CDA Header Level Template		
<b>Open/Closed</b>	Open (other than defined elements are allowed)		
<b>Used by / Uses</b>	Used by 3 templates, Uses 2 templates		

Used by Template id	as	Name	Version
2.16.840.1.113883.3.1818.10.1.2.1		 BC CDA ClinicalDocumentGenericEpisodic	2016-11-28 15:06:29
2.16.840.1.113883.3.1818.10.1.3.1		 BC CDA ClinicalDocumentPatientTransfer	2017-03-30 10:51:43
2.16.840.1.113883.3.1818.10.1.7.1		 BC CDA ClinicalDocumentStructuredConsultReport	2016-12-01 21:39:19
Uses Template id	as	Name	Version
2.16.840.1.113883.10.12.152	Containment	 CDA Person	DYNAMIC
2.16.840.1.113883.10.12.151	Containment	 CDA Organization	DYNAMIC





Item	DT	Card	Conf	Description	Label
h17:participant		0 .. *			(CDAparticipant)
└ @typeCode	cs	1 .. 1	R		
				<b>CONF</b> The value of @typeCode shall be drawn from value set 2.16.840.1.113883.1.11.10901 <i>ParticipationType</i> (DYNAMIC)	
└ @contextControlCode		0 .. 1	F	OP	
└ h17:functionCode	CE	0 .. 1			(CDAparticipant)
				<b>CONF</b> The value of @code shall be drawn from value set 2.16.840.1.113883.1.11.10267 <i>ParticipationFunction</i> (DYNAMIC)	
└ h17:time	IVL_TS	0 .. 1			(CDAparticipant)
└ h17:associatedEntity		1 .. 1			(CDAparticipant)
└ @classCode	cs	1 .. 1	R		

Item	DT	Card	Conf	Description	Label
	CONF			The value of @classCode shall be drawn from value set 2.16.840.1.113883.1.11.19313 <i>RoleClassAssociative</i> (DYNAMIC)	
└ h17:id	II	0 ... *			(CDAparticipant)
└ h17:code	CE	0 ... 1			(CDAparticipant)
└ @codeSystem	CONF	1 ... 1 F		2.16.840.1.113883.5.111 (Role Code)	
└ h17:addr	AD	0 ... *			(CDAparticipant)
└ h17:telecom	TEL	0 ... *			(CDAparticipant)
└ h17:associatedPerson		0 ... 1		Contains 2.16.840.1.113883.10.12.152 <i>CDA Person</i> (DYNAMIC)	(CDAparticipant)
└ h17:scopingOrganization		0 ... 1		Contains 2.16.840.1.113883.10.12.151 <i>CDA Organization</i> (DYNAMIC)	(CDAparticipant)

4.2.246  [CDA recordTarget 2.16.840.1.113883.10.12.101 - 2005-09-07](#)  (from repository: ad1bbr-)

<b>Id</b>	2.16.840.1.113883.10.12.101  (from repository: ad1bbr-)	<b>Effective Date</b>	valid from 2005-09-07
<b>Status</b>	 Active	<b>Version Label</b>	
<b>Name</b>	CDArecordTarget	<b>Display Name</b>	CDA recordTarget
<b>Description</b>	Template CDA recordTarget (prototype, directly derived from POCD_RM000040 MIF)		
<b>Classification</b>	CDA Header Level Template		
<b>Open/Closed</b>	Open (other than defined elements are allowed)		
<b>Used by / Uses</b>	Used by 2 templates, Uses 2 templates		
	<b>Used by Template id</b>	<b>as</b>	<b>Name</b>
			<b>Version</b>



2.16.840.1.113883.3.1818.10.1.2.1		BC CDA ClinicalDocumentGenericEpisodic	2016-11-28 15:06:29
2.16.840.1.113883.3.1818.10.1.3.1		BC CDA ClinicalDocumentPatientTransfer	2017-03-30 10:51:43
Uses Template id	as	Name	Version
2.16.840.1.113883.10.12.152	Containment	 CDA Person	DYNAMIC
2.16.840.1.113883.10.12.151	Containment	 CDA Organization	DYNAMIC



Item	DT	Card	Conf	Description	Label
h17:recordTarget		1 ... *			(CDARECORDTARGET)
└ @typeCode		0 ... 1	F	RCT	
└ @contextControlCode		0 ... 1	F	OP	
└ h17:patientRole		1 ... 1			(CDARECORDTARGET)
└ @classCode		0 ... 1	F	PAT	
└ h17:id	II	1 ... *			(CDARECORDTARGET)
└ h17:addr	AD	0 ... *			(CDARECORDTARGET)
└ h17:telecom	TEL	0 ... *			(CDARECORDTARGET)
└ h17:patient		0 ... 1			(CDARECORDTARGET)
└ @classCode		0 ... 1	F	PSN	

Item	DT	Card	Conf	Description	Label
└ @determinerCode		0 .. 1	F	INSTANCE	
└ h17:id	II	0 .. 1			(CDRecordTarget)
└ h17:name	PN	0 .. *			(CDRecordTarget)
└ h17:administrativeGenderCode	CE	0 .. 1			(CDRecordTarget)
	CONF	The value of @code shall be drawn from value set 2.16.840.1.113883.1.11.1 AdministrativeGender (DYNAMIC)			
└ h17:birthTime	TS	0 .. 1			(CDRecordTarget)
└ h17:maritalStatusCode	CE	0 .. 1			(CDRecordTarget)
	CONF	The value of @code shall be drawn from value set 2.16.840.1.113883.1.11.12212 MaritalStatus (DYNAMIC)			
└ h17:religiousAffiliationCode	CE	0 .. 1			(CDRecordTarget)
	CONF	The value of @code shall be drawn from value set 2.16.840.1.113883.1.11.19185 ReligiousAffiliation (DYNAMIC)			
└ h17:raceCode	CE	0 .. 1			(CDRecordTarget)
	CONF	The value of @code shall be drawn from value set 2.16.840.1.113883.1.11.14914 Race (DYNAMIC)			
└ h17:ethnicGroupCode	CE	0 .. 1			(CDRecordTarget)
	CONF	The value of @code shall be drawn from value set 2.16.840.1.113883.1.11.15836 Ethnicity (DYNAMIC)			
└ h17:guardian		0 .. *			(CDRecordTarget)

Item	DT	Card	Conf	Description	Label
└ @classCode		1 .. 1	F	GUARD	
└ h17:id	II	0 .. *			(CDARECORDTARGET)
└ h17:code	CE	0 .. 1			(CDARECORDTARGET)
└ @codeSystem	CONF	1 .. 1	F	2.16.840.1.113883.5.111 (Role Code)	
└ h17:addr	AD	0 .. *			(CDARECORDTARGET)
└ h17:telecom	TEL	0 .. *			(CDARECORDTARGET)
Choice		1 .. 1		Elements to choose from: <ul style="list-style-type: none"> <li>h17:guardianPerson containing template 2.16.840.1.113883.10.12.152 <i>CDA Person</i> (DYNAMIC)</li> <li>h17:guardianOrganization containing template 2.16.840.1.113883.10.12.151 <i>CDA Organization</i> (DYNAMIC)</li> </ul>	
└ h17:guardianPerson				Contains 2.16.840.1.113883.10.12.152 <i>CDA Person</i> (DYNAMIC)	(CDARECORDTARGET)
└ h17:guardianOrganization				Contains 2.16.840.1.113883.10.12.151 <i>CDA Organization</i> (DYNAMIC)	(CDARECORDTARGET)
└ h17:birthplace		0 .. 1			(CDARECORDTARGET)
└ @classCode		0 .. 1	F	BIRTHPL	
└ h17:place		1 .. 1			(CDARECORDTARGET)
└ @classCode		0 .. 1	F	PLC	

Item	DT	Card	Conf	Description	Label
└ @determinerCode		0 .. 1	F	INSTANCE	
└ h17:name	EN	0 .. 1			(CDRecordTarget)
└ h17:addr	AD	0 .. 1			(CDRecordTarget)
└ h17:languageCommunication		0 .. *			(CDRecordTarget)
└ h17:languageCode	CS	0 .. 1			(CDRecordTarget)
	CONF	The value of @code shall be drawn from value set 2.16.840.1.113883.1.11.11526 <i>HumanLanguage</i> (DYNAMIC)			
└ h17:modeCode	CE	0 .. 1			(CDRecordTarget)
	CONF	The value of @code shall be drawn from value set 2.16.840.1.113883.1.11.12249 <i>LanguageAbilityMode</i> (DYNAMIC)			
└ h17:proficiencyLevelCode	CE	0 .. 1			(CDRecordTarget)
	CONF	The value of @code shall be drawn from value set 2.16.840.1.113883.1.11.12199 <i>LanguageAbilityProficiency</i> (DYNAMIC)			
└ h17:preferenceInd	BL	0 .. 1			(CDRecordTarget)
└ h17:providerOrganization		0 .. 1		Contains 2.16.840.1.113883.10.12.151 <i>CDA Organization</i> (DYNAMIC)	(CDRecordTarget)

#### 4.2.247 CDA relatedDocument 2.16.840.1.113883.10.12.111 - 2005-09-07 (from repository: ad1bbr-)

<b>Id</b>	2.16.840.1.113883.10.12.111  (from repository: ad1bbr-)	<b>Effective Date</b>	valid from 2005-09-07
<b>Status</b>	 Active	<b>Version Label</b>	

<b>Name</b>	CDArelatedDocument	<b>Display Name</b>	CDA relatedDocument
<b>Description</b>	Template CDA relatedDocument (prototype, directly derived from POCD_RM000040 MIF)		
<b>Classification</b>	CDA Header Level Template		
<b>Open/Closed</b>	Open (other than defined elements are allowed)		
<b>Used by / Uses</b>	Used by 3 templates, Uses 0 templates		
	<b>Used by Template id</b>	<b>as</b>	<b>Name</b>
	2.16.840.1.113883.3.1818.10.1.2.1		BC CDA ClinicalDocumentGenericEpisodic
	2.16.840.1.113883.3.1818.10.1.3.1		BC CDA ClinicalDocumentPatientTransfer
	2.16.840.1.113883.3.1818.10.1.7.1		BC CDA ClinicalDocumentStructuredConsultReport

Item	DT	Card	Conf	Description	Label
h17:relatedDocument		0 ... *			(CDArelatedDocument)
└ @typeCode	cs	1 ... 1	R		
			<b>CONF</b>	The value of @typeCode shall be drawn from value set 2.16.840.1.113883.1.11.11610 x_ActRelationshipDocument (DYNAMIC)	
└ h17:parentDocument		1 ... 1			(CDArelatedDocument)
└ @classCode		0 ... 1	F	DOCCLIN	
└ @moodCode		0 ... 1	F	EVN	
└ h17:id	II	1 ... *	R		(CDArelatedDocument)
└ h17:code	CD	0 ... 1			(CDArelatedDocument)

Item	DT	Card	Conf	Description	Label
└ @codeSystem	CONF	1 ... 1	F	2.16.840.1.113883.6.1 (Logical Observation Identifier Names and Codes)	
└ h17:text	ED	0 ... 1			(CDARelatedDocument)
└ h17:setId	II	0 ... 1			(CDARelatedDocument)
└ h17:versionNumber	INT	0 ... 1			(CDARelatedDocument)