



---

# British Columbia CDA Pilot

Summary of DECOR information

Implementation Guideline

Version as of 2016-04-11 23:31:45

PDF extract as of 2016-10-28 22:10:08

## Licenses

This program is free software; you can redistribute it and/or modify it under the terms of the GNU General Public License as published by the Free Software Foundation; either version 3 of the License, or (at your option) any later version.

This program is distributed in the hope that it will be useful, but WITHOUT ANY WARRANTY; without even the implied warranty of MERCHANTABILITY or FITNESS FOR A PARTICULAR PURPOSE. See the GNU General Public License for more details.

See <http://www.gnu.org/licenses/gpl.html>

The contents of this specification may be subject to other copyright and trademark laws and licensing regulations which are not specified here.

## Disclaimer

The content of this publication has been carefully prepared and reviewed. However, HL7 British Columbia CDA WG does not guarantee the accuracy, completeness or quality of the information provided, or that it is up-to-date. Liability claims against HL7 British Columbia CDA WG in respect of material or immaterial damage caused by the use or non-use of the information offered or by inaccurate or incomplete information are in principle ruled out provided that there is no provable culpable intent or gross negligence on the institute's part.

## Table of Contents

<b>1 Project Information</b> .....	<b>14</b>
1.1 Project .....	14
1.1.1 Additional project information .....	14
1.1.2 Version Info .....	14
<b>2 Data Sets (generic)</b> .....	<b>16</b>
2.1 ?CDA Pilot dataset?2016-02-23 22:22:29 .....	16
<b>3 Scenarios</b> .....	<b>17</b>
3.1 ?Medical Imaging Report?2016-10-08 20:07:38 .....	17
3.2 ?Basic Structured Document?2016-10-08 19:37:05 .....	17
3.3 ?Unstructured Document?2016-10-04 01:07:56 .....	18
3.4 ?Distribute Lab Results?2016-09-08 18:19:46 .....	19
<b>4 Identifiers</b> .....	<b>20</b>
4.1 Identifiers .....	20
4.1.1 DICOM Controlled Terminology 1.2.840.10008.2.16.4 .....	20
4.1.2 IHEActCode 1.3.5.1.4.1.19376.1.5.3.2 .....	20
4.1.3 Administrative Gender 2.16.840.1.113883.5.1 .....	20
4.1.4 Act Code 2.16.840.1.113883.5.4 .....	20
4.1.5 Act Priority 2.16.840.1.113883.5.7 .....	20
4.1.6 Act Reason 2.16.840.1.113883.5.8 .....	20
4.1.7 ActStatus 2.16.840.1.113883.5.14 .....	20
4.1.8 Address Part Type 2.16.840.1.113883.5.16 .....	21
4.1.9 Acknowledgement Type 2.16.840.1.113883.5.18 .....	21
4.1.10 Confidentiality 2.16.840.1.113883.5.25 .....	21
4.1.11 Entity Name Part Qualifier 2.16.840.1.113883.5.43 .....	21
4.1.12 Entity Name Part Type 2.16.840.1.113883.5.44 .....	21
4.1.13 Entity Name Use 2.16.840.1.113883.5.45 .....	21
4.1.14 Observation Interpretation 2.16.840.1.113883.5.83 .....	21
4.1.15 Processing ID 2.16.840.1.113883.5.100 .....	21
4.1.16 Role Code 2.16.840.1.113883.5.111 .....	22
4.1.17 Sequencing 2.16.840.1.113883.5.113 .....	22
4.1.18 UnitsOfMeasure 2.16.840.1.113883.5.141 .....	22
4.1.19 Universal Resource Locator Scheme 2.16.840.1.113883.5.143 .....	22
4.1.20 Act Mood 2.16.840.1.113883.5.1001 .....	22
4.1.21 Null Flavor 2.16.840.1.113883.5.1008 .....	22
4.1.22 TelecommunicationAddressUse 2.16.840.1.113883.5.1011 .....	22

4.1.23 PostalAddressUse 2.16.840.1.113883.5.1012 .....	22
4.1.24 Acknowledgement Condition 2.16.840.1.113883.5.1050 .....	23
4.1.25 Observation Value 2.16.840.1.113883.5.1063 .....	23
4.1.26 QueryQuantityUnit 2.16.840.1.113883.5.1066 .....	23
4.1.27 QueryResponse 2.16.840.1.113883.5.1067 .....	23
4.1.28 AcknowledgementDetailType 2.16.840.1.113883.5.1082 .....	23
4.1.29 Message Waiting Priority 2.16.840.1.113883.5.1083 .....	23
4.1.30 Query Parameter Value 2.16.840.1.113883.5.1096 .....	23
4.1.31 Acknowledgement Detail Code 2.16.840.1.113883.5.1100 .....	23
4.1.32 Logical Observation Identifier Names and Codes 2.16.840.1.113883.6.1 .....	24
4.1.33 ResponseMode 2.16.840.1.113883.11.19650 .....	24
4.1.34 HL7 version 2.x Quantity limited request used in chapter(s) 5; HL7 table 0126 2.16.840.1.113883.12.126 .....	24
4.2 List of Template Identifiers used in this project .....	24
4.3 List of Value Set Identifiers used in this project .....	28
<b>5 Terminology .....</b>	<b>31</b>
5.1 Value sets.....	31
5.1.1 AcknowledgementCondition 2.16.840.1.113883.3.1937.99.61.26.11.2 - 2013-09-09 .....	31
5.1.2 AcknowledgementDetailCode 2.16.840.1.113883.3.1937.99.61.26.11.3 - 2013-09-09 .....	31
5.1.3 AcknowledgementDetailType 2.16.840.1.113883.3.1937.99.61.26.11.4 - 2013-09-09 .....	36
5.1.4 AcknowledgementType 2.16.840.1.113883.3.1937.99.61.26.11.5 - 2013-09-09 .....	37
5.1.5 ActConsentInformationAccessReason 2.16.840.1.113883.3.1937.99.61.26.11.6 - 2013-09-09 .....	38
5.1.6 ActConsentType 2.16.840.1.113883.3.1937.99.61.26.11.7 - 2013-09-09 .....	38
5.1.7 ActDetectedIssueCode 2.16.840.1.113883.3.1937.99.61.26.11.8 - 2013-09-09 .....	39
5.1.8 ActDetectedIssueManagementCode 2.16.840.1.113883.3.1937.99.61.26.11.9 - 2013-09-09 .....	40
5.1.9 ActEncounterCode 2.16.840.1.113883.1.11.13955 - 2014-03-26 (DEFN=UV=VO=1360-20160323) ref (from repository: ad2bbr-) .....	41
5.1.10 ActEncounterCode 2.16.840.1.113883.3.1937.99.61.26.11.10 - 2013-09-09 .....	42
5.1.11 ActInformationAccessTypeCode 2.16.840.1.113883.3.1937.99.61.26.11.11 - 2013-09-09 .....	43
5.1.12 ActIssuePriority 2.16.840.1.113883.3.1937.99.61.26.11.12 - 2013-09-09 .....	44
5.1.13 ActPriority 2.16.840.1.113883.1.11.16866 - 2014-03-26 (DEFN=UV=VO=1360-20160323) ref (from repository: ad2bbr-) .....	45
5.1.14 ActPriority 2.16.840.1.113883.3.1937.99.61.26.11.13 - 2013-09-09 .....	46
5.1.15 ActSpecimenTransportationCode 2.16.840.1.113883.3.1937.99.61.26.11.14 - 2013-09-09 .....	48

5.1.16 ActStatus 2.16.840.1.113883.1.11.15933 - 2014-03-26 (DEFN=UV=VO=1360-20160323) ref (from repository: ad2bbr-)	48
5.1.17 ActStatus 2.16.840.1.113883.3.1937.99.61.26.11.15 - 2013-09-09	50
5.1.18 ActStatusAbortedCancelledCompleted 2.16.840.1.113883.1.11.20309 - 2014-03-26 (DEFN=UV=VO=1360-20160323) ref (from repository: ad2bbr-)	51
5.1.19 ActStatusCompleted 2.16.840.1.113883.1.11.20025 - 2014-03-26 (DEFN=UV=VO=1360-20160323) ref (from repository: ad2bbr-)	51
5.1.20 ActStatusAbortedCompleted 1.3.6.1.4.1.19376.1.3.11.2 - 2008-08-08 ref (from repository: XDLAB-)	52
5.1.21 ActStatusCompletedNullified 1.3.6.1.4.1.19376.1.3.11.3 - 2008-08-08 ref (from repository: XDLAB-)	53
5.1.22 ActSubstanceAdministrationCode 2.16.840.1.113883.1.11.19708 - 2014-03-26 (DEFN=UV=VO=1360-20160323) ref (from repository: ad2bbr-)	53
5.1.23 AdministrableDrugForm 2.16.840.1.113883.1.11.14570 - 2014-03-26 (DEFN=UV=VO=1360-20160323) ref (from repository: ad2bbr-)	54
5.1.24 AdministrativeGender 2.16.840.1.113883.1.11.1 - 2014-03-26 (DEFN=UV=VO=1360-20160323) ref (from repository: ad2bbr-)	55
5.1.25 Age PQ (UCUM) 2.16.840.1.113883.11.20.9.21 - 2013-08-31 ref (from repository: ad3bbr-)	56
5.1.26 BatteryDisciplineCode 2.16.840.1.113883.3.1937.99.61.26.11.16 - 2013-09-09	57
5.1.27 BatteryHeadingCode 2.16.840.1.113883.3.1937.99.61.26.11.17 - 2013-09-09	58
5.1.28 CBS OrderControlCodes 2.16.840.1.113883.3.1937.99.61.26.11.22 - 2013-09-09	63
5.1.29 Country 2.16.840.1.113883.3.88.12.80.63 - 2013-01-31 ref (from repository: ccda-) .....	63
5.1.30 DICOMPurposeOfReference 2.16.840.1.113883.11.20.9.28 - 2013-01-31 ref (from repository: ccda-)	64
5.1.31 DocumentSectionType 2.16.840.1.113883.1.11.10871 - 2014-03-26 (DEFN=UV=VO=1360-20160323) ref (from repository: ad2bbr-)	64
5.1.32 pCLOCD 2.16.840.1.113883.3.1937.99.61.26.11.1 - 2016-04-02 22:07:23	65
5.1.33 EncounterTypeCode 2.16.840.1.113883.3.88.12.80.32 - 2013-01-31 ref (from repository: ccda-)	66
5.1.34 EntityCode 2.16.840.1.113883.1.11.16040 - 2014-03-26 (DEFN=UV=VO=1360-20160323) ref (from repository: ad2bbr-)	66
5.1.35 EntityNameUse 2.16.840.1.113883.1.11.15913 - 2005-05-01 ref (from repository: ccda-) .....	89
5.1.36 EntityPersonNamePartQualifier 2.16.840.1.113883.11.20.9.26 - 2011-09-30 ref (from repository: ccda-)	90
5.1.37 HL7 BasicConfidentialityKind 2.16.840.1.113883.1.11.16926 - 2014-06-09 ref (from repository: ccda-)	91
5.1.38 HealthStatus 2.16.840.1.113883.1.11.20.12 - 2013-01-31 ref (from repository: ccda-) ..	91
5.1.39 HealthcareServiceLocation 2.16.840.1.113883.1.11.20275 - 2014-06-09 ref (from repository: ccda-)	92

5.1.40 HumanLanguage 2.16.840.1.113883.1.11.11526 - 2014-03-26 (DEFN=UV=VO=1360-20160323) ref (from repository: ad2bbr-)	101
5.1.41 LabSummaryElementName 2.16.840.1.113883.3.1937.99.61.26.11.27 - 2013-09-09	102
5.1.42 Laboratory Specialties 2.16.840.1.113883.3.1937.99.61.26.11.1 - 2013-09-09	103
5.1.43 LanguageAbilityMode 2.16.840.1.113883.1.11.12249 - 2014-03-26 (DEFN=UV=VO=1360-20160323) ref (from repository: ad2bbr-)	105
5.1.44 LanguageAbilityProficiency 2.16.840.1.113883.1.11.12199 - 2014-03-26 (DEFN=UV=VO=1360-20160323) ref (from repository: ad2bbr-)	106
5.1.45 LogicalObservationIdentifierNamesandCodes 2.16.840.1.113883.3.1937.99.61.26.11.42 - 2013-09-09	106
5.1.46 MaterialEntityClassType 2.16.840.1.113883.1.11.16041 - 2014-03-26 (DEFN=UV=VO=1360-20160323) ref (from repository: ad2bbr-)	107
5.1.47 MessageWaitingPriority 2.16.840.1.113883.3.1937.99.61.26.11.28 - 2013-09-09	128
5.1.48 Multimedia Embedded Media Types 1.3.6.1.4.1.19376.1.3.11.5 - 2008-08-08 (2016) ref (from repository: XDLAB-)	129
5.1.49 NUBC UB-04 FL17 Patient Status 2.16.840.1.113883.3.88.12.80.33 - 2013-01-31 ref (from repository: ccda-)	130
5.1.50 NullFlavor 2.16.840.1.113883.3.1937.99.61.26.11.29 - 2013-09-09	131
5.1.51 ObservationCriteriaType 2.16.840.1.113883.3.1937.99.61.26.11.32 - 2013-09-09	132
5.1.52 ObservationInterpretation 2.16.840.1.113883.11.78 - 2013-09-09	133
5.1.53 Observation Interpretation (HL7) 2.16.840.1.113883.1.11.78 - 2014-09-01 ref (from repository: ccda-)	134
5.1.54 ObservationInterpretationSummary 2.16.840.1.113883.3.1937.99.61.26.11.35 - 2013-09-09	135
5.1.55 ObservationIssueTriggerMeasuredObservationType 2.16.840.1.113883.3.1937.99.61.26.11.33 - 2013-09-09	136
5.1.56 ObservationMethod 2.16.840.1.113883.1.11.14079 - 2014-03-26 (DEFN=UV=VO=1360-20160323) ref (from repository: ad2bbr-)	137
5.1.57 ObservationType 2.16.840.1.113883.1.11.16226 - 2014-03-26 (DEFN=UV=VO=1360-20160323) ref (from repository: ad2bbr-)	151
5.1.58 OrderableDrugForm 2.16.840.1.113883.3.1937.99.61.26.11.40 - 2013-09-09	169
5.1.59 OrderableObservationRequestCode 2.16.840.1.113883.3.1937.99.61.26.11.41 - 2013-09-09	173
5.1.60 ParticipationFunction 2.16.840.1.113883.1.11.10267 - 2014-06-09 ref (from repository: ccda-)	174
5.1.61 ParticipationMode 2.16.840.1.113883.1.11.16543 - 2014-03-26 (DEFN=UV=VO=1360-20160323) ref (from repository: ad2bbr-)	174
5.1.62 ParticipationSignature 2.16.840.1.113883.1.11.10282 - 2014-03-26 (DEFN=UV=VO=1360-20160323) ref (from repository: ad2bbr-)	176
5.1.63 ParticipationType 2.16.840.1.113883.1.11.10901 - 2014-03-26 (DEFN=UV=VO=1360-20160323) ref (from repository: ad2bbr-)	176

5.1.64 PersonalRelationshipRoleType 2.16.840.1.113883.1.11.19563 - 2014-03-26 (DEFN=UV=VO=1360-20160323) ref (from repository: ad2bbr-)	180
5.1.65 PostalAddressUse 2.16.840.1.113883.1.11.10637 - 2005-05-01 ref (from repository: ccda-)	188
5.1.66 PostalCode 2.16.840.1.113883.3.88.12.80.2 - 2013-01-31 ref (from repository: ccda-)	189
5.1.67 Problem 2.16.840.1.113883.3.88.12.3221.7.4 - 2013-01-31 ref (from repository: ccda-)	189
5.1.68 Problem Status 2.16.840.1.113883.3.88.12.80.68 - 2013-01-31 ref (from repository: ccda-)	942
5.1.69 Problem Type 2.16.840.1.113883.3.88.12.3221.7.2 - 2012-06-01 ref (from repository: ccda-)	942
5.1.70 ProcessingID 2.16.840.1.113883.3.1937.99.61.26.11.44 - 2013-09-09	943
5.1.71 ProcessingMode 2.16.840.1.113883.3.1937.99.61.26.11.45 - 2013-09-09	944
5.1.72 QueryParameterValue 2.16.840.1.113883.3.1937.99.61.26.11.47 - 2013-09-09	944
5.1.73 QueryQuantityUnit 2.16.840.1.113883.3.1937.99.61.26.11.46 - 2013-09-09	945
5.1.74 QueryRequestLimit 2.16.840.1.113883.3.1937.99.61.26.11.30 - 2013-09-09	945
5.1.75 QueryResponse 2.16.840.1.113883.3.1937.99.61.26.11.31 - 2013-09-09	946
5.1.76 ROIOverlayShape 2.16.840.1.113883.1.11.16117 - 2014-03-26 (DEFN=UV=VO=1360-20160323) ref (from repository: ad2bbr-)	947
5.1.77 ResponseModeCode 2.16.840.1.113883.3.1937.99.61.26.11.49 - 2013-09-09	947
5.1.78 RoleClassMutualRelationship 2.16.840.1.113883.1.11.19316 - 2014-03-26 (DEFN=UV=VO=1360-20160323) ref (from repository: ad2bbr-)	948
5.1.79 RoleStatus 2.16.840.1.113883.1.11.15999 - 2014-03-26 (DEFN=UV=VO=1360-20160323) ref (from repository: ad2bbr-)	951
5.1.80 RouteOfAdministration 2.16.840.1.113883.1.11.14581 - 2014-03-26 (DEFN=UV=VO=1360-20160323) ref (from repository: ad2bbr-)	952
5.1.81 Sequencing 2.16.840.1.113883.1.11.390 - 2013-09-09	981
5.1.82 ServiceDeliveryLocationRoleType 2.16.840.1.113883.3.1937.99.61.26.11.52 - 2013-09-09	982
5.1.83 SeverityObservation 2.16.840.1.113883.3.1937.99.61.26.11.53 - 2013-09-09	983
5.1.84 SpecimenRoleType 2.16.840.1.113883.3.1937.99.61.26.11.55 - 2013-09-09	984
5.1.85 SpecimenTypeCode 2.16.840.1.113883.3.1937.99.61.26.11.56 - 2013-09-09	984
5.1.86 StateValueSet 2.16.840.1.113883.3.88.12.80.1 - 2013-01-31 ref (from repository: ccda-)	984
5.1.87 TargetAwareness 2.16.840.1.113883.1.11.10310 - 2014-03-26 (DEFN=UV=VO=1360-20160323) ref (from repository: ad2bbr-)	985
5.1.88 x_ActClassDocumentEntryAct 2.16.840.1.113883.1.11.19599 - 2014-03-26 (DEFN=UV=VO=1360-20160323) ref (from repository: ad2bbr-)	986

5.1.89 x_ActClassDocumentEntryOrganizer 2.16.840.1.113883.1.11.19598 - 2014-03-26 (DEFN=UV=VO=1360-20160323) ref (from repository: ad2bbr-)	987
5.1.90 x_ActMoodDocumentObservation 2.16.840.1.113883.1.11.18943 - 2014-03-26 (DEFN=UV=VO=1360-20160323) ref (from repository: ad2bbr-)	987
5.1.91 x_ActMoodOrderEvent 2.16.840.1.113883.3.1937.99.61.26.11.58 - 2013-09-09	988
5.1.92 x_ActRelationshipDocument 2.16.840.1.113883.1.11.11610 - 2014-03-26 (DEFN=UV=VO=1360-20160323) ref (from repository: ad2bbr-)	990
5.1.93 x_ActRelationshipEntry 2.16.840.1.113883.1.11.19446 - 2014-03-26 (DEFN=UV=VO=1360-20160323) ref (from repository: ad2bbr-)	990
5.1.94 x_ActRelationshipEntryRelationship 2.16.840.1.113883.1.11.19447 - 2014-03-26 (DEFN=UV=VO=1360-20160323) ref (from repository: ad2bbr-)	991
5.1.95 x_ActRelationshipExternalReference 2.16.840.1.113883.1.11.19000 - 2014-03-26 (DEFN=UV=VO=1360-20160323) ref (from repository: ad2bbr-)	992
5.1.96 x_BasicAddressPartType 2.16.840.1.113883.3.1937.99.61.26.11.59 - 2013-09-09	993
5.1.97 x_BasicPersonNamePartQualifier 2.16.840.1.113883.3.1937.99.61.26.11.60 - 2013-09-09 .....	994
5.1.98 x_BasicPersonNamePartType 2.16.840.1.113883.3.1937.99.61.26.11.61 - 2013-09-09 .....	995
5.1.99 x_BasicPersonNameUse 2.16.840.1.113883.3.1937.99.61.26.11.62 - 2013-09-09	995
5.1.100 x_BasicPostalAddressUse 2.16.840.1.113883.3.1937.99.61.26.11.63 - 2013-09-09	996
5.1.101 x_BasicTelecommunicationAddressUse 2.16.840.1.113883.3.1937.99.61.26.11.64 - 2013-09-09	997
5.1.102 x_BasicUnitsofMeasure 2.16.840.1.113883.3.1937.99.61.26.11.65 - 2013-09-09	998
5.1.103 x_DocumentActMood 2.16.840.1.113883.1.11.19458 - 2014-03-26 (DEFN=UV=VO=1360-20160323) ref (from repository: ad2bbr-)	1009
5.1.104 x_DocumentEncounterMood 2.16.840.1.113883.1.11.19459 - 2014-03-26 (DEFN=UV=VO=1360-20160323) ref (from repository: ad2bbr-)	1011
5.1.105 x_DocumentProcedureMood 2.16.840.1.113883.1.11.19460 - 2014-03-26 (DEFN=UV=VO=1360-20160323) ref (from repository: ad2bbr-)	1012
5.1.106 x_DocumentSubject 2.16.840.1.113883.1.11.19368 - 2014-03-26 (DEFN=UV=VO=1360-20160323) ref (from repository: ad2bbr-)	1013
5.1.107 x_DocumentSubstanceMood 2.16.840.1.113883.1.11.19461 - 2014-03-26 (DEFN=UV=VO=1360-20160323) ref (from repository: ad2bbr-)	1013
5.1.108 x_EncounterParticipant 2.16.840.1.113883.1.11.19600 - 2014-03-26 (DEFN=UV=VO=1360-20160323) ref (from repository: ad2bbr-)	1014
5.1.109 x_NormalRestrictedTabooConfidentialityKind 2.16.840.1.113883.3.1937.99.61.26.11.66 - 2013-09-09	1015
5.1.110 x_PhoneOrEmailURLScheme 2.16.840.1.113883.3.1937.99.61.26.11.67 - 2013-09-09 .....	1016
5.1.111 x_PhoneURLScheme 2.16.840.1.113883.3.1937.99.61.26.11.68 - 2013-09-09	1016



<b>6 Templates .....</b>	<b>1018</b>
6.1 Templates with direct association to a transaction .....	1018
6.1.1 BC CDA ClinicalDocumentBCHeader 2.16.840.1.113883.3.51.60.2.0 - 2016-04-03 18:54:58 .....	1018
6.1.2 BC CDA ClinicalDocumentUnstrucBody 2.16.840.1.113883.10.20.19 - 2016-04-03 21:54:30 .....	1036
6.1.3 BC CDA ClinicalDocumentBCLabResult 2.16.840.1.113883.3.51.60.2.1 - 2016-04-02 11:52:37 .....	1054
6.2 Templates .....	1072
6.2.1 BC Annotation Comment 1.3.6.1.4.1.19376.1.5.3.1.4.2 - 2016-04-05 01:57:44 .....	1072
6.2.2 BC CDA ClinicalDocumentMedicalImaging 2.16.840.1.113883.3.51.60.2.5 - 2016-10-09 02:16:30 .....	1077
6.2.3 BC CDA Device 2.16.840.1.113883.3.51.60.1.21 - 2016-04-03 21:15:27 .....	1095
6.2.4 BC CDA LabResultSpecialtyStructuredBody 1.3.6.1.4.1.19376.1.3.3.2.1 - 2016-04-05 00:27:44 .....	1097
6.2.5 BC CDA NonXMLBody 2.16.840.1.113883.10.20.19.1 - 2016-04-04 09:58:09 .....	1098
6.2.6 BC CDA primarycarephysician 2.16.840.1.113883.3.51.60.1.9.1 - 2016-08-24 12:30:58 .....	1099
6.2.7 BC CDA RelatedEntity 2.16.840.1.113883.10.20.6.1.1.3 - 2016-10-17 18:02:54 .....	1101
6.2.8 BC CDA StructuredBody 2.16.840.1.113883.3.51.60.3.3 - 2016-04-04 16:51:10 .....	1102
6.2.9 BC CDA Informant 2.16.840.1.113883.10.20.6.1.1.2 - 2016-10-17 17:59:51 .....	1104
6.2.10 BC CDA recordTarget 2.16.840.1.113883.3.51.60.1.3 - 2016-06-02 05:46:51 .....	1105
6.2.11 BC CDA relatedDocument 2.16.840.1.113883.3.51.60.1.13 - 2016-04-03 18:42:44 ...	1107
6.2.12 BC CDA Person 2.16.840.1.113883.3.51.60.1.5.2 - 2016-04-01 08:37:50 .....	1110
6.2.13 BC Laboratory Battery Organizer 1.3.6.1.4.1.19376.1.3.1.4 - 2016-04-05 01:44:00 ..	1111
6.2.14 BC Laboratory Isolate Organizer 1.3.6.1.4.1.19376.1.3.1.5 - 2016-09-29 14:55:37 ....	1116
6.2.15 BC Laboratory Observation 1.3.6.1.4.1.19376.1.3.1.6 - 2016-04-05 01:50:49 .....	1121
6.2.16 BC Laboratory Report Data Processing Entry 1.3.6.1.4.1.19376.1.3.1 - 2016-04-05 01:31:43 .....	1132
6.2.17 BC CDA Laboratory Report Item Section 1.3.6.1.4.1.19376.1.3.3.2.2 - 2016-04-05 02:22:00 .....	1135
6.2.18 BC Notification Organizer 1.3.6.1.4.1.19376.1.3.1.1 - 2016-04-05 01:52:19 .....	1138
6.2.19 BC Specimen Collection 1.3.6.1.4.1.19376.1.3.1.2 - 2016-04-05 01:54:35 .....	1140
6.2.20 BC Specimen Received 1.3.6.1.4.1.19376.1.3.1.2.1 - 2016-04-05 01:59:35 .....	1142
6.2.21 BC CDA authenticator 2.16.840.1.113883.3.51.60.1.8 - 2016-03-23 21:26:07 .....	1145
6.2.22 CA Realm Address (AD.CA.FIELDDED) 2.16.840.1.113883.3.51.60.1.2 - 2016-08-05 02:57:15 (2.1) .....	1146
6.2.23 CA Realm Patient Name (PTN.CA.FIELDDED) 2.16.840.1.113883.3.51.60.1.1 - 2016-08-05 03:01:12 (2.1) .....	1148

6.2.24 CDA Act 2.16.840.1.113883.10.12.301 - 2005-09-07 ref (from repository: ad1bbr-)	1150
6.2.25 CDA AssignedEntity 2.16.840.1.113883.10.12.153 - 2005-09-07 ref (from repository: ad1bbr-)	1154
6.2.26 BC CDA assignedEntity 2.16.840.1.113883.3.51.60.1.7.1 - 2016-03-27 08:59:41	1156
6.2.27 CDA Author (Body) 2.16.840.1.113883.10.12.318 - 2005-09-07 ref (from repository: ad1bbr-)	1158
6.2.28 CDA Clinical Statement 2.16.840.1.113883.10.12.300 - 2005-09-07 ref (from repository: ad1bbr-)	1160
6.2.29 CDA Device 2.16.840.1.113883.10.12.315 - 2005-09-07 ref (from repository: ad1bbr-)	1185
6.2.30 CDA Encounter 2.16.840.1.113883.10.12.302 - 2005-09-07 ref (from repository: ad1bbr-)	1186
6.2.31 CDA ExternalAct 2.16.840.1.113883.10.12.325 - 2005-09-07 ref (from repository: ad1bbr-)	1190
6.2.32 CDA ExternalDocument 2.16.840.1.113883.10.12.328 - 2005-09-07 ref (from repository: ad1bbr-)	1192
6.2.33 CDA ExternalObservation 2.16.840.1.113883.10.12.326 - 2005-09-07 ref (from repository: ad1bbr-)	1194
6.2.34 CDA ExternalProcedure 2.16.840.1.113883.10.12.327 - 2005-09-07 ref (from repository: ad1bbr-)	1195
6.2.35 CDA LabeledDrug 2.16.840.1.113883.10.12.310 - 2005-09-07 ref (from repository: ad1bbr-)	1197
6.2.36 CDA ManufacturedProduct 2.16.840.1.113883.10.12.312 - 2005-09-07 ref (from repository: ad1bbr-)	1199
6.2.37 CDA Material 2.16.840.1.113883.10.12.311 - 2005-09-07 ref (from repository: ad1bbr-)	1201
6.2.38 CDA Observation 2.16.840.1.113883.10.12.303 - 2005-09-07 ref (from repository: ad1bbr-)	1203
6.2.39 CDA ObservationMedia 2.16.840.1.113883.10.12.304 - 2005-09-07 ref (from repository: ad1bbr-)	1208
6.2.40 CDA Organization 2.16.840.1.113883.10.12.151 - 2005-09-07 ref (from repository: ad1bbr-)	1212
6.2.41 BC CDA Organization 2.16.840.1.113883.3.51.60.1.5.1 - 2016-04-03 01:53:40	1215
6.2.42 CDA Organizer 2.16.840.1.113883.10.12.305 - 2005-09-07 ref (from repository: ad1bbr-)	1216
6.2.43 CDA Participant (Body) 2.16.840.1.113883.10.12.321 - 2005-09-07 ref (from repository: ad1bbr-)	1219
6.2.44 CDA Performer (Body) 2.16.840.1.113883.10.12.323 - 2005-09-07 ref (from repository: ad1bbr-)	1222
6.2.45 CDA Person 2.16.840.1.113883.10.12.152 - 2005-09-07 ref (from repository: ad1bbr-)	1224

6.2.46 CDA PlayingEntity 2.16.840.1.113883.10.12.313 - 2005-09-07 ref (from repository: ad1bbr-) ..... 1226

6.2.47 CDA Precondition 2.16.840.1.113883.10.12.329 - 2005-09-07 ref (from repository: ad1bbr-) ..... 1228

6.2.48 CDA Procedure 2.16.840.1.113883.10.12.306 - 2005-09-07 ref (from repository: ad1bbr-) ..... 1230

6.2.49 CDA Reference 2.16.840.1.113883.10.12.324 - 2005-09-07 ref (from repository: ad1bbr-) ..... 1234

6.2.50 CDA RegionOfInterest 2.16.840.1.113883.10.12.307 - 2005-09-07 ref (from repository: ad1bbr-) ..... 1239

6.2.51 CDA RelatedEntity 2.16.840.1.113883.10.12.316 - 2005-09-07 ref (from repository: ad1bbr-) ..... 1242

6.2.52 CDA Section 2.16.840.1.113883.10.12.201 - 2005-09-07 ref (from repository: ad1bbr-) ..... 1244

6.2.53 CDA Specimen 2.16.840.1.113883.10.12.322 - 2005-09-07 ref (from repository: ad1bbr-) ..... 1247

6.2.54 CDA Subject (Body) 2.16.840.1.113883.10.12.320 - 2005-09-07 ref (from repository: ad1bbr-) ..... 1249

6.2.55 BC CDA Subject (Body) 2.16.840.1.113883.10.20.6.1.1.1 - 2016-04-05 02:19:56 ..... 1251

6.2.56 CDA SubstanceAdministration 2.16.840.1.113883.10.12.308 - 2005-09-07 ref (from repository: ad1bbr-) ..... 1253

6.2.57 CDA Supply 2.16.840.1.113883.10.12.309 - 2005-09-07 ref (from repository: ad1bbr-) ..... 1257

6.2.58 BC CDA author 2.16.840.1.113883.3.51.60.1.4 - 2016-03-24 21:39:22 ..... 1262

6.2.59 BC CDA componentOf 2.16.840.1.113883.3.51.60.1.11 - 2016-03-27 09:09:45 ..... 1265

6.2.60 BC CDA custodian 2.16.840.1.113883.3.51.60.1.6 - 2016-03-24 21:59:04 ..... 1267

6.2.61 BC CDA dataEnterer 2.16.840.1.113883.3.51.60.1.7 - 2016-03-26 17:50:21 ..... 1268

6.2.62 BC CDA documentationOf 2.16.840.1.113883.3.51.60.1.10 - 2016-03-27 09:05:07 .. 1269

6.2.63 BC CDA inFulfillmentOf 2.16.840.1.113883.3.51.60.1.12 - 2016-03-27 09:03:45 ..... 1271

6.2.64 CDA Informant (Body) 2.16.840.1.113883.10.12.319 - 2005-09-07 ref (from repository: ad1bbr-) ..... 1273

6.2.65 BC CDA informationRecipient 2.16.840.1.113883.3.51.60.1.5 - 2016-03-24 21:50:27 ..... 1275

6.2.66 BC CDA legalAuthenticator 2.16.840.1.113883.3.51.60.1.8.1 - 2016-03-26 00:04:22 1277

6.2.67 BC CDA labororderingprovider 2.16.840.1.113883.3.51.60.1.9.2 - 2016-03-27 09:01:10 ..... 1279

6.2.68 Complications Section 2.16.840.1.113883.10.20.22.2.37 - 2016-10-09 02:01:42 (1.1) ..... 1281

6.2.69 DICOM Object Catalog Section - DCM 121181 2.16.840.1.113883.10.20.6.1.1 - 2016-10-20 06:20:37 (1.1) ..... 1282

6.2.70 Encounters Section (entries optional) 2.16.840.1.113883.10.20.22.2.2 - 2016-10-09 02:21:23 (1.1) .....	1283
6.2.71 Findings Section (DIR) 2.16.840.1.113883.10.20.6.1.2 - 2016-10-09 02:22:03 (1.1) .....	1285
6.2.72 AssignedEntity with Name 1.3.6.1.4.1.19376.1.3.1.9999.10.9.1 - 2016-07-05 (2016) ref (from repository: XDLAB-) .....	1285
6.2.73 Author with Name, Addr, Telecom 1.3.6.1.4.1.19376.1.3.1.9999.10.9.17 - 2016-07-05 (2016) ref (from repository: XDLAB-) .....	1287
6.2.74 Case Identification 1.3.6.1.4.1.19376.1.3.1.1.2 - 2016-07-05 (2016) ref (from repository: XDLAB-) .....	1289
6.2.75 Laboratory Device 1.3.6.1.4.1.19376.1.3.1.9999.10.9.19 - 2016-07-05 (2016) ref (from repository: XDLAB-) .....	1291
6.2.76 Human Patient with Non-Human Subject (Body) 1.3.6.1.4.1.19376.1.3.3.1.3.1 - 2016-07-05 (2016) ref (from repository: XDLAB-) .....	1293
6.2.77 Laboratory Battery Organizer 1.3.6.1.4.1.19376.1.3.1.4 - 2016-07-05 (2016) ref (from repository: XDLAB-) .....	1295
6.2.78 Laboratory Observation 1.3.6.1.4.1.19376.1.3.1.6 - 2016-07-05 (2016) ref (from repository: XDLAB-) .....	1299
6.2.79 Laboratory Performer 1.3.6.1.4.1.19376.1.3.3.1.7 - 2016-07-05 (2016) ref (from repository: XDLAB-) .....	1306
6.2.80 Laboratory Report Data Processing Entry 1.3.6.1.4.1.19376.1.3.1 - 2016-07-05 (2016) ref (from repository: XDLAB-) .....	1308
6.2.81 Laboratory Report Item Section 1.3.6.1.4.1.19376.1.3.3.2.2 - 2016-07-05 (2016) ref (from repository: XDLAB-) .....	1314
6.2.82 Laboratory Results Validator 1.3.6.1.4.1.19376.1.3.3.1.5 - 2016-07-05 (2016) ref (from repository: XDLAB-) .....	1316
6.2.83 Multimedia Embedded Content 1.3.6.1.4.1.19376.1.3.1.9999.10.9.12 - 2016-07-05 (2016) ref (from repository: XDLAB-) .....	1318
6.2.84 Non-Human Subject (Body) 1.3.6.1.4.1.19376.1.3.3.1.2.1 - 2016-07-05 (2016) ref (from repository: XDLAB-) .....	1321
6.2.85 Notifiable Condition 1.3.6.1.4.1.19376.1.3.1.1.1 - 2016-07-05 (2016) ref (from repository: XDLAB-) .....	1323
6.2.86 Notification Organizer 1.3.6.1.4.1.19376.1.3.1.1 - 2016-07-05 (2016) ref (from repository: XDLAB-) .....	1326
6.2.87 Observation Range Pre-Condition 1.3.6.1.4.1.19376.1.3.1.9999.10.9.8 - 2016-07-05 (2016) ref (from repository: XDLAB-) .....	1328
6.2.88 Organization with Name, Addr, Telecom 1.3.6.1.4.1.19376.1.3.1.9999.10.9.13 - 2016-07-05 (2016) ref (from repository: XDLAB-) .....	1330
6.2.89 Outbreak Identification 1.3.6.1.4.1.19376.1.3.1.1.3 - 2016-07-05 (2016) ref (from repository: XDLAB-) .....	1332

6.2.90 CDA Participant (Body, device) 1.3.6.1.4.1.19376.1.3.1.9999.10.9.11 - 2016-07-05 (2016) ref (from repository: XDLAB-)	1334
6.2.91 CDA Participant (Body, responsible party) 1.3.6.1.4.1.19376.1.3.1.9999.10.9.10 - 2016-07-05 (2016) ref (from repository: XDLAB-)	1335
6.2.92 CDA Participant (Body, specimen collection) 1.3.6.1.4.1.19376.1.3.1.9999.10.9.9 - 2016-07-05 (2016) ref (from repository: XDLAB-)	1337
6.2.93 Participation Of The Isolate 1.3.6.1.4.1.19376.1.3.1.9999.10.9.5 - 2016-07-05 (2016) ref (from repository: XDLAB-)	1339
6.2.94 PlayingEntity with Name 1.3.6.1.4.1.19376.1.3.1.9999.10.9.18 - 2016-07-05 (2016) ref (from repository: XDLAB-)	1341
6.2.95 Previous observation 1.3.6.1.4.1.19376.1.3.1.9999.10.9.7 - 2016-07-05 (2016) ref (from repository: XDLAB-)	1342
6.2.96 Human Patient (recordTarget) 2.16.840.1.113883.3.1937.99.61.26.10.40 - 2016-09-14 17:57:18 (2016)	1343
6.2.97 Specimen Collection 1.3.6.1.4.1.19376.1.3.1.2 - 2016-07-05 (2016) ref (from repository: XDLAB-)	1345
6.2.98 Specimen Received 1.3.6.1.4.1.19376.1.3.1.3 - 2016-07-05 (2016) ref (from repository: XDLAB-)	1348
6.2.99 Specimen Type 1.3.6.1.4.1.19376.1.3.1.9999.10.9.6 - 2016-07-05 (2016) ref (from repository: XDLAB-)	1350
6.2.100 Medical (General) History Section 2.16.840.1.113883.10.20.22.2.39 - 2016-10-09 02:22:53 (1.1)	1351
6.2.101 Procedure Description Section 2.16.840.1.113883.10.20.22.2.27 - 2016-10-09 02:20:23 (1.1)	1352
6.2.102 BC Study Act 2.16.840.1.113883.10.20.6.2.6 - 2016-10-20 06:21:42 (1.1)	1353
<b>7 Issues</b>	<b>1356</b>
7.1 Issues already assigned	1356
7.2 Issues not yet assigned	1356
7.3 Issues dealt with	1356

## 1 Project Information

### 1.1 Project

The **British Columbia Ministry of Health CDA WG pilot** project to evaluate ART-DECOR.

For learning and testing please use the *Sandbox Canada British Columbia* project - <https://art-decor.org/art-decor/decor-project--cagovbc->

#### 1.1.1 Additional project information

Artifact Prefix	Reference URI
bccdapilot-	<a href="http://art-decor.org/bccdapilot/">http://art-decor.org/bccdapilot/</a>
Default language	Template Element Namespace
en-US	hl7:
Disclaimer	
<p>The content of this publication has been carefully prepared and reviewed. However, HL7 British Columbia CDA WG does not guarantee the accuracy, completeness or quality of the information provided, or that it is up-to-date. Liability claims against HL7 British Columbia CDA WG in respect of material or immaterial damage caused by the use or non-use of the information offered or by inaccurate or incomplete information are in principle ruled out provided that there is no provable culpable intent or gross negligence on the institute's part.</p>	
List of Authors	
<ul style="list-style-type: none"> <li>▪ Administrator</li> <li>▪ Shamil Nizamov</li> <li>▪ Don Langlois</li> <li>▪ Dennis Cabel</li> <li>▪ Cindie Robertson</li> <li>▪ Robert Conway</li> <li>▪ Lorraine Constable</li> <li>▪ Oliver Thompson</li> <li>▪ Sophia Buvyer</li> <li>▪ Arthur Lin</li> <li>▪ Tracy Zhou</li> <li>▪ Tony Mitchell</li> <li>▪ Patrick Loyd</li> <li>▪ dr Kai U. Heitmann</li> <li>▪ Alexander Henket</li> </ul>	

#### 1.1.2 Version Info



Date	By	Description
2016-10-28 22:06:46	Lorraine Constable	<b>Official Release: 1.0</b> Initial Release of base CDA document template, Unstructured Document Template and Laboratory Report Template. Based on Release 4.0 of BC CDA Implementation Guide
2016-10-26 01:45:24	Lorraine Constable	final check

2016-10-20 21:48:05	Lorraine Constable	Intermediate publication validation
2016-10-20 00:07:37	Lorraine Constable	verify oid entries
2016-10-08 20:11:51	Lorraine Constable	add medical imaging and base documents for review
2016-10-04 01:59:15	Lorraine Constable	test addition of unstructured document scenario
2016-09-08 06:07:50	Lorraine Constable	testing updated reference generation
2016-08-31 23:46:57	Lorraine Constable	testing updated custodian references
2016-04-30 02:15:00	Lorraine Constable	Post pilot test version 2 - conformance references
2016-04-11 23:31:45	Lorraine Constable	Post pilot validation publication
<b>2016-04-02 16:34:55</b>	<b>dr Kai U. Heitmann</b>	<b>Official Release</b>  intermediate publication test

## 2 Data Sets (generic)

---

### 2.1 CDA Pilot dataset?2016-02-23 22:22:29

Name		Id
 CDA Pilot dataset		
Version / effective date		Expiration date
Description		
Name	Details	
 Concept 1	bccdapilot-dataelement-1	
Id	bccdapilot-dataelement-1 (2016-02-23 22:22:29)	
Value Domain	String	



### 3 Scenarios

#### 3.1 ?Medical Imaging Report?2016-10-08 20:07:38

Stationary scenario for generation of Medical Imaging report

□

 Medical Imaging Report

[bccdapilot-scenario-4](#)

**Version / effective date** 2016-10-08 20:07:38

**Description** Stationary scenario for generation of Medical Imaging report

 Medical Imaging Document

[bccdapilot-transaction-8 link](#)

**Version / effective date** 2016-10-08 20:07:38

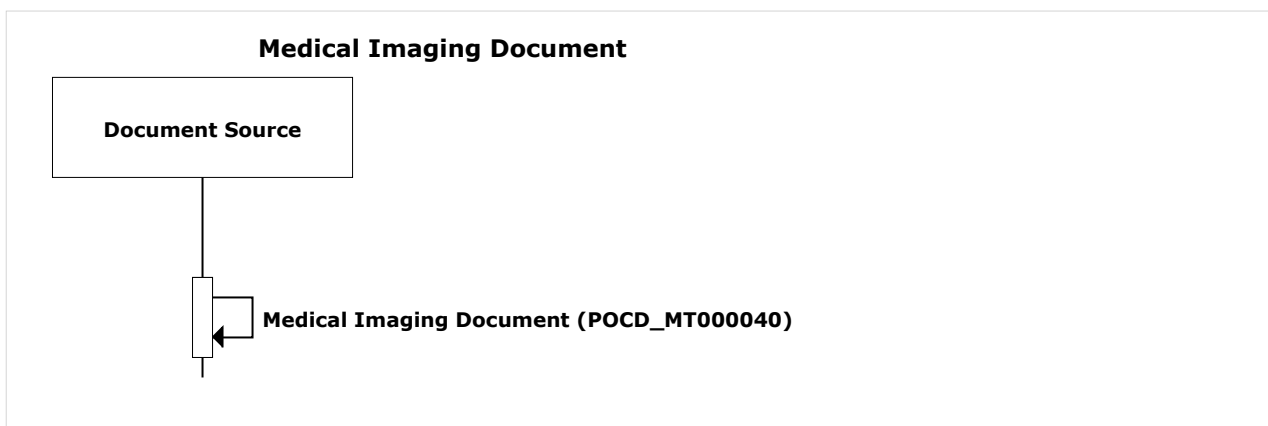

 Medical Imaging Document

[bccdapilot-transaction-9 link](#)

**Version / effective date** 2016-10-08 20:07:38

**Model** POCD\_MT000040 **Label** bcimage

**Actor** stationary (organization) Document Source

**Associations** Data Set (for transaction) CDA Pilot dataset(2.16.840.1.113883.3.1937.99.61.26.1.1 / 2016-02-23 22:22:29)  
 Template 2.16.840.1.113883.3.1937.99.61.26.10.42 (DYNAMIC)

#### 3.2 ?Basic Structured Document?2016-10-08 19:37:05

This scenario is used to support publication of the base document template and schematron

□

 Basic Structured Document

[bccdapilot-scenario-3](#)

**Version / effective date** 2016-10-08 19:37:05

**Description** This scenario is used to support publication of the base document template and schematron

 BC Header

[bccdapilot-transaction-6 link](#)

**Version / effective date** 2016-10-08 19:37:05

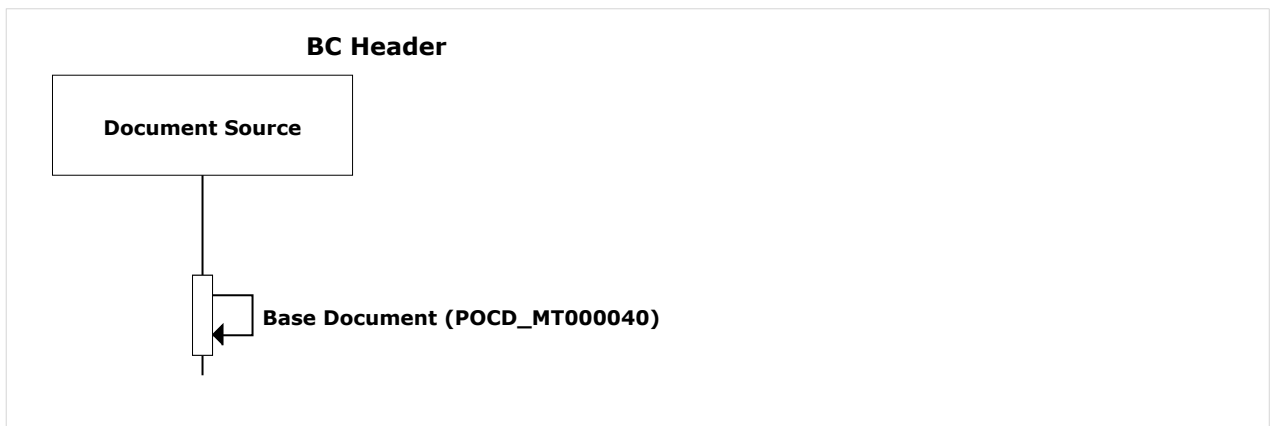

Base Document

[bccdapilot-transaction-7 link](#)

**Version / effective date** 2016-10-08 19:37:05

**Model** POCD\_MT000040 **Label** structdoc

**Actor** stationary (organization) Document Source

**Associations** Data Set (for transaction) CDA Pilot dataset(2.16.840.1.113883.3.1937.99.61.26.1.1 / 2016-02-23 22:22:29)  
 Template BC CDA ClinicalDocumentBCHeader (2.16.840.1.113883.3.51.60.2.0 / DYNAMIC)

### 3.3 Unstructured Document? 2016-10-04 01:07:56

This scenario supports the creation of a CDA document conforming to the header template, with a non-structured body

□

Unstructured Document

[bccdapilot-scenario-2](#)

**Version / effective date** 2016-10-04 01:07:56

**Description** This scenario supports the creation of a CDA document conforming to the header template, with a non-structured body

UnstructuredDocument

[bccdapilot-transaction-4 link](#)

**Version / effective date** 2016-10-04 01:07:56

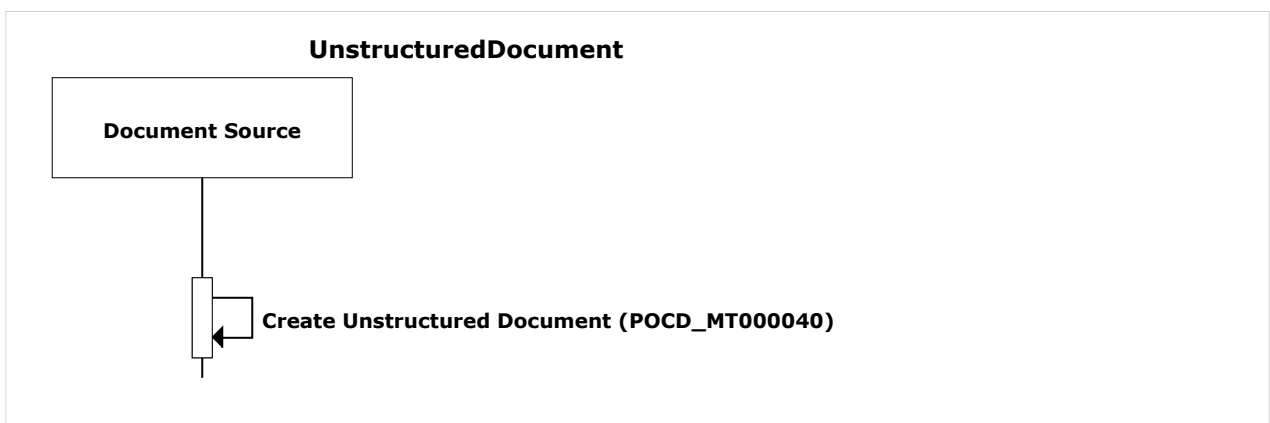

Create Unstructured Document

[bccdapilot-transaction-5 link](#)

**Version / effective date** 2016-10-04 01:07:56

**Model** POCD\_MT000040 **Label** unstructdoc

**Actor** stationary (organization) Document Source

**Associations** Data Set (for transaction) CDA Pilot dataset(2.16.840.1.113883.3.1937.99.61.26.1.1 / 2016-02-23 22:22:29)  
 Template BC CDA ClinicalDocumentUnstrucBody (2.16.840.1.113883.10.20.19 / DYNAMIC)

### 3.4 ? Distribute Lab Results?2016-09-08 18:19:46

Distribute Lab Results

□

● Distribute Lab Results

bccdapilot-scenario-1

**Version / effective date** 2016-09-08 18:19:46

**Description** Distribute Lab Results

● ⇌ Lab Result

bccdapilot-transaction-1 link

**Version / effective date** 2016-09-08 18:19:46

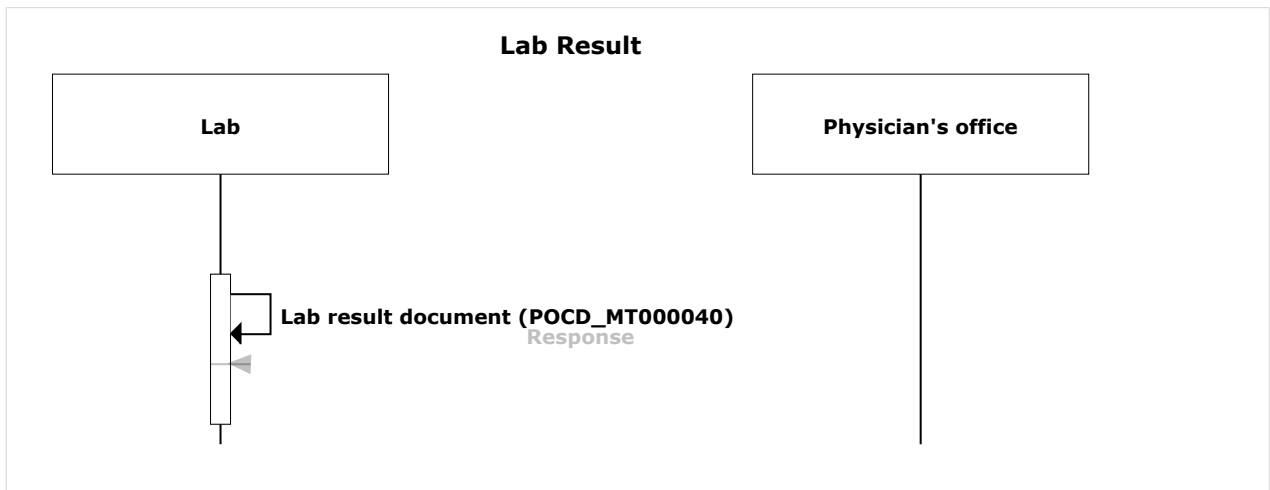

● ↻ Lab result document

bccdapilot-transaction-2 link

**Version / effective date** 2016-09-08 18:19:46

**Model** POCD\_MT000040 **Label** bclab

**Description** Lab result document

**Actor** Sender (organization) Lab  
 Receiver (organization) Physician's office

**Associations** Data Set (for transaction) CDA Pilot dataset(2.16.840.1.113883.3.1937.99.61.26.1.1 / 2016-02-23 22:22:29)  
 Template BC CDA ClinicalDocumentBCLabResult (2.16.840.1.113883.3.51.60.2.1 / DYNAMIC)

● ← Response

bccdapilot-transaction-3 link

**Version / effective date** 2016-09-08 18:19:46

**Actor** Sender (organization) Lab  
 Receiver (organization) Lab

**Associations** Data Set (for transaction) CDA Pilot dataset(2.16.840.1.113883.3.1937.99.61.26.1.1 / 2016-02-23 22:22:29)

## 4 Identifiers

---

### 4.1 Identifiers

As for now used for rendering purposes only.

#### 4.1.1 DICOM Controlled Terminology 1.2.840.10008.2.16.4

Language	Display Name	Description
en-US	DICOM Controlled Terminology	DICOM Controlled Terminology

#### 4.1.2 IHEActCode 1.3.5.1.4.1.19376.1.5.3.2

Language	Display Name	Description
en-US	IHEActCode	IHEActCode

#### 4.1.3 Administrative Gender 2.16.840.1.113883.5.1

Language	Display Name	Description
en-US	Administrative Gender	Administrative Gender

#### 4.1.4 Act Code 2.16.840.1.113883.5.4

Language	Display Name	Description
en-US	Act Code	Act Code

#### 4.1.5 Act Priority 2.16.840.1.113883.5.7

Language	Display Name	Description
en-US	Act Priority	Act Priority

#### 4.1.6 Act Reason 2.16.840.1.113883.5.8

Language	Display Name	Description
en-US	Act Reason	Act Reason

#### 4.1.7 ActStatus 2.16.840.1.113883.5.14

Language	Display Name	Description
en-US	ActStatus	ActStatus

**4.1.8 Address Part Type 2.16.840.1.113883.5.16**

Language	Display Name	Description
en-US	Address Part Type	Address Part Type

**4.1.9 Acknowledgement Type 2.16.840.1.113883.5.18**

Language	Display Name	Description
en-US	Acknowledgement Type	Acknowledgement Type

**4.1.10 Confidentiality 2.16.840.1.113883.5.25**

Language	Display Name	Description
en-US	Confidentiality	Confidentiality

**4.1.11 Entity Name Part Qualifier 2.16.840.1.113883.5.43**

Language	Display Name	Description
en-US	Entity Name Part Qualifier	Entity Name Part Qualifier

**4.1.12 Entity Name Part Type 2.16.840.1.113883.5.44**

Language	Display Name	Description
en-US	Entity Name Part Type	Entity Name Part Type

**4.1.13 Entity Name Use 2.16.840.1.113883.5.45**

Language	Display Name	Description
en-US	Entity Name Use	Entity Name Use

**4.1.14 Observation Interpretation 2.16.840.1.113883.5.83**

Language	Display Name	Description
en-US	Observation Interpretation	Observation Interpretation

**4.1.15 Processing ID 2.16.840.1.113883.5.100**

Language	Display Name	Description
en-US	Processing ID	Processing ID

**4.1.16 Role Code 2.16.840.1.113883.5.111**

Language	Display Name	Description
en-US	Role Code	Role Code

**4.1.17 Sequencing 2.16.840.1.113883.5.113**

Language	Display Name	Description
en-US	Sequencing	Sequencing

**4.1.18 UnitsOfMeasure 2.16.840.1.113883.5.141**

Language	Display Name	Description
en-US	UnitsOfMeasure	UnitsOfMeasure

**4.1.19 Universal Resource Locator Scheme 2.16.840.1.113883.5.143**

Language	Display Name	Description
en-US	Universal Resource Locator Scheme	Universal Resource Locator Scheme

**4.1.20 Act Mood 2.16.840.1.113883.5.1001**

Language	Display Name	Description
en-US	Act Mood	Act Mood

**4.1.21 Null Flavor 2.16.840.1.113883.5.1008**

Language	Display Name	Description
en-US	Null Flavor	Null Flavor

**4.1.22 TelecommunicationAddressUse 2.16.840.1.113883.5.1011**

Language	Display Name	Description
en-US	TelecommunicationAddressUse	TelecommunicationAddressUse

**4.1.23 PostalAddressUse 2.16.840.1.113883.5.1012**

Language	Display Name	Description
en-US	PostalAddressUse	PostalAddressUse

**4.1.24 Acknowledgement Condition 2.16.840.1.113883.5.1050**

Language	Display Name	Description
en-US	Acknowledgement Condition	Acknowledgement Condition

**4.1.25 Observation Value 2.16.840.1.113883.5.1063**

Language	Display Name	Description
en-US	Observation Value	Observation Value

**4.1.26 QueryQuantityUnit 2.16.840.1.113883.5.1066**

Language	Display Name	Description
en-US	QueryQuantityUnit	QueryQuantityUnit

**4.1.27 QueryResponse 2.16.840.1.113883.5.1067**

Language	Display Name	Description
en-US	QueryResponse	QueryResponse

**4.1.28 AcknowledgementDetailType 2.16.840.1.113883.5.1082**

Language	Display Name	Description
en-US	AcknowledgementDetailType	AcknowledgementDetailType

**4.1.29 Message Waiting Priority 2.16.840.1.113883.5.1083**

Language	Display Name	Description
en-US	Message Waiting Priority	Message Waiting Priority

**4.1.30 Query Parameter Value 2.16.840.1.113883.5.1096**

Language	Display Name	Description
en-US	Query Parameter Value	Query Parameter Value

**4.1.31 Acknowledgement Detail Code 2.16.840.1.113883.5.1100**

Language	Display Name	Description
en-US	Acknowledgement Detail Code	Acknowledgement Detail Code

**4.1.32 Logical Observation Identifier Names and Codes 2.16.840.1.113883.6.1**

Language	Display Name	Description
en-US	Logical Observation Identifier Names and Codes	Logical Observation Identifier Names and Codes

**4.1.33 ResponseMode 2.16.840.1.113883.11.19650**

Language	Display Name	Description
en-US	ResponseMode	ResponseMode

**4.1.34 HL7 version 2.x Quantity limited request used in chapter(s) 5; HL7 table 0126 2.16.840.1.113883.12.126**

Language	Display Name	Description
en-US	HL7 version 2.x Quantity limited request used in chapter(s) 5; HL7 table 0126	HL7 version 2.x Quantity limited request used in chapter(s) 5; HL7 table 0126

**4.2 List of Template Identifiers used in this project**

Id	Display Name	Name	Effective date
1.3.6.1.4.1.19376.1.3.1	Laboratory Report Data Processing Entry	IHELaboratoryReportDataProcessingEntry	2016-07-05
1.3.6.1.4.1.19376.1.3.1	BC Laboratory Report Data Processing Entry	BCLaboratoryReportDataProcessingEntry	2016-04-05 01:31:43
1.3.6.1.4.1.19376.1.3.1.1	Notification Organizer	IHENotificationOrganizer	2016-07-05
1.3.6.1.4.1.19376.1.3.1.1	BC Notification Organizer	BCNotificationOrganizer	2016-04-05 01:52:19
1.3.6.1.4.1.19376.1.3.1.1.1	Notifiable Condition	IHENotifiableCondition	2016-07-05
1.3.6.1.4.1.19376.1.3.1.1.2	Case Identification	IHECaseIdentification	2016-07-05
1.3.6.1.4.1.19376.1.3.1.1.3	Outbreak Identification	IHEOutbreakIdentification	2016-07-05
1.3.6.1.4.1.19376.1.3.1.2	BC Specimen Collection	BCSpecimenCollection	2016-04-05 01:54:35
1.3.6.1.4.1.19376.1.3.1.2	Specimen Collection	IHESpecimenCollection	2016-07-05
1.3.6.1.4.1.19376.1.3.1.2.1	BC Specimen Received	BCSpecimenReceived	2016-04-05 01:59:35
1.3.6.1.4.1.19376.1.3.1.3	Specimen Received	IHESpecimenReceived	2016-07-05
1.3.6.1.4.1.19376.1.3.1.4	Laboratory Battery Organizer	IHELaboratoryBatteryOrganizer	2016-07-05
1.3.6.1.4.1.19376.1.3.1.4	BC Laboratory Battery Organizer	BCLaboratoryBatteryOrganizer	2016-04-05 01:44:00
1.3.6.1.4.1.19376.1.3.1.5	BC Laboratory Isolate Organizer	BCLaboratoryIsolateOrganizer2	2016-09-29 14:55:37
1.3.6.1.4.1.19376.1.3.1.6	Laboratory Observation	IHELaboratoryObservation	2016-07-05
1.3.6.1.4.1.19376.1.3.1.6	BC Laboratory Observation	BCLaboratoryObservation	2016-04-05 01:50:49
1.3.6.1.4.1.19376.1.3.1.9999.10.9.1	AssignedEntity with Name	IHEAssignedEntityWithName	2016-07-05



1.3.6.1.4.1.19376.1.3.1.9999.10.9.5	Participation Of The Isolate	IHEParticipationOfTheIsolate	2016-07-05
1.3.6.1.4.1.19376.1.3.1.9999.10.9.6	Specimen Type	IHESpecimenType	2016-07-05
1.3.6.1.4.1.19376.1.3.1.9999.10.9.7	Previous observation	IHEPreviousObservation	2016-07-05
1.3.6.1.4.1.19376.1.3.1.9999.10.9.8	Observation Range Pre-Condition	IHEObservationRangePreCondition	2016-07-05
1.3.6.1.4.1.19376.1.3.1.9999.10.9.9	CDA Participant (Body, specimen collection)	IHEParticipantBodySpecimenCollection	2016-07-05
1.3.6.1.4.1.19376.1.3.1.9999.10.9.10	CDA Participant (Body, responsible party)	IHEParticipantBodyResponsibleParty	2016-07-05
1.3.6.1.4.1.19376.1.3.1.9999.10.9.11	CDA Participant (Body, device)	IHEParticipantBodyDevice	2016-07-05
1.3.6.1.4.1.19376.1.3.1.9999.10.9.12	Multimedia Embedded Content	IHEMultimediaEmbeddedContent	2016-07-05
1.3.6.1.4.1.19376.1.3.1.9999.10.9.13	Organization with Name, Addr, Telecom	IHEOrganizationWithNameAddrTelecom	2016-07-05
1.3.6.1.4.1.19376.1.3.1.9999.10.9.17	Author with Name, Addr, Telecom	IHEAuthorWithNameAddrTelecom	2016-07-05
1.3.6.1.4.1.19376.1.3.1.9999.10.9.18	PlayingEntity with Name	IHEPlayingEntityWithName	2016-07-05
1.3.6.1.4.1.19376.1.3.1.9999.10.9.19	Laboratory Device	IHEDevice	2016-07-05
1.3.6.1.4.1.19376.1.3.3.1.2.1	Non-Human Subject (Body)	IHENonHumanSubject	2016-07-05
1.3.6.1.4.1.19376.1.3.3.1.3.1	Human Patient with Non-Human Subject (Body)	IHEHumanPatientWithNonHumanSubject	2016-07-05
1.3.6.1.4.1.19376.1.3.3.1.5	Laboratory Results Validator	IHELaboratoryResultsValidator	2016-07-05
1.3.6.1.4.1.19376.1.3.3.1.7	Laboratory Performer	IHELaboratoryPerformer	2016-07-05
1.3.6.1.4.1.19376.1.3.3.2.1	BC CDA LabResultSpecialtyStructuredBody	BCCDALabResultSpecialtyStructuredBody	2016-04-05 00:27:44
1.3.6.1.4.1.19376.1.3.3.2.2	Laboratory Report Item Section	IHELaboratoryReportItemSection	2016-07-05
1.3.6.1.4.1.19376.1.3.3.2.2	BC CDA Laboratory Report Item Section	BCLaboratoryReportItemSection1	2016-04-05 02:22:00
1.3.6.1.4.1.19376.1.5.3.1.4.2	BC Annotation Comment	BCAnnotationComment	2016-04-05 01:57:44
2.16.840.1.113883.3.51.60.1.1	CA Realm Patient Name (PTN.CA.FIELDDED)	CARealmPatientNamePTNCAFIELDDED	2016-08-05 03:01:12
2.16.840.1.113883.3.51.60.1.2	CA Realm Address (AD.CA.FIELDDED)	CARealmAddressADCAFIELDDED	2016-08-05 02:57:15
2.16.840.1.113883.3.51.60.1.3	BC CDA recordTarget	BCCDArecordTarget	2016-06-02 05:46:51
2.16.840.1.113883.3.51.60.1.4	BC CDA author	CDAauthor	2016-03-24 21:39:22
2.16.840.1.113883.3.51.60.1.5	BC CDA informationRecipient	CDAinformationRecipient	2016-03-24 21:50:27
2.16.840.1.113883.3.51.60.1.5.1	BC CDA Organization	CDAOrganization	2016-04-03 01:53:40
2.16.840.1.113883.3.51.60.1.5.2	BC CDA Person	BCDAPerson	2016-04-01 08:37:50
2.16.840.1.113883.3.51.60.1.6	BC CDA custodian	CDAcustodian	2016-03-24 21:59:04
2.16.840.1.113883.3.51.60.1.7	BC CDA dataEnterer	CDAdataEnterer	2016-03-26 17:50:21
2.16.840.1.113883.3.51.60.1.7.1	BC CDA assignedEntity	CDAAssignedEntity	2016-03-27 08:59:41
2.16.840.1.113883.3.51.60.1.8	BC CDA authenticator	BcCDAauthenticator	2016-03-23 21:26:07

2.16.840.1.113883.3.51.60.1.8.1	BC CDA legalAuthenticator	CDAlegalAuthenticator	2016-03-26 00:04:22
2.16.840.1.113883.3.51.60.1.9.1	BC CDA primarycarephysician	BCCDAPRCP	2016-08-24 12:30:58
2.16.840.1.113883.3.51.60.1.9.2	BC CDA laborderingprovider	CDAparticipant	2016-03-27 09:01:10
2.16.840.1.113883.3.51.60.1.10	BC CDA documentationOf	CDAdocumentationOf	2016-03-27 09:05:07
2.16.840.1.113883.3.51.60.1.11	BC CDA componentOf	CDAcomponentOf	2016-03-27 09:09:45
2.16.840.1.113883.3.51.60.1.12	BC CDA inFulfillmentOf	CDAinFulfillmentOf	2016-03-27 09:03:45
2.16.840.1.113883.3.51.60.1.13	BC CDA relatedDocument	BCCDArelatedDocument	2016-04-03 18:42:44
2.16.840.1.113883.3.51.60.1.21	BC CDA Device	BCCDADevice	2016-04-03 21:15:27
2.16.840.1.113883.3.51.60.2.0	BC CDA ClinicalDocumentBCHeader	BCCDAclinicalDocumentBCHeader	2016-04-03 18:54:58
2.16.840.1.113883.3.51.60.2.1	BC CDA ClinicalDocumentBCLabResult	BCCDAclinicalDocument2	2016-04-02 11:52:37
2.16.840.1.113883.3.51.60.2.5	BC CDA ClinicalDocumentMedicalImaging	BCCDAclinicalDocumentMedicalImaging2	2016-10-09 02:16:30
2.16.840.1.113883.3.51.60.2.5	BC CDA ClinicalDocumentMedicalImaging	BCCDAclinicalDocumentMedicalImaging	2016-10-08 02:37:25
2.16.840.1.113883.3.51.60.3.3	BC CDA StructuredBody	BCCDAstructuredBody	2016-04-04 16:51:10
2.16.840.1.113883.3.1937.99.61.26.10.27	BC Laboratory Isolate Organizer	BCLaboratoryIsolateOrganizer	2016-04-05 01:45:02
2.16.840.1.113883.3.1937.99.61.26.10.40	Human Patient (recordTarget)	IHERecordTargetHumanPatient	2016-09-14 17:57:18
2.16.840.1.113883.10.12.151	CDA Organization	CDAOrganization	2005-09-07
2.16.840.1.113883.10.12.152	CDA Person	CDAPerson	2005-09-07
2.16.840.1.113883.10.12.153	CDA AssignedEntity	CDAAssignedEntity	2005-09-07
2.16.840.1.113883.10.12.201	CDA Section	CDASection	2005-09-07
2.16.840.1.113883.10.12.300	CDA Clinical Statement	CDAclinicalStatement	2005-09-07
2.16.840.1.113883.10.12.301	CDA Act	CDAAct	2005-09-07
2.16.840.1.113883.10.12.302	CDA Encounter	CDAEncounter	2005-09-07
2.16.840.1.113883.10.12.303	CDA Observation	CDAObservation	2005-09-07
2.16.840.1.113883.10.12.304	CDA ObservationMedia	CDAObservationMedia	2005-09-07
2.16.840.1.113883.10.12.305	CDA Organizer	CDAOrganizer	2005-09-07
2.16.840.1.113883.10.12.306	CDA Procedure	CDAProcedure	2005-09-07
2.16.840.1.113883.10.12.307	CDA RegionOfInterest	CDARegionOfInterest	2005-09-07
2.16.840.1.113883.10.12.308	CDA SubstanceAdministration	CDAsubstanceAdministration	2005-09-07
2.16.840.1.113883.10.12.309	CDA Supply	CDASupply	2005-09-07
2.16.840.1.113883.10.12.310	CDA LabeledDrug	CDALabeledDrug	2005-09-07
2.16.840.1.113883.10.12.311	CDA Material	CDAMaterial	2005-09-07
2.16.840.1.113883.10.12.312	CDA ManufacturedProduct	CDAManufacturedProduct	2005-09-07
2.16.840.1.113883.10.12.313	CDA PlayingEntity	CDAPlayingEntity	2005-09-07
2.16.840.1.113883.10.12.315	CDA Device	CDADevice	2005-09-07

2.16.840.1.113883.10.12.316	CDA RelatedEntity	CDARelatedEntity	2005-09-07
2.16.840.1.113883.10.12.318	CDA Author (Body)	CDAAuthorBody	2005-09-07
2.16.840.1.113883.10.12.319	CDA Informant (Body)	CDAInformantBody	2005-09-07
2.16.840.1.113883.10.12.320	CDA Subject (Body)	CDASubjectBody	2005-09-07
2.16.840.1.113883.10.12.321	CDA Participant (Body)	CDAParticipantBody	2005-09-07
2.16.840.1.113883.10.12.322	CDA Specimen	CDASpecimen	2005-09-07
2.16.840.1.113883.10.12.323	CDA Performer (Body)	CDAPerformerBody	2005-09-07
2.16.840.1.113883.10.12.324	CDA Reference	CDAReference	2005-09-07
2.16.840.1.113883.10.12.325	CDA ExternalAct	CDAExternalAct	2005-09-07
2.16.840.1.113883.10.12.326	CDA ExternalObservation	CDAExternalObservation	2005-09-07
2.16.840.1.113883.10.12.327	CDA ExternalProcedure	CDAExternalProcedure	2005-09-07
2.16.840.1.113883.10.12.328	CDA ExternalDocument	CDAExternalDocument	2005-09-07
2.16.840.1.113883.10.12.329	CDA Precondition	CDAPrecondition	2005-09-07
2.16.840.1.113883.10.20.6.1.1	DICOM Object Catalog Section - DCM 121181	DICOMObjectCatalogSection-DCM121181	2016-10-20 06:20:37
2.16.840.1.113883.10.20.6.1.1.1	BC CDA Subject (Body)	CDASubjectBody	2016-04-05 02:19:56
2.16.840.1.113883.10.20.6.1.1.2	BC CDA Informant	BCCDAinformant	2016-10-17 17:59:51
2.16.840.1.113883.10.20.6.1.1.3	BC CDA RelatedEntity	BCCDARelatedEntity	2016-10-17 18:02:54
2.16.840.1.113883.10.20.6.1.2	Findings Section (DIR)	FindingsSectionDIR	2016-10-09 02:22:03
2.16.840.1.113883.10.20.6.2.6	BC Study Act	StudyAct	2016-10-20 06:21:42
2.16.840.1.113883.10.20.6.2.6	Study Act	StudyAct	2013-01-31
2.16.840.1.113883.10.20.6.2.8	SOP Instance Observation	SOPInstanceObservation	2013-01-31
2.16.840.1.113883.10.20.6.2.9	Purpose of Reference Observation	PurposeofReferenceObservation	2013-01-31
2.16.840.1.113883.10.20.6.2.10	Referenced Frames Observation	ReferencedFramesObservation	2013-01-31
2.16.840.1.113883.10.20.6.2.11	Boundary Observation	BoundaryObservation	2013-01-31
2.16.840.1.113883.10.20.19	BC CDA ClinicalDocumentUnstrucBody	BCCDAClinicalDocumentBCUnstrucBody	2016-04-03 21:54:30
2.16.840.1.113883.10.20.19.1	BC CDA NonXMLBody	BCCDANonXMLBody	2016-04-04 09:58:09
2.16.840.1.113883.10.20.22.2.2	Encounters Section (entries optional)	EncountersSectionentriesoptional	2016-10-09 02:21:23
2.16.840.1.113883.10.20.22.2.27	Procedure Description Section	ProcedureDescriptionSection	2016-10-09 02:20:23
2.16.840.1.113883.10.20.22.2.37	Complications Section	ComplicationsSection	2016-10-09 02:01:42
2.16.840.1.113883.10.20.22.2.39	Medical (General) History Section	MedicalGeneralHistorySection	2016-10-09 02:22:53
2.16.840.1.113883.10.20.22.4.4	Problem Observation	ProblemObservation	2013-01-31
2.16.840.1.113883.10.20.22.4.5	Health Status Observation	HealthStatusObservation	2013-01-31
2.16.840.1.113883.10.20.22.4.6	Problem Status	ProblemStatus	2013-01-31
2.16.840.1.113883.10.20.22.4.19	Indication	Indication	2013-01-31
2.16.840.1.113883.10.20.22.4.31	Age Observation	AgeObservation	2013-01-31
2.16.840.1.113883.10.20.22.4.32	Service Delivery Location	ServiceDeliveryLocation	2013-01-31

2.16.840.1.113883.10.20.22.4.49	Encounter Activities	EncounterActivities	2013-01-31
2.16.840.1.113883.10.20.22.4.63	Series Act	SeriesAct	2013-01-31
2.16.840.1.113883.10.20.22.4.80	Encounter Diagnosis	EncounterDiagnosis	2013-01-31

### 4.3 List of Value Set Identifiers used in this project

Id	Display Name	Name
1.3.6.1.4.1.19376.1.3.11.2	ActStatusAbortedCompleted	ActStatusCompletedAborted
1.3.6.1.4.1.19376.1.3.11.3	ActStatusCompletedNullified	ActStatusCompletedNullified
1.3.6.1.4.1.19376.1.3.11.5	Multimedia Embedded Media Types	MultimediaEmbeddedMediaTypes
2.16.840.1.113883.1.11.1	AdministrativeGender	AdministrativeGender
2.16.840.1.113883.1.11.20.12	HealthStatus	HealthStatus
2.16.840.1.113883.1.11.78	Observation Interpretation (HL7)	ObservationInterpretationHL7
2.16.840.1.113883.1.11.390	Sequencing	Sequencing
2.16.840.1.113883.1.11.10267	ParticipationFunction	ParticipationFunction
2.16.840.1.113883.1.11.10282	ParticipationSignature	ParticipationSignature
2.16.840.1.113883.1.11.10310	TargetAwareness	TargetAwareness
2.16.840.1.113883.1.11.10637	PostalAddressUse	PostalAddressUse
2.16.840.1.113883.1.11.10871	DocumentSectionType	DocumentSectionType
2.16.840.1.113883.1.11.10901	ParticipationType	ParticipationType
2.16.840.1.113883.1.11.11526	HumanLanguage	HumanLanguage
2.16.840.1.113883.1.11.11610	x_ActRelationshipDocument	x_ActRelationshipDocument
2.16.840.1.113883.1.11.12199	LanguageAbilityProficiency	LanguageAbilityProficiency
2.16.840.1.113883.1.11.12249	LanguageAbilityMode	LanguageAbilityMode
2.16.840.1.113883.1.11.13955	ActEncounterCode	ActEncounterCode
2.16.840.1.113883.1.11.14079	ObservationMethod	ObservationMethod
2.16.840.1.113883.1.11.14570	AdministrableDrugForm	AdministrableDrugForm
2.16.840.1.113883.1.11.14581	RouteOfAdministration	RouteOfAdministration
2.16.840.1.113883.1.11.15913	EntityNameUse	EntityNameUse
2.16.840.1.113883.1.11.15933	ActStatus	ActStatus
2.16.840.1.113883.1.11.15999	RoleStatus	RoleStatus
2.16.840.1.113883.1.11.16040	EntityCode	EntityCode
2.16.840.1.113883.1.11.16041	MaterialEntityClassType	MaterialEntityClassType
2.16.840.1.113883.1.11.16117	ROIOverlayShape	ROIOverlayShape
2.16.840.1.113883.1.11.16226	ObservationType	ObservationType
2.16.840.1.113883.1.11.16543	ParticipationMode	ParticipationMode
2.16.840.1.113883.1.11.16866	ActPriority	ActPriority
2.16.840.1.113883.1.11.16926	HL7 BasicConfidentialityKind	HL7BasicConfidentialityKind
2.16.840.1.113883.1.11.18943	x_ActMoodDocumentObservation	x_ActMoodDocumentObservation
2.16.840.1.113883.1.11.19000	x_ActRelationshipExternalReference	x_ActRelationshipExternalReference
2.16.840.1.113883.1.11.19316	RoleClassMutualRelationship	RoleClassMutualRelationship
2.16.840.1.113883.1.11.19368	x_DocumentSubject	x_DocumentSubject

2.16.840.1.113883.1.11.19446	x_ActRelationshipEntry	x_ActRelationshipEntry
2.16.840.1.113883.1.11.19447	x_ActRelationshipEntryRelationship	x_ActRelationshipEntryRelationship
2.16.840.1.113883.1.11.19458	x_DocumentActMood	x_DocumentActMood
2.16.840.1.113883.1.11.19459	x_DocumentEncounterMood	x_DocumentEncounterMood
2.16.840.1.113883.1.11.19460	x_DocumentProcedureMood	x_DocumentProcedureMood
2.16.840.1.113883.1.11.19461	x_DocumentSubstanceMood	x_DocumentSubstanceMood
2.16.840.1.113883.1.11.19563	PersonalRelationshipRoleType	PersonalRelationshipRoleType
2.16.840.1.113883.1.11.19598	x_ActClassDocumentEntryOrganizer	x_ActClassDocumentEntryOrganizer
2.16.840.1.113883.1.11.19599	x_ActClassDocumentEntryAct	x_ActClassDocumentEntryAct
2.16.840.1.113883.1.11.19600	x_EncounterParticipant	x_EncounterParticipant
2.16.840.1.113883.1.11.19708	ActSubstanceAdministrationCode	ActSubstanceAdministrationCode
2.16.840.1.113883.1.11.20025	ActStatusCompleted	ActStatusCompleted
2.16.840.1.113883.1.11.20275	HealthcareServiceLocation	HealthcareServiceLocation
2.16.840.1.113883.1.11.20309	ActStatusAbortedCancelledCompleted	ActStatusAbortedCancelledCompleted
2.16.840.1.113883.3.88.12.80.1	StateValueSet	StateValueSet
2.16.840.1.113883.3.88.12.80.2	PostalCode	PostalCode
2.16.840.1.113883.3.88.12.80.32	EncounterTypeCode	EncounterTypeCode
2.16.840.1.113883.3.88.12.80.33	NUBC UB-04 FL17 Patient Status	NUBC_UB-04_FL17PatientStatus
2.16.840.1.113883.3.88.12.80.63	Country	Country
2.16.840.1.113883.3.88.12.80.68	Problem Status	ProblemStatus
2.16.840.1.113883.3.88.12.3221.7.2	Problem Type	ProblemType
2.16.840.1.113883.3.88.12.3221.7.4	Problem	Problem
2.16.840.1.113883.3.1937.99.61.26.11.1	pCLOCD	DocumentTypeCodes
2.16.840.1.113883.3.1937.99.61.26.11.1	Laboratory Specialties	LaboratorySpecialties
2.16.840.1.113883.3.1937.99.61.26.11.2	AcknowledgementCondition	AcknowledgementCondition
2.16.840.1.113883.3.1937.99.61.26.11.3	AcknowledgementDetailCode	AcknowledgementDetailCode
2.16.840.1.113883.3.1937.99.61.26.11.4	AcknowledgementDetailType	AcknowledgementDetailType
2.16.840.1.113883.3.1937.99.61.26.11.5	AcknowledgementType	AcknowledgementType
2.16.840.1.113883.3.1937.99.61.26.11.6	ActConsentInformationAccessReason	ActConsentInformationAccessReason
2.16.840.1.113883.3.1937.99.61.26.11.7	ActConsentType	ActConsentType
2.16.840.1.113883.3.1937.99.61.26.11.8	ActDetectedIssueCode	ActDetectedIssueCode
2.16.840.1.113883.3.1937.99.61.26.11.9	ActDetectedIssueManagementCode	ActDetectedIssueManagementCode
2.16.840.1.113883.3.1937.99.61.26.11.10	ActEncounterCode	ActEncounterCode
2.16.840.1.113883.3.1937.99.61.26.11.11	ActInformationAccessTypeCode	ActInformationAccessTypeCode
2.16.840.1.113883.3.1937.99.61.26.11.12	ActIssuePriority	ActIssuePriority
2.16.840.1.113883.3.1937.99.61.26.11.13	ActPriority	ActPriority
2.16.840.1.113883.3.1937.99.61.26.11.14	ActSpecimenTransportationCode	ActSpecimenTransportationCode
2.16.840.1.113883.3.1937.99.61.26.11.15	ActStatus	ActStatus
2.16.840.1.113883.3.1937.99.61.26.11.16	BatteryDisciplineCode	BatteryDisciplineCode
2.16.840.1.113883.3.1937.99.61.26.11.17	BatteryHeadingCode	BatteryHeadingCode
2.16.840.1.113883.3.1937.99.61.26.11.22	CBS OrderControlCodes	CBSOrderControlCodes
2.16.840.1.113883.3.1937.99.61.26.11.27	LabSummaryElementName	LabSummaryElementName
2.16.840.1.113883.3.1937.99.61.26.11.28	MessageWaitingPriority	MessageWaitingPriority

2.16.840.1.113883.3.1937.99.61.26.11.29	NullFlavor	NullFlavor
2.16.840.1.113883.3.1937.99.61.26.11.30	QueryRequestLimit	QueryRequestLimit
2.16.840.1.113883.3.1937.99.61.26.11.31	QueryResponse	QueryResponse
2.16.840.1.113883.3.1937.99.61.26.11.32	ObservationCriteriaType	ObservationCriteriaType
2.16.840.1.113883.3.1937.99.61.26.11.33	ObservationIssueTriggerMeasuredObservationType	ObservationIssueTriggerMeasuredObservationType
2.16.840.1.113883.3.1937.99.61.26.11.35	ObservationInterpretationSummary	ObservationInterpretationSummary
2.16.840.1.113883.3.1937.99.61.26.11.40	OrderableDrugForm	OrderableDrugForm
2.16.840.1.113883.3.1937.99.61.26.11.41	OrderableObservationRequestCode	OrderableObservationRequestCode
2.16.840.1.113883.3.1937.99.61.26.11.42	LogicalObservationIdentifierNamesandCodes	LogicalObservationIdentifierNamesandCodes
2.16.840.1.113883.3.1937.99.61.26.11.44	ProcessingID	ProcessingID
2.16.840.1.113883.3.1937.99.61.26.11.45	ProcessingMode	ProcessingMode
2.16.840.1.113883.3.1937.99.61.26.11.46	QueryQuantityUnit	QueryQuantityUnit
2.16.840.1.113883.3.1937.99.61.26.11.47	QueryParameterValue	QueryParameterValue
2.16.840.1.113883.3.1937.99.61.26.11.49	ResponseModeCode	ResponseModeCode
2.16.840.1.113883.3.1937.99.61.26.11.52	ServiceDeliveryLocationRoleType	ServiceDeliveryLocationRoleType
2.16.840.1.113883.3.1937.99.61.26.11.53	SeverityObservation	SeverityObservation
2.16.840.1.113883.3.1937.99.61.26.11.55	SpecimenRoleType	SpecimenRoleType
2.16.840.1.113883.3.1937.99.61.26.11.56	SpecimenTypeCode	SpecimenTypeCode
2.16.840.1.113883.3.1937.99.61.26.11.58	x_ActMoodOrderEvent	x_ActMoodOrderEvent
2.16.840.1.113883.3.1937.99.61.26.11.59	x_BasicAddressPartType	x_BasicAddressPartType
2.16.840.1.113883.3.1937.99.61.26.11.60	x_BasicPersonNamePartQualifier	x_BasicPersonNamePartQualifier
2.16.840.1.113883.3.1937.99.61.26.11.61	x_BasicPersonNamePartType	x_BasicPersonNamePartType
2.16.840.1.113883.3.1937.99.61.26.11.62	x_BasicPersonNameUse	x_BasicPersonNameUse
2.16.840.1.113883.3.1937.99.61.26.11.63	x_BasicPostalAddressUse	x_BasicPostalAddressUse
2.16.840.1.113883.3.1937.99.61.26.11.64	x_BasicTelecommunicationAddressUse	x_BasicTelecommunicationAddressUse
2.16.840.1.113883.3.1937.99.61.26.11.65	x_BasicUnitsofMeasure	x_BasicUnitsofMeasure
2.16.840.1.113883.3.1937.99.61.26.11.66	x_NormalRestrictedTabooConfidentialityKind	x_NormalRestrictedTabooConfidentialityKind
2.16.840.1.113883.3.1937.99.61.26.11.67	x_PhoneOrEmailURLScheme	x_PhoneOrEmailURLScheme
2.16.840.1.113883.3.1937.99.61.26.11.68	x_PhoneURLScheme	x_PhoneURLScheme
2.16.840.1.113883.11.20.9.21	Age PQ (UCUM)	AgePQ_UCUM
2.16.840.1.113883.11.20.9.26	EntityPersonNamePartQualifier	EntityPersonNamePartQualifier
2.16.840.1.113883.11.20.9.28	DICOMPurposeOfReference	DICOMPurposeOfReference
2.16.840.1.113883.11.78	ObservationInterpretation	ObservationInterpretation

## 5 Terminology

### 5.1 Value sets

#### 5.1.1 AcknowledgementCondition 2.16.840.1.113883.3.1937.99.61.26.11.2 - 2013-09-09

<b>Id</b>	2.16.840.1.113883.3.1937.99.61.26.11.2			<b>Effective Date</b>	valid from 2013-09-09
<b>Status</b>	 Final			<b>Version Label</b>	
<b>Name</b>	AcknowledgementCondition			<b>Display Name</b>	AcknowledgementCondition
<b>Source Code System</b>	2.16.840.1.113883.5.1050 - <i>Acknowledgement Condition</i>				
Level/ Type	Code	Display Name	Code System	Designations	
0-L	AL	always	Acknowledgement Condition	Always send an acknowledgement.	
0-L	ER	error/reject only	Acknowledgement Condition	Send an acknowledgement for error/reject conditions only.	
0-L	NE	never	Acknowledgement Condition	Never send an acknowledgement.	

Legenda: Type L=leaf, S=specializable, A=abstract, D=deprecated. NullFlavors to appear in @nullFlavor attribute instead of @code.



XML CSV

#### 5.1.2 AcknowledgementDetailCode 2.16.840.1.113883.3.1937.99.61.26.11.3 - 2013-09-09

<b>Id</b>	2.16.840.1.113883.3.1937.99.61.26.11.3			<b>Effective Date</b>	valid from 2013-09-09
<b>Status</b>	 Final			<b>Version Label</b>	
<b>Name</b>	AcknowledgementDetailCode			<b>Display Name</b>	AcknowledgementDetailCode
<b>Source Code System</b>	2.16.840.1.113883.5.1100 - <i>Acknowledgement Detail Code</i>				

Level/ Type	Code	Display Name	Code System	Designations
0-L	NS200	unsupported interaction	Acknowledgement Detail Code	The interaction (or: this version of the interaction) is not supported.
0-L	NS202	unsupported processing id	Acknowledgement Detail Code	The Processing ID is not supported.
0-L	NS203	unsupported version id	Acknowledgement Detail Code	The Version ID is not supported.
0-L	NS250	unsupported processing Mode	Acknowledgement Detail Code	The processing mode is not supported.
0-L	NS260	unknown sender	Acknowledgement Detail Code	The Device.id of the sender is unknown.
0-L	NS261	unrecognized attentionline	Acknowledgement Detail Code	The receiver requires information in the attentionLine classes for routing purposes.
0-L	SYN100	required association missing	Acknowledgement Detail Code	Required association missing in message; or the sequence of the classes is different than required by the standard or one of the conformance profiles identified in the message.
0-L	SYN101	required attribute missing	Acknowledgement Detail Code	A required attribute is missing in a class.
0-L	SYN102	data type error	Acknowledgement Detail Code	The attribute contained data of the wrong data type, e.g. a numeric attribute contained 'FOO'.
0-L	SYN103	value not found in code system	Acknowledgement Detail Code	An attribute value was compared against the corresponding code system, and no match was found.
0-L	SYN104	invalid code system in CNE	Acknowledgement Detail Code	An attribute value referenced a code system that is not valid for an attribute constrained to CNE.
0-L	SYN110	number of association repetitions exceeds limit	Acknowledgement Detail Code	The number of repetitions of a (group of) association(s) exceeds the limits of the standard or of one of the conformance profiles identified in the message.
0-L	SYN112	number of attribute repetitions exceeds limit	Acknowledgement Detail Code	The number of repetitions of an attribute exceeds the limits of the standard or of one of the conformance profiles identified in the message.



0-L	NOSTORE	no storage space for message.	Acknowledgement Detail Code	Rejection: The message can't be stored by the receiver due to an unspecified internal application issue. The message was neither processed nor stored by the receiving application.
0-L	RTEDEST	message routing error, destination unreachable.	Acknowledgement Detail Code	Error: The destination of this message is known to the receiving application. Messages have been successfully routed to that destination in the past. The link to the destination application or an intermediate application is unavailable.
0-L	RTUDEST	error: message routing error, unknown destination.	Acknowledgement Detail Code	The destination of this message is unknown to the receiving application. The receiving application in the message does not match the application which received the message. The message was neither routed, processed nor stored by the receiving application.
0-L	RTWDEST	message routing warning, destination unreachable.	Acknowledgement Detail Code	Warning: The destination of this message is known to the receiving application. Messages have been successfully routed to that destination in the past. The link to the destination application or an intermediate application is (temporarily) unavailable. The receiving application will forward the message as soon as the destination can be reached again.
0-L	PGNE	Placer Group Number Error	Acknowledgement Detail Code	'The format of the patient identifier does not match the specification for the indicated patient identifier type.'
0-L	INVPDOB	Invalid Patient Date of Birth	Acknowledgement Detail Code	The Patient's date of birth must not be in the future and must not be more than 130 years in the past.
0-L	INVTRQDT	Invalid Test Request Date	Acknowledgement Detail Code	'The test request date must be no more than six months in the past, and no more than thirteen months in the future.'
0-L	INCTRQST	Incorrect Test Request Status	Acknowledgement Detail Code	'The test request status indicated in the message is not valid for the test request.'
0-L	TRQMIS	Test Request Status/ Value Mismatch	Acknowledgement Detail Code	'A test result value was provided with a test result status of 'X', or a value was not provided and the test result status is not 'X''
0-L	INVSPECCOLDT	Invalid Specimen Collection Date	Acknowledgement Detail Code	'The specimen collection date/time must not be in the future.'
0-L	PIDMIS	Patient Identifier Mismatch	Acknowledgement Detail Code	'None of the patient identifiers in the message match a patient identifier on the existing order.'
0-L	CLVALRTAV	Clinically Valid Result Available	Acknowledgement Detail Code	'A clinically valid result exists in JLIS for the test being ordered. '

0-L	PNOTAUTH	Practitioner Not Authorized to Order Test	Acknowledgement Detail Code	practitioner type. The indicated ordering
0-L	LABNOTAUTH	Laboratory Not Authorized to Perform Test	Acknowledgement Detail Code	'The test that can be performed vary by laboratory. The indicated performing laboratory is not licensed to perform the indicated test.'
0-L	PHNNOF	PHN does not exist in the ECR	Acknowledgement Detail Code	The patient identifier (PHN) provided in the message does not match an identifier existing in the Client Registry.
0-L	MRNNOF	MRN does not exist in the ECR	Acknowledgement Detail Code	The patient identifier (MRN) provided in the message does not match an identifier existing in the Client Registry.
0-L	MRNNOPHN	MRN does not resolve to a PHN in the ECR	Acknowledgement Detail Code	The patient identifier (MRN) exists in the Client Registry but a PHN has not been assigned.
0-L	PHNDEP	Personal Health Number has been deprecated.	Acknowledgement Detail Code	The Patient Healthcare identifier (BC PHN) has been replaced due to a merge. The identifier provided in the message has been superceded.
0-L	MRNDEP	MRN patient Identifier has been deprecated.	Acknowledgement Detail Code	The Patient identifier (MRN) has been replaced due to a merge. The identifier provided in the message has been superceded.
0-L	PIDNOTAUTH	Non-authorized source identifier	Acknowledgement Detail Code	A patient identifier has been provided but the source (assigning authority) is a non-authorized source of registered patient identifiers.
0-L	PIDDEMMIS	Patient ID - Demographics mismatch	Acknowledgement Detail Code	Supplied patient demographics do not match the demographics recorded in the Client Registry for the primary identifier supplied in the message.
0-L	PRNOF	Ordering provider does not exist	Acknowledgement Detail Code	The Ordering Provider identified in the message does not exist in the Provider Registry
0-L	PRDEMMIS	Ordering Provider Id - Demographics mismatch.	Acknowledgement Detail Code	Supplied provider demographics do not match the demographics recorded in the Provider Registry for the identifier supplied in the message.
0-L	RECNOF	iEHR Distribution target is not a user of the system.	Acknowledgement Detail Code	A receiver identified on the iEHR Distribution List is not a user of the system.

0-L	RECINC	iEHR Distribution target does not have an endpoint designated within the iEHR solution	Acknowledgement Detail Code	A receiver identified on the iEHR Distribution List has no endpoint defined for report distribution.
0-L	RECINACT	Endpoint for an iEHR Distribution target is not enabled.	Acknowledgement Detail Code	A receiver identified on the iEHR Distribution List has a disabled endpoint.
0-L	BADMSG	Message Corrupt	Acknowledgement Detail Code	The PLIS Domain is unable to store the results message in the repository.
0-L	SFXDATINC	Sending Facility Cross-reference Data incomplete	Acknowledgement Detail Code	the Sending Facility cannot be found in the Sending Facility cross reference data, or if required information is not present for a Sending Facility
0-L	LOINCTYPE1	Observation result code is the wrong type	Acknowledgement Detail Code	the Observation code is not a resultable code ('R' or 'B')
0-L	LOINCTYPE2	Ordered code is the wrong type.	Acknowledgement Detail Code	the Ordered test is not an orderable code ("O" or "B").
0-L	SEQXDATNOG	Sequence cross-reference data missing.	Acknowledgement Detail Code	a Concatenated Value, or a Battery does not exist in the Sequence Cross-Reference data.
0-L	SEQXDATINC	Sequence cross-reference data incomplete: Heading ID code or sequence without heading.	Acknowledgement Detail Code	a Concatenated Value or a Battery exists in the Sequence Cross-Reference data but a required field is missing (e.g. Heading ID Code, sequence within Heading) - Stored, warning issued, and message sent to Help Desk
0-L	HXDATNOF	Heading Cross-reference data missing.	Acknowledgement Detail Code	a Heading ID Code does not exist in the Heading Cross-Reference data - Stored, warning issued and message sent to Help Desk
0-L	SHXDATNOF	Sub-Heading cross-reference data missing.	Acknowledgement Detail Code	a Sub-Heading ID Code does not exist in the Sub-Heading Cross-Reference data - Stored, warning issued and message sent to Help Desk
0-L	MICINC	Microbiology culture grid data incomplete.	Acknowledgement Detail Code	For the Microbiology Grid Creation, if any of the Concatenated Values are not identified as an Organism or an Antibiotic.

---

Legenda: Type L=leaf, S=specializable, A=abstract, D=deprecated. NullFlavors to appear in @nullFlavor attribute instead of @code.

 XML CSV

### 5.1.3 AcknowledgementDetailType 2.16.840.1.113883.3.1937.99.61.26.11.4 - 2013-09-09

<b>Id</b>	2.16.840.1.113883.3.1937.99.61.26.11.4	<b>Effective Date</b>	valid from 2013-09-09
<b>Status</b>	 Final	<b>Version Label</b>	
<b>Name</b>	AcknowledgementDetailType	<b>Display Name</b>	AcknowledgementDetailType
<b>Source Code System</b>	2.16.840.1.113883.5.1082 - <i>AcknowledgementDetailType</i>		

Level/ Type	Code	Display Name	Code System	Designations
0-L	E	error	AcknowledgementDetailType	An issue which has prevented, or will prevent (unless a management is provided for the issue by the sender), the successful processing of an interaction. Response interactions which include an issue which is an Error are a 'rejection', indicating that the request was not successfully processed. E.g. "Unable to find specified patient"
0-L	I	information	AcknowledgementDetailType	The message relates to an issue which has no bearing on the successful processing of the request. Information issues cannot be overridden by specifying a management. E.g. "Patient's coverage will expire in 5 days"
0-L	W	warning	AcknowledgementDetailType	The message relates to an issue which cannot prevent the successful processing of a request, but which could result in the processing not having the ideal or intended effect. Managing a warning issue is not required for successful processing, but will suppress the warning from being raised. E.g. "Unexpected additional repetitions of phone number have been ignored"

Legenda: Type L=leaf, S=specializable, A=abstract, D=deprecated. NullFlavors to appear in @nullFlavor attribute instead of @code.

 XML CSV

5.1.4  AcknowledgementType 2.16.840.1.113883.3.1937.99.61.26.11.5 - 2013-09-09

<b>Id</b>	2.16.840.1.113883.3.1937.99.61.26.11.5	<b>Effective Date</b>	valid from 2013-09-09
<b>Status</b>	 Final	<b>Version Label</b>	
<b>Name</b>	AcknowledgementType	<b>Display Name</b>	AcknowledgementType
<b>Source Code System</b>	2.16.840.1.113883.5.18 - Acknowledgement Type		

Level/ Type	Code	Display Name	Code System	Designations
0-L	AA	application acknowledgement accept	Acknowledgement Type	Receiving application successfully processed message.
0-L	AE	application acknowledgement error	Acknowledgement Type	Receiving application found error in processing message. Sending error response with additional error detail information.
0-L	AR	application acknowledgement reject	Acknowledgement Type	Receiving application failed to process message for reason unrelated to content or format. Original message sender must decide on whether to automatically send message again.
0-L	CA	accept acknowledgement commit accept	Acknowledgement Type	Receiving message handling service accepts responsibility for passing message onto receiving application.
0-L	CE	accept acknowledgement commit error	Acknowledgement Type	Receiving message handling service cannot accept message for any other reason (e.g. message sequence number, etc.).
0-L	CR	accept acknowledgement commit reject	Acknowledgement Type	Receiving message handling service rejects message if interaction identifier, version or processing mode is incompatible with known receiving application role information.

Legenda: Type L=leaf, S=specializable, A=abstract, D=deprecated. NullFlavors to appear in @nullFlavor attribute instead of @code.



XML CSV

5.1.5  ActConsentInformationAccessReason 2.16.840.1.113883.3.1937.99.61.26.11.6 - 2013-09-09

<b>Id</b>	2.16.840.1.113883.3.1937.99.61.26.11.6	<b>Effective Date</b>	valid from 2013-09-09
<b>Status</b>	 Final	<b>Version Label</b>	
<b>Name</b>	ActConsentInformationAccessReason	<b>Display Name</b>	ActConsentInformationAccessReason
<b>Source Code System</b>	2.16.840.1.113883.5.8 - Act Reason		

Level/ Type	Code	Display Name	Code System	Designations
0-L	EMERG	emergency	Act Reason	The patient is unable to provide consent, but the provider determines they have an urgent healthcare-related reason to access the record
0-L	PROFJ	professional judgement	Act Reason	The patient, while able to give consent, has not. However the provider believes it is in the patient's interest to access the record anyhow. (E.g. Psychiatric patient)

Legenda: Type L=leaf, S=specializable, A=abstract, D=deprecated. NullFlavors to appear in @nullFlavor attribute instead of @code.



XML CSV

5.1.6  ActConsentType 2.16.840.1.113883.3.1937.99.61.26.11.7 - 2013-09-09

<b>Id</b>	2.16.840.1.113883.3.1937.99.61.26.11.7	<b>Effective Date</b>	valid from 2013-09-09
<b>Status</b>	 Final	<b>Version Label</b>	
<b>Name</b>	ActConsentType	<b>Display Name</b>	ActConsentType
<b>Source Code System</b>	2.16.840.1.113883.5.4 - Act Code		

Level/ Type	Code	Display Name	Code System	Designations
0-L	INF	information access	Act Code	Consent to access healthcare information

Legenda: Type L=leaf, S=specializable, A=abstract, D=deprecated. NullFlavors to appear in @nullFlavor attribute instead of @code.



XML CSV

5.1.7 ActDetectedIssueCode 2.16.840.1.113883.3.1937.99.61.26.11.8 - 2013-09-09

<b>Id</b>	2.16.840.1.113883.3.1937.99.61.26.11.8	<b>Effective Date</b>	valid from 2013-09-09
<b>Status</b>	Final	<b>Version Label</b>	
<b>Name</b>	ActDetectedIssueCode	<b>Display Name</b>	ActDetectedIssueCode
<b>Source Code System</b>	2.16.840.1.113883.5.4 - Act Code		

Level/ Type	Code	Display Name	Code System	Designations
0-L	NAT	insufficient authorization	Act Code	The requesting party has insufficient authorization to invoke the interaction.
0-L	VALIDAT	validation issue	Act Code	The specified element did not pass business-rule validation
0-L	KEY204	unknown key identifier	Act Code	The ID of the patient, order, etc., was not found. Used for transactions other than additions, e.g. transfer of a non-existent patient.
0-L	KEY205	duplicate key identifier	Act Code	The ID of the patient, order, etc., already exists. Used in response to addition transactions (Admit, New Order, etc.).
0-L	Illegal	not legal	Act Code	The request is missing elements or contains elements which cause it to not meet the legal standards for actioning
0-L	MISSMAND	mandatory element missing	Act Code	The specified element is mandatory and was not included in the instance
0-L	MISSCOND	conditional element missing	Act Code	The specified element must be specified with a non-null value under certain conditions. In this case, the conditions are true but the element is still missing or null.
0-L	FORMAT	invalid format	Act Code	The element does not follow the formatting or type rules defined for the field
0-L	LEN_RANGE	length out of range	Act Code	The length of the data specified falls out of the range defined for the element
0-L	LEN_SHORT	length is too short	Act Code	The length of the data specified is less than the minimum length defined for the element
0-L	LEN_LONG	length is too long	Act Code	The length of the data specified is greater than the maximum length defined for the element

0-L	CODE_INVALID	code is not valid	Act Code	The specified code is not valid against the list of codes allowed for the element
0-L	CODE_DEPREC	code has been deprecated	Act Code	The specified code has been deprecated and should no longer be used. Select another code from the code system
0-L	NODUPS	duplicate values are not permitted	Act Code	More than one element with the same value is not permitted within the set.
0-L	REP_RANGE	repetitions out of range	Act Code	The number of repeating elements falls outside the range of the allowed number of repetitions
0-L	MINOCCURS	repetitions below minimum	Act Code	The number of repeating elements is below the minimum number of repetitions allowed
0-L	MAXOCCURS	repetitions above maximum	Act Code	The number of repeating elements is above the maximum number of repetitions allowed
0-L	BUS	business constraint violation	Act Code	A local business rule relating multiple elements has been violated
0-L	LAB	lab alert	Act Code	Proposed therapy may be inappropriate or contraindicated due to recent lab test results

Legenda: Type L=leaf, S=specializable, A=abstract, D=deprecated. NullFlavors to appear in @nullFlavor attribute instead of @code.



XML CSV

### 5.1.8 ActDetectedIssueManagementCode 2.16.840.1.113883.3.1937.99.61.26.11.9 - 2013-09-09

<b>Id</b>	2.16.840.1.113883.3.1937.99.61.26.11.9	<b>Effective Date</b>	valid from 2013-09-09
<b>Status</b>	Final	<b>Version Label</b>	
<b>Name</b>	ActDetectedIssueManagementCode	<b>Display Name</b>	ActDetectedIssueManagementCode
<b>Source Code System</b>	2.16.840.1.113883.5.4 - Act Code		

Level/ Type	Code	Display Name	Code System	Designations
-------------	------	--------------	-------------	--------------



0-L	EMAUTH	emergency authorization override	Act Code	Used to temporarily override normal authorization rules to gain access to data in a case of emergency. Use of this override code will typically be monitored, and a procedure to verify its proper use may be triggered when used.
-----	--------	----------------------------------	----------	--

Legenda: Type L=leaf, S=specializable, A=abstract, D=deprecated. NullFlavors to appear in @nullFlavor attribute instead of @code.

 XML CSV

5.1.9  ActEncounterCode 2.16.840.1.113883.1.11.13955 - 2014-03-26 (DEFN=UV=VO=1360-20160323) **ref** (from repository: ad2bbr-)

<b>Id</b>	2.16.840.1.113883.1.11.13955 <b>ref</b> (from repository: ad2bbr-)	<b>Effective Date</b>	valid from 2014-03-26
-----------	--	-----------------------	-----------------------

Other versions of this value set

- ActEncounterCode 2013-09-09

<b>Status</b>	 Final	<b>Version Label</b>	DEFN=UV=VO=1360-20160323
<b>Name</b>	ActEncounterCode	<b>Display Name</b>	ActEncounterCode

**Description**

**History description 2014-03-26:** Lock all vaue sets untouched since 2014-03-26 to trackingId 2014T1\_2014\_03\_26

**description:**  
Domain provides codes that qualify the ActEncounterClass (ENC)

<b>Source Code System</b>	2.16.840.1.113883.5.4 - Act Code
---------------------------	----------------------------------

Level/ Type	Code	Display Name	Code System
1-L	AMB	ambulatory	Act Code
1-L	EMER	emergency	Act Code
1-L	FLD	field	Act Code

1-L	HH	home health	Act Code
1-S	IMP	inpatient encounter	Act Code
2-L	ACUTE	inpatient acute	Act Code
2-L	NONAC	inpatient non-acute	Act Code
1-L	PRENC	pre-admission	Act Code
1-L	SS	short stay	Act Code
1-L	VR	virtual	Act Code

Legenda: Type L=leaf, S=specializable, A=abstract, D=deprecated. NullFlavors to appear in @nullFlavor attribute instead of @code.



XML CSV

### 5.1.10 ActEncounterCode 2.16.840.1.113883.3.1937.99.61.26.11.10 - 2013-09-09

<b>Id</b>	2.16.840.1.113883.3.1937.99.61.26.11.10	<b>Effective Date</b>	valid from 2013-09-09
-----------	---	-----------------------	-----------------------

**Other versions of this value set**

- ActEncounterCode DEFN=UV=VO=1360-20160323 - 2014-03-26

<b>Status</b>	Final	<b>Version Label</b>	
<b>Name</b>	ActEncounterCode	<b>Display Name</b>	ActEncounterCode
<b>Source Code System</b>	2.16.840.1.113883.5.4 - Act Code		

Level/ Type	Code	Display Name	Code System	Designations
0-L	ACUTE	inpatient acute	Act Code	An acute inpatient encounter.

0-L	NONAC	inpatient non-acute	Act Code	Any category of inpatient encounter except 'acute'
0-L	AMB	ambulatory	Act Code	A comprehensive term for health care provided in a healthcare facility (e.g. a practitioner's office, clinic setting, or hospital) on a nonresident basis. The term ambulatory usually implies that the patient has come to the location and is not assigned to a bed. Sometimes referred to as an outpatient encounter.
0-L	FLD	field	Act Code	A patient encounter that takes place both outside a dedicated service delivery location and outside a patient's residence. Example locations might include an accident site and at a supermarket.
0-L	HH	home health	Act Code	Healthcare encounter that takes place in the residence of the patient or a designee
0-L	SS	short stay	Act Code	An encounter where the patient is admitted to a health care facility for a predetermined length of time, usually less than 24 hours.
0-L	VR	virtual	Act Code	A patient encounter where the patient and the practitioner(s) are not in the same physical location. Examples include telephone conference, email exchange, robotic surgery, and televideo conference.
0-L	IMP	Inpatient	Act Code	General inpatient where acute/non-acute is not designated
0-L	AMBHOSP	Daycare	Act Code	Surgical or other hospital services are provided in a day
0-L	ER	Emergency Room	Act Code	An encounter that takes place in the ER
0-L	CLNV	Referred In	Act Code	The patient encounter occurred at another facility.

Legenda: Type L=leaf, S=specializable, A=abstract, D=deprecated. NullFlavors to appear in @nullFlavor attribute instead of @code.



XML CSV

### 5.1.11 ActInformationAccessTypeCode 2.16.840.1.113883.3.1937.99.61.26.11.11 - 2013-09-09

<b>Id</b>	2.16.840.1.113883.3.1937.99.61.26.11.11	<b>Effective Date</b>	valid from 2013-09-09
<b>Status</b>	Final	<b>Version Label</b>	
<b>Name</b>	ActInformationAccessTypeCode	<b>Display Name</b>	ActInformationAccessTypeCode

Source Code System		2.16.840.1.113883.5.4 - Act Code		
Level/ Type	Code	Display Name	Code System	Designations
0-L	ACLAB	lab test result access	Act Code	Provide consent to view or access lab test result information for a patient.
0-L	ACDEMO	demographics access	Act Code	Provide consent to view or access demographics information for a patient.

Legenda: Type L=leaf, S=specializable, A=abstract, D=deprecated. NullFlavors to appear in @nullFlavor attribute instead of @code.



XML CSV

### 5.1.12 ActIssuePriority 2.16.840.1.113883.3.1937.99.61.26.11.12 - 2013-09-09

<b>Id</b>	2.16.840.1.113883.3.1937.99.61.26.11.12	<b>Effective Date</b>	valid from 2013-09-09	
<b>Status</b>	 Final	<b>Version Label</b>		
<b>Name</b>	ActIssuePriority	<b>Display Name</b>	ActIssuePriority	
Source Code System		2.16.840.1.113883.5.7 - Act Priority		
Level/ Type	Code	Display Name	Code System	Designations
0-L	R	routine	Act Priority	Routine service, do at usual work hours.
0-L	RR	rush reporting	Act Priority	A report should be prepared and sent as quickly as possible.
0-L	S	stat	Act Priority	With highest priority (e.g., emergency).
0-L	T	timing critical	Act Priority	It is critical to come as close as possible to the requested time (e.g., for a through antimicrobial level).
0-L	UR	urgent	Act Priority	Calls for prompt action.

Legenda: Type L=leaf, S=specializable, A=abstract, D=deprecated. NullFlavors to appear in @nullFlavor attribute instead of @code.



XML CSV

5.1.13 ActPriority 2.16.840.1.113883.1.11.16866 - 2014-03-26 (DEFN=UV=VO=1360-20160323) **ref** (from repository: ad2bbr-)

<b>Id</b>	2.16.840.1.113883.1.11.16866 <b>ref</b> (from repository: ad2bbr-)	<b>Effective Date</b>	valid from 2014-03-26
-----------	--	-----------------------	-----------------------

Other versions of this value set

- ActPriority 2013-09-09

<b>Status</b>	Final	<b>Version Label</b>	DEFN=UV=VO=1360-20160323
<b>Name</b>	ActPriority	<b>Display Name</b>	ActPriority

**Description**

**History description 2014-03-26:** Lock all vau e sets untouched since 2014-03-26 to trackingId 2014T1\_2014\_03\_26

**description:**

A code or set of codes (e.g., for routine, emergency,) specifying the urgency under which the Act happened, can happen, is happening, is intended to happen, or is requested/demanded to happen.

*Discussion:* This attribute is used in orders to indicate the ordered priority, and in event documentation it indicates the actual priority used to perform the act. In definition mood it indicates the available priorities.

<b>Source Code System</b>	2.16.840.1.113883.5.7 - Act Priority
---------------------------	--------------------------------------

Level/ Type	Code	Display Name	Code System
0-L	A	ASAP	Act Priority
0-L	CR	callback results	Act Priority
0-L	EL	elective	Act Priority
0-L	EM	emergency	Act Priority
0-L	P	preop	Act Priority

0-L	PRN	as needed	Act Priority
0-L	R	routine	Act Priority
0-L	RR	rush reporting	Act Priority
0-L	S	stat	Act Priority
0-L	T	timing critical	Act Priority
0-L	UD	use as directed	Act Priority
0-L	UR	urgent	Act Priority
0-S	CS	callback for scheduling	Act Priority
1-L	CSP	callback placer for scheduling	Act Priority
1-L	CSR	contact recipient for scheduling	Act Priority
0-L	EL	elective	Act Priority
0-L	EM	emergency	Act Priority
0-L	R	routine	Act Priority
0-L	UR	urgent	Act Priority

Legenda: Type L=leaf, S=specializable, A=abstract, D=deprecated. NullFlavors to appear in @nullFlavor attribute instead of @code.



XML CSV

### 5.1.14 ActPriority 2.16.840.1.113883.3.1937.99.61.26.11.13 - 2013-09-09

<b>Id</b>	2.16.840.1.113883.3.1937.99.61.26.11.13	<b>Effective Date</b>	valid from 2013-09-09
-----------	---	-----------------------	-----------------------

Other versions of this value set

- ActPriority DEFN=UV=VO=1360-20160323 - 2014-03-26

Status	 Final	Version Label	
Name	ActPriority	Display Name	ActPriority
Source Code System	2.16.840.1.113883.5.7 - Act Priority		

Level/ Type	Code	Display Name	Code System	Designations
0-L	A	ASAP	Act Priority	'As soon as possible, next highest priority after stat.'
0-L	CS	Callback for Scheduling	Act Priority	'Filler should contact the placer (or target) to schedule the service. (Was "C" in HL7 version 2.3's TQ-priority component.)'
0-L	CSP	callback placer for scheduling	Act Priority	'Filler should contact the placer to schedule the service. (Was "C" in HL7 version 2.3's TQ-priority component.)'
0-L	CSR	contact recipient for scheduling	Act Priority	'Filler should contact the service recipient (target) to schedule the service. (Was "C" in HL7 version 2.3's TQ-priority component.)'
0-L	PRN	As needed	Act Priority	'An "as needed" order should be accompanied by a description of what constitutes a need. This description is represented by an observation service predicate as a precondition.'
0-L	CR	callback results	Act Priority	'Filler should contact the placer as soon as results are available, even for preliminary results. (Was "C" in HL7 version 2.3's reporting priority.)'
0-L	EM	Emergency	Act Priority	'An unforeseen combination of circumstances or the resulting state that calls for immediate action.'
0-L	P	Preop	Act Priority	'Used to indicate that a service is to be performed prior to a scheduled surgery. When ordering a service and using the pre-op priority, a check is done to see the amount of time that must be allowed for performance of the service. When the order is placed, a message can be generated indicating the time needed for the service so that it is not ordered in conflict with a scheduled operation.'
0-L	R	Routine	Act Priority	'Routine service, do at usual work hours.'
0-L	S	Stat	Act Priority	'With highest priority (e.g., emergency).'

0-L	T	Timing critical	Act Priority	'It is critical to come as close as possible to the requested time (e.g., for a through antimicrobial level).'
-----	---	-----------------	--------------	--

Legenda: Type L=leaf, S=specializable, A=abstract, D=deprecated. NullFlavors to appear in @nullFlavor attribute instead of @code.

 XML CSV

### 5.1.15 ActSpecimenTransportationCode 2.16.840.1.113883.3.1937.99.61.26.11.14 - 2013-09-09

<b>Id</b>	2.16.840.1.113883.3.1937.99.61.26.11.14	<b>Effective Date</b>	valid from 2013-09-09
<b>Status</b>	 Final	<b>Version Label</b>	
<b>Name</b>	ActSpecimenTransportationCode	<b>Display Name</b>	ActSpecimenTransportationCode
<b>Source Code System</b>	2.16.840.1.113883.5.4 - Act Code		

Level/ Type	Code	Display Name	Code System	Designations
0-L	SPECR	Specimen Received	Act Code	Event indicating that the specimen was received by the laboratory.

Legenda: Type L=leaf, S=specializable, A=abstract, D=deprecated. NullFlavors to appear in @nullFlavor attribute instead of @code.

 XML CSV

### 5.1.16 ActStatus 2.16.840.1.113883.1.11.15933 - 2014-03-26 (DEFN=UV=VO=1360-20160323) **ref** (from repository: ad2bbr-)

<b>Id</b>	2.16.840.1.113883.1.11.15933 <b>ref</b> (from repository: ad2bbr-)	<b>Effective Date</b>	valid from 2014-03-26
-----------	--	-----------------------	-----------------------

**Other versions of this value set**

- ActStatus 2013-09-09



<b>Status</b>	 Final	<b>Version Label</b>	DEFN=UV=V0=1360-20160323
<b>Name</b>	ActStatus	<b>Display Name</b>	ActStatus
<b>Description</b>	<p><b>History description 2014-03-26:</b> Lock all vaue sets untouched since 2014-03-26 to trackingId 2014T1_2014_03_26</p> <p><b>description:</b></p> <p>Contains the names (codes) for each of the states in the state-machine of the RIM Act class.</p>		
<b>Source Code System</b>	2.16.840.1.113883.5.14 - <i>ActStatus</i>		

Level/ Type	Code	Display Name	Code System
0-S	normal	normal	ActStatus
1-L	aborted	aborted	ActStatus
1-L	active	active	ActStatus
1-L	cancelled	cancelled	ActStatus
1-L	completed	completed	ActStatus
1-L	held	held	ActStatus
1-L	new	new	ActStatus
1-L	suspended	suspended	ActStatus
0-L	nullified	nullified	ActStatus
0-L	obsolete	obsolete	ActStatus

Legenda: Type L=leaf, S=specializable, A=abstract, D=deprecated. NullFlavors to appear in @nullFlavor attribute instead of @code.



XML CSV

5.1.17  ActStatus 2.16.840.1.113883.3.1937.99.61.26.11.15 - 2013-09-09

<b>Id</b>	2.16.840.1.113883.3.1937.99.61.26.11.15	<b>Effective Date</b>	valid from 2013-09-09
-----------	---	-----------------------	-----------------------

## Other versions of this value set

- ActStatus DEFN=UV=VO=1360-20160323 - 2014-03-26

<b>Status</b>	 Final	<b>Version Label</b>	
<b>Name</b>	ActStatus	<b>Display Name</b>	ActStatus
<b>Source Code System</b>	2.16.840.1.113883.5.14 - ActStatus		

Level/ Type	Code	Display Name	Code System
0-L	normal	Encompasses the expected states of an Act, but excludes 'nullified' and 'obsolete' which represent unusual terminal states for the life-cycle.	ActStatus
0-L	aborted	The Act has been terminated prior to the originally intended completion.	ActStatus
0-L	active	The Act can be performed or is being performed	ActStatus
0-L	cancelled	The Act has been abandoned before activation.	ActStatus
0-L	completed	An Act that has terminated normally after all of its constituents have been performed.	ActStatus
0-L	held	An Act that is still in the preparatory stages has been put aside. No action can occur until the Act is released.	ActStatus
0-L	new	An Act that is in the preparatory stages and may not yet be acted upon	ActStatus
0-L	suspended	An Act that has been activated (actions could or have been performed against it), but has been temporarily disabled. No further action should be taken against it until it is released	ActStatus
0-L	nullified	This Act instance was created in error and has been 'removed' and is treated as though it never existed. A record is retained for audit purposes only.	ActStatus
0-L	obsolete	This Act instance has been replaced by a new instance.	ActStatus

Legenda: Type L=leaf, S=specializable, A=abstract, D=deprecated. NullFlavors to appear in @nullFlavor attribute instead of @code.



XML CSV

**5.1.18** **ActStatusAbortedCancelledCompleted 2.16.840.1.113883.1.11.20309 - 2014-03-26 (DEFN=UV=VO=1360-20160323) ref (from repository: ad2bbr-)**

<b>Id</b>	2.16.840.1.113883.1.11.20309 <span style="background-color: #ccc;">ref</span> (from repository: ad2bbr-)	<b>Effective Date</b>	valid from 2014-03-26
<b>Status</b>	Final	<b>Version Label</b>	DEFN=UV=VO=1360-20160323
<b>Name</b>	ActStatusAbortedCancelledCompleted	<b>Display Name</b>	ActStatusAbortedCancelledCompleted
<b>Description</b>	<p><b>History description 2014-03-26:</b> Lock all vau sets untouched since 2014-03-26 to trackingId 2014T1_2014_03_26</p> <p><b>description:</b></p> <p><b>Description:</b> The status of an assessment for indications of an abnormal condition.</p>		
<b>Source Code System</b>	2.16.840.1.113883.5.14 - <i>ActStatus</i>		

Level/ Type	Code	Display Name	Code System
0-L	aborted	aborted	ActStatus
0-L	cancelled	cancelled	ActStatus
0-L	completed	completed	ActStatus

Legenda: Type L=leaf, S=specializable, A=abstract, D=deprecated. NullFlavors to appear in @nullFlavor attribute instead of @code.



XML CSV

**5.1.19** **ActStatusCompleted 2.16.840.1.113883.1.11.20025 - 2014-03-26 (DEFN=UV=VO=1360-20160323) ref (from repository: ad2bbr-)**

<b>Id</b>	2.16.840.1.113883.1.11.20025 <span style="background-color: #ccc;">ref</span> (from repository: ad2bbr-)	<b>Effective Date</b>	valid from 2014-03-26
-----------	--	-----------------------	-----------------------

<b>Status</b>	 Final	<b>Version Label</b>	DEFN=UV=VO=1360-20160323
<b>Name</b>	ActStatusCompleted	<b>Display Name</b>	ActStatusCompleted
<b>Description</b>	<p><b>History description 2014-03-26:</b> Lock all vaue sets untouched since 2014-03-26 to trackingId 2014T1_2014_03_26</p> <p><b>description:</b></p> <p>An Act that has terminated normally after all of its constituents have been performed.</p>		
<b>Source Code System</b>	2.16.840.1.113883.5.14 - ActStatus		

Level/ Type	Code	Display Name	Code System
0-L	completed	completed	ActStatus

Legenda: Type L=leaf, S=specializable, A=abstract, D=deprecated. NullFlavors to appear in @nullFlavor attribute instead of @code.



XML CSV

**5.1.20  ActStatusAbortedCompleted 1.3.6.1.4.1.19376.1.3.11.2 - 2008-08-08 ref (from repository: XDLAB-)**

<b>Id</b>	1.3.6.1.4.1.19376.1.3.11.2 <span style="background-color: #cccccc; padding: 2px;">ref</span> (from repository: XDLAB-)	<b>Effective Date</b>	valid from 2008-08-08
<b>Status</b>	 Draft	<b>Version Label</b>	
<b>Name</b>	ActStatusCompletedAborted	<b>Display Name</b>	ActStatusAbortedCompleted
<b>Source Code System</b>	2.16.840.1.113883.5.14 - ActStatus		

Level/ Type	Code	Display Name	Code System
0-L	completed	completed	ActStatus
0-L	aborted	aborted	ActStatus

Legenda: Type L=leaf, S=specializable, A=abstract, D=deprecated. NullFlavors to appear in @nullFlavor attribute instead of @code.



XML CSV

### 5.1.21 ActStatusCompletedNullified 1.3.6.1.4.1.19376.1.3.11.3 - 2008-08-08 (from repository: XDLAB-)

<b>Id</b>	1.3.6.1.4.1.19376.1.3.11.3  (from repository: XDLAB-)	<b>Effective Date</b>	valid from 2008-08-08
<b>Status</b>	Draft	<b>Version Label</b>	
<b>Name</b>	ActStatusCompletedNullified	<b>Display Name</b>	ActStatusCompletedNullified
<b>Source Code System</b>	2.16.840.1.113883.5.14 - ActStatus		

Level/ Type	Code	Display Name	Code System
0-L	completed	completed	ActStatus
0-L	nullified	nullified	ActStatus

Legenda: Type L=leaf, S=specializable, A=abstract, D=deprecated. NullFlavors to appear in @nullFlavor attribute instead of @code.



XML CSV

### 5.1.22 ActSubstanceAdministrationCode 2.16.840.1.113883.1.11.19708 - 2014-03-26 (DEFN=UV=VO=1360-20160323) (from repository: ad2bbr-)

<b>Id</b>	2.16.840.1.113883.1.11.19708  (from repository: ad2bbr-)	<b>Effective Date</b>	valid from 2014-03-26
<b>Status</b>	Final	<b>Version Label</b>	DEFN=UV=VO=1360-20160323
<b>Name</b>	ActSubstanceAdministrationCode	<b>Display Name</b>	ActSubstanceAdministrationCode
<b>Description</b>	<b>History description 2014-03-26:</b> Lock all vaue sets untouched since 2014-03-26 to trackingId 2014T1_2014_03_26 <b>description:</b>		

	Describes the type of substance administration being performed.		
<b>Source Code System</b>	2.16.840.1.113883.5.4 - Act Code		
Level/ Type	Code	Display Name	Code System
0-A	_ActSubstanceAdministrationCode	ActSubstanceAdministrationCode	Act Code
1-L	DRUG	Drug therapy	Act Code
1-L	FD	food	Act Code
1-S	IMMUNIZ	Immunization	Act Code

Legenda: Type L=leaf, S=specializable, A=abstract, D=deprecated. NullFlavors to appear in @nullFlavor attribute instead of @code.



XML CSV

### 5.1.23 AdministrableDrugForm 2.16.840.1.113883.1.11.14570 - 2014-03-26 (DEFN=UV=VO=1360-20160323) (from repository: ad2bbr-)

<b>Id</b>	2.16.840.1.113883.1.11.14570  (from repository: ad2bbr-)	<b>Effective Date</b>	valid from 2014-03-26
<b>Status</b>	Final	<b>Version Label</b>	DEFN=UV=VO=1360-20160323
<b>Name</b>	AdministrableDrugForm	<b>Display Name</b>	AdministrableDrugForm
<b>Description</b>	<p><b>History description 2014-03-26:</b> Lock all vaue sets untouched since 2014-03-26 to trackingId 2014T1_2014_03_26</p> <p><b>description:</b></p> <p>Indicates the form in which the drug product should be administered.</p> <p>This element only needs to be specified when (a) the form in which the drug is measured for dispensing differs from the form in which the drug is administered; and (b) the form in which the quantity of the administered drug being administered is not expressed as a discrete measured mass or volume. <i>Usage:</i></p>		

Source Code System		2.16.840.1.113883.5.85 - Orderable Drug Form		
Level/ Type	Code	Display Name	Code System	
0-L	APPFUL	Applicatorful	Orderable Drug Form	
0-L	PUFF	Puff	Orderable Drug Form	
0-L	SCOOP	Scoops	Orderable Drug Form	
0-L	SPRY	Sprays	Orderable Drug Form	
0-S	DROP	Drops	Orderable Drug Form	
1-L	NDROP	Nasal Drops	Orderable Drug Form	
1-L	OPDROP	Ophthalmic Drops	Orderable Drug Form	
1-L	ORDROP	Oral Drops	Orderable Drug Form	
1-L	OTDROP	Otic Drops	Orderable Drug Form	

Legenda: Type L=leaf, S=specializable, A=abstract, D=deprecated. NullFlavors to appear in @nullFlavor attribute instead of @code.



XML CSV

**5.1.24** **AdministrativeGender 2.16.840.1.113883.1.11.1 - 2014-03-26 (DEFN=UV=VO=1360-20160323) ref (from repository: ad2bbr-)**

<b>Id</b>	2.16.840.1.113883.1.11.1 <span style="background-color: #cccccc;">ref</span> (from repository: ad2bbr-)	<b>Effective Date</b>	valid from 2014-03-26
<b>Status</b>	Final	<b>Version Label</b>	DEFN=UV=VO=1360-20160323
<b>Name</b>	AdministrativeGender	<b>Display Name</b>	AdministrativeGender
<b>Description</b>	<p><b>History description 2014-03-26:</b> Lock all vaue sets untouched since 2014-03-26 to trackingId 2014T1_2014_03_26</p> <p><b>description:</b></p> <p>The gender of a person used for adminstrative purposes (as opposed to clinical gender)</p>		

<b>Source Code System</b>		2.16.840.1.113883.5.1 - <i>Administrative Gender</i>	
Level/ Type	Code	Display Name	Code System
0-L	F	Female	Administrative Gender
0-L	M	Male	Administrative Gender
0-L	UN	Undifferentiated	Administrative Gender

Legenda: Type L=leaf, S=specializable, A=abstract, D=deprecated. NullFlavors to appear in @nullFlavor attribute instead of @code.



XML CSV

**5.1.25** **Age PQ (UCUM) 2.16.840.1.113883.11.20.9.21 - 2013-08-31** **ref** (from repository: ad3bbr-)

<b>Id</b>	2.16.840.1.113883.11.20.9.21 <b>ref</b> (from repository: ad3bbr-)	<b>Effective Date</b>	valid from 2013-08-31
<b>Status</b>	Draft	<b>Version Label</b>	
<b>Name</b>	AgePQ_UCUM	<b>Display Name</b>	Age PQ (UCUM)
<b>Source Code System</b>		2.16.840.1.113883.6.8 - <i>Unified Code for Units of Measure</i>	
Level/ Type	Code	Display Name	Code System
0-L	min	Minute	Unified Code for Units of Measure
0-L	h	Hour	Unified Code for Units of Measure
0-L	d	Day	Unified Code for Units of Measure
0-L	wk	Week	Unified Code for Units of Measure
0-L	mo	Month	Unified Code for Units of Measure
0-L	a	Year	Unified Code for Units of Measure



Legenda: Type L=leaf, S=specializable, A=abstract, D=deprecated. NullFlavors to appear in @nullFlavor attribute instead of @code.



XML CSV

### 5.1.26 BatteryDisciplineCode 2.16.840.1.113883.3.1937.99.61.26.11.16 - 2013-09-09

<b>Id</b>	2.16.840.1.113883.3.1937.99.61.26.11.16	<b>Effective Date</b>	valid from 2013-09-09
<b>Status</b>	Final	<b>Version Label</b>	
<b>Name</b>	BatteryDisciplineCode	<b>Display Name</b>	BatteryDisciplineCode
<b>Source Code System</b>	2.16.840.1.113883.3.51.20.50		

Level/ Type	Code	Display Name	Code System
0-L	ACC	Accession	2.16.840.1.113883.3.51.20.50
0-L	HEM	Hematology	2.16.840.1.113883.3.51.20.50
0-L	TRANSF	Transfusion Medicine	2.16.840.1.113883.3.51.20.50
0-L	URI	Urinalysis	2.16.840.1.113883.3.51.20.50
0-L	CHEM	Chemistry	2.16.840.1.113883.3.51.20.50
0-L	NEWB	Newborn Screening	2.16.840.1.113883.3.51.20.50
0-L	BIOGEN	Biochemical Genetics	2.16.840.1.113883.3.51.20.50
0-L	CYTOGEN	Cytogenetics	2.16.840.1.113883.3.51.20.50
0-L	MOLGEN	Molecular Genetics	2.16.840.1.113883.3.51.20.50
0-L	MICRO	Microbiology	2.16.840.1.113883.3.51.20.50
0-L	PATH	Pathology	2.16.840.1.113883.3.51.20.50

Legenda: Type L=leaf, S=specializable, A=abstract, D=deprecated. NullFlavors to appear in @nullFlavor attribute instead of @code.



XML CSV

### 5.1.27 BatteryHeadingCode 2.16.840.1.113883.3.1937.99.61.26.11.17 - 2013-09-09

<b>Id</b>	2.16.840.1.113883.3.1937.99.61.26.11.17	<b>Effective Date</b>	valid from 2013-09-09
<b>Status</b>	Final	<b>Version Label</b>	
<b>Name</b>	BatteryHeadingCode	<b>Display Name</b>	BatteryHeadingCode
<b>Source Code System</b>	2.16.840.1.113883.3.51.20.60		

Level/ Type	Code	Display Name	Code System
0-L	BH1	Acylcarnitines	2.16.840.1.113883.3.51.20.60
0-L	BH2	Adrenal/Pituitary Function	2.16.840.1.113883.3.51.20.60
0-L	BH3	Allergy Testing: Drugs	2.16.840.1.113883.3.51.20.60
0-L	BH4	Allergy Testing: Foods	2.16.840.1.113883.3.51.20.60
0-L	BH5	Allergy Testing: General	2.16.840.1.113883.3.51.20.60
0-L	BH6	Allergy Testing: Grass Pollens	2.16.840.1.113883.3.51.20.60
0-L	BH7	Allergy Testing: Inhalants	2.16.840.1.113883.3.51.20.60
0-L	BH8	Allergy Testing: Insects	2.16.840.1.113883.3.51.20.60
0-L	BH9	Allergy Testing: Moulds	2.16.840.1.113883.3.51.20.60
0-L	BH10	Allergy Testing: Tree Pollens	2.16.840.1.113883.3.51.20.60
0-L	BH11	Allergy Testing: Weeds	2.16.840.1.113883.3.51.20.60
0-L	BH12	Allergy: Miscellaneous	2.16.840.1.113883.3.51.20.60
0-L	BH13	Amniotic Fluid Testing	2.16.840.1.113883.3.51.20.60

0-L	BH14	Autoantibodies	2.16.840.1.113883.3.51.20.60
0-L	BH15	Bacteriology: Culture	2.16.840.1.113883.3.51.20.60
0-L	BH16	Bacteriology: Direct, Serological and Molecular	2.16.840.1.113883.3.51.20.60
0-L	BH17	Blood Enzymology	2.16.840.1.113883.3.51.20.60
0-L	BH18	Blood Gases	2.16.840.1.113883.3.51.20.60
0-L	BH19	Blood Metabolic Testing	2.16.840.1.113883.3.51.20.60
0-L	BH20	Calculi	2.16.840.1.113883.3.51.20.60
0-L	BH21	Chemical Hematology	2.16.840.1.113883.3.51.20.60
0-L	BH22	Chemistry: Miscellaneous	2.16.840.1.113883.3.51.20.60
0-L	BH23	Coagulation and Thrombophilia	2.16.840.1.113883.3.51.20.60
0-L	BH24	Comments on Allergy Testing	2.16.840.1.113883.3.51.20.60
0-L	BH25	CSF Amino Acids	2.16.840.1.113883.3.51.20.60
0-L	BH26	CSF Cell Count	2.16.840.1.113883.3.51.20.60
0-L	BH27	CSF Chemistry	2.16.840.1.113883.3.51.20.60
0-L	BH28	CSF Differential	2.16.840.1.113883.3.51.20.60
0-L	BH29	Cytogenetics	2.16.840.1.113883.3.51.20.60
0-L	BH30	Diabetes	2.16.840.1.113883.3.51.20.60
0-L	BH31	Differential and Blood Film Review	2.16.840.1.113883.3.51.20.60
0-L	BH32	DNA by Flow Cytometry	2.16.840.1.113883.3.51.20.60
0-L	BH33	Drug Screen	2.16.840.1.113883.3.51.20.60
0-L	BH34	Electrolytes	2.16.840.1.113883.3.51.20.60
0-L	BH35	Endocrine: Miscellaneous	2.16.840.1.113883.3.51.20.60

0-L	BH36	Fecal Testing	2.16.840.1.113883.3.51.20.60
0-L	BH37	Fetal Maturity Testing	2.16.840.1.113883.3.51.20.60
0-L	BH38	Fibroblast Enzymology	2.16.840.1.113883.3.51.20.60
0-L	BH39	Fungus: Serological and Molecular	2.16.840.1.113883.3.51.20.60
0-L	BH40	Galactosemia Testing	2.16.840.1.113883.3.51.20.60
0-L	BH41	Gastric Aspiration	2.16.840.1.113883.3.51.20.60
0-L	BH42	Genomic Molecular Testing	2.16.840.1.113883.3.51.20.60
0-L	BH43	GI Hormones	2.16.840.1.113883.3.51.20.60
0-L	BH44	Gonadal Function/Sexual Development	2.16.840.1.113883.3.51.20.60
0-L	BH45	Growth Hormone and Related Tests	2.16.840.1.113883.3.51.20.60
0-L	BH46	Hematology Profile	2.16.840.1.113883.3.51.20.60
0-L	BH47	Hematology: Miscellaneous	2.16.840.1.113883.3.51.20.60
0-L	BH48	Hematopathology Comment	2.16.840.1.113883.3.51.20.60
0-L	BH49	Hematopathology Comment on CBC and Blood Film	2.16.840.1.113883.3.51.20.60
0-L	BH50	Hemoglobin Studies	2.16.840.1.113883.3.51.20.60
0-L	BH51	Immunological Function	2.16.840.1.113883.3.51.20.60
0-L	BH52	Immunoproteins	2.16.840.1.113883.3.51.20.60
0-L	BH53	Liley Curve	2.16.840.1.113883.3.51.20.60
0-L	BH54	Lipids	2.16.840.1.113883.3.51.20.60
0-L	BH55	Liver Enzymology	2.16.840.1.113883.3.51.20.60
0-L	BH56	Lymphocyte Studies	2.16.840.1.113883.3.51.20.60
0-L	BH57	Microbiology: Miscellaneous	2.16.840.1.113883.3.51.20.60

0-L	BH58	Mineral and Water Balance	2.16.840.1.113883.3.51.20.60
0-L	BH59	Miscellaneous Sample Cell Count	2.16.840.1.113883.3.51.20.60
0-L	BH60	Miscellaneous Sample Chemistry	2.16.840.1.113883.3.51.20.60
0-L	BH61	Miscellaneous Sample Differential	2.16.840.1.113883.3.51.20.60
0-L	BH62	Mitochondrial Enzymology	2.16.840.1.113883.3.51.20.60
0-L	BH63	Mitochondriall Molecular Testing	2.16.840.1.113883.3.51.20.60
0-L	BH64	Molecular Genetics	2.16.840.1.113883.3.51.20.60
0-L	BH65	Newborn Screening	2.16.840.1.113883.3.51.20.60
0-L	BH66	Pancreatic Endocrine Function	2.16.840.1.113883.3.51.20.60
0-L	BH67	Parasitology: Direct Examination	2.16.840.1.113883.3.51.20.60
0-L	BH68	Parasitology: Serological and Molecular	2.16.840.1.113883.3.51.20.60
0-L	BH69	Parathyroid and Calcium Regulating Hormones	2.16.840.1.113883.3.51.20.60
0-L	BH70	Pathology	2.16.840.1.113883.3.51.20.60
0-L	BH71	Plasma Amino Acids	2.16.840.1.113883.3.51.20.60
0-L	BH72	Platelet Studies	2.16.840.1.113883.3.51.20.60
0-L	BH73	Pre-Natal Screening	2.16.840.1.113883.3.51.20.60
0-L	BH74	Pressor Amines	2.16.840.1.113883.3.51.20.60
0-L	BH75	Purines Pyrimidines Creatine	2.16.840.1.113883.3.51.20.60
0-L	BH76	Quantitative Urine Chemistry	2.16.840.1.113883.3.51.20.60
0-L	BH77	Red Cell Studies/Hemolysis	2.16.840.1.113883.3.51.20.60
0-L	BH78	Referred Out, Biochemical Genetics	2.16.840.1.113883.3.51.20.60
0-L	BH79	Routine Chemistry	2.16.840.1.113883.3.51.20.60

0-L	BH80	Specimen Type	2.16.840.1.113883.3.51.20.60
0-L	BH81	Stem Cell Markers	2.16.840.1.113883.3.51.20.60
0-L	BH82	Therapeutic Drug Monitoring	2.16.840.1.113883.3.51.20.60
0-L	BH83	Thyroid Function	2.16.840.1.113883.3.51.20.60
0-L	BH84	Tissue Enzymology	2.16.840.1.113883.3.51.20.60
0-L	BH85	Toxicology	2.16.840.1.113883.3.51.20.60
0-L	BH86	Trace Elements	2.16.840.1.113883.3.51.20.60
0-L	BH87	Trace Metals, Tissue	2.16.840.1.113883.3.51.20.60
0-L	BH88	Trace Metals, Urine	2.16.840.1.113883.3.51.20.60
0-L	BH89	Transfusion	2.16.840.1.113883.3.51.20.60
0-L	BH90	Tumour Markers	2.16.840.1.113883.3.51.20.60
0-L	BH91	Urinalysis: Macroscopic	2.16.840.1.113883.3.51.20.60
0-L	BH92	Urinalysis: Microscopic	2.16.840.1.113883.3.51.20.60
0-L	BH93	Urinalysis: Miscellaneous	2.16.840.1.113883.3.51.20.60
0-L	BH94	Urine Amino Acids	2.16.840.1.113883.3.51.20.60
0-L	BH95	Urine Metabolic Testing	2.16.840.1.113883.3.51.20.60
0-L	BH96	Urine Organic Acids	2.16.840.1.113883.3.51.20.60
0-L	BH97	Virology: Culture	2.16.840.1.113883.3.51.20.60
0-L	BH98	Virology: Direct, Serological and Molecular	2.16.840.1.113883.3.51.20.60
0-L	BH99	Vitamins	2.16.840.1.113883.3.51.20.60

Legenda: Type L=leaf, S=specializable, A=abstract, D=deprecated. NullFlavors to appear in @nullFlavor attribute instead of @code.



XML CSV

**5.1.28** **CBS OrderControlCodes 2.16.840.1.113883.3.1937.99.61.26.11.22 - 2013-09-09**

<b>Id</b>	2.16.840.1.113883.3.1937.99.61.26.11.22	<b>Effective Date</b>	valid from 2013-09-09
<b>Status</b>	Final	<b>Version Label</b>	
<b>Name</b>	CBSOrderControlCodes	<b>Display Name</b>	CBS OrderControlCodes
<b>Source Code System</b>	2.16.840.1.113883.5.8 - <i>Act Reason</i>		
Level/ Type	Code	Display Name	Code System
0-L	NWINFO	New Information	Act Reason
0-L	RVINFO	Revised Information	Act Reason

Legenda: Type L=leaf, S=specializable, A=abstract, D=deprecated. NullFlavors to appear in @nullFlavor attribute instead of @code.



XML CSV

**5.1.29** **Country 2.16.840.1.113883.3.88.12.80.63 - 2013-01-31** **ref** (from repository: ccda-)

<b>Id</b>	2.16.840.1.113883.3.88.12.80.63 <b>ref</b> (from repository: ccda-)	<b>Effective Date</b>	valid from 2013-01-31
<b>Status</b>	Final	<b>Version Label</b>	
<b>Name</b>	Country	<b>Display Name</b>	Country
<b>Source Code System</b>	2.16.840.1.113883.3.88.12.80.63		
Level/ Type	Code	Display Name	Code System
0-L	AW	Aruba	2.16.840.1.113883.3.88.12.80.63
0-L	IL	Israel	2.16.840.1.113883.3.88.12.80.63

Legenda: Type L=leaf, S=specializable, A=abstract, D=deprecated. NullFlavors to appear in @nullFlavor attribute instead of @code.



XML CSV

### 5.1.30 **DICOMPurposeOfReference 2.16.840.1.113883.11.20.9.28 - 2013-01-31** ref (from repository: ccda-)

<b>Id</b>	2.16.840.1.113883.11.20.9.28 <span style="background-color: #cccccc;">ref</span> (from repository: ccda-)	<b>Effective Date</b>	valid from 2013-01-31
<b>Status</b>	Final	<b>Version Label</b>	
<b>Name</b>	DICOMPurposeOfReference	<b>Display Name</b>	DICOMPurposeOfReference
<b>Source Code System</b>	1.2.840.10008.2.16.4 - <i>DICOM Controlled Terminology</i>		

Level/ Type	Code	Display Name	Code System
0-L	121079	Baseline	DICOM Controlled Terminology
0-L	121080	Best illustration of finding	DICOM Controlled Terminology
0-L	121112	Source of Measurement	DICOM Controlled Terminology

Legenda: Type L=leaf, S=specializable, A=abstract, D=deprecated. NullFlavors to appear in @nullFlavor attribute instead of @code.



XML CSV

### 5.1.31 **DocumentSectionType 2.16.840.1.113883.1.11.10871 - 2014-03-26 (DEFN=UV=VO=1360-20160323)** ref (from repository: ad2bbr-)

<b>Id</b>	2.16.840.1.113883.1.11.10871 <span style="background-color: #cccccc;">ref</span> (from repository: ad2bbr-)	<b>Effective Date</b>	valid from 2014-03-26
<b>Status</b>	Final	<b>Version Label</b>	DEFN=UV=VO=1360-20160323
<b>Name</b>	DocumentSectionType	<b>Display Name</b>	DocumentSectionType



<b>Description</b>	<p><b>History description 2014-03-26:</b> Lock all vaue sets untouched since 2014-03-26 to trackingId 2014T1_2014_03_26</p> <p><b>description:</b></p> <p>The type of document section. Possible values: review of systems, medical history, family history, microscopic findings, etc.</p>
<b>Source Code System</b>	2.16.840.1.113883.6.1 - <i>Logical Observation Identifier Names and Codes</i>

Level/ Type	Code	Display Name	Code System
0-L	57025-9	Data Criteria section	Logical Observation Identifier Names and Codes
0-L	57026-7	Population Criteria section	Logical Observation Identifier Names and Codes
0-L	57027-5	Measure Observations section	Logical Observation Identifier Names and Codes

Legenda: Type L=leaf, S=specializable, A=abstract, D=deprecated. NullFlavors to appear in @nullFlavor attribute instead of @code.

 XML CSV

### 5.1.32 pCLOCD 2.16.840.1.113883.3.1937.99.61.26.11.1 - 2016-04-02 22:07:23

<b>Id</b>	2.16.840.1.113883.3.1937.99.61.26.11.1	<b>Effective Date</b>	valid from 2016-04-02 22:07:23
-----------	--	-----------------------	--------------------------------



#### Other versions of this value set

- Laboratory Specialties 2013-09-09

<b>Status</b>	 Draft	<b>Version Label</b>	
<b>Name</b>	DocumentTypeCodes	<b>Display Name</b>	pCLOCD

 XML CSV

### 5.1.33 EncounterTypeCode 2.16.840.1.113883.3.88.12.80.32 - 2013-01-31 (from repository: ccda-)

<b>Id</b>	2.16.840.1.113883.3.88.12.80.32  (from repository: ccda-)		<b>Effective Date</b>	valid from 2013-01-31
<b>Status</b>	 Final		<b>Version Label</b>	
<b>Name</b>	EncounterTypeCode		<b>Display Name</b>	EncounterTypeCode
<b>Source Code System</b>	2.16.840.1.113883.6.12 - Current Procedure Terminology 4 (CPT-4)			



Level/ Type	Code	Display Name	Code System
0-L	99201	Office or other outpatient visit (problem focused)	Current Procedure Terminology 4 (CPT-4)
0-L	99202	Office or other outpatient visit (expanded problem (expanded)	Current Procedure Terminology 4 (CPT-4)
0-L	99203	Office or other outpatient visit (detailed)	Current Procedure Terminology 4 (CPT-4)
0-L	99204	Office or other outpatient visit (comprehensive, (comprehensive - moderate)	Current Procedure Terminology 4 (CPT-4)
0-L	99205	Office or other outpatient visit (comprehensive, comprehensive-high)	Current Procedure Terminology 4 (CPT-4)

Legenda: Type L=leaf, S=specializable, A=abstract, D=deprecated. NullFlavors to appear in @nullFlavor attribute instead of @code.



XML CSV

### 5.1.34 EntityCode 2.16.840.1.113883.1.11.16040 - 2014-03-26 (DEFN=UV=VO=1360-20160323) (from repository: ad2bbr-)

<b>Id</b>	2.16.840.1.113883.1.11.16040  (from repository: ad2bbr-)		<b>Effective Date</b>	valid from 2014-03-26
<b>Status</b>	 Final		<b>Version Label</b>	DEFN=UV=VO=1360-20160323
<b>Name</b>	EntityCode		<b>Display Name</b>	EntityCode
<b>Description</b>	<p><b>History description 2014-03-26:</b> Lock all vaue sets untouched since 2014-03-26 to trackingId 2014T1_2014_03_26</p> <p><b>description:</b></p> <p>A value representing the specific kind of Entity the instance represents.</p>			

*Examples:* A medical building, a Doberman Pinscher, a blood collection tube, a tissue biopsy.

*Rationale:* For each Entity, the value for this attribute is drawn from one of several coding systems depending on the Entity classCode, such as living subjects (animal and plant taxonomies), chemical substance (e.g., IUPAC code), organizations, insurance company, government agency, hospital, park, lake, syringe, etc. It is possible that Entity.code may be so fine grained that it represents a single instance. An example is the CDC vaccine manufacturer code, modeled as a concept vocabulary, when in fact each concept refers to a single instance.

**A valid code from the code system:**

Code System Name	Code System Id	Code System Version
iso3166-1	1.0.3166.1	

**Or one of the following:**

3 Source Code Systems
2.16.840.1.113883.5.1060 - Entity Code
2.16.840.1.113883.5.129 - SpecimenType
1.0.3166.1 - ISO 3166 Part 1 Country Codes

Level/ Type	Code	Display Name	Code System
1-A	_ContainerEntityType	ContainerEntityType	Entity Code
2-S	PKG	Package	Entity Code
3-A	_NonRigidContainerEntityType	NonRigidContainerEntityType	Entity Code
4-L	BAG	Bag	Entity Code
4-L	PACKT	Packet	Entity Code
4-L	PCH	Pouch	Entity Code
4-L	SACH	Sachet	Entity Code
3-A	_RigidContainerEntityType	RigidContainerEntityType	Entity Code
4-A	_IndividualPackageEntityType	IndividualPackageEntityType	Entity Code
5-L	AMP	Ampule	Entity Code

5-L	MINIM	Minim	Entity Code
5-L	NEBAMP	Nebuamp	Entity Code
5-L	OVUL	Ovule	Entity Code
4-A	_MultiUseContainerEntityType	MultiUseContainerEntityType	Entity Code
5-S	BOT	Bottle	Entity Code
6-L	BOTA	Amber Bottle	Entity Code
6-L	BOTD	Dropper Bottle	Entity Code
6-L	BOTG	Glass Bottle	Entity Code
6-S	BOTP	Plastic Bottle	Entity Code
7-L	BOTPLY	Polyethylene Bottle	Entity Code
5-L	BOX	Box	Entity Code
5-L	CAN	Can	Entity Code
5-L	CART	Cartridge	Entity Code
5-L	CNSTR	Canister	Entity Code
5-L	JAR	Jar	Entity Code
5-L	JUG	Jug	Entity Code
5-L	TIN	Tin	Entity Code
5-L	TUB	Tub	Entity Code
5-L	TUBE	Tube	Entity Code
5-L	VIAL	Vial	Entity Code
4-S	BLSTRPK	Blister Pack	Entity Code
5-L	CARD	Card	Entity Code

3-S	COMPPKG	Compliance Package	Entity Code
4-S	BLSTRPK	Blister Pack	Entity Code
5-L	CARD	Card	Entity Code
4-L	DIALPK	Dial Pack	Entity Code
4-L	DISK	Disk	Entity Code
4-L	DOSET	Dosette	Entity Code
4-L	STRIP	Strip	Entity Code
3-S	KIT	Kit	Entity Code
4-L	SYSTEM	System	Entity Code
1-A	_MedicalDevice	MedicalDevice	Entity Code
2-A	_AccessMedicalDevice	AccessMedicalDevice	Entity Code
3-S	LINE	Line	Entity Code
4-L	IALINE	Intra-arterial Line	Entity Code
4-L	IVLINE	Intravenous Line	Entity Code
2-A	_AdministrationMedicalDevice	AdministrationMedicalDevice	Entity Code
3-A	_InjectionMedicalDevice	InjectionMedicalDevice	Entity Code
4-L	AINJ	AutoInjector	Entity Code
4-L	PEN	Pen	Entity Code
4-L	SYR	Syringe	Entity Code
3-L	APLCTR	Applicator	Entity Code
3-S	INH	Inhaler	Entity Code
4-L	DSKS	Diskus	Entity Code

4-L	DSKUNH	Diskhaler	Entity Code
4-L	TRBINH	Turbuhaler	Entity Code
3-L	PMP	Pump	Entity Code
1-A	_SpecimenAdditiveEntity	SpecimenAdditiveEntity	Entity Code
2-L	ACDA	ACD Solution A	Entity Code
2-L	ACDB	ACD Solution B	Entity Code
2-L	ACET	Acetic Acid	Entity Code
2-L	AMIES	Amies transport medium	Entity Code
2-L	BACTM	Bacterial Transport medium	Entity Code
2-L	BF10	Buffered 10% formalin	Entity Code
2-L	BOR	Boric Acid	Entity Code
2-L	BOUIN	Bouin's solution	Entity Code
2-L	BSKM	Buffered skim milk	Entity Code
2-L	C32	3.2% Citrate	Entity Code
2-L	C38	3.8% Citrate	Entity Code
2-L	CARS	Carson's Modified 10% formalin	Entity Code
2-L	CARY	Cary Blair Medium	Entity Code
2-L	CHLTM	Chlamydia transport medium	Entity Code
2-L	CTAD	CTAD	Entity Code
2-L	EDTK15	Potassium/K EDTA 15%	Entity Code
2-L	EDTK75	Potassium/K EDTA 7.5%	Entity Code
2-L	EDTN	Sodium/Na EDTA	Entity Code

2-L	ENT	Enteric bacteria transport medium	Entity Code
2-L	F10	10% Formalin	Entity Code
2-L	FDP	Thrombin NIH; soybean trypsin inhibitor	Entity Code
2-L	FL10	Sodium Fluoride, 10mg	Entity Code
2-L	FL100	Sodium Fluoride, 100mg	Entity Code
2-L	HCL6	6N HCL	Entity Code
2-L	HEPA	Ammonium heparin	Entity Code
2-L	HEPL	Lithium/Li Heparin	Entity Code
2-L	HEPN	Sodium/Na Heparin	Entity Code
2-L	HNO3	Nitric Acid	Entity Code
2-L	JKM	Jones Kendrick Medium	Entity Code
2-L	KARN	Karnovsky's fixative	Entity Code
2-L	KOX	Potassium Oxalate	Entity Code
2-L	LIA	Lithium iodoacetate	Entity Code
2-L	M4	M4	Entity Code
2-L	M4RT	M4-RT	Entity Code
2-L	M5	M5	Entity Code
2-L	MICHTM	Michel's transport medium	Entity Code
2-L	MMDTM	MMD transport medium	Entity Code
2-L	NAF	Sodium Fluoride	Entity Code
2-L	NONE	None	Entity Code
2-L	PAGE	Page's Saline	Entity Code

2-L	PHENOL	Phenol	Entity Code
2-L	PVA	Polyvinylalcohol	Entity Code
2-L	RLM	Reagan Lowe Medium	Entity Code
2-L	SILICA	Siliceous earth	Entity Code
2-L	SPS	Sodium polyanethol sulfonate 0.35% in 0.85% sodium chloride	Entity Code
2-L	SST	Serum Separator Tube	Entity Code
2-L	STUTM	Stuart transport medium	Entity Code
2-L	THROM	Thrombin	Entity Code
2-L	THYMOL	Thymol	Entity Code
2-L	THYO	Thyoglycolate broth	Entity Code
2-L	TOLU	Toluene	Entity Code
2-L	URETM	Ureaplasma transport medium	Entity Code
2-L	VIRTM	Viral Transport medium	Entity Code
2-L	WEST	Buffered Citrate	Entity Code
1-L	BLDPRD	Blood Product	Entity Code
1-L	VCCNE	Vaccine	Entity Code
1-L	ACDA	ACD Solution A	Entity Code
1-L	ACDB	ACD Solution B	Entity Code
1-L	ACET	Acetic Acid	Entity Code
1-L	AMIES	Amies transport medium	Entity Code
1-L	BACTM	Bacterial Transport medium	Entity Code
1-L	BF10	Buffered 10% formalin	Entity Code



1-L	BOR	Boric Acid	Entity Code
1-L	BOUIN	Bouin's solution	Entity Code
1-L	BSKM	Buffered skim milk	Entity Code
1-L	C32	3.2% Citrate	Entity Code
1-L	C38	3.8% Citrate	Entity Code
1-L	CARS	Carson's Modified 10% formalin	Entity Code
1-L	CARY	Cary Blair Medium	Entity Code
1-L	CHLTM	Chlamydia transport medium	Entity Code
1-L	CTAD	CTAD	Entity Code
1-L	EDTK15	Potassium/K EDTA 15%	Entity Code
1-L	EDTK75	Potassium/K EDTA 7.5%	Entity Code
1-L	EDTN	Sodium/Na EDTA	Entity Code
1-L	ENT	Enteric bacteria transport medium	Entity Code
1-L	F10	10% Formalin	Entity Code
1-L	FDP	Thrombin NIH; soybean trypsin inhibitor	Entity Code
1-L	FL10	Sodium Fluoride, 10mg	Entity Code
1-L	FL100	Sodium Fluoride, 100mg	Entity Code
1-L	HCL6	6N HCL	Entity Code
1-L	HEPA	Ammonium heparin	Entity Code
1-L	HEPL	Lithium/Li Heparin	Entity Code
1-L	HEPN	Sodium/Na Heparin	Entity Code
1-L	HNO3	Nitric Acid	Entity Code

1-L	JKM	Jones Kendrick Medium	Entity Code
1-L	KARN	Karnovsky's fixative	Entity Code
1-L	KOX	Potassium Oxalate	Entity Code
1-L	LIA	Lithium iodoacetate	Entity Code
1-L	M4	M4	Entity Code
1-L	M4RT	M4-RT	Entity Code
1-L	M5	M5	Entity Code
1-L	MICHTM	Michel's transport medium	Entity Code
1-L	MMDTM	MMD transport medium	Entity Code
1-L	NAF	Sodium Fluoride	Entity Code
1-L	NONE	None	Entity Code
1-L	PAGE	Page's Saline	Entity Code
1-L	PHENOL	Phenol	Entity Code
1-L	PVA	Polyvinylalcohol	Entity Code
1-L	RLM	Reagan Lowe Medium	Entity Code
1-L	SILICA	Siliceous earth	Entity Code
1-L	SPS	Sodium polyanethol sulfonate 0.35% in 0.85% sodium chloride	Entity Code
1-L	SST	Serum Separator Tube	Entity Code
1-L	STUTM	Stuart transport medium	Entity Code
1-L	THROM	Thrombin	Entity Code
1-L	THYMOL	Thymol	Entity Code
1-L	THYO	Thyoglycolate broth	Entity Code

1-L	TOLU	Toluene	Entity Code
1-L	URETM	Ureaplasma transport medium	Entity Code
1-L	VIRTM	Viral Transport medium	Entity Code
1-L	WEST	Buffered Citrate	Entity Code
1-S	PKG	Package	Entity Code
2-A	_NonRigidContainerEntityType	NonRigidContainerEntityType	Entity Code
3-L	BAG	Bag	Entity Code
3-L	PACKT	Packet	Entity Code
3-L	PCH	Pouch	Entity Code
3-L	SACH	Sachet	Entity Code
2-A	_RigidContainerEntityType	RigidContainerEntityType	Entity Code
3-A	_IndividualPackageEntityType	IndividualPackageEntityType	Entity Code
4-L	AMP	Ampule	Entity Code
4-L	MINIM	Minim	Entity Code
4-L	NEBAMP	Nebuamp	Entity Code
4-L	OVUL	Ovule	Entity Code
3-A	_MultiUseContainerEntityType	MultiUseContainerEntityType	Entity Code
4-S	BOT	Bottle	Entity Code
5-L	BOTA	Amber Bottle	Entity Code
5-L	BOTD	Dropper Bottle	Entity Code
5-L	BOTG	Glass Bottle	Entity Code
5-S	BOTP	Plastic Bottle	Entity Code

6-L	BOTPLY	Polyethylene Bottle	Entity Code
4-L	BOX	Box	Entity Code
4-L	CAN	Can	Entity Code
4-L	CART	Cartridge	Entity Code
4-L	CNSTR	Canister	Entity Code
4-L	JAR	Jar	Entity Code
4-L	JUG	Jug	Entity Code
4-L	TIN	Tin	Entity Code
4-L	TUB	Tub	Entity Code
4-L	TUBE	Tube	Entity Code
4-L	VIAL	Vial	Entity Code
3-S	BLSTRPK	Blister Pack	Entity Code
4-L	CARD	Card	Entity Code
2-S	COMPPKG	Compliance Package	Entity Code
3-S	BLSTRPK	Blister Pack	Entity Code
4-L	CARD	Card	Entity Code
3-L	DIALPK	Dial Pack	Entity Code
3-L	DISK	Disk	Entity Code
3-L	DOSET	Dosette	Entity Code
3-L	STRIP	Strip	Entity Code
2-S	KIT	Kit	Entity Code
3-L	SYSTEM	System	Entity Code

1-A	_AccessMedicalDevice	AccessMedicalDevice	Entity Code
2-S	LINE	Line	Entity Code
3-L	IALINE	Intra-arterial Line	Entity Code
3-L	IVLINE	Intravenous Line	Entity Code
1-A	_AdministrationMedicalDevice	AdministrationMedicalDevice	Entity Code
2-A	_InjectionMedicalDevice	InjectionMedicalDevice	Entity Code
3-L	AINJ	AutoInjector	Entity Code
3-L	PEN	Pen	Entity Code
3-L	SYR	Syringe	Entity Code
2-L	APLCTR	Applicator	Entity Code
2-S	INH	Inhaler	Entity Code
3-L	DSKS	Diskus	Entity Code
3-L	DSKUNH	Diskhaler	Entity Code
3-L	TRBINH	Turbuhaler	Entity Code
2-L	PMP	Pump	Entity Code
1-L	ABS	Abcess	SpecimenType
1-L	AMN	Amniotic fluid	SpecimenType
1-L	ASP	Aspirate	SpecimenType
1-L	BBL	Blood bag	SpecimenType
1-L	BDY	Whole body	SpecimenType
1-L	BIFL	Bile fluid	SpecimenType
1-L	BLD	Whole blood	SpecimenType

1-L	BLDA	Blood arterial	SpecimenType
1-L	BLDC	Blood capillary	SpecimenType
1-L	BLDCO	Blood - cord	SpecimenType
1-L	BLDV	Blood venous	SpecimenType
1-L	BON	Bone	SpecimenType
1-L	BPH	Basophils	SpecimenType
1-L	BPU	Blood product unit	SpecimenType
1-L	BRN	Burn	SpecimenType
1-L	BRO	Bronchial	SpecimenType
1-L	BRTH	Exhaled gas (=breath) Breath (use EXG)	SpecimenType
1-L	EXG	Exhaled gas (=breath) Breath (use EXG)	SpecimenType
1-L	CALC	Calculus (=Stone) Stone (use CALC)	SpecimenType
1-L	STON	Calculus (=Stone) Stone (use CALC)	SpecimenType
1-L	CDM	Cardiac muscle	SpecimenType
1-L	CNJT	Conjunctiva	SpecimenType
1-L	CNL	Cannula	SpecimenType
1-L	COL	Colostrum	SpecimenType
1-L	CRN	Cornea	SpecimenType
1-L	CSF	Cerebral spinal fluid	SpecimenType
1-L	CTP	Catheter tip	SpecimenType
1-L	CUR	Curettage	SpecimenType
1-L	CVM	Cervical mucus	SpecimenType

1-L	CVX	Cervix	SpecimenType
1-L	CYST	Cyst	SpecimenType
1-L	DIAF	Dialysis fluid	SpecimenType
1-L	DOSE	Dose med or substance	SpecimenType
1-L	DRN	Drain	SpecimenType
1-L	DUFL	Duodenal fluid	SpecimenType
1-L	EAR	Ear	SpecimenType
1-L	EARW	Ear wax (cerumen)	SpecimenType
1-L	ELT	Electrode	SpecimenType
1-L	ENDC	Endocardium	SpecimenType
1-L	ENDM	Endometrium	SpecimenType
1-L	EOS	Eosinophils	SpecimenType
1-L	EYE	Eye	SpecimenType
1-L	FIB	Fibroblasts	SpecimenType
1-L	FIST	Fistula	SpecimenType
1-L	FLT	Filter	SpecimenType
1-L	FLU	Body fluid, unsp	SpecimenType
1-L	FOOD	Food sample	SpecimenType
1-L	GAS	Gas	SpecimenType
1-L	GAST	Gastric fluid/contents	SpecimenType
1-L	GEN	Genital	SpecimenType
1-L	GENC	Genital cervix	SpecimenType

1-L	GENF	Genital fluid	SpecimenType
1-L	GENL	Genital lochia	SpecimenType
1-L	GENV	Genital vaginal	SpecimenType
1-L	HAR	Hair	SpecimenType
1-L	IHG	Inhaled Gas	SpecimenType
1-L	ISLT	Isolate	SpecimenType
1-L	IT	Intubation tube	SpecimenType
1-L	LAM	Lamella	SpecimenType
1-L	LIQ	Liquid NOS	SpecimenType
1-L	LN	Line	SpecimenType
1-L	LNA	Line arterial	SpecimenType
1-L	LNV	Line venous	SpecimenType
1-L	LYM	Lymphocytes	SpecimenType
1-L	MAC	Macrophages	SpecimenType
1-L	MAR	Marrow (bone)	SpecimenType
1-L	MBLD	Menstrual blood	SpecimenType
1-L	MEC	Meconium	SpecimenType
1-L	MILK	Breast milk	SpecimenType
1-L	MLK	Milk	SpecimenType
1-L	NAIL	Nail	SpecimenType
1-L	NOS	Nose (nasal passage)	SpecimenType
1-L	PAFL	Pancreatic fluid	SpecimenType



1-L	PAT	Patient	SpecimenType
1-L	PLAS	Plasma	SpecimenType
1-L	PLB	Plasma bag	SpecimenType
1-L	PLC	Placenta	SpecimenType
1-L	PLR	Pleural fluid (thoracentesis fld)	SpecimenType
1-L	PMN	Polymorphonuclear neutrophils	SpecimenType
1-L	PPP	Platelet poor plasma	SpecimenType
1-L	PRP	Platelet rich plasma	SpecimenType
1-L	PRT	Peritoneal fluid /ascites	SpecimenType
1-L	PUS	Pus	SpecimenType
1-L	RBC	Erythrocytes	SpecimenType
1-L	SAL	Saliva	SpecimenType
1-L	SER	Serum	SpecimenType
1-L	SKM	Skeletal muscle	SpecimenType
1-L	SKN	Skin	SpecimenType
1-L	SMN	Seminal fluid	SpecimenType
1-L	SMPLS	Seminal plasma	SpecimenType
1-L	SNV	Synovial fluid (Joint fluid)	SpecimenType
1-L	SPRM	Spermatozoa	SpecimenType
1-L	SPT	Sputum	SpecimenType
1-L	SPTC	Sputum - coughed	SpecimenType
1-L	SPTT	Sputum - tracheal aspirate	SpecimenType

1-L	STL	Stool = Fecal	SpecimenType
1-L	SWT	Sweat	SpecimenType
1-L	TEAR	Tears	SpecimenType
1-L	THRB	Thrombocyte (platelet)	SpecimenType
1-L	THRT	Throat	SpecimenType
1-L	TISG	Tissue gall bladder	SpecimenType
1-L	TISPL	Tissue placenta	SpecimenType
1-L	TISS	Tissue, unspecified	SpecimenType
1-L	TISU	Tissue ulcer	SpecimenType
1-L	TLGI	Tissue large intestine	SpecimenType
1-L	TLNG	Tissue lung	SpecimenType
1-L	TSMI	Tissue small intestine Tissue ulcer	SpecimenType
1-L	TUB	Tube, unspecified	SpecimenType
1-L	ULC	Ulcer	SpecimenType
1-L	UMB	Umbilical blood	SpecimenType
1-L	UMED	Unknown medicine	SpecimenType
1-L	UR	Urine	SpecimenType
1-L	URC	Urine clean catch	SpecimenType
1-L	URNS	Urine sediment	SpecimenType
1-L	URT	Urine catheter	SpecimenType
1-L	URTH	Urethra	SpecimenType
1-L	USUB	Unknown substance	SpecimenType

1-L	VOM	Vomitus	SpecimenType
1-L	WAT	Water	SpecimenType
1-L	WBC	Leukocytes	SpecimenType
1-L	WICK	Wick	SpecimenType
1-L	WND	Wound	SpecimenType
1-L	WNDA	Wound abscess	SpecimenType
1-L	WNDD	Wound drainage	SpecimenType
1-L	WNDE	Wound exudate	SpecimenType
0-L	VCCNE	Vaccine	Entity Code
1-L	ACDA	ACD Solution A	Entity Code
1-L	ACDB	ACD Solution B	Entity Code
1-L	ACET	Acetic Acid	Entity Code
1-L	AMIES	Amies transport medium	Entity Code
1-L	BACTM	Bacterial Transport medium	Entity Code
1-L	BF10	Buffered 10% formalin	Entity Code
1-L	BOR	Boric Acid	Entity Code
1-L	BOUIN	Bouin's solution	Entity Code
1-L	BSKM	Buffered skim milk	Entity Code
1-L	C32	3.2% Citrate	Entity Code
1-L	C38	3.8% Citrate	Entity Code
1-L	CARS	Carson's Modified 10% formalin	Entity Code
1-L	CARY	Cary Blair Medium	Entity Code

1-L	CHLTM	Chlamydia transport medium	Entity Code
1-L	CTAD	CTAD	Entity Code
1-L	EDTK15	Potassium/K EDTA 15%	Entity Code
1-L	EDTK75	Potassium/K EDTA 7.5%	Entity Code
1-L	EDTN	Sodium/Na EDTA	Entity Code
1-L	ENT	Enteric bacteria transport medium	Entity Code
1-L	F10	10% Formalin	Entity Code
1-L	FDP	Thrombin NIH; soybean trypsin inhibitor	Entity Code
1-L	FL10	Sodium Fluoride, 10mg	Entity Code
1-L	FL100	Sodium Fluoride, 100mg	Entity Code
1-L	HCL6	6N HCL	Entity Code
1-L	HEPA	Ammonium heparin	Entity Code
1-L	HEPL	Lithium/Li Heparin	Entity Code
1-L	HEPN	Sodium/Na Heparin	Entity Code
1-L	HNO3	Nitric Acid	Entity Code
1-L	JKM	Jones Kendrick Medium	Entity Code
1-L	KARN	Karnovsky's fixative	Entity Code
1-L	KOX	Potassium Oxalate	Entity Code
1-L	LIA	Lithium iodoacetate	Entity Code
1-L	M4	M4	Entity Code
1-L	M4RT	M4-RT	Entity Code
1-L	M5	M5	Entity Code

1-L	MICHTM	Michel's transport medium	Entity Code
1-L	MMDTM	MMD transport medium	Entity Code
1-L	NAF	Sodium Fluoride	Entity Code
1-L	NONE	None	Entity Code
1-L	PAGE	Page's Saline	Entity Code
1-L	PHENOL	Phenol	Entity Code
1-L	PVA	Polyvinylalcohol	Entity Code
1-L	RLM	Reagan Lowe Medium	Entity Code
1-L	SILICA	Siliceous earth	Entity Code
1-L	SPS	Sodium polyanethol sulfonate 0.35% in 0.85% sodium chloride	Entity Code
1-L	SST	Serum Separator Tube	Entity Code
1-L	STUTM	Stuart transport medium	Entity Code
1-L	THROM	Thrombin	Entity Code
1-L	THYMOL	Thymol	Entity Code
1-L	THYO	Thyoglycolate broth	Entity Code
1-L	TOLU	Toluene	Entity Code
1-L	URETM	Ureaplasma transport medium	Entity Code
1-L	VIRTM	Viral Transport medium	Entity Code
1-L	WEST	Buffered Citrate	Entity Code
1-S	PKG	Package	Entity Code
2-A	_NonRigidContainerEntityType	NonRigidContainerEntityType	Entity Code
3-L	BAG	Bag	Entity Code

3-L	PACKT	Packet	Entity Code
3-L	PCH	Pouch	Entity Code
3-L	SACH	Sachet	Entity Code
2-A	_RigidContainerEntityType	RigidContainerEntityType	Entity Code
3-A	_IndividualPackageEntityType	IndividualPackageEntityType	Entity Code
4-L	AMP	Ampule	Entity Code
4-L	MINIM	Minim	Entity Code
4-L	NEBAMP	Nebuamp	Entity Code
4-L	OVUL	Ovule	Entity Code
3-A	_MultiUseContainerEntityType	MultiUseContainerEntityType	Entity Code
4-S	BOT	Bottle	Entity Code
5-L	BOTA	Amber Bottle	Entity Code
5-L	BOTD	Dropper Bottle	Entity Code
5-L	BOTG	Glass Bottle	Entity Code
5-S	BOTP	Plastic Bottle	Entity Code
6-L	BOTPLY	Polyethylene Bottle	Entity Code
4-L	BOX	Box	Entity Code
4-L	CAN	Can	Entity Code
4-L	CART	Cartridge	Entity Code
4-L	CNSTR	Canister	Entity Code
4-L	JAR	Jar	Entity Code
4-L	JUG	Jug	Entity Code

4-L	TIN	Tin	Entity Code
4-L	TUB	Tub	Entity Code
4-L	TUBE	Tube	Entity Code
4-L	VIAL	Vial	Entity Code
3-S	BLSTRPK	Blister Pack	Entity Code
4-L	CARD	Card	Entity Code
2-S	COMPPKG	Compliance Package	Entity Code
3-S	BLSTRPK	Blister Pack	Entity Code
4-L	CARD	Card	Entity Code
3-L	DIALPK	Dial Pack	Entity Code
3-L	DISK	Disk	Entity Code
3-L	DOSET	Dosette	Entity Code
3-L	STRIP	Strip	Entity Code
2-S	KIT	Kit	Entity Code
3-L	SYSTEM	System	Entity Code
1-A	_AccessMedicalDevice	AccessMedicalDevice	Entity Code
2-S	LINE	Line	Entity Code
3-L	IALINE	Intra-arterial Line	Entity Code
3-L	IVLINE	Intravenous Line	Entity Code
1-A	_AdministrationMedicalDevice	AdministrationMedicalDevice	Entity Code
2-A	_InjectionMedicalDevice	InjectionMedicalDevice	Entity Code
3-L	AINJ	AutoInjector	Entity Code

3-L	PEN	Pen	Entity Code
3-L	SYR	Syringe	Entity Code
2-L	APLCTR	Applicator	Entity Code
2-S	INH	Inhaler	Entity Code
3-L	DSKS	Diskus	Entity Code
3-L	DSKUNH	Diskhaler	Entity Code
3-L	TRBINH	Turbuhaler	Entity Code
2-L	PMP	Pump	Entity Code
0-L	VCCNE	Vaccine	Entity Code
1-L	BED	Bed Location	Entity Code
1-L	BLDG	Building Location	Entity Code
1-L	FLOOR	Floor Location	Entity Code
1-L	ROOM	Room Location	Entity Code
1-L	WING	Wing Location	Entity Code
0-A	_OrganizationEntityType	OrganizationEntityType	Entity Code
1-L	HHOLD	household	Entity Code
1-L	NAT	NationEntityType	Entity Code
1-L	RELIG	religious institution	Entity Code
0-L	PRAC	PractitionerGroup	Entity Code
0-L	VCCNE	Vaccine	Entity Code
0-L	BLDPRD	Blood Product	Entity Code
0-L	VCCNE	Vaccine	Entity Code



Legenda: Type L=leaf, S=specializable, A=abstract, D=deprecated. NullFlavors to appear in @nullFlavor attribute instead of @code.



XML CSV

### 5.1.35 EntityNameUse 2.16.840.1.113883.1.11.15913 - 2005-05-01 **ref** (from repository: ccda-)

<b>Id</b>	2.16.840.1.113883.1.11.15913 <b>ref</b> (from repository: ccda-)	<b>Effective Date</b>	valid from 2005-05-01
<b>Status</b>	Final	<b>Version Label</b>	
<b>Name</b>	EntityNameUse	<b>Display Name</b>	EntityNameUse
<b>Source Code System</b>	2.16.840.1.113883.5.45 - <i>Entity Name Use</i>		

Level/ Type	Code	Display Name	Code System
0-L	A	Artist/Stage	Entity Name Use
0-L	ABC	Alphabetic	Entity Name Use
0-L	ASGN	Assigned	Entity Name Use
0-L	C	License	Entity Name Use
0-L	I	Indigenous/Tribal	Entity Name Use
0-L	IDE	Ideographic	Entity Name Use
0-L	L	Legal	Entity Name Use
0-L	P	Pseudonym	Entity Name Use
0-L	PHON	Phonetic	Entity Name Use
0-L	R	Religious	Entity Name Use
0-L	SNDX	Soundex	Entity Name Use
0-L	SRCH	Search	Entity Name Use

0-L	SYL	Syllabic	Entity Name Use
-----	-----	----------	-----------------

Legenda: Type L=leaf, S=specializable, A=abstract, D=deprecated. NullFlavors to appear in @nullFlavor attribute instead of @code.

 XML CSV

**5.1.36  EntityPersonNamePartQualifier 2.16.840.1.113883.11.20.9.26 - 2011-09-30 ref (from repository: ccda-)**

<b>Id</b>	2.16.840.1.113883.11.20.9.26 <span style="background-color: #cccccc; padding: 2px;">ref</span> (from repository: ccda-)	<b>Effective Date</b>	valid from 2011-09-30
<b>Status</b>	 Final	<b>Version Label</b>	
<b>Name</b>	EntityPersonNamePartQualifier	<b>Display Name</b>	EntityPersonNamePartQualifier
<b>Source Code System</b>	2.16.840.1.113883.5.43 - <i>Entity Name Part Qualifier</i>		

Level/ Type	Code	Display Name	Code System
0-L	AC	academic	Entity Name Part Qualifier
0-L	AD	adopted	Entity Name Part Qualifier
0-L	BR	birth	Entity Name Part Qualifier
0-L	CL	callme	Entity Name Part Qualifier
0-L	IN	initial	Entity Name Part Qualifier
0-L	NB	nobility	Entity Name Part Qualifier
0-L	PR	professional	Entity Name Part Qualifier
0-L	SP	spouse	Entity Name Part Qualifier
0-L	TITLE	title	Entity Name Part Qualifier
0-L	VV	voorvoegsel	Entity Name Part Qualifier

Legenda: Type L=leaf, S=specializable, A=abstract, D=deprecated. NullFlavors to appear in @nullFlavor attribute instead of @code.



XML CSV

**5.1.37** **HL7 BasicConfidentialityKind 2.16.840.1.113883.1.11.16926 - 2014-06-09** **ref** (from repository: ccda-)

<b>Id</b>	2.16.840.1.113883.1.11.16926 <b>ref</b> (from repository: ccda-)	<b>Effective Date</b>	valid from 2014-06-09
<b>Status</b>	Final	<b>Version Label</b>	
<b>Name</b>	HL7BasicConfidentialityKind	<b>Display Name</b>	HL7 BasicConfidentialityKind
<b>Source Code System</b>	2.16.840.1.113883.5.25 - Confidentiality		

Level/ Type	Code	Display Name	Code System
0-L	N	normal	Confidentiality
0-L	R	restricted	Confidentiality
0-L	V	very restricted	Confidentiality

Legenda: Type L=leaf, S=specializable, A=abstract, D=deprecated. NullFlavors to appear in @nullFlavor attribute instead of @code.



XML CSV

**5.1.38** **HealthStatus 2.16.840.1.113883.1.11.20.12 - 2013-01-31** **ref** (from repository: ccda-)

<b>Id</b>	2.16.840.1.113883.1.11.20.12 <b>ref</b> (from repository: ccda-)	<b>Effective Date</b>	valid from 2013-01-31
<b>Status</b>	Final	<b>Version Label</b>	
<b>Name</b>	HealthStatus	<b>Display Name</b>	HealthStatus
<b>Source Code System</b>	2.16.840.1.113883.6.96 - SNOMED Clinical Terms		

Level/ Type	Code	Display Name	Code System
0-L	81323004	Alive and well	SNOMED Clinical Terms
0-L	313386006	In remission	SNOMED Clinical Terms
0-L	162467007	Symptom free	SNOMED Clinical Terms
0-L	161901003	Chronically ill	SNOMED Clinical Terms
0-L	271593001	Severely ill	SNOMED Clinical Terms
0-L	21134002	Disabled	SNOMED Clinical Terms
0-L	161045001	Severely disabled	SNOMED Clinical Terms
0-L	419099009	Deceased	SNOMED Clinical Terms
0-L	135818000	General health poor	SNOMED Clinical Terms
0-L	135815002	General health good	SNOMED Clinical Terms
0-L	135816001	General health excellent	SNOMED Clinical Terms

Legenda: Type L=leaf, S=specializable, A=abstract, D=deprecated. NullFlavors to appear in @nullFlavor attribute instead of @code.



XML CSV

**5.1.39** **HealthcareServiceLocation 2.16.840.1.113883.1.11.20275 - 2014-06-09** **ref** (from repository: ccda-)

<b>Id</b>	2.16.840.1.113883.1.11.20275 <b>ref</b> (from repository: ccda-)	<b>Effective Date</b>	valid from 2014-06-09
<b>Status</b>	Final	<b>Version Label</b>	
<b>Name</b>	HealthcareServiceLocation	<b>Display Name</b>	HealthcareServiceLocation
<b>Source Code System</b>	2.16.840.1.113883.6.259 - <i>Healthcare Service Location</i>		

Level/ Type	Code	Display Name	Code System
-------------	------	--------------	-------------

0-L	1162-7	24-Hour observation area	Healthcare Service Location
0-L	1184-1	Administrative area	Healthcare Service Location
0-L	1210-4	Adult Mixed Acuity Unit	Healthcare Service Location
0-L	1099-1	Adult step down unit [post-critical care]	Healthcare Service Location
0-L	1110-6	Allergy clinic	Healthcare Service Location
0-L	1166-8	Ambulatory surgical setting	Healthcare Service Location
0-L	1212-0	Any Age Mixed Acuity Unit	Healthcare Service Location
0-L	1106-4	Assisted living area	Healthcare Service Location
0-L	1145-2	Behavioral health clinic	Healthcare Service Location
0-L	1185-8	Blood bank	Healthcare Service Location
0-L	1195-7	Blood collection [Blood drive campaign]	Healthcare Service Location
0-L	1147-8	Blood collection center	Healthcare Service Location
0-L	1022-3	Bone marrow transplant unit	Healthcare Service Location
0-L	1026-4	Burn critical care unit	Healthcare Service Location
0-L	1005-8	Cardiac catheterization lab	Healthcare Service Location
0-L	1112-2	Cardiac rehabilitation center	Healthcare Service Location
0-L	1113-0	Cardiology clinic	Healthcare Service Location
0-L	1186-6	Central sterile supply	Healthcare Service Location
0-L	1187-4	Central trash area	Healthcare Service Location
0-L	1095-9	Cesarean section room/suite	Healthcare Service Location
0-L	1011-6	Clinical chemistry	Healthcare Service Location
0-L	1010-8	Clinical laboratory	Healthcare Service Location

0-L	1148-6	Continenence clinic	Healthcare Service Location
0-L	1115-5	Dermatology clinic	Healthcare Service Location
0-L	1198-1	Dialysis SCA	Healthcare Service Location
0-L	1207-0	Donor Apheresis Center	Healthcare Service Location
0-L	1108-0	Emergency department	Healthcare Service Location
0-L	1116-3	Endocrinology clinic	Healthcare Service Location
0-L	1007-4	Endoscopy lab	Healthcare Service Location
0-L	1188-2	Facility grounds	Healthcare Service Location
0-L	1117-1	Family medicine clinic	Healthcare Service Location
0-L	1206-2	Float	Healthcare Service Location
0-L	1118-9	Gastroenterology clinic	Healthcare Service Location
0-L	1120-5	General internal medicine clinic	Healthcare Service Location
0-L	1121-3	Gynecology clinic	Healthcare Service Location
0-L	1012-4	Hematology	Healthcare Service Location
0-L	1200-5	Hematology/oncology clinic	Healthcare Service Location
0-L	1088-4	Hematology/Oncology SCA	Healthcare Service Location
0-L	1013-2	Histology/Surgical pathology	Healthcare Service Location
0-L	1161-9	Holistic medicine center	Healthcare Service Location
0-L	1194-0	Home-based hospice	Healthcare Service Location
0-L	1182-5	Housekeeping/environmental services	Healthcare Service Location
0-L	1017-3	Hyperbaric oxygen center	Healthcare Service Location
0-L	1018-1	Infusion center	Healthcare Service Location

0-L	1071-0	Inpatient acute stroke ward	Healthcare Service Location
0-L	1075-1	Inpatient adolescent behavioral health ward	Healthcare Service Location
0-L	1205-4	Inpatient antenatal care ward	Healthcare Service Location
0-L	1051-2	Inpatient behavioral Health/Psych Ward	Healthcare Service Location
0-L	1052-0	Inpatient burn ward	Healthcare Service Location
0-L	1053-8	Inpatient ear/nose/throat ward	Healthcare Service Location
0-L	1054-6	Inpatient gastrointestinal ward	Healthcare Service Location
0-L	1055-3	Inpatient genitourinary ward	Healthcare Service Location
0-L	1056-1	Inpatient gerontology ward	Healthcare Service Location
0-L	1057-9	Inpatient gynecology ward	Healthcare Service Location
0-L	1165-0	Inpatient hospice	Healthcare Service Location
0-L	1171-8	Inpatient jail unit	Healthcare Service Location
0-L	1060-3	Inpatient medical ward	Healthcare Service Location
0-L	1061-1	Inpatient medical/surgical ward	Healthcare Service Location
0-L	1062-9	Inpatient neurology ward	Healthcare Service Location
0-L	1063-7	Inpatient neurosurgical ward	Healthcare Service Location
0-L	1096-7	Inpatient operating room/suite	Healthcare Service Location
0-L	1064-5	Inpatient ophthalmology ward	Healthcare Service Location
0-L	1066-0	Inpatient orthopedic trauma ward	Healthcare Service Location
0-L	1065-2	Inpatient orthopedic ward	Healthcare Service Location
0-L	1077-7	Inpatient pediatric behavioral health ward	Healthcare Service Location
0-L	1078-5	Inpatient pediatric burn ward	Healthcare Service Location

0-L	1079-3	Inpatient pediatric ear, nose, throat ward	Healthcare Service Location
0-L	1080-1	Inpatient pediatric genitourinary ward	Healthcare Service Location
0-L	1076-9	Inpatient pediatric medical ward	Healthcare Service Location
0-L	1081-9	Inpatient pediatric medical/surgical ward	Healthcare Service Location
0-L	1082-7	Inpatient pediatric neurology ward	Healthcare Service Location
0-L	1083-5	Inpatient pediatric neurosurgical ward	Healthcare Service Location
0-L	1084-3	Inpatient pediatric orthopedic ward	Healthcare Service Location
0-L	1085-0	Inpatient pediatric rehabilitation ward	Healthcare Service Location
0-L	1086-8	Inpatient pediatric surgical ward	Healthcare Service Location
0-L	1067-8	Inpatient plastic surgery ward	Healthcare Service Location
0-L	1068-6	Inpatient postpartum ward	Healthcare Service Location
0-L	1069-4	Inpatient pulmonary ward	Healthcare Service Location
0-L	1070-2	Inpatient rehabilitation ward	Healthcare Service Location
0-L	1172-6	Inpatient school infirmary	Healthcare Service Location
0-L	1072-8	Inpatient surgical ward	Healthcare Service Location
0-L	1073-6	Inpatient vascular surgery ward	Healthcare Service Location
0-L	1038-9	Inpatient well baby nursery [Level I]	Healthcare Service Location
0-L	1170-0	Institutional infirmary	Healthcare Service Location
0-L	1203-9	Interventional radiology	Healthcare Service Location
0-L	1058-7	Labor and delivery ward	Healthcare Service Location
0-L	1059-5	Labor, Delivery, Recovery, Postpartum suite [LDRP]	Healthcare Service Location
0-L	1183-3	Laundry room	Healthcare Service Location



0-L	1204-7	Location outside facility	Healthcare Service Location
0-L	1090-0	Long-term acute care [LTAC]	Healthcare Service Location
0-L	1103-1	Long-Term care alzheimer's unit	Healthcare Service Location
0-L	1104-9	Long-Term care behavioral health/psych unit	Healthcare Service Location
0-L	1105-6	Long-Term care rehabilitation unit	Healthcare Service Location
0-L	1102-3	Long-Term care unit	Healthcare Service Location
0-L	1028-0	Medical cardiac critical care unit	Healthcare Service Location
0-L	1027-2	Medical critical care unit	Healthcare Service Location
0-L	1122-1	Medical genetics clinic	Healthcare Service Location
0-L	1029-8	Medical/Surgical critical care unit	Healthcare Service Location
0-L	1014-0	Microbiology	Healthcare Service Location
0-L	1176-7	Mobile blood collection center	Healthcare Service Location
0-L	1174-2	Mobile emergency services/EMS	Healthcare Service Location
0-L	1175-9	Mobile MRI/CT	Healthcare Service Location
0-L	1189-0	Morgue/Autopsy room	Healthcare Service Location
0-L	1039-7	Neonatal critical care unit [Level II/III]	Healthcare Service Location
0-L	1040-5	Neonatal critical care unit [Level III]	Healthcare Service Location
0-L	1135-3	Nephrology clinic	Healthcare Service Location
0-L	1123-9	Neurology clinic	Healthcare Service Location
0-L	1035-5	Neurology critical care and stroke unit	Healthcare Service Location
0-L	1031-4	Neurosurgical critical care unit	Healthcare Service Location
0-L	1151-0	Occupational health clinic	Healthcare Service Location

0-L	1152-8	Occupational therapy clinic	Healthcare Service Location
0-L	1124-7	Ophthalmology clinic	Healthcare Service Location
0-L	1125-4	Orthopedics clinic	Healthcare Service Location
0-L	1149-4	Ostomy clinic	Healthcare Service Location
0-L	1126-2	Otorhinolaryngology clinic	Healthcare Service Location
0-L	1150-2	Outpatient dental clinic	Healthcare Service Location
0-L	1153-6	Outpatient hemodialysis clinic	Healthcare Service Location
0-L	1154-4	Outpatient HIV clinic	Healthcare Service Location
0-L	1167-6	Outpatient pediatric surgery center	Healthcare Service Location
0-L	1168-4	Outpatient plastic surgery center	Healthcare Service Location
0-L	1155-1	Outpatient rehabilitation clinic	Healthcare Service Location
0-L	1169-2	Outpatient surgery recovery room/post-anesthesia care unit	Healthcare Service Location
0-L	1127-0	Pain clinic	Healthcare Service Location
0-L	1192-4	Patient's residence [Home care]	Healthcare Service Location
0-L	1146-0	Pediatric behavioral health clinic	Healthcare Service Location
0-L	1023-1	Pediatric bone marrow transplant unit	Healthcare Service Location
0-L	1042-1	Pediatric burn critical care unit	Healthcare Service Location
0-L	1129-6	Pediatric cardiology clinic	Healthcare Service Location
0-L	1128-8	Pediatric clinic	Healthcare Service Location
0-L	1130-4	Pediatric dental clinic	Healthcare Service Location
0-L	1131-2	Pediatric dermatology clinic	Healthcare Service Location
0-L	1132-0	Pediatric diabetes/endocrinology clinic	Healthcare Service Location

0-L	1091-8	Pediatric dialysis SCA	Healthcare Service Location
0-L	1109-8	Pediatric emergency department	Healthcare Service Location
0-L	1119-7	Pediatric gastroenterology clinic	Healthcare Service Location
0-L	1136-1	Pediatric hematology/oncology clinic	Healthcare Service Location
0-L	1089-2	Pediatric hematology/oncology SCA	Healthcare Service Location
0-L	1213-8	Pediatric long-term acute care (LTAC)	Healthcare Service Location
0-L	1044-7	Pediatric medical critical care unit	Healthcare Service Location
0-L	1045-4	Pediatric medical/surgical critical care unit	Healthcare Service Location
0-L	1211-2	Pediatric Mixed Acuity Unit	Healthcare Service Location
0-L	1137-9	Pediatric nephrology clinic	Healthcare Service Location
0-L	1046-2	Pediatric neurosurgical critical care unit	Healthcare Service Location
0-L	1133-8	Pediatric orthopedic clinic	Healthcare Service Location
0-L	1047-0	Pediatric respiratory critical care unit	Healthcare Service Location
0-L	1138-7	Pediatric rheumatology clinic	Healthcare Service Location
0-L	1134-6	Pediatric scoliosis clinic	Healthcare Service Location
0-L	1093-4	Pediatric solid organ transplant SCA	Healthcare Service Location
0-L	1100-7	Pediatric step down unit [post-critical care]	Healthcare Service Location
0-L	1043-9	Pediatric surgical cardiothoracic critical care unit	Healthcare Service Location
0-L	1048-8	Pediatric surgical critical care unit	Healthcare Service Location
0-L	1049-6	Pediatric trauma critical care unit	Healthcare Service Location
0-L	1074-4	Pediatric ward	Healthcare Service Location
0-L	1179-1	Pharmacy	Healthcare Service Location

0-L	1181-7	Physical plant operations center	Healthcare Service Location
0-L	1202-1	Physical therapy clinic	Healthcare Service Location
0-L	1140-3	Podiatry clinic	Healthcare Service Location
0-L	1097-5	Post-Anesthesia care unit/recovery Room	Healthcare Service Location
0-L	1156-9	Prenatal clinic	Healthcare Service Location
0-L	1034-8	Prenatal critical care unit	Healthcare Service Location
0-L	1141-1	Provider's office	Healthcare Service Location
0-L	1180-9	Public area in healthcare facility	Healthcare Service Location
0-L	1157-7	Pulmonary clinic	Healthcare Service Location
0-L	1009-0	Pulmonary function testing	Healthcare Service Location
0-L	1008-2	Radiology diagnostics or therapeutics unit	Healthcare Service Location
0-L	1033-0	Respiratory critical care unit	Healthcare Service Location
0-L	1142-9	Rheumatology clinic	Healthcare Service Location
0-L	1201-3	Scoliosis clinic	Healthcare Service Location
0-L	1015-7	Serology lab	Healthcare Service Location
0-L	1020-7	Sleep disorders unit	Healthcare Service Location
0-L	1190-8	Soiled utility area	Healthcare Service Location
0-L	1092-6	Solid organ transplant SCA	Healthcare Service Location
0-L	1196-5	Specimen collection area [Community]	Healthcare Service Location
0-L	1019-9	Specimen collection area [Healthcare]	Healthcare Service Location
0-L	1158-5	Speech therapy clinic	Healthcare Service Location
0-L	1041-3	Step down neonatal ICU [Level II]	Healthcare Service Location

0-L	1143-7	Surgery clinic	Healthcare Service Location
0-L	1032-2	Surgical cardiothoracic critical care unit	Healthcare Service Location
0-L	1030-6	Surgical critical care unit	Healthcare Service Location
0-L	1208-8	Telemetry Unit	Healthcare Service Location
0-L	1178-3	Transport services	Healthcare Service Location
0-L	1025-6	Trauma critical care unit	Healthcare Service Location
0-L	1209-6	Treatment Room	Healthcare Service Location
0-L	1160-1	Urgent care center	Healthcare Service Location
0-L	1164-3	Ventilator dependent unit	Healthcare Service Location
0-L	1016-5	Virology lab	Healthcare Service Location
0-L	1139-5	Well baby clinic	Healthcare Service Location
0-L	1144-5	Wound clinic	Healthcare Service Location
0-L	1159-3	Wound ostomy continence clinic	Healthcare Service Location

Legenda: Type L=leaf, S=specializable, A=abstract, D=deprecated. NullFlavors to appear in @nullFlavor attribute instead of @code.



XML CSV

#### 5.1.40 HumanLanguage 2.16.840.1.113883.1.11.11526 - 2014-03-26 (DEFN=UV=VO=1360-20160323) **ref** (from repository: ad2bbr-)

<b>Id</b>	2.16.840.1.113883.1.11.11526 <b>ref</b> (from repository: ad2bbr-)	<b>Effective Date</b>	valid from 2014-03-26
<b>Status</b>	Final	<b>Version Label</b>	DEFN=UV=VO=1360-20160323
<b>Name</b>	HumanLanguage	<b>Display Name</b>	HumanLanguage

**Description**

**History description 2014-03-26:** Lock all vaue sets untouched since 2014-03-26 to trackingId 2014T1\_2014\_03\_26

**description:**

Codes for the representation of the names of human languages.

**A valid code from the code system:**

Code System Name	Code System Id	Code System Version
ietf3066	2.16.840.1.113883.6.121	

 XML CSV

**5.1.41  LabSummaryElementName 2.16.840.1.113883.3.1937.99.61.26.11.27 - 2013-09-09**

<b>Id</b>	2.16.840.1.113883.3.1937.99.61.26.11.27	<b>Effective Date</b>	valid from 2013-09-09
<b>Status</b>	 Final	<b>Version Label</b>	
<b>Name</b>	LabSummaryElementName	<b>Display Name</b>	LabSummaryElementName
<b>Source Code System</b>	2.16.840.1.113883.3.51.20.3		

Level/ Type	Code	Display Name	Code System	Designations
0-L	OrderingProviderPersonName	Ordering Provider Person	2.16.840.1.113883.3.51.20.3	sort is based upon value of ./...orderEvent ... assignedPerson.name.family
0-L	OrderingProviderOrganization	Ordering Provider Organization	2.16.840.1.113883.3.51.20.3	sort is based upon value of ./...orderEvent...representedOrganization.name
0-L	AssignedPatientLocationType	AssignedPatientLocationType	2.16.840.1.113883.3.51.20.3	
0-L	BatteryDiscipline	Discipline	2.16.840.1.113883.3.51.20.3	
0-L	BatteryHeading	Heading	2.16.840.1.113883.3.51.20.3	
0-L	LabTestName	Test Name	2.16.840.1.113883.3.51.20.3	
0-L	SpecimenCollectedDateTime	Collection Date Time	2.16.840.1.113883.3.51.20.3	sort is based upon (earliest) collection date/time

0-L	EncounterType	Encounter Type	2.16.840.1.113883.3.51.20.3	
0-L	EncounterIdentifier	Encounter ID	2.16.840.1.113883.3.51.20.3	
0-L	AbnormalResults	Abnormal Results	2.16.840.1.113883.3.51.20.3	aka Out-of-range flag
0-L	BatteryStatus	Battery Status	2.16.840.1.113883.3.51.20.3	
0-L	ProcessStep	Battery Process Step	2.16.840.1.113883.3.51.20.3	
0-L	PatientServiceLocationType	Patient Service Location Type	2.16.840.1.113883.3.51.20.3	
0-L	ReportingLaboratoryName	Reporting Laboratory Name	2.16.840.1.113883.3.51.20.3	sort is based upon value of ./...processingEvent...author...representedOrganization.name
0-L	SpecimenName	Specimen Name	2.16.840.1.113883.3.51.20.3	sort is based upon value of ./...specimenMaterial.code.originalText. In the BC PLIS implementation this field contains the original specimen name assigned by the reporting laboratory.

Legenda: Type L=leaf, S=specializable, A=abstract, D=deprecated. NullFlavors to appear in @nullFlavor attribute instead of @code.



XML CSV

### 5.1.42 Laboratory Specialties 2.16.840.1.113883.3.1937.99.61.26.11.1 - 2013-09-09

<b>Id</b>	2.16.840.1.113883.3.1937.99.61.26.11.1	<b>Effective Date</b>	valid from 2013-09-09
<b>Other versions of this value set</b>			
	<ul style="list-style-type: none"> <li>pCLOCD 2016-04-02 22:07:23</li> </ul>		
<b>Status</b>	Final	<b>Version Label</b>	
<b>Name</b>	LaboratorySpecialties	<b>Display Name</b>	Laboratory Specialties
<b>Source Code System</b>	2.16.840.1.113883.6.1 - Logical Observation Identifier Names and Codes		
<b>Level/ Type</b>	<b>Code</b>	<b>Display Name</b>	<b>Code System</b>

0-L	18717-9	Blood Bank Studies	Logical Observation Identifier Names and Codes
0-L	18718-7	Cell Marker Studies	Logical Observation Identifier Names and Codes
0-L	18719-5	Chemistry Studies	Logical Observation Identifier Names and Codes
0-L	18720-3	Coagulation Studies	Logical Observation Identifier Names and Codes
0-L	18721-1	Therapeutic Drug Monitoring Studies	Logical Observation Identifier Names and Codes
0-L	18722-9	Fertility Studies	Logical Observation Identifier Names and Codes
0-L	18723-7	Hematology Studies	Logical Observation Identifier Names and Codes
0-L	18724-5	HLA Studies	Logical Observation Identifier Names and Codes
0-L	18725-2	Microbiology Studies (Note: includes mycology and parasitology, as well as bacteriology. May also include virology.)	Logical Observation Identifier Names and Codes
0-L	18727-8	Serology Studies (Note: May also include virology.)	Logical Observation Identifier Names and Codes
0-L	18728-6	Toxicology Studies	Logical Observation Identifier Names and Codes
0-L	18729-4	Urinalysis Studies	Logical Observation Identifier Names and Codes
0-L	18767-4	Blood Gas Studies	Logical Observation Identifier Names and Codes
0-L	18768-2	Cell Counts & Differential Studies	Logical Observation Identifier Names and Codes
0-L	18769-0	Microbial Susceptibility Tests	Logical Observation Identifier Names and Codes
0-L	26435-8	Molecular Pathology Studies	Logical Observation Identifier Names and Codes
0-L	26436-6	Laboratory Studies (Note: a report where observations from multiple specialties can be displayed in the same text block)	Logical Observation Identifier Names and Codes
0-L	26437-4	Chemistry Challenge Studies	Logical Observation Identifier Names and Codes
0-L	26438-2	Cytology Studies	Logical Observation Identifier Names and Codes

Legenda: Type L=leaf, S=specializable, A=abstract, D=deprecated. NullFlavors to appear in @nullFlavor attribute instead of @code.





XML CSV

5.1.43 **LanguageAbilityMode 2.16.840.1.113883.1.11.12249 - 2014-03-26 (DEFN=UV=VO=1360-20160323) ref (from repository: ad2bbr-)**

<b>Id</b>	2.16.840.1.113883.1.11.12249 <span style="background-color: #cccccc;">ref</span> (from repository: ad2bbr-)	<b>Effective Date</b>	valid from 2014-03-26
<b>Status</b>	Final	<b>Version Label</b>	DEFN=UV=VO=1360-20160323
<b>Name</b>	LanguageAbilityMode	<b>Display Name</b>	LanguageAbilityMode
<b>Description</b>	<p><b>History description 2014-03-26:</b> Lock all vaue sets untouched since 2014-03-26 to trackingId 2014T1_2014_03_26</p> <p><b>description:</b></p> <p>A value representing the method of expression of the language.</p> <p><i>Example:</i> Expressed spoken, expressed written, expressed signed, received spoken, received written, received signed.</p>		
<b>Source Code System</b>	2.16.840.1.113883.5.60 - <i>Language Ability Mode</i>		



Level/ Type	Code	Display Name	Code System
0-L	ESGN	Expressed signed	Language Ability Mode
0-L	ESP	Expressed spoken	Language Ability Mode
0-L	EWR	Expressed written	Language Ability Mode
0-L	RSGN	Received signed	Language Ability Mode
0-L	RSP	Received spoken	Language Ability Mode
0-L	RWR	Received written	Language Ability Mode

Legenda: Type L=leaf, S=specializable, A=abstract, D=deprecated. NullFlavors to appear in @nullFlavor attribute instead of @code.



XML CSV

5.1.44  LanguageAbilityProficiency 2.16.840.1.113883.1.11.12199 - 2014-03-26 (DEFN=UV=VO=1360-20160323)  (from repository: ad2bbr-)

<b>Id</b>	2.16.840.1.113883.1.11.12199  (from repository: ad2bbr-)	<b>Effective Date</b>	valid from 2014-03-26
<b>Status</b>	 Final	<b>Version Label</b>	DEFN=UV=VO=1360-20160323
<b>Name</b>	LanguageAbilityProficiency	<b>Display Name</b>	LanguageAbilityProficiency
<b>Description</b>	<p><b>History description 2014-03-26:</b> Lock all vau e sets untouched since 2014-03-26 to trackingId 2014T1_2014_03_26</p> <p><b>description:</b></p> <p>A value representing the level of proficiency in a language.</p> <p><i>Example:</i> Excellent, good, fair, poor.</p>		
<b>Source Code System</b>	2.16.840.1.113883.5.61 - Language Ability Proficiency		

Level/ Type	Code	Display Name	Code System
0-L	E	Excellent	Language Ability Proficiency
0-L	F	Fair	Language Ability Proficiency
0-L	G	Good	Language Ability Proficiency
0-L	P	Poor	Language Ability Proficiency

Legenda: Type L=leaf, S=specializable, A=abstract, D=deprecated. NullFlavors to appear in @nullFlavor attribute instead of @code.



XML CSV

5.1.45  LogicalObservationIdentifierNamesandCodes 2.16.840.1.113883.3.1937.99.61.26.11.42 - 2013-09-09

<b>Id</b>	2.16.840.1.113883.3.1937.99.61.26.11.42	<b>Effective Date</b>	valid from 2013-09-09
<b>Status</b>	 Final	<b>Version Label</b>	

<b>Name</b>	LogicalObservationIdentifierNamesandCodes	<b>Display Name</b>	LogicalObservationIdentifierNamesandCodes
-------------	---	---------------------	---

**A valid code from the code system:**

Code System Name	Code System Id	Code System Version
Logical Observation Identifier Names and Codes	2.16.840.1.113883.6.1	

 XML CSV

**5.1.46**  **MaterialEntityType 2.16.840.1.113883.1.11.16041 - 2014-03-26 (DEFN=UV=VO=1360-20160323) [ref](#) (from repository: ad2bbr-)**

<b>Id</b>	2.16.840.1.113883.1.11.16041 <a href="#">ref</a> (from repository: ad2bbr-)	<b>Effective Date</b>	valid from 2014-03-26
<b>Status</b>	 Final	<b>Version Label</b>	DEFN=UV=VO=1360-20160323
<b>Name</b>	MaterialEntityType	<b>Display Name</b>	MaterialEntityType

**Description**

**History description 2014-03-26:** Lock all vau e sets untouched since 2014-03-26 to trackingId 2014T1\_2014\_03\_26

**description:**

Types of Material for EntityClass "MAT"

<b>2 Source Code Systems</b>	2.16.840.1.113883.5.1060 - <i>Entity Code</i>
	2.16.840.1.113883.5.129 - <i>SpecimenType</i>

Level/ Type	Code	Display Name	Code System
1-A	_ContainerEntityType	ContainerEntityType	Entity Code
2-S	PKG	Package	Entity Code
3-A	_NonRigidContainerEntityType	NonRigidContainerEntityType	Entity Code
4-L	BAG	Bag	Entity Code
4-L	PACKT	Packet	Entity Code
4-L	PCH	Pouch	Entity Code

4-L	SACH	Sachet	Entity Code
3-A	_RigidContainerEntityType	RigidContainerEntityType	Entity Code
4-A	_IndividualPackageEntityType	IndividualPackageEntityType	Entity Code
5-L	AMP	Ampule	Entity Code
5-L	MINIM	Minim	Entity Code
5-L	NEBAMP	Nebuamp	Entity Code
5-L	OVUL	Ovule	Entity Code
4-A	_MultiUseContainerEntityType	MultiUseContainerEntityType	Entity Code
5-S	BOT	Bottle	Entity Code
6-L	BOTA	Amber Bottle	Entity Code
6-L	BOTD	Dropper Bottle	Entity Code
6-L	BOTG	Glass Bottle	Entity Code
6-S	BOTP	Plastic Bottle	Entity Code
7-L	BOTPLY	Polyethylene Bottle	Entity Code
5-L	BOX	Box	Entity Code
5-L	CAN	Can	Entity Code
5-L	CART	Cartridge	Entity Code
5-L	CNSTR	Canister	Entity Code
5-L	JAR	Jar	Entity Code
5-L	JUG	Jug	Entity Code
5-L	TIN	Tin	Entity Code
5-L	TUB	Tub	Entity Code

5-L	TUBE	Tube	Entity Code
5-L	VIAL	Vial	Entity Code
4-S	BLSTRPK	Blister Pack	Entity Code
5-L	CARD	Card	Entity Code
3-S	COMPPKG	Compliance Package	Entity Code
4-S	BLSTRPK	Blister Pack	Entity Code
5-L	CARD	Card	Entity Code
4-L	DIALPK	Dial Pack	Entity Code
4-L	DISK	Disk	Entity Code
4-L	DOSET	Dosette	Entity Code
4-L	STRIP	Strip	Entity Code
3-S	KIT	Kit	Entity Code
4-L	SYSTEM	System	Entity Code
1-A	_MedicalDevice	MedicalDevice	Entity Code
2-A	_AccessMedicalDevice	AccessMedicalDevice	Entity Code
3-S	LINE	Line	Entity Code
4-L	IALINE	Intra-arterial Line	Entity Code
4-L	IVLINE	Intravenous Line	Entity Code
2-A	_AdministrationMedicalDevice	AdministrationMedicalDevice	Entity Code
3-A	_InjectionMedicalDevice	InjectionMedicalDevice	Entity Code
4-L	AINJ	AutoInjector	Entity Code
4-L	PEN	Pen	Entity Code

4-L	SYR	Syringe	Entity Code
3-L	APLCTR	Applicator	Entity Code
3-S	INH	Inhaler	Entity Code
4-L	DSKS	Diskus	Entity Code
4-L	DSKUNH	Diskhaler	Entity Code
4-L	TRBINH	Turbuhaler	Entity Code
3-L	PMP	Pump	Entity Code
1-A	_SpecimenAdditiveEntity	SpecimenAdditiveEntity	Entity Code
2-L	ACDA	ACD Solution A	Entity Code
2-L	ACDB	ACD Solution B	Entity Code
2-L	ACET	Acetic Acid	Entity Code
2-L	AMIES	Amies transport medium	Entity Code
2-L	BACTM	Bacterial Transport medium	Entity Code
2-L	BF10	Buffered 10% formalin	Entity Code
2-L	BOR	Boric Acid	Entity Code
2-L	BOUIN	Bouin's solution	Entity Code
2-L	BSKM	Buffered skim milk	Entity Code
2-L	C32	3.2% Citrate	Entity Code
2-L	C38	3.8% Citrate	Entity Code
2-L	CARS	Carson's Modified 10% formalin	Entity Code
2-L	CARY	Cary Blair Medium	Entity Code
2-L	CHLTM	Chlamydia transport medium	Entity Code

2-L	CTAD	CTAD	Entity Code
2-L	EDTK15	Potassium/K EDTA 15%	Entity Code
2-L	EDTK75	Potassium/K EDTA 7.5%	Entity Code
2-L	EDTN	Sodium/Na EDTA	Entity Code
2-L	ENT	Enteric bacteria transport medium	Entity Code
2-L	F10	10% Formalin	Entity Code
2-L	FDP	Thrombin NIH; soybean trypsin inhibitor	Entity Code
2-L	FL10	Sodium Fluoride, 10mg	Entity Code
2-L	FL100	Sodium Fluoride, 100mg	Entity Code
2-L	HCL6	6N HCL	Entity Code
2-L	HEPA	Ammonium heparin	Entity Code
2-L	HEPL	Lithium/Li Heparin	Entity Code
2-L	HEPN	Sodium/Na Heparin	Entity Code
2-L	HNO3	Nitric Acid	Entity Code
2-L	JKM	Jones Kendrick Medium	Entity Code
2-L	KARN	Karnovsky's fixative	Entity Code
2-L	KOX	Potassium Oxalate	Entity Code
2-L	LIA	Lithium iodoacetate	Entity Code
2-L	M4	M4	Entity Code
2-L	M4RT	M4-RT	Entity Code
2-L	M5	M5	Entity Code
2-L	MICHTM	Michel's transport medium	Entity Code

2-L	MMDTM	MMD transport medium	Entity Code
2-L	NAF	Sodium Fluoride	Entity Code
2-L	NONE	None	Entity Code
2-L	PAGE	Page's Saline	Entity Code
2-L	PHENOL	Phenol	Entity Code
2-L	PVA	Polyvinylalcohol	Entity Code
2-L	RLM	Reagan Lowe Medium	Entity Code
2-L	SILICA	Siliceous earth	Entity Code
2-L	SPS	Sodium polyanethol sulfonate 0.35% in 0.85% sodium chloride	Entity Code
2-L	SST	Serum Separator Tube	Entity Code
2-L	STUTM	Stuart transport medium	Entity Code
2-L	THROM	Thrombin	Entity Code
2-L	THYMOL	Thymol	Entity Code
2-L	THYO	Thyoglycolate broth	Entity Code
2-L	TOLU	Toluene	Entity Code
2-L	URETM	Ureaplasma transport medium	Entity Code
2-L	VIRTM	Viral Transport medium	Entity Code
2-L	WEST	Buffered Citrate	Entity Code
1-L	BLDPRD	Blood Product	Entity Code
1-L	VCCNE	Vaccine	Entity Code
1-L	ACDA	ACD Solution A	Entity Code
1-L	ACDB	ACD Solution B	Entity Code



1-L	ACET	Acetic Acid	Entity Code
1-L	AMIES	Amies transport medium	Entity Code
1-L	BACTM	Bacterial Transport medium	Entity Code
1-L	BF10	Buffered 10% formalin	Entity Code
1-L	BOR	Boric Acid	Entity Code
1-L	BOUIN	Bouin's solution	Entity Code
1-L	BSKM	Buffered skim milk	Entity Code
1-L	C32	3.2% Citrate	Entity Code
1-L	C38	3.8% Citrate	Entity Code
1-L	CARS	Carson's Modified 10% formalin	Entity Code
1-L	CARY	Cary Blair Medium	Entity Code
1-L	CHLTM	Chlamydia transport medium	Entity Code
1-L	CTAD	CTAD	Entity Code
1-L	EDTK15	Potassium/K EDTA 15%	Entity Code
1-L	EDTK75	Potassium/K EDTA 7.5%	Entity Code
1-L	EDTN	Sodium/Na EDTA	Entity Code
1-L	ENT	Enteric bacteria transport medium	Entity Code
1-L	F10	10% Formalin	Entity Code
1-L	FDP	Thrombin NIH; soybean trypsin inhibitor	Entity Code
1-L	FL10	Sodium Fluoride, 10mg	Entity Code
1-L	FL100	Sodium Fluoride, 100mg	Entity Code
1-L	HCL6	6N HCL	Entity Code

1-L	HEPA	Ammonium heparin	Entity Code
1-L	HEPL	Lithium/Li Heparin	Entity Code
1-L	HEPN	Sodium/Na Heparin	Entity Code
1-L	HNO3	Nitric Acid	Entity Code
1-L	JKM	Jones Kendrick Medium	Entity Code
1-L	KARN	Karnovsky's fixative	Entity Code
1-L	KOX	Potassium Oxalate	Entity Code
1-L	LIA	Lithium iodoacetate	Entity Code
1-L	M4	M4	Entity Code
1-L	M4RT	M4-RT	Entity Code
1-L	M5	M5	Entity Code
1-L	MICHTM	Michel's transport medium	Entity Code
1-L	MMDTM	MMD transport medium	Entity Code
1-L	NAF	Sodium Fluoride	Entity Code
1-L	NONE	None	Entity Code
1-L	PAGE	Page's Saline	Entity Code
1-L	PHENOL	Phenol	Entity Code
1-L	PVA	Polyvinylalcohol	Entity Code
1-L	RLM	Reagan Lowe Medium	Entity Code
1-L	SILICA	Siliceous earth	Entity Code
1-L	SPS	Sodium polyanethol sulfonate 0.35% in 0.85% sodium chloride	Entity Code
1-L	SST	Serum Separator Tube	Entity Code

1-L	STUTM	Stuart transport medium	Entity Code
1-L	THROM	Thrombin	Entity Code
1-L	THYMOL	Thymol	Entity Code
1-L	THYO	Thyoglycolate broth	Entity Code
1-L	TOLU	Toluene	Entity Code
1-L	URETM	Ureaplasma transport medium	Entity Code
1-L	VIRTM	Viral Transport medium	Entity Code
1-L	WEST	Buffered Citrate	Entity Code
1-S	PKG	Package	Entity Code
2-A	_NonRigidContainerEntityType	NonRigidContainerEntityType	Entity Code
3-L	BAG	Bag	Entity Code
3-L	PACKT	Packet	Entity Code
3-L	PCH	Pouch	Entity Code
3-L	SACH	Sachet	Entity Code
2-A	_RigidContainerEntityType	RigidContainerEntityType	Entity Code
3-A	_IndividualPackageEntityType	IndividualPackageEntityType	Entity Code
4-L	AMP	Ampule	Entity Code
4-L	MINIM	Minim	Entity Code
4-L	NEBAMP	Nebuamp	Entity Code
4-L	OVUL	Ovule	Entity Code
3-A	_MultiUseContainerEntityType	MultiUseContainerEntityType	Entity Code
4-S	BOT	Bottle	Entity Code

5-L	BOTA	Amber Bottle	Entity Code
5-L	BOTD	Dropper Bottle	Entity Code
5-L	BOTG	Glass Bottle	Entity Code
5-S	BOTP	Plastic Bottle	Entity Code
6-L	BOTPLY	Polyethylene Bottle	Entity Code
4-L	BOX	Box	Entity Code
4-L	CAN	Can	Entity Code
4-L	CART	Cartridge	Entity Code
4-L	CNSTR	Canister	Entity Code
4-L	JAR	Jar	Entity Code
4-L	JUG	Jug	Entity Code
4-L	TIN	Tin	Entity Code
4-L	TUB	Tub	Entity Code
4-L	TUBE	Tube	Entity Code
4-L	VIAL	Vial	Entity Code
3-S	BLSTRPK	Blister Pack	Entity Code
4-L	CARD	Card	Entity Code
2-S	COMPPKG	Compliance Package	Entity Code
3-S	BLSTRPK	Blister Pack	Entity Code
4-L	CARD	Card	Entity Code
3-L	DIALPK	Dial Pack	Entity Code
3-L	DISK	Disk	Entity Code

3-L	DOSET	Dosette	Entity Code
3-L	STRIP	Strip	Entity Code
2-S	KIT	Kit	Entity Code
3-L	SYSTEM	System	Entity Code
1-A	_AccessMedicalDevice	AccessMedicalDevice	Entity Code
2-S	LINE	Line	Entity Code
3-L	IALINE	Intra-arterial Line	Entity Code
3-L	IVLINE	Intravenous Line	Entity Code
1-A	_AdministrationMedicalDevice	AdministrationMedicalDevice	Entity Code
2-A	_InjectionMedicalDevice	InjectionMedicalDevice	Entity Code
3-L	AINJ	AutoInjector	Entity Code
3-L	PEN	Pen	Entity Code
3-L	SYR	Syringe	Entity Code
2-L	APLCTR	Applicator	Entity Code
2-S	INH	Inhaler	Entity Code
3-L	DSKS	Diskus	Entity Code
3-L	DSKUNH	Diskhaler	Entity Code
3-L	TRBINH	Turbuhaler	Entity Code
2-L	PMP	Pump	Entity Code
1-L	ABS	Abcess	SpecimenType
1-L	AMN	Amniotic fluid	SpecimenType
1-L	ASP	Aspirate	SpecimenType

1-L	BBL	Blood bag	SpecimenType
1-L	BDY	Whole body	SpecimenType
1-L	BIFL	Bile fluid	SpecimenType
1-L	BLD	Whole blood	SpecimenType
1-L	BLDA	Blood arterial	SpecimenType
1-L	BLDC	Blood capillary	SpecimenType
1-L	BLDCO	Blood - cord	SpecimenType
1-L	BLDV	Blood venous	SpecimenType
1-L	BON	Bone	SpecimenType
1-L	BPH	Basophils	SpecimenType
1-L	BPU	Blood product unit	SpecimenType
1-L	BRN	Burn	SpecimenType
1-L	BRO	Bronchial	SpecimenType
1-L	BRTH	Exhaled gas (=breath) Breath (use EXG)	SpecimenType
1-L	EXG	Exhaled gas (=breath) Breath (use EXG)	SpecimenType
1-L	CALC	Calculus (=Stone) Stone (use CALC)	SpecimenType
1-L	STON	Calculus (=Stone) Stone (use CALC)	SpecimenType
1-L	CDM	Cardiac muscle	SpecimenType
1-L	CNJT	Conjunctiva	SpecimenType
1-L	CNL	Cannula	SpecimenType
1-L	COL	Colostrum	SpecimenType
1-L	CRN	Cornea	SpecimenType

1-L	CSF	Cerebral spinal fluid	SpecimenType
1-L	CTP	Catheter tip	SpecimenType
1-L	CUR	Curettage	SpecimenType
1-L	CVM	Cervical mucus	SpecimenType
1-L	CVX	Cervix	SpecimenType
1-L	CYST	Cyst	SpecimenType
1-L	DIAF	Dialysis fluid	SpecimenType
1-L	DOSE	Dose med or substance	SpecimenType
1-L	DRN	Drain	SpecimenType
1-L	DUFL	Duodenal fluid	SpecimenType
1-L	EAR	Ear	SpecimenType
1-L	EARW	Ear wax (cerumen)	SpecimenType
1-L	ELT	Electrode	SpecimenType
1-L	ENDC	Endocardium	SpecimenType
1-L	ENDM	Endometrium	SpecimenType
1-L	EOS	Eosinophils	SpecimenType
1-L	EYE	Eye	SpecimenType
1-L	FIB	Fibroblasts	SpecimenType
1-L	FIST	Fistula	SpecimenType
1-L	FLT	Filter	SpecimenType
1-L	FLU	Body fluid, unsp	SpecimenType
1-L	FOOD	Food sample	SpecimenType

1-L	GAS	Gas	SpecimenType
1-L	GAST	Gastric fluid/contents	SpecimenType
1-L	GEN	Genital	SpecimenType
1-L	GENC	Genital cervix	SpecimenType
1-L	GENF	Genital fluid	SpecimenType
1-L	GENL	Genital lochia	SpecimenType
1-L	GENV	Genital vaginal	SpecimenType
1-L	HAR	Hair	SpecimenType
1-L	IHG	Inhaled Gas	SpecimenType
1-L	ISLT	Isolate	SpecimenType
1-L	IT	Intubation tube	SpecimenType
1-L	LAM	Lamella	SpecimenType
1-L	LIQ	Liquid NOS	SpecimenType
1-L	LN	Line	SpecimenType
1-L	LNA	Line arterial	SpecimenType
1-L	LNV	Line venous	SpecimenType
1-L	LYM	Lymphocytes	SpecimenType
1-L	MAC	Macrophages	SpecimenType
1-L	MAR	Marrow (bone)	SpecimenType
1-L	MBLD	Menstrual blood	SpecimenType
1-L	MEC	Meconium	SpecimenType
1-L	MILK	Breast milk	SpecimenType



1-L	MLK	Milk	SpecimenType
1-L	NAIL	Nail	SpecimenType
1-L	NOS	Nose (nasal passage)	SpecimenType
1-L	PAFL	Pancreatic fluid	SpecimenType
1-L	PAT	Patient	SpecimenType
1-L	PLAS	Plasma	SpecimenType
1-L	PLB	Plasma bag	SpecimenType
1-L	PLC	Placenta	SpecimenType
1-L	PLR	Pleural fluid (thoracentesis fld)	SpecimenType
1-L	PMN	Polymorphonuclear neutrophils	SpecimenType
1-L	PPP	Platelet poor plasma	SpecimenType
1-L	PRP	Platelet rich plasma	SpecimenType
1-L	PRT	Peritoneal fluid /ascites	SpecimenType
1-L	PUS	Pus	SpecimenType
1-L	RBC	Erythrocytes	SpecimenType
1-L	SAL	Saliva	SpecimenType
1-L	SER	Serum	SpecimenType
1-L	SKM	Skeletal muscle	SpecimenType
1-L	SKN	Skin	SpecimenType
1-L	SMN	Seminal fluid	SpecimenType
1-L	SMPLS	Seminal plasma	SpecimenType
1-L	SNV	Synovial fluid (Joint fluid)	SpecimenType

1-L	SPRM	Spermatozoa	SpecimenType
1-L	SPT	Sputum	SpecimenType
1-L	SPTC	Sputum - coughed	SpecimenType
1-L	SPTT	Sputum - tracheal aspirate	SpecimenType
1-L	STL	Stool = Fecal	SpecimenType
1-L	SWT	Sweat	SpecimenType
1-L	TEAR	Tears	SpecimenType
1-L	THRB	Thrombocyte (platelet)	SpecimenType
1-L	THRT	Throat	SpecimenType
1-L	TISG	Tissue gall bladder	SpecimenType
1-L	TISPL	Tissue placenta	SpecimenType
1-L	TISS	Tissue, unspecified	SpecimenType
1-L	TISU	Tissue ulcer	SpecimenType
1-L	TLGI	Tissue large intestine	SpecimenType
1-L	TLNG	Tissue lung	SpecimenType
1-L	TSMI	Tissue small intestine Tissue ulcer	SpecimenType
1-L	TUB	Tube, unspecified	SpecimenType
1-L	ULC	Ulcer	SpecimenType
1-L	UMB	Umbilical blood	SpecimenType
1-L	UMED	Unknown medicine	SpecimenType
1-L	UR	Urine	SpecimenType
1-L	URC	Urine clean catch	SpecimenType

1-L	URNS	Urine sediment	SpecimenType
1-L	URT	Urine catheter	SpecimenType
1-L	URTH	Urethra	SpecimenType
1-L	USUB	Unknown substance	SpecimenType
1-L	VOM	Vomitus	SpecimenType
1-L	WAT	Water	SpecimenType
1-L	WBC	Leukocytes	SpecimenType
1-L	WICK	Wick	SpecimenType
1-L	WND	Wound	SpecimenType
1-L	WNDA	Wound abscess	SpecimenType
1-L	WNDD	Wound drainage	SpecimenType
1-L	WNDE	Wound exudate	SpecimenType
0-L	VCCNE	Vaccine	Entity Code
1-L	ACDA	ACD Solution A	Entity Code
1-L	ACDB	ACD Solution B	Entity Code
1-L	ACET	Acetic Acid	Entity Code
1-L	AMIES	Amies transport medium	Entity Code
1-L	BACTM	Bacterial Transport medium	Entity Code
1-L	BF10	Buffered 10% formalin	Entity Code
1-L	BOR	Boric Acid	Entity Code
1-L	BOUIN	Bouin's solution	Entity Code
1-L	BSKM	Buffered skim milk	Entity Code

1-L	C32	3.2% Citrate	Entity Code
1-L	C38	3.8% Citrate	Entity Code
1-L	CARS	Carson's Modified 10% formalin	Entity Code
1-L	CARY	Cary Blair Medium	Entity Code
1-L	CHLTM	Chlamydia transport medium	Entity Code
1-L	CTAD	CTAD	Entity Code
1-L	EDTK15	Potassium/K EDTA 15%	Entity Code
1-L	EDTK75	Potassium/K EDTA 7.5%	Entity Code
1-L	EDTN	Sodium/Na EDTA	Entity Code
1-L	ENT	Enteric bacteria transport medium	Entity Code
1-L	F10	10% Formalin	Entity Code
1-L	FDP	Thrombin NIH; soybean trypsin inhibitor	Entity Code
1-L	FL10	Sodium Fluoride, 10mg	Entity Code
1-L	FL100	Sodium Fluoride, 100mg	Entity Code
1-L	HCL6	6N HCL	Entity Code
1-L	HEPA	Ammonium heparin	Entity Code
1-L	HEPL	Lithium/Li Heparin	Entity Code
1-L	HEPN	Sodium/Na Heparin	Entity Code
1-L	HNO3	Nitric Acid	Entity Code
1-L	JKM	Jones Kendrick Medium	Entity Code
1-L	KARN	Karnovsky's fixative	Entity Code
1-L	KOX	Potassium Oxalate	Entity Code

1-L	LIA	Lithium iodoacetate	Entity Code
1-L	M4	M4	Entity Code
1-L	M4RT	M4-RT	Entity Code
1-L	M5	M5	Entity Code
1-L	MICHTM	Michel's transport medium	Entity Code
1-L	MMDTM	MMD transport medium	Entity Code
1-L	NAF	Sodium Fluoride	Entity Code
1-L	NONE	None	Entity Code
1-L	PAGE	Page's Saline	Entity Code
1-L	PHENOL	Phenol	Entity Code
1-L	PVA	Polyvinylalcohol	Entity Code
1-L	RLM	Reagan Lowe Medium	Entity Code
1-L	SILICA	Siliceous earth	Entity Code
1-L	SPS	Sodium polyanethol sulfonate 0.35% in 0.85% sodium chloride	Entity Code
1-L	SST	Serum Separator Tube	Entity Code
1-L	STUTM	Stuart transport medium	Entity Code
1-L	THROM	Thrombin	Entity Code
1-L	THYMOL	Thymol	Entity Code
1-L	THYO	Thyoglycolate broth	Entity Code
1-L	TOLU	Toluene	Entity Code
1-L	URETM	Ureaplasma transport medium	Entity Code
1-L	VIRTM	Viral Transport medium	Entity Code

1-L	WEST	Buffered Citrate	Entity Code
1-S	PKG	Package	Entity Code
2-A	_NonRigidContainerEntityType	NonRigidContainerEntityType	Entity Code
3-L	BAG	Bag	Entity Code
3-L	PACKT	Packet	Entity Code
3-L	PCH	Pouch	Entity Code
3-L	SACH	Sachet	Entity Code
2-A	_RigidContainerEntityType	RigidContainerEntityType	Entity Code
3-A	_IndividualPackageEntityType	IndividualPackageEntityType	Entity Code
4-L	AMP	Ampule	Entity Code
4-L	MINIM	Minim	Entity Code
4-L	NEBAMP	Nebuamp	Entity Code
4-L	OVUL	Ovule	Entity Code
3-A	_MultiUseContainerEntityType	MultiUseContainerEntityType	Entity Code
4-S	BOT	Bottle	Entity Code
5-L	BOTA	Amber Bottle	Entity Code
5-L	BOTD	Dropper Bottle	Entity Code
5-L	BOTG	Glass Bottle	Entity Code
5-S	BOTP	Plastic Bottle	Entity Code
6-L	BOTPLY	Polyethylene Bottle	Entity Code
4-L	BOX	Box	Entity Code
4-L	CAN	Can	Entity Code

4-L	CART	Cartridge	Entity Code
4-L	CNSTR	Canister	Entity Code
4-L	JAR	Jar	Entity Code
4-L	JUG	Jug	Entity Code
4-L	TIN	Tin	Entity Code
4-L	TUB	Tub	Entity Code
4-L	TUBE	Tube	Entity Code
4-L	VIAL	Vial	Entity Code
3-S	BLSTRPK	Blister Pack	Entity Code
4-L	CARD	Card	Entity Code
2-S	COMPPKG	Compliance Package	Entity Code
3-S	BLSTRPK	Blister Pack	Entity Code
4-L	CARD	Card	Entity Code
3-L	DIALPK	Dial Pack	Entity Code
3-L	DISK	Disk	Entity Code
3-L	DOSET	Dosette	Entity Code
3-L	STRIP	Strip	Entity Code
2-S	KIT	Kit	Entity Code
3-L	SYSTEM	System	Entity Code
1-A	_AccessMedicalDevice	AccessMedicalDevice	Entity Code
2-S	LINE	Line	Entity Code
3-L	IALINE	Intra-arterial Line	Entity Code

3-L	IVLINE	Intravenous Line	Entity Code
1-A	_AdministrationMedicalDevice	AdministrationMedicalDevice	Entity Code
2-A	_InjectionMedicalDevice	InjectionMedicalDevice	Entity Code
3-L	AINJ	AutoInjector	Entity Code
3-L	PEN	Pen	Entity Code
3-L	SYR	Syringe	Entity Code
2-L	APLCTR	Applicator	Entity Code
2-S	INH	Inhaler	Entity Code
3-L	DSKS	Diskus	Entity Code
3-L	DSKUNH	Diskhaler	Entity Code
3-L	TRBINH	Turbuhaler	Entity Code
2-L	PMP	Pump	Entity Code
0-L	VCCNE	Vaccine	Entity Code

Legenda: Type L=leaf, S=specializable, A=abstract, D=deprecated. NullFlavors to appear in @nullFlavor attribute instead of @code.



XML CSV

### 5.1.47 MessageWaitingPriority 2.16.840.1.113883.3.1937.99.61.26.11.28 - 2013-09-09

<b>Id</b>	2.16.840.1.113883.3.1937.99.61.26.11.28	<b>Effective Date</b>	valid from 2013-09-09
<b>Status</b>	Final	<b>Version Label</b>	
<b>Name</b>	MessageWaitingPriority	<b>Display Name</b>	MessageWaitingPriority
<b>Source Code System</b>	2.16.840.1.113883.5.1083 - Message Waiting Priority		



Level/ Type	Code	Display Name	Code System	Designations
0-L	H	High	Message Waiting Priority	High priority messages are available
0-L	L	Low	Message Waiting Priority	Low priority messages are available
0-L	M	Medium	Message Waiting Priority	Medium priority messages are available

Legenda: Type L=leaf, S=specializable, A=abstract, D=deprecated. NullFlavors to appear in @nullFlavor attribute instead of @code.



XML CSV

### 5.1.48 Multimedia Embedded Media Types 1.3.6.1.4.1.19376.1.3.11.5 - 2008-08-08 (2016) ref (from repository: XDLAB-)

<b>Id</b>	1.3.6.1.4.1.19376.1.3.11.5 <span style="background-color: #cccccc;">ref</span> (from repository: XDLAB-)	<b>Effective Date</b>	valid from 2008-08-08
<b>Status</b>	Draft	<b>Version Label</b>	2016
<b>Name</b>	MultimediaEmbeddedMediaTypes	<b>Display Name</b>	Multimedia Embedded Media Types
<b>Source Code System</b>	2.16.840.1.113883.5.79 - <i>Media Type</i>		

Level/ Type	Code	Display Name	Code System
0-L	image/gif	GIF Image	Media Type
0-L	image/jpeg	JPEG Image	Media Type
0-L	image/png	PNG Image	Media Type
0-L	image/bmp	BMP Image	Media Type

Legenda: Type L=leaf, S=specializable, A=abstract, D=deprecated. NullFlavors to appear in @nullFlavor attribute instead of @code.



XML CSV

5.1.49 **NUBC UB-04 FL17 Patient Status 2.16.840.1.113883.3.88.12.80.33 - 2013-01-31** **ref** (from repository: ccda-)

<b>Id</b>	2.16.840.1.113883.3.88.12.80.33 <b>ref</b> (from repository: ccda-)			<b>Effective Date</b>	valid from 2013-01-31
<b>Status</b>	Final			<b>Version Label</b>	
<b>Name</b>	NUBC_UB-04_FL17PatientStatus			<b>Display Name</b>	NUBC UB-04 FL17 Patient Status
<b>Description</b>	National Uniform Billing Committee (NUBC) code system.				
	Value Set Source: <a href="http://www.nubc.org">http://www.nubc.org</a>				
	<b>Code</b>	<b>Code System</b>	<b>Code System OID</b>	<b>Print Name</b>	
	01	nubc-UB-04-Manual-code set	urn:oid:2.16.840.1.113883.6.301	Discharged to Home or Self Care (Routine Discharge)	
	01	nubc-UB-04-Manual-code set	urn:oid:2.16.840.1.113883.6.301	Discharged/transferred to a Short-Term General Hospital for Inpatient Care	
	03	nubc-UB-04-Manual-code set	urn:oid:2.16.840.1.113883.6.301	Discharged/transferred to Skilled Nursing Facility (SNF) with Medicare Certification in Anticipation of Skilled Care	
	04	nubc-UB-04-Manual-code set	urn:oid:2.16.840.1.113883.6.301	Discharged/transferred to a Facility that Provides Custodial or Supportive Care	
	05	nubc-UB-04-Manual-code set	urn:oid:2.16.840.1.113883.6.301	Discharged/transferred to a Designated Cancer Center or Children's Hospital	
	05	nubc-UB-04-Manual-code set	urn:oid:2.16.840.1.113883.6.301	Discharged/transferred to Home Under Care of an Organized Home Health Service Organization in Anticipation of Covered Skilled Care	
	06	nubc-UB-04-Manual-code set	urn:oid:2.16.840.1.113883.6.301	Discharged/transferred to Home Under Care of an Organized Home Health Service Organization in Anticipation of Covered Skilled Care	
07	nubc-UB-04-Manual-code set	urn:oid:2.16.840.1.113883.6.301	Left Against Medical Advice or Discontinued Care		

08	nubc-UB-04-Manual-code set	urn:oid:2.16.840.1.11388.3.6.301	Reserved for Assignment by the NUBC
09	nubc-UB-04-Manual-code set	urn:oid:2.16.840.1.11388.3.6.301	Admitted as an Inpatient to this Hospital
...			

**A valid code from the code system:**

Code System Name	Code System Id	Code System Version
National Uniform Billing Committee (NUBC)	2.16.840.1.11388.3.6.301	

 XML CSV

**5.1.50  NullFlavor 2.16.840.1.113883.3.1937.99.61.26.11.29 - 2013-09-09**

<b>Id</b>	2.16.840.1.113883.3.1937.99.61.26.11.29	<b>Effective Date</b>	valid from 2013-09-09
<b>Status</b>	 Final	<b>Version Label</b>	
<b>Name</b>	NullFlavor	<b>Display Name</b>	NullFlavor
<b>Source Code System</b>	2.16.840.1.113883.5.1008 - Null Flavor		

Level/ Type	Code	Display Name	Code System	Designations
0-L	NI	no information	Null Flavor	No information whatsoever can be inferred from this exceptional value. This is the most general exceptional value. It is also the default exceptional value.
0-L	MSK	masked	Null Flavor	'There is information on this item available but it has not been provided by the sender due to security, privacy or other reasons. There may be an alternate mechanism for gaining access to this information. Note: using this null flavor does provide information that may be a breach of confidentiality, even though no detail data is provided. Its primary purpose is for those circumstances where it is necessary to inform the receiver that the information does exist without providing any detail.'
0-L	NA	not applicable	Null Flavor	Known to have no proper value (e.g., last menstrual period for a male).

0-L	OTH	other	Null Flavor	The actual value is not an element in the value domain of a variable. (e.g., concept not provided by required code system).
0-L	NINF	negative infinity	Null Flavor	Negative infinity of numbers.
0-L	PINF	positive infinity	Null Flavor	Positive infinity of numbers.
0-L	UNK	unknown	Null Flavor	A proper value is applicable, but not known.
0-L	ASKU	asked but unknown	Null Flavor	Information was sought but not found (e.g., patient was asked but didn't know)
0-L	NAV	temporarily unavailable	Null Flavor	Information is not available at this time but it is expected that it will be available later.
0-L	NASK	not asked	Null Flavor	This information has not been sought (e.g., patient was not asked)
0-L	QS	sufficient quantity	Null Flavor	'The specific quantity is not known, but is known to be non-zero and is not specified because it makes up the bulk of the material. 'Add 10mg of ingredient X, 50mg of ingredient Y, and sufficient quantity of water to 100mL.' The null flavor would be used to express the quantity of water.'
0-L	TRC	trace	Null Flavor	The content is greater than zero, but too small to be quantified.

Legenda: Type L=leaf, S=specializable, A=abstract, D=deprecated. NullFlavors to appear in @nullFlavor attribute instead of @code.



XML CSV

### 5.1.51 ObservationCriteriaType 2.16.840.1.113883.3.1937.99.61.26.11.32 - 2013-09-09

<b>Id</b>	2.16.840.1.113883.3.1937.99.61.26.11.32	<b>Effective Date</b>	valid from 2013-09-09
<b>Status</b>	Final	<b>Version Label</b>	
<b>Name</b>	ObservationCriteriaType	<b>Display Name</b>	ObservationCriteriaType
<b>Source Code System</b>	2.16.840.1.113883.5.4 - Act Code		

Level/ Type	Code	Display Name	Code System
0-L	AGE	Age	Act Code
0-L	GEN	Gender	Act Code

Legenda: Type L=leaf, S=specializable, A=abstract, D=deprecated. NullFlavors to appear in @nullFlavor attribute instead of @code.



XML CSV

### 5.1.52 ObservationInterpretation 2.16.840.1.113883.11.78 - 2013-09-09

<b>Id</b>	2.16.840.1.113883.11.78	<b>Effective Date</b>	valid from 2013-09-09
<b>Status</b>	Final	<b>Version Label</b>	
<b>Name</b>	ObservationInterpretation	<b>Display Name</b>	ObservationInterpretation
<b>Source Code System</b>	2.16.840.1.113883.5.83 - <i>Observation Interpretation</i>		

Level/ Type	Code	Display Name	Code System	Designations
0-L	N	Normal	Observation Interpretation	Normal (for all service types)
0-L	A	Abnormal	Observation Interpretation	Abnormal (for nominal observations, all service types)
0-L	AA	Abnormal alert	Observation Interpretation	Abnormal alert (for nominal observations and all service types)
0-L	HH	High alert	Observation Interpretation	Above upper alert threshold (for quantitative observations)
0-L	LL	Low alert	Observation Interpretation	Below lower alert threshold (for quantitative observations)
0-L	H	High	Observation Interpretation	Above high normal (for quantitative observations)
0-L	HH	High alert	Observation Interpretation	Above upper alert threshold (for quantitative observations)
0-L	L	Low	Observation Interpretation	Below low normal (for quantitative observations)
0-L	LL	Low alert	Observation Interpretation	Below lower alert threshold (for quantitative observations)

Legenda: Type L=leaf, S=specializable, A=abstract, D=deprecated. NullFlavors to appear in @nullFlavor attribute instead of @code.



XML CSV

**5.1.53** **Observation Interpretation (HL7) 2.16.840.1.113883.1.11.78 - 2014-09-01** **ref** (from repository: ccda-)

<b>Id</b>	2.16.840.1.113883.1.11.78 <b>ref</b> (from repository: ccda-)	<b>Effective Date</b>	valid from 2014-09-01
<b>Status</b>	Final	<b>Version Label</b>	
<b>Name</b>	ObservationInterpretationHL7	<b>Display Name</b>	Observation Interpretation (HL7)
<b>Source Code System</b>	2.16.840.1.113883.5.83 - <i>Observation Interpretation</i>		

Level/ Type	Code	Display Name	Code System
0-L	A	abnormal	Observation Interpretation
0-L	B	better	Observation Interpretation
0-L	Carrier	carrier	Observation Interpretation
0-L	D	decreased	Observation Interpretation
0-L	HX	above high threshold	Observation Interpretation
0-L	I	intermediate	Observation Interpretation
0-L	IND	indeterminate	Observation Interpretation
0-L	LX	below low threshold	Observation Interpretation
0-L	MS	moderately susceptible	Observation Interpretation
0-L	N	normal	Observation Interpretation
0-L	NEG	negative	Observation Interpretation
0-L	POS	positive	Observation Interpretation

0-L	R	resistent	Observation Interpretation
0-L	S	susceptible	Observation Interpretation
0-L	U	increased	Observation Interpretation
0-L	VS	very susceptible	Observation Interpretation
0-L	W	worse	Observation Interpretation
0-L	EX	outside threshold	Observation Interpretation
0-L	HX	above high threshold	Observation Interpretation
0-L	<	low off scale	Observation Interpretation
0-L	>	high off scale	Observation Interpretation
0-L	AA	abnormal alert	Observation Interpretation
0-L	HH	high alert	Observation Interpretation
0-L	LL	low alert	Observation Interpretation
0-L	H	high	Observation Interpretation
0-L	L	low	Observation Interpretation

Legenda: Type L=leaf, S=specializable, A=abstract, D=deprecated. NullFlavors to appear in @nullFlavor attribute instead of @code.

 XML CSV

**5.1.54  ObservationInterpretationSummary 2.16.840.1.113883.3.1937.99.61.26.11.35 - 2013-09-09**

<b>Id</b>	2.16.840.1.113883.3.1937.99.61.26.11.35	<b>Effective Date</b>	valid from 2013-09-09
<b>Status</b>	 Final	<b>Version Label</b>	
<b>Name</b>	ObservationInterpretationSummary	<b>Display Name</b>	ObservationInterpretationSummary

Source Code System		2.16.840.1.113883.3.51.20.70		
Level/ Type	Code	Display Name	Code System	Designations
0-L	A	Abnormal	2.16.840.1.113883.3.51.20.70	One or more observation results are marked as not normal.
0-L	N	Normal	2.16.840.1.113883.3.51.20.70	All observation results are marked as Normal (or blank)

Legenda: Type L=leaf, S=specializable, A=abstract, D=deprecated. NullFlavors to appear in @nullFlavor attribute instead of @code.



XML CSV

### 5.1.55 ObservationIssueTriggerMeasuredObservationType 2.16.840.1.113883.3.1937.99.61.26.11.33 - 2013-09-09

<b>Id</b>	2.16.840.1.113883.3.1937.99.61.26.11.33	<b>Effective Date</b>	valid from 2013-09-09
<b>Status</b>	Final	<b>Version Label</b>	
<b>Name</b>	ObservationIssueTriggerMeasuredObservationType	<b>Display Name</b>	ObservationIssueTriggerMeasuredObservationType
<b>Source Code System</b>	2.16.840.1.113883.6.1 - Logical Observation Identifier Names and Codes		

Level/ Type	Code	Display Name	Code System	Designations
0-L	3137-7	body height - measured	Logical Observation Identifier Names and Codes	
0-L	3137-5	body height - stated	Logical Observation Identifier Names and Codes	
0-L	3141-9	body weight - measured	Logical Observation Identifier Names and Codes	
0-L	3141-7	body weight - stated	Logical Observation Identifier Names and Codes	
0-L	8867-4	heart beat	Logical Observation Identifier Names and Codes	Pulse rate
0-L	11378-7	intravascular systolic	Logical Observation Identifier Names and Codes	Systolic blood pressure
0-L	11377-9	intravascular diastolic	Logical Observation Identifier Names and Codes	Diastolic blood pressure
0-L	11289-6	body temperature	Logical Observation Identifier Names and Codes	



0-L	20080-8	pulmonary function test	Logical Observation Identifier Names and Codes
0-L	2340-8	glucose	Logical Observation Identifier Names and Codes    Glucose Bld Test STR Auto-mCnc

Legenda: Type L=leaf, S=specializable, A=abstract, D=deprecated. NullFlavors to appear in @nullFlavor attribute instead of @code.



XML CSV

**5.1.56** **ObservationMethod 2.16.840.1.113883.1.11.14079 - 2014-03-26 (DEFN=UV=VO=1360-20160323) ref (from repository: ad2bbr-)**

<b>Id</b>	2.16.840.1.113883.1.11.14079 <span style="background-color: #ccc; padding: 2px;">ref</span> (from repository: ad2bbr-)	<b>Effective Date</b>	valid from 2014-03-26
<b>Status</b>	Final	<b>Version Label</b>	DEFN=UV=VO=1360-20160323
<b>Name</b>	ObservationMethod	<b>Display Name</b>	ObservationMethod
<b>Description</b>	<p><b>History description 2014-03-26:</b> Lock all vaue sets untouched since 2014-03-26 to trackingId 2014T1_2014_03_26</p> <p><b>description:</b></p> <p>A code that provides additional detail about the means or technique used to ascertain the observation.</p> <p><i>Examples:</i> Blood pressure measurement method: arterial puncture vs. sphygmomanometer (Riva-Rocci), sitting vs. supine position, etc.</p> <p><i>Constraints:</i> In all observations the method is already partially specified by the Act.code. In this case, the methodCode NEED NOT be used at all. The methodCode MAY still be used to identify this method more clearly in addition to what is implied from the Act.code. However, an information consumer system or process SHOULD NOT depend on this methodCode information for method detail that is implied by the Act.code.</p> <p>If the methodCode is used to express method detail that is also implied by the Act.code, the methodCode MUST NOT be in conflict with the implied method of the Act.code.</p>		
<b>Source Code System</b>	2.16.840.1.113883.5.84 - <i>Observation Method</i>		
<b>Level/ Type</b>	<b>Code</b>	<b>Display Name</b>	<b>Code System</b>
0-L	0001	Complement fixation	Observation Method

0-L	0002	Computed axial tomography	Observation Method
0-L	0003	HLAR agar test	Observation Method
0-L	0004	Macroscopic observation	Observation Method
0-L	0005	Magnetic resonance	Observation Method
0-L	0006	Morphometry	Observation Method
0-L	0007	Positron emission tomography	Observation Method
0-L	0008	SAMHSA confirmation	Observation Method
0-L	0009	SAMHSA screening	Observation Method
0-L	0010	Serum Neutralization	Observation Method
0-L	0011	Titration	Observation Method
0-L	0012	Ultrasound	Observation Method
0-L	0013	X-ray crystallography	Observation Method
0-L	0014	Agglutination	Observation Method
0-L	0015	Buffered acidified plate agglutination	Observation Method
0-L	0016	Card agglutination	Observation Method
0-L	0017	Hemagglutination	Observation Method
0-L	0018	Hemagglutination inhibition	Observation Method
0-L	0019	Latex agglutination	Observation Method
0-L	0020	Plate agglutination	Observation Method
0-L	0021	Rapid agglutination	Observation Method
0-L	0022	RBC agglutination	Observation Method
0-L	0023	Rivanol agglutination	Observation Method

0-L	0024	Tube agglutination	Observation Method
0-L	0025	Bioassay	Observation Method
0-L	0026	Animal Inoculation	Observation Method
0-L	0027	Cytotoxicity	Observation Method
0-L	0028	Embryo infective dose 50	Observation Method
0-L	0029	Embryo lethal dose 50	Observation Method
0-L	0030	Mouse intercerebral inoculation	Observation Method
0-L	0031	Bioassay, qualitative	Observation Method
0-L	0032	Bioassay, quantitative	Observation Method
0-L	0033	Chemical method	Observation Method
0-L	0034	Differential light absorption chemical test	Observation Method
0-L	0035	Dipstick	Observation Method
0-L	0036	Dipstick colorimetric laboratory test	Observation Method
0-L	0037	Test strip	Observation Method
0-L	0038	Chromatography	Observation Method
0-L	0039	Affinity chromatography	Observation Method
0-L	0040	Gas liquid chromatography	Observation Method
0-L	0041	High performance liquid chromatography	Observation Method
0-L	0042	Liquid Chromatography	Observation Method
0-L	0043	Protein A affinity chromatography	Observation Method
0-L	0044	Coagulation	Observation Method
0-L	0045	Tilt tube coagulation time	Observation Method

0-L	0046	Tilt tube reptilase induced coagulation	Observation Method
0-L	0047	Automated count	Observation Method
0-L	0048	Manual cell count	Observation Method
0-L	0049	Platelet count, Rees-Ecker	Observation Method
0-L	0050	Aerobic Culture	Observation Method
0-L	0051	Anaerobic Culture	Observation Method
0-L	0052	Chicken embryo culture	Observation Method
0-L	0053	Delayed secondary enrichment	Observation Method
0-L	0054	Microaerophilic Culture	Observation Method
0-L	0055	Quantitative microbial culture, cup	Observation Method
0-L	0056	Quantitative microbial culture, droplet	Observation Method
0-L	0057	Quantitative microbial culture, filter paper	Observation Method
0-L	0058	Quantitative microbial culture, pad culture	Observation Method
0-L	0059	Quantitative microbial culture, pour plate	Observation Method
0-L	0060	Quantitative microbial culture, surface streak	Observation Method
0-L	0061	Somatic Cell culture	Observation Method
0-L	0062	Agar diffusion	Observation Method
0-L	0063	Agar Gel Immunodiffusion	Observation Method
0-L	0064	Electrophoresis	Observation Method
0-L	0065	Agarose gel electrophoresis	Observation Method
0-L	0066	Electrophoresis, citrate agar	Observation Method
0-L	0067	Immunoelectrophoresis	Observation Method

0-L	0068	Polyacrylamide gel electrophoresis	Observation Method
0-L	0069	Starch gel electrophoresis	Observation Method
0-L	0070	ELISA	Observation Method
0-L	0071	ELISA, antigen capture	Observation Method
0-L	0072	ELISA, avidin biotin peroxidase complex	Observation Method
0-L	0073	Kinetic ELISA	Observation Method
0-L	0074	ELISA, peroxidase-antiperoxidase	Observation Method
0-L	0075	API 20 Strep	Observation Method
0-L	0076	API 20A	Observation Method
0-L	0077	API 20C AUX	Observation Method
0-L	0078	API 20E	Observation Method
0-L	0079	API 20NE	Observation Method
0-L	0080	API 50 CH	Observation Method
0-L	0081	API An-IDENT	Observation Method
0-L	0082	API Coryne	Observation Method
0-L	0083	API Rapid 20E	Observation Method
0-L	0084	API Staph	Observation Method
0-L	0085	API ZYM	Observation Method
0-L	0086	Bacterial identification	Observation Method
0-L	0087	mini VIDAS	Observation Method
0-L	0088	Phage susceptibility typing	Observation Method
0-L	0089	Quad-FERM+	Observation Method

0-L	0090	RAPIDEC Staph	Observation Method
0-L	0091	Staphaurex	Observation Method
0-L	0092	VIDAS	Observation Method
0-L	0093	Vitek	Observation Method
0-L	0094	VITEK 2	Observation Method
0-L	0095	Immune stain	Observation Method
0-L	0096	Immunofluorescent antibody, direct	Observation Method
0-L	0097	Immunofluorescent antibody, indirect	Observation Method
0-L	0098	Immunoperoxidase, Avidin-Biotin Complex	Observation Method
0-L	0099	Immunoperoxidase, Peroxidase anti-peroxidase complex	Observation Method
0-L	0100	Immunoperoxidase, Protein A-peroxidase complex	Observation Method
0-L	0101	Immunoassay	Observation Method
0-L	0102	Immunoassay, qualitative, multiple step	Observation Method
0-L	0103	Immunoassay, qualitative, single step	Observation Method
0-L	0104	Radioimmunoassay	Observation Method
0-L	0105	Immunoassay, semi-quantitative, multiple step	Observation Method
0-L	0106	Immunoassay, semi-quantitative, single step	Observation Method
0-L	0107	Microscopy	Observation Method
0-L	0108	Darkfield microscopy	Observation Method
0-L	0109	Electron microscopy	Observation Method
0-L	0110	Electron microscopy tomography	Observation Method
0-L	0111	Electron microscopy, negative stain	Observation Method

0-L	0112	Electron microscopy, thick section	Observation Method
0-L	0113	Electron microscopy, thin section	Observation Method
0-L	0114	Microscopy, Light	Observation Method
0-L	0115	Polarizing light microscopy	Observation Method
0-L	0116	Scanning electron microscopy	Observation Method
0-L	0117	Transmission electron microscopy	Observation Method
0-L	0118	Transparent tape direct examination	Observation Method
0-L	0119	3 Self-Sustaining Sequence Replication	Observation Method
0-L	0120	Branched Chain DNA	Observation Method
0-L	0121	Hybridization Protection Assay	Observation Method
0-L	0122	Immune blot	Observation Method
0-L	0123	In-situ hybridization	Observation Method
0-L	0124	Ligase Chain Reaction	Observation Method
0-L	0125	Ligation Activated Transcription	Observation Method
0-L	0126	Nucleic Acid Probe	Observation Method
0-L	0128	Nucleic acid probe with amplification	Observation Method
0-L	0129	Nucleic acid probe with target amplification	Observation Method
0-L	0130	Nucleic acid reverse transcription	Observation Method
0-L	0131	Nucleic Acid Sequence Based Analysis	Observation Method
0-L	0132	Polymerase chain reaction	Observation Method
0-L	0133	Q-Beta Replicase or probe amplification category method	Observation Method
0-L	0134	Restriction Fragment Length Polymorphism	Observation Method

0-L	0135	Southern Blot	Observation Method
0-L	0136	Strand Displacement Amplification	Observation Method
0-L	0137	Transcription Mediated Amplification	Observation Method
0-L	0138	Western Blot	Observation Method
0-L	0139	Flocculation	Observation Method
0-L	0140	Immune precipitation	Observation Method
0-L	0141	Milk ring test	Observation Method
0-L	0142	Precipitin	Observation Method
0-L	0143	Acid fast stain	Observation Method
0-L	0144	Acid fast stain, fluorochrome	Observation Method
0-L	0145	Acid fast stain, Kinyoun's cold carbolfuchsin	Observation Method
0-L	0146	Acid fast stain, Ziehl-Neelsen	Observation Method
0-L	0147	Acid phosphatase stain	Observation Method
0-L	0148	Acridine orange stain	Observation Method
0-L	0149	Active brilliant orange KH stain	Observation Method
0-L	0150	Alazarin red S stain	Observation Method
0-L	0151	Alcian blue stain	Observation Method
0-L	0152	Alcian blue with Periodic acid Schiff stain	Observation Method
0-L	0153	Argentaffin stain	Observation Method
0-L	0154	Argentaffin silver stain	Observation Method
0-L	0155	Azure-eosin stain	Observation Method
0-L	0156	Basic Fuschin stain	Observation Method



0-L	0157	Bennhold stain	Observation Method
0-L	0158	Bennhold's Congo red stain	Observation Method
0-L	0159	Bielschowsky stain	Observation Method
0-L	0160	Bielschowsky's silver stain	Observation Method
0-L	0161	Bleach stain	Observation Method
0-L	0162	Bodian stain	Observation Method
0-L	0163	Brown-Brenn stain	Observation Method
0-L	0164	Butyrate-esterase stain	Observation Method
0-L	0165	Calcofluor white fluorescent stain	Observation Method
0-L	0166	Carbol-fuchsin stain	Observation Method
0-L	0167	Carmine stain	Observation Method
0-L	0168	Churukian-Schenk stain	Observation Method
0-L	0169	Congo red stain	Observation Method
0-L	0170	Cresyl echt violet stain	Observation Method
0-L	0171	Crystal violet stain	Observation Method
0-L	0172	De Galantha stain	Observation Method
0-L	0173	Dieterle silver impregnation stain	Observation Method
0-L	0174	Fite-Farco stain	Observation Method
0-L	0175	Fontana-Masson silver stain	Observation Method
0-L	0176	Fouchet stain	Observation Method
0-L	0177	Gomori stain	Observation Method
0-L	0178	Gomori methenamine silver stain	Observation Method

0-L	0179	Gomori-Wheatly trichrome stain	Observation Method
0-L	0180	Gridley stain	Observation Method
0-L	0181	Grimelius silver stain	Observation Method
0-L	0182	Grocott stain	Observation Method
0-L	0183	Grocott methenamine silver stain	Observation Method
0-L	0184	Hale's colloidal ferric oxide stain	Observation Method
0-L	0185	Hale's colloidal iron stain	Observation Method
0-L	0186	Hansel stain	Observation Method
0-L	0187	Harris regressive hematoxylin and eosin stain	Observation Method
0-L	0188	Hematoxylin and eosin stain	Observation Method
0-L	0189	Highman stain	Observation Method
0-L	0190	Holzer stain	Observation Method
0-L	0191	Iron hematoxylin stain	Observation Method
0-L	0192	Jones stain	Observation Method
0-L	0193	Jones methenamine silver stain	Observation Method
0-L	0194	Kossa stain	Observation Method
0-L	0195	Lawson-Van Gieson stain	Observation Method
0-L	0196	Loeffler methylene blue stain	Observation Method
0-L	0197	Luxol fast blue with cresyl violet stain	Observation Method
0-L	0198	Luxol fast blue with Periodic acid-Schiff stain	Observation Method
0-L	0199	MacNeal's tetrachrome blood stain	Observation Method
0-L	0200	Mallory-Heidenhain stain	Observation Method

0-L	0201	Masson trichrome stain	Observation Method
0-L	0202	Mayer mucicarmine stain	Observation Method
0-L	0203	Mayers progressive hematoxylin and eosin stain	Observation Method
0-L	0204	May-Grunwald Giemsa stain	Observation Method
0-L	0205	Methyl green stain	Observation Method
0-L	0206	Methyl green pyronin stain	Observation Method
0-L	0207	Modified Gomori-Wheatly trichrome stain	Observation Method
0-L	0208	Modified Masson trichrome stain	Observation Method
0-L	0209	Modified trichrome stain	Observation Method
0-L	0210	Movat pentachrome stain	Observation Method
0-L	0211	Mucicarmine stain	Observation Method
0-L	0212	Neutral red stain	Observation Method
0-L	0213	Night blue stain	Observation Method
0-L	0214	Non-specific esterase stain	Observation Method
0-L	0215	Oil red-O stain	Observation Method
0-L	0216	Orcein stain	Observation Method
0-L	0217	Perls' stain	Observation Method
0-L	0218	Phosphotungstic acid-hematoxylin stain	Observation Method
0-L	0219	Potassium ferrocyanide stain	Observation Method
0-L	0220	Prussian blue stain	Observation Method
0-L	0221	Putchler modified Bennhold stain	Observation Method
0-L	0222	Quinacrine fluorescent stain	Observation Method

0-L	0223	Reticulin stain	Observation Method
0-L	0224	Rhodamine stain	Observation Method
0-L	0225	Safranin stain	Observation Method
0-L	0226	Schmorl stain	Observation Method
0-L	0227	Seiver-Munger stain	Observation Method
0-L	0228	Silver stain	Observation Method
0-L	0229	Specific esterase stain	Observation Method
0-L	0230	Steiner silver stain	Observation Method
0-L	0231	Sudan III stain	Observation Method
0-L	0232	Sudan IVI stain	Observation Method
0-L	0233	Sulfated alcian blue stain	Observation Method
0-L	0234	Supravital stain	Observation Method
0-L	0235	Thioflavine-S stain	Observation Method
0-L	0236	Three micron Giemsa stain	Observation Method
0-L	0237	Vassar-Culling stain	Observation Method
0-L	0238	Vital Stain	Observation Method
0-L	0239	von Kossa stain	Observation Method
0-L	0240	Antibiotic sensitivity, disk	Observation Method
0-L	0241	BACTEC susceptibility test	Observation Method
0-L	0242	Disk dilution	Observation Method
0-L	0243	Minimum bactericidal concentration test, macrodilution	Observation Method
0-L	0244	Minimum bactericidal concentration test, microdilution	Observation Method

0-L	0245	Minimum Inhibitory Concentration, macrodilution	Observation Method
0-L	0246	Minimum Inhibitory Concentration, microdilution	Observation Method
0-L	0247	Turbidometric	Observation Method
0-L	0248	Refractometric	Observation Method
0-L	0249	Thin layer chromatography (TLC)	Observation Method
0-L	0250	EMIT	Observation Method
0-L	0251	Flow cytometry (FC)	Observation Method
0-L	0252	Radial immunodiffusion (RID)	Observation Method
0-L	0253	Fluorescence polarization immunoassay (FPIA)	Observation Method
0-L	0254	Immunofixation electrophoresis (IFE)	Observation Method
0-L	0255	Equilibrium dialysis	Observation Method
0-L	0256	Kleihauer-Betke acid elution	Observation Method
0-L	0257	Anti-complement immunofluorescence (ACIF)	Observation Method
0-L	0258	GC/MS	Observation Method
0-L	0259	Nephelometry	Observation Method
0-L	0260	IgE immunoassay antibody	Observation Method
0-L	0261	Lymphocyte Microcytotoxicity Assay	Observation Method
0-L	0262	Spectrophotometry	Observation Method
0-L	0263	Atomic absorption spectrophotometry (AAS)	Observation Method
0-L	0264	Ion selective electrode (ISE)	Observation Method
0-L	0265	Gas chromatography (GC)	Observation Method
0-L	0266	Isoelectric focusing (IEF)	Observation Method

0-L	0267	Immunochemiluminescence	Observation Method
0-L	0268	Microparticle enzyme immunoassay (MEIA)	Observation Method
0-L	0269	ICP/MS	Observation Method
0-L	0270	Immunoradiometric assay (IRMA)	Observation Method
0-L	0271	Photo optical clot detection	Observation Method
1-S	ALGM	algorithm	Observation Method
2-L	BYCL	bayesian calculation	Observation Method
1-L	GINT	global introspection	Observation Method
0-S	ALGM	algorithm	Observation Method
0-L	BYCL	bayesian calculation	Observation Method
0-L	GINT	global introspection	Observation Method
0-S	0272	Minimum Inhibitory Concentration	Observation Method
1-L	0245	Minimum Inhibitory Concentration, macrodilution	Observation Method
1-L	0246	Minimum Inhibitory Concentration, microdilution	Observation Method
0-L	0275a	Minimum Lethal Concentration (MLC)	Observation Method
0-S	0280	Susceptibility Testing	Observation Method
1-L	0240	Antibiotic sensitivity, disk	Observation Method
1-L	0241	BACTEC susceptibility test	Observation Method
1-L	0242	Disk dilution	Observation Method
1-S	0272	Minimum Inhibitory Concentration	Observation Method
1-L	0273	Viral Genotype Susceptibility	Observation Method
1-L	0274	Viral Phenotype Susceptibility	Observation Method

1-L	0275	Gradient Strip	Observation Method
1-L	0275a	Minimum Lethal Concentration (MLC)	Observation Method
1-L	0276	Slow Mycobacteria Susceptibility	Observation Method
1-L	0277	Serum bactericidal titer	Observation Method
1-L	0278	Agar screen	Observation Method
1-L	0279	Disk induction	Observation Method
0-A	_VerificationMethod	VerificationMethod	Observation Method
1-L	VDOC	document verification	Observation Method
1-L	VREG	registry verification	Observation Method
1-L	VTOKEN	electronic token verification	Observation Method
1-L	VVOICE	voice-based verification	Observation Method
0-A	_GeneticObservationMethod	GeneticObservationMethod	Observation Method
1-L	PCR	PCR	Observation Method

Legenda: Type L=leaf, S=specializable, A=abstract, D=deprecated. NullFlavors to appear in @nullFlavor attribute instead of @code.



XML CSV

### 5.1.57 ObservationType 2.16.840.1.113883.1.11.16226 - 2014-03-26 (DEFN=UV=VO=1360-20160323) [ref](#) (from repository: ad2bbr-)

<b>Id</b>	2.16.840.1.113883.1.11.16226 <a href="#">ref</a> (from repository: ad2bbr-)
<b>Status</b>	Final
<b>Name</b>	ObservationType

<b>Effective Date</b>	valid from 2014-03-26
<b>Version Label</b>	DEFN=UV=VO=1360-20160323
<b>Display Name</b>	ObservationType

<b>Description</b>	<b>History description 2014-03-26:</b> Lock all vaue sets untouched since 2014-03-26 to trackingId 2014T1_2014_03_26
	<b>description:</b> Identifies the kinds of observations that can be performed

**A valid code from the code system:**

Code System Name	Code System Id	Code System Version
loinc	2.16.840.1.113883.6.1	

**Or one of the following:**

<b>2 Source Code Systems</b>	2.16.840.1.113883.5.4 - <i>Act Code</i>
	2.16.840.1.113883.6.1 - <i>Logical Observation Identifier Names and Codes</i>

Level/ Type	Code	Display Name	Code System
1-A	_ActSpecObsCode	ActSpecObsCode	Act Code
2-L	ARTBLD	ActSpecObsArtBldCode	Act Code
2-S	DILUTION	ActSpecObsDilutionCode	Act Code
3-L	AUTO-HIGH	Auto-High Dilution	Act Code
3-L	AUTO-LOW	Auto-Low Dilution	Act Code
3-L	PRE	Pre-Dilution	Act Code
3-L	RERUN	Rerun Dilution	Act Code
2-L	EVNFCTS	ActSpecObsEvntfctsCode	Act Code
2-S	INTFR	ActSpecObsInterferenceCode	Act Code
3-L	FIBRIN	Fibrin	Act Code
3-L	HEMOLYSIS	Hemolysis	Act Code



3-L	ICTERUS	Icterus	Act Code
3-L	LIPEMIA	Lipemia	Act Code
2-S	VOLUME	ActSpecObsVolumeCode	Act Code
3-L	AVAILABLE	Available Volume	Act Code
3-L	CONSUMPTION	Consumption Volume	Act Code
3-L	CURRENT	Current Volume	Act Code
3-L	INITIAL	Initial Volume	Act Code
1-A	_AnnotationType	AnnotationType	Act Code
2-S	_ActPatientAnnotationType	ActPatientAnnotationType	Act Code
3-L	ANNDI	diagnostic image note	Act Code
3-L	ANNGEN	general note	Act Code
3-L	ANNIMM	immunization note	Act Code
3-L	ANNLAB	laboratory note	Act Code
3-L	ANNMED	medication note	Act Code
1-A	_GeneticObservationType	GeneticObservationType	Act Code
2-L	GENE	gene	Act Code
1-S	_ImmunizationObservationType	ImmunizationObservationType	Act Code
2-L	OBSANTC	antigen count	Act Code
2-L	OBSANTV	antigen validity	Act Code
1-A	_IndividualCaseSafetyReportType	Individual Case Safety Report Type	Act Code
2-L	PAT_ADV_EVNT	patient adverse event	Act Code
2-L	VAC_PROBLEM	vaccine product problem	Act Code

1-A	_LOINCObservationActContextAgeType	LOINCObservationActContextAgeType	Act Code
2-L	21611-9	age patient qn est	Act Code
2-L	21612-7	age patient qn reported	Act Code
2-L	29553-5	age patient qn calc	Act Code
2-L	30525-0	age patient qn definition	Act Code
2-L	30972-4	age at onset of adverse event	Act Code
1-A	_MedicationObservationType	MedicationObservationType	Act Code
2-L	REP_HALF_LIFE	representative half-life	Act Code
2-L	SPLCOATING	coating	Act Code
2-L	SPLCOLOR	color	Act Code
2-L	SPLIMAGE	image	Act Code
2-L	SPLIMPRINT	imprint	Act Code
2-L	SPLSCORING	scoring	Act Code
2-L	SPLSHAPE	shape	Act Code
2-L	SPLSIZE	size	Act Code
2-L	SPLSYMBOL	symbol	Act Code
1-A	_ObservationIssueTriggerCodedObservationType	ObservationIssueTriggerCodedObservationType	Act Code
2-A	_CaseTransmissionMode	case transmission mode	Act Code
3-L	AIRTRNS	airborne transmission	Act Code
3-L	ANANTRNS	animal to animal transmission	Act Code
3-L	ANHUMTRNS	animal to human transmission	Act Code
3-L	BDYFLDTRNS	body fluid contact transmission	Act Code

3-L	BLDTRNS	blood borne transmission	Act Code
3-L	DERMTRNS	transdermal transmission	Act Code
3-L	ENVTRNS	environmental exposure transmission	Act Code
3-L	FECTRNS	fecal-oral transmission	Act Code
3-L	FOMTRNS	fomite transmission	Act Code
3-L	FOODTRNS	food-borne transmission	Act Code
3-L	HUMHUMTRNS	human to human transmission	Act Code
3-L	INDTRNS	indeterminate disease transmission mode	Act Code
3-L	LACTTRNS	lactation transmission	Act Code
3-L	NOSTRNS	nosocomial transmission	Act Code
3-L	PARTRNS	parenteral transmission	Act Code
3-L	PLACTRNS	transplacental transmission	Act Code
3-L	SEXTRNS	sexual transmission	Act Code
3-L	TRNSFTRNS	transfusion transmission	Act Code
3-L	VECTRNS	vector-borne transmission	Act Code
3-L	WATTRNS	water-borne transmission	Act Code
1-S	_ObservationQualityMeasureAttribute	ObservationQualityMeasureAttribute	Act Code
2-L	AGGREGATE	aggregate measure observation	Act Code
2-L	COPY	copyright	Act Code
2-L	CRS	clinical recommendation statement	Act Code
2-L	DEF	definition	Act Code
2-L	DISC	disclaimer	Act Code

2-L	FINALDT	finalized date/time	Act Code
2-L	GUIDE	guidance	Act Code
2-L	IDUR	improvement notation	Act Code
2-L	ITMCNT	items counted	Act Code
2-L	KEY	keyword	Act Code
2-L	MEDT	measurement end date	Act Code
2-L	MSD	measurement start date	Act Code
2-L	MSRADJ	risk adjustment	Act Code
2-L	MSRAGG	rate aggregation	Act Code
2-L	MSRIMPROV	health quality measure improvement notation	Act Code
2-L	MSRJUR	jurisdiction	Act Code
2-L	MSRRPTR	reporter type	Act Code
2-L	MSRRPTTIME	timeframe for reporting	Act Code
2-L	MSRSCORE	measure scoring	Act Code
2-L	MSRSET	health quality measure care setting	Act Code
2-L	MSRTOPIC	health quality measure topic type	Act Code
2-L	MSRTP	measurement period	Act Code
2-L	MSRTYPE	measure type	Act Code
2-L	RAT	rationale	Act Code
2-L	REF	reference	Act Code
2-L	SDE	supplemental data elements	Act Code
2-L	STRAT	stratification	Act Code

2-L	TRANF	transmission format	Act Code
2-L	USE	notice of use	Act Code
1-A	_ObservationSequenceType	ObservationSequenceType	Act Code
2-L	TIME_ABSOLUTE	absolute time sequence	Act Code
2-L	TIME_RELATIVE	relative time sequence	Act Code
1-A	_ObservationSeriesType	ObservationSeriesType	Act Code
2-A	_ECGObservationSeriesType	ECGObservationSeriesType	Act Code
3-L	REPRESENTATIVE_BEAT	ECG representative beat waveforms	Act Code
3-L	RHYTHM	ECG rhythm waveforms	Act Code
1-S	_PatientImmunizationRelatedObservationType	PatientImmunizationRelatedObservationType	Act Code
2-L	CLSSRM	classroom	Act Code
2-L	GRADE	grade	Act Code
2-L	SCHL	school	Act Code
2-L	SCHLDIV	school division	Act Code
2-L	TEACHER	teacher	Act Code
1-A	_PopulationInclusionObservationType	PopulationInclusionObservationType	Act Code
2-L	DENEX	denominator exclusions	Act Code
2-L	DENEXCEP	denominator exceptions	Act Code
2-L	DENOM	denominator	Act Code
2-S	IPOP	initial population	Act Code
3-L	IPPOP	initial patient population	Act Code
2-L	MSRPOPL	measure population	Act Code

2-L	MSRPOPLEX	measure population exclusions	Act Code
2-L	NUMER	numerator	Act Code
2-L	NUMEX	numerator exclusions	Act Code
1-A	_PreferenceObservationType	_PreferenceObservationType	Act Code
2-L	PREFSTRENGTH	preference strength	Act Code
1-L	ADVERSE_REACTION	Adverse Reaction	Act Code
1-L	ASSERTION	Assertion	Act Code
1-L	CASESER	case seriousness criteria	Act Code
1-L	CDIO	case disease imported observation	Act Code
1-L	CRIT	criticality	Act Code
1-L	CTMO	case transmission mode observation	Act Code
1-S	DX	ObservationDiagnosisTypes	Act Code
2-L	ADMDX	admitting diagnosis	Act Code
2-L	DISDX	discharge diagnosis	Act Code
2-L	INTDX	intermediate diagnosis	Act Code
2-L	NOI	nature of injury	Act Code
1-L	GISTIER	GIS tier	Act Code
1-L	HHOBS	household situation observation	Act Code
1-S	ISSUE	detected issue	Act Code
2-A	_ActAdministrativeDetectedIssueCode	ActAdministrativeDetectedIssueCode	Act Code
3-A	_ActAdministrativeAuthorizationDetectedIssueCode	ActAdministrativeAuthorizationDetectedIssueCode	Act Code
4-L	NAT	Insufficient authorization	Act Code

4-L	SUPPRESSED	record suppressed	Act Code
4-S	VALIDAT	validation issue	Act Code
5-L	KEY204	Unknown key identifier	Act Code
5-L	KEY205	Duplicate key identifier	Act Code
5-S	COMPLY	Compliance Alert	Act Code
6-S	DUPTHPY	Duplicate Therapy Alert	Act Code
7-L	DUPTHPCLS	duplicate therapeutic class alert	Act Code
7-L	DUPTHPGEN	duplicate generic alert	Act Code
6-L	ABUSE	commonly abused/misused alert	Act Code
6-L	FRAUD	potential fraud	Act Code
6-L	PLYDOC	Poly-orderer Alert	Act Code
6-L	PLYPHRM	Poly-supplier Alert Poly-pharmacy Alert	Act Code
5-S	DOSE	Dosage problem	Act Code
6-L	DOSECOND	dosage-condition alert	Act Code
6-S	DOSEDUR	Dose-Duration Alert	Act Code
7-S	DOSEDURH	Dose-Duration High Alert	Act Code
8-L	DOSEDURHIND	Dose-Duration High for Indication Alert	Act Code
7-S	DOSEDURL	Dose-Duration Low Alert	Act Code
8-L	DOSEDURLIND	Dose-Duration Low for Indication Alert	Act Code
6-S	DOSEH	High Dose Alert	Act Code
7-L	DOSEHINDA	High Dose for Age Alert	Act Code
7-L	DOSEHIND	High Dose for Indication Alert	Act Code

7-L	DOSEHINDSA	High Dose for Height/Surface Area Alert	Act Code
7-L	DOSEHINDW	High Dose for Weight Alert	Act Code
6-S	DOSEIVL	Dose-Interval Alert	Act Code
7-L	DOSEIVLIND	Dose-Interval for Indication Alert	Act Code
6-S	DOSEL	Low Dose Alert	Act Code
7-L	DOSELINDA	Low Dose for Age Alert	Act Code
7-L	DOSELIND	Low Dose for Indication Alert	Act Code
7-L	DOSELINDSA	Low Dose for Height/Surface Area Alert	Act Code
7-L	DOSELINDW	Low Dose for Weight Alert	Act Code
6-L	MDOSE	maximum dosage reached	Act Code
5-S	OBSA	Observation Alert	Act Code
6-S	AGE	Age Alert	Act Code
7-L	ADALRT	adult alert	Act Code
7-L	DOSEHINDA	High Dose for Age Alert	Act Code
7-L	DOSELINDA	Low Dose for Age Alert	Act Code
7-L	GEALRT	geriatric alert	Act Code
7-L	PEALRT	pediatric alert	Act Code
6-S	COND	Condition Alert	Act Code
7-L	HGHT	HGHT	Act Code
7-L	LACT	Lactation Alert	Act Code
7-L	PREG	Pregnancy Alert	Act Code
7-L	WGHT	WGHT	Act Code



6-L	CREACT	common reaction alert	Act Code
6-L	GEN	Genetic Alert	Act Code
6-L	GEND	Gender Alert	Act Code
6-L	LAB	Lab Alert	Act Code
6-S	REACT	Reaction Alert	Act Code
7-L	ALGY	Allergy Alert	Act Code
7-L	INT	Intolerance Alert	Act Code
6-S	RREACT	Related Reaction Alert	Act Code
7-L	RALG	Related Allergy Alert	Act Code
7-L	RAR	Related Prior Reaction Alert	Act Code
7-L	RINT	Related Intolerance Alert	Act Code
5-L	BUS	business constraint violation	Act Code
5-S	CODE_INVAL	code is not valid	Act Code
6-L	CODE_DEPREC	code has been deprecated	Act Code
5-L	FORMAT	invalid format	Act Code
5-L	ILLEGAL	illegal	Act Code
5-S	LEN_RANGE	length out of range	Act Code
6-L	LEN_LONG	length is too long	Act Code
6-L	LEN_SHORT	length is too short	Act Code
5-L	MISSCOND	conditional element missing	Act Code
5-L	MISSMAND	mandatory element missing	Act Code
5-L	NODUPS	duplicate values are not permitted	Act Code

5-L	NOPERSIST	element will not be persisted	Act Code
5-S	REP_RANGE	repetitions out of range	Act Code
6-L	MAXOCCURS	repetitions above maximum	Act Code
6-L	MINOCCURS	repetitions below minimum	Act Code
3-A	_ActAdministrativeRuleDetectedIssueCode	ActAdministrativeRuleDetectedIssueCode	Act Code
4-L	KEY204	Unknown key identifier	Act Code
4-L	KEY205	Duplicate key identifier	Act Code
4-L	KEY206	non-matching identification	Act Code
4-L	OBSOLETE	obsolete record returned	Act Code
2-A	_ActSuppliedItemDetectedIssueCode	ActSuppliedItemDetectedIssueCode	Act Code
3-A	_AdministrationDetectedIssueCode	AdministrationDetectedIssueCode	Act Code
4-A	_AppropriatenessDetectedIssueCode	AppropriatenessDetectedIssueCode	Act Code
5-A	_InteractionDetectedIssueCode	InteractionDetectedIssueCode	Act Code
6-L	FOOD	Food Interaction Alert	Act Code
6-S	TPROD	Therapeutic Product Alert	Act Code
7-L	DRG	Drug Interaction Alert	Act Code
7-L	NHP	Natural Health Product Alert	Act Code
7-L	NONRX	Non-Prescription Interaction Alert	Act Code
5-S	OBSA	Observation Alert	Act Code
6-S	AGE	Age Alert	Act Code
7-L	ADALRT	adult alert	Act Code
7-L	DOSEHINDA	High Dose for Age Alert	Act Code

7-L	DOSELINDA	Low Dose for Age Alert	Act Code
7-L	GEALRT	geriatric alert	Act Code
7-L	PEALRT	pediatric alert	Act Code
6-S	COND	Condition Alert	Act Code
7-L	HGHT	HGHT	Act Code
7-L	LACT	Lactation Alert	Act Code
7-L	PREG	Pregnancy Alert	Act Code
7-L	WGHT	WGHT	Act Code
6-L	CREACT	common reaction alert	Act Code
6-L	GEN	Genetic Alert	Act Code
6-L	GEND	Gender Alert	Act Code
6-L	LAB	Lab Alert	Act Code
6-S	REACT	Reaction Alert	Act Code
7-L	ALGY	Allergy Alert	Act Code
7-L	INT	Intolerance Alert	Act Code
6-S	RREACT	Related Reaction Alert	Act Code
7-L	RALG	Related Allergy Alert	Act Code
7-L	RAR	Related Prior Reaction Alert	Act Code
7-L	RINT	Related Intolerance Alert	Act Code
5-L	PREVINEF	previously ineffective	Act Code
4-S	COMPLY	Compliance Alert	Act Code
5-S	DUPTHPY	Duplicate Therapy Alert	Act Code

6-L	DUPHPCLS	duplicate therapeutic class alert	Act Code
6-L	DUPHPGEN	duplicate generic alert	Act Code
5-L	ABUSE	commonly abused/misused alert	Act Code
5-L	FRAUD	potential fraud	Act Code
5-L	PLYDOC	Poly-orderer Alert	Act Code
5-L	PLYPHRM	Poly-supplier Alert Poly-pharmacy Alert	Act Code
4-L	DACT	drug action detected issue	Act Code
4-S	DOSE	Dosage problem	Act Code
5-L	DOSECOND	dosage-condition alert	Act Code
5-S	DOSEDUR	Dose-Duration Alert	Act Code
6-S	DOSEDURH	Dose-Duration High Alert	Act Code
7-L	DOSEDURHIND	Dose-Duration High for Indication Alert	Act Code
6-S	DOSEDURL	Dose-Duration Low Alert	Act Code
7-L	DOSEDURLIND	Dose-Duration Low for Indication Alert	Act Code
5-S	DOSEH	High Dose Alert	Act Code
6-L	DOSEHINDA	High Dose for Age Alert	Act Code
6-L	DOSEHIND	High Dose for Indication Alert	Act Code
6-L	DOSEHINDSA	High Dose for Height/Surface Area Alert	Act Code
6-L	DOSEHINDW	High Dose for Weight Alert	Act Code
5-S	DOSEIVL	Dose-Interval Alert	Act Code
6-L	DOSEIVLIND	Dose-Interval for Indication Alert	Act Code
5-S	DOSEL	Low Dose Alert	Act Code

6-L	DOSELINDA	Low Dose for Age Alert	Act Code
6-L	DOSELIND	Low Dose for Indication Alert	Act Code
6-L	DOSELINDSA	Low Dose for Height/Surface Area Alert	Act Code
6-L	DOSELINDW	Low Dose for Weight Alert	Act Code
5-L	MDOSE	maximum dosage reached	Act Code
4-S	DUPTHPY	Duplicate Therapy Alert	Act Code
5-L	DUPTHPCLS	duplicate therapeutic class alert	Act Code
5-L	DUPTHPGEN	duplicate generic alert	Act Code
4-S	TIME	timing detected issue	Act Code
5-L	ALRTENDLATE	end too late alert	Act Code
5-L	ALRTSTRTLATE	start too late alert	Act Code
3-A	_SupplyDetectedIssueCode	SupplyDetectedIssueCode	Act Code
4-L	ALLDONE	already performed	Act Code
4-S	FULFIL	fulfillment alert	Act Code
5-L	NOTACTN	no longer actionable	Act Code
5-S	NOTEQUIV	not equivalent alert	Act Code
6-L	NOTEQUIVGEN	not generically equivalent alert	Act Code
6-L	NOTEQUIVOTHER	not therapeutically equivalent alert	Act Code
5-S	TIMING	event timing incorrect alert	Act Code
6-L	INTERVAL	outside requested time	Act Code
6-L	MINFREQ	too soon within frequency based on the usage	Act Code
4-L	HELD	held/suspended alert	Act Code

4-L	TOOLATE	Refill Too Late Alert	Act Code
4-L	TOOSOON	Refill Too Soon Alert	Act Code
3-L	HISTORIC	record recorded as historical	Act Code
3-S	PATPREF	violates stated preferences	Act Code
4-L	PATPREFALT	violates stated preferences, alternate available	Act Code
1-L	KSUBJ	knowledge subject	Act Code
1-L	KSUBT	knowledge subtopic	Act Code
1-S	OINT	intolerance	Act Code
2-S	ALG	Allergy	Act Code
3-L	DALG	Drug Allergy	Act Code
3-L	EALG	Environmental Allergy	Act Code
3-L	FALG	Food Allergy	Act Code
2-S	DINT	Drug Intolerance	Act Code
3-L	DALG	Drug Allergy	Act Code
3-L	DNAINT	Drug Non-Allergy Intolerance	Act Code
2-S	EINT	Environmental Intolerance	Act Code
3-L	EALG	Environmental Allergy	Act Code
3-L	ENAINT	Environmental Non-Allergy Intolerance	Act Code
2-S	FINT	Food Intolerance	Act Code
3-L	FALG	Food Allergy	Act Code
3-L	FNAINT	Food Non-Allergy Intolerance	Act Code
2-S	NAINT	Non-Allergy Intolerance	Act Code

3-L	DNAINT	Drug Non-Allergy Intolerance	Act Code
3-L	ENAIINT	Environmental Non-Allergy Intolerance	Act Code
3-L	FNAINT	Food Non-Allergy Intolerance	Act Code
1-L	SEV	Severity Observation	Act Code
1-L	ADMDX	admitting diagnosis	Act Code
1-L	DISDX	discharge diagnosis	Act Code
1-L	INTDX	intermediate diagnosis	Act Code
1-L	NOI	nature of injury	Act Code
1-A	_ECGObservationSeriesType	ECGObservationSeriesType	Act Code
2-L	REPRESENTATIVE_BEAT	ECG representative beat waveforms	Act Code
2-L	RHYTHM	ECG rhythm waveforms	Act Code
1-L	TIME_ABSOLUTE	absolute time sequence	Act Code
1-L	TIME_RELATIVE	relative time sequence	Act Code
1-S	_ActPatientAnnotationType	ActPatientAnnotationType	Act Code
2-L	ANNDI	diagnostic image note	Act Code
2-L	ANNGEN	general note	Act Code
2-L	ANNIMM	immunization note	Act Code
2-L	ANNLAB	laboratory note	Act Code
2-L	ANNMED	medication note	Act Code
0-S	OINT	intolerance	Act Code
1-S	ALG	Allergy	Act Code
1-S	DINT	Drug Intolerance	Act Code

1-S	EINT	Environmental Intolerance	Act Code
1-S	FINT	Food Intolerance	Act Code
1-S	NAINT	Non-Allergy Intolerance	Act Code
0-A	_ObservationIssueTriggerCodedObservationType	ObservationIssueTriggerCodedObservationType	Act Code
1-A	_CaseTransmissionMode	case transmission mode	Act Code
0-L	REP_HALF_LIFE	representative half-life	Act Code
0-L	SPLCOATING	coating	Act Code
0-L	SPLCOLOR	color	Act Code
0-L	SPLIMAGE	image	Act Code
0-L	SPLIMPRINT	imprint	Act Code
0-L	SPLSCORING	scoring	Act Code
0-L	SPLSHAPE	shape	Act Code
0-L	SPLSIZE	size	Act Code
0-L	SPLSYMBOL	symbol	Act Code
0-L	21611-9	age patient qn est	Act Code
0-L	21612-7	age patient qn reported	Act Code
0-L	29553-5	age patient qn calc	Act Code
0-L	30525-0	age patient qn definition	Act Code
0-L	30972-4	age at onset of adverse event	Act Code
0-A	_GeneticObservationType	GeneticObservationType	Act Code
1-L	GENE	gene	Act Code



Legenda: Type L=leaf, S=specializable, A=abstract, D=deprecated. NullFlavors to appear in @nullFlavor attribute instead of @code.



XML CSV

### 5.1.58 OrderableDrugForm 2.16.840.1.113883.3.1937.99.61.26.11.40 - 2013-09-09

<b>Id</b>	2.16.840.1.113883.3.1937.99.61.26.11.40			<b>Effective Date</b>	valid from 2013-09-09
<b>Status</b>	Final			<b>Version Label</b>	
<b>Name</b>	OrderableDrugForm			<b>Display Name</b>	OrderableDrugForm
<b>Source Code System</b>	2.16.840.1.113883.19.5.3				
Level/ Type	Code	Display Name	Code System	Designations	
0-L	CAKE	cake	2.16.840.1.113883.19.5.3		
0-L	CEMENT	cement	2.16.840.1.113883.19.5.3	A substance that serves to produce solid union between two surfaces.	
0-L	CRYS	crystals	2.16.840.1.113883.19.5.3	A naturally produced angular solid of definite form in which the ultimate units from which it is built up are systematically arranged; they are usually evenly spaced on a regular space lattice.	
0-L	DISK	dsk	2.16.840.1.113883.19.5.3	A circular plate-like organ or structure.	
0-L	FLAKE	flakes	2.16.840.1.113883.19.5.3		
0-L	GRAN	granules	2.16.840.1.113883.19.5.3	A small particle or grain.	
0-L	GUM	chewing gum	2.16.840.1.113883.19.5.3	A sweetened and flavored insoluble plastic material of various shapes which when chewed, releases a drug substance into the oral cavity.	
0-L	PAD	pad	2.16.840.1.113883.19.5.3		
0-L	MEDPAD	medicated pad	2.16.840.1.113883.19.5.3		
0-L	PATCH	patch	2.16.840.1.113883.19.5.3	A drug delivery system that contains an adhesived backing and that permits its ingredients to diffuse from some portion of it (e.g., the backing itself, a reservoir, the adhesive, or some other component) into the body from the external site where it is applied.	

0-L	TPATCH	transdermal patch	2.16.840.1.113883.19.5.3	
0-L	TPATH16	16 hour transdermal patch	2.16.840.1.113883.19.5.3	
0-L	TPATH24	24 hour transdermal patch	2.16.840.1.113883.19.5.3	
0-L	TPATH2WK	biweekly transdermal patch	2.16.840.1.113883.19.5.3	
0-L	TPATH72	72 hour transdermal patch	2.16.840.1.113883.19.5.3	
0-L	TPATHWK	weekly transdermal patch	2.16.840.1.113883.19.5.3	
0-L	PELLET	pellet	2.16.840.1.113883.19.5.3	A small sterile solid mass consisting of a highly purified drug (with or without excipients) made by the formation of granules, or by compression and molding.
0-L	PILL	pill	2.16.840.1.113883.19.5.3	A small, round solid dosage form containing a medicinal agent intended for oral administration.
0-L	CAP	capsule	2.16.840.1.113883.19.5.3	A solid dosage form in which the drug is enclosed within either a hard or soft soluble container or 'shell' made from a suitable form of gelatin.
0-L	ORCAP	oral capsule	2.16.840.1.113883.19.5.3	
0-L	ENTCAP	enteric coated capsule	2.16.840.1.113883.19.5.3	
0-L	ERENTCAP	extended release enteric coated capsule	2.16.840.1.113883.19.5.3	

0-L	ERCAP	extended release capsule	2.16.840.1.113883.19.5.3	A solid dosage form in which the drug is enclosed within either a hard or soft soluble container made from a suitable form of gelatin, and which releases a drug (or drugs) in such a manner to allow a reduction in dosing frequency as compared to that drug (or drugs) presented as a conventional dosage form.
0-L	ERCAP12	12 hour extended release capsule	2.16.840.1.113883.19.5.3	
0-L	ERCAP24	24 hour extended release capsule	2.16.840.1.113883.19.5.3	
0-L	ERECCAP	extended release enteric coated capsule	2.16.840.1.113883.19.5.3	
0-L	TAB	tablet	2.16.840.1.113883.19.5.3	A solid dosage form containing medicinal substances with or without suitable diluents.
0-L	ORTAB	oral Tablet	2.16.840.1.113883.19.5.3	
0-L	BUCTAB	buccal Tablet	2.16.840.1.113883.19.5.3	
0-L	SRBUCTAB	sustained release buccal tablet	2.16.840.1.113883.19.5.3	
0-L	CAPLET	caplet	2.16.840.1.113883.19.5.3	
0-L	CHEWTAB	chewable tablet	2.16.840.1.113883.19.5.3	A solid dosage form containing medicinal substances with or without suitable diluents that is intended to be chewed, producing a pleasant tasting residue in the oral cavity that is easily swallowed and does not leave a bitter or unpleasant after-taste.
0-L	CPTAB	coated particles tablet	2.16.840.1.113883.19.5.3	
0-L	DISINTAB	disintegrating tablet	2.16.840.1.113883.19.5.3	A solid dosage form containing medicinal substances which disintegrates rapidly, usually within a matter of seconds, when placed upon the tongue.

0-L	DRTAB	delayed release tablet	2.16.840.1.113883.19.5.3	
0-L	ECTAB	enteric coated tablet	2.16.840.1.113883.19.5.3	
0-L	ERECTAB	extended release enteric coated tablet	2.16.840.1.113883.19.5.3	
0-L	ERTAB	extended release tablet	2.16.840.1.113883.19.5.3	A solid dosage form containing a drug which allows at least a reduction in dosing frequency as compared to that drug presented in conventional dosage form.
0-L	ERECTAB	extended release enteric coated tablet	2.16.840.1.113883.19.5.3	
0-L	ERTAB12	12 hour extended release tablet	2.16.840.1.113883.19.5.3	
0-L	ERTAB24	24 hour extended release tablet	2.16.840.1.113883.19.5.3	
0-L	ORTROCHE	lozenge/oral troche	2.16.840.1.113883.19.5.3	A solid preparation containing one or more medicaments, usually in a flavored, sweetened base which is intended to dissolve or disintegrate slowly in the mouth.
0-L	SLTAB	sublingual tablet	2.16.840.1.113883.19.5.3	
0-L	VAGTAB	vaginal tablet	2.16.840.1.113883.19.5.3	
0-L	POWD	powder	2.16.840.1.113883.19.5.3	An intimate mixture of dry, finely divided drugs and/or chemicals that may be intended for internal or external use.
0-L	TOPPWD	topical powder	2.16.840.1.113883.19.5.3	
0-L	RECPWD	rectal powder	2.16.840.1.113883.19.5.3	

0-L	VAGPWD	vaginal powder	2.16.840.1.113883.19.5.3	
0-L	SUPP	suppository	2.16.840.1.113883.19.5.3	A solid body of various weights and shapes, adapted for introduction into the rectal, vaginal, or urethral orifice of the human body; they usually melt, soften, or dissolve at body temperature.
0-L	RECSUPP	rectal suppository	2.16.840.1.113883.19.5.3	
0-L	URETHSUPP	urethral suppository	2.16.840.1.113883.19.5.3	
0-L	VAGSUPP	vaginal suppository	2.16.840.1.113883.19.5.3	
0-L	SWAB	swab	2.16.840.1.113883.19.5.3	A wad of absorbent material usually wound around one end of a small stick and used for applying medication or for removing material from an area.
0-L	MEDSWAB	medicated swab	2.16.840.1.113883.19.5.3	
0-L	WAFER	wafer	2.16.840.1.113883.19.5.3	A thin slice of material containing a medicinal agent.

Legenda: Type L=leaf, S=specializable, A=abstract, D=deprecated. NullFlavors to appear in @nullFlavor attribute instead of @code.



XML CSV



**5.1.59** **OrderableObservationRequestCode 2.16.840.1.113883.3.1937.99.61.26.11.41 - 2013-09-09**

<b>Id</b>	2.16.840.1.113883.3.1937.99.61.26.11.41	<b>Effective Date</b>	valid from 2013-09-09
<b>Status</b>	Final	<b>Version Label</b>	
<b>Name</b>	OrderableObservationRequestCode	<b>Display Name</b>	OrderableObservationRequestCode



XML CSV

5.1.60  ParticipationFunction 2.16.840.1.113883.1.11.10267 - 2014-06-09  (from repository: ccda-)



<b>Id</b>	2.16.840.1.113883.1.11.10267  (from repository: ccda-)	<b>Effective Date</b>	valid from 2014-06-09
<b>Status</b>	 Final	<b>Version Label</b>	
<b>Name</b>	ParticipationFunction	<b>Display Name</b>	ParticipationFunction
<b>Source Code System</b>	2.16.840.1.113883.5.88 - Participation Function		
<b>Level/ Type</b>	<b>Code</b>	<b>Display Name</b>	<b>Code System</b>
0-L	SNRS	Scrub nurse	Participation Function
0-L	SASST	Second assistant surgeon	Participation Function

Legenda: Type L=leaf, S=specializable, A=abstract, D=deprecated. NullFlavors to appear in @nullFlavor attribute instead of @code.



XML CSV

5.1.61  ParticipationMode 2.16.840.1.113883.1.11.16543 - 2014-03-26 (DEFN=UV=VO=1360-20160323)  (from repository: ad2bbr-)

<b>Id</b>	2.16.840.1.113883.1.11.16543  (from repository: ad2bbr-)	<b>Effective Date</b>	valid from 2014-03-26
<b>Status</b>	 Final	<b>Version Label</b>	DEFN=UV=VO=1360-20160323
<b>Name</b>	ParticipationMode	<b>Display Name</b>	ParticipationMode
<b>Description</b>	<p><b>History description 2014-03-26:</b> Lock all vaue sets untouched since 2014-03-26 to trackingId 2014T1_2014_03_26</p> <p><b>description:</b></p> <p>Identifies the primary means by which an Entity participates in an Act.</p>		
<b>Source Code System</b>	2.16.840.1.113883.5.1064 - Participation Mode		
<b>Level/ Type</b>	<b>Code</b>	<b>Display Name</b>	<b>Code System</b>

0-L	PHYSICAL	physical presence	Participation Mode
0-L	REMOTE	remote presence	Participation Mode
0-S	VERBAL	verbal	Participation Mode
1-L	DICTATE	dictated	Participation Mode
1-L	FACE	face-to-face	Participation Mode
1-L	PHONE	telephone	Participation Mode
1-L	VIDEOCONF	videoconferencing	Participation Mode
0-S	WRITTEN	written	Participation Mode
1-L	FAXWRIT	telefax	Participation Mode
1-L	HANDWRIT	handwritten	Participation Mode
1-L	MAILWRIT	mail	Participation Mode
1-S	ONLINEWRIT	online written	Participation Mode
2-L	EMAILWRIT	email	Participation Mode
1-L	TYPEWRIT	typewritten	Participation Mode
0-L	ELECTRONIC	electronic data	Participation Mode
0-L	PHYSICAL	physical presence	Participation Mode
0-S	VERBAL	verbal	Participation Mode

Legenda: Type L=leaf, S=specializable, A=abstract, D=deprecated. NullFlavors to appear in @nullFlavor attribute instead of @code.



XML CSV

5.1.62  ParticipationSignature 2.16.840.1.113883.1.11.10282 - 2014-03-26 (DEFN=UV=VO=1360-20160323) [ref](#) (from repository: ad2bbr-)

<b>Id</b>	2.16.840.1.113883.1.11.10282 <a href="#">ref</a> (from repository: ad2bbr-)	<b>Effective Date</b>	valid from 2014-03-26
<b>Status</b>	 Final	<b>Version Label</b>	DEFN=UV=VO=1360-20160323
<b>Name</b>	ParticipationSignature	<b>Display Name</b>	ParticipationSignature
<b>Description</b>	<p><b>History description 2014-03-26:</b> Lock all vau e sets untouched since 2014-03-26 to trackingId 2014T1_2014_03_26</p> <p><b>description:</b></p> <p>A code specifying whether and how the participant has attested his participation through a signature and or whether such a signature is needed.</p> <p><i>Examples:</i> A surgical Procedure act object (representing a procedure report) requires a signature of the performing and responsible surgeon, and possibly other participants. (See also: Participation.signatureText.)</p>		
<b>Source Code System</b>	2.16.840.1.113883.5.89 - Participation Signature		

Level/ Type	Code	Display Name	Code System
0-L	I	intended	Participation Signature
0-L	S	signed	Participation Signature
0-L	X	required	Participation Signature

Legenda: Type L=leaf, S=specializable, A=abstract, D=deprecated. NullFlavors to appear in @nullFlavor attribute instead of @code.



XML CSV

5.1.63  ParticipationType 2.16.840.1.113883.1.11.10901 - 2014-03-26 (DEFN=UV=VO=1360-20160323) [ref](#) (from repository: ad2bbr-)

<b>Id</b>	2.16.840.1.113883.1.11.10901 <a href="#">ref</a> (from repository: ad2bbr-)	<b>Effective Date</b>	valid from 2014-03-26
<b>Status</b>	 Final	<b>Version Label</b>	DEFN=UV=VO=1360-20160323



<b>Name</b>	ParticipationType		<b>Display Name</b>	ParticipationType
<b>Description</b>	<p><b>History description 2014-03-26:</b> Lock all vaue sets untouched since 2014-03-26 to trackingId 2014T1_2014_03_26</p> <p><b>description:</b></p> <p>A code specifying the meaning and purpose of every Participation instance. Each of its values implies specific constraints on the Roles undertaking the participation.</p>			
<b>Source Code System</b>	2.16.840.1.113883.5.90 - <i>ParticipationType</i>			
Level/ Type	Code	Display Name	Code System	
0-S	PART	Participation	ParticipationType	
1-A	_ParticipationAncillary	ParticipationAncillary	ParticipationType	
2-L	ADM	admitter	ParticipationType	
2-L	ATND	attender	ParticipationType	
2-L	CALLBCK	callback contact	ParticipationType	
2-L	CON	consultant	ParticipationType	
2-L	DIS	discharger	ParticipationType	
2-L	ESC	escort	ParticipationType	
2-L	REF	referrer	ParticipationType	
1-A	_ParticipationInformationGenerator	ParticipationInformationGenerator	ParticipationType	
2-L	AUT	author (originator)	ParticipationType	
2-L	INF	informant	ParticipationType	
2-S	TRANS	Transcriber	ParticipationType	
3-L	ENT	data entry person	ParticipationType	
2-L	WIT	witness	ParticipationType	

1-L	CST	custodian	ParticipationType
1-S	DIR	direct target	ParticipationType
2-L	ALY	analyte	ParticipationType
2-L	BBY	baby	ParticipationType
2-L	CAT	catalyst	ParticipationType
2-S	CSM	consumable	ParticipationType
2-S	DEV	device	ParticipationType
3-L	NRD	non-reuseable device	ParticipationType
3-L	RDV	reusable device	ParticipationType
2-L	DON	donor	ParticipationType
2-L	EXPAGNT	ExposureAgent	ParticipationType
2-S	EXPART	ExposureParticipation	ParticipationType
3-L	EXPTRGT	ExposureTarget	ParticipationType
3-L	EXSRC	ExposureSource	ParticipationType
2-L	PRD	product	ParticipationType
2-S	SBJ	subject	ParticipationType
3-L	SPC	specimen	ParticipationType
1-S	IND	indirect target	ParticipationType
2-L	BEN	beneficiary	ParticipationType
2-L	CAGNT	causative agent	ParticipationType
2-L	COV	coverage target	ParticipationType
2-L	GUAR	guarantor party	ParticipationType



2-L	HLD	holder	ParticipationType
2-L	RCT	record target	ParticipationType
2-L	RCV	receiver	ParticipationType
1-S	IRCP	information recipient	ParticipationType
2-L	NOT	urgent notification contact	ParticipationType
2-L	PRCP	primary information recipient	ParticipationType
2-L	REFB	Referred By	ParticipationType
2-L	REFT	Referred to	ParticipationType
2-L	TRC	tracker	ParticipationType
1-S	LOC	location	ParticipationType
2-L	DST	destination	ParticipationType
2-L	ELOC	entry location	ParticipationType
2-L	ORG	origin	ParticipationType
2-L	RML	remote	ParticipationType
2-L	VIA	via	ParticipationType
1-S	PRF	performer	ParticipationType
2-L	DIST	distributor	ParticipationType
2-L	PPRF	primary performer	ParticipationType
2-L	SPRF	secondary performer	ParticipationType
1-L	RESP	responsible party	ParticipationType
1-S	VRF	verifier	ParticipationType
2-L	AUTHEN	authenticator	ParticipationType

2-L	LA	legal authenticator	ParticipationType
-----	----	---------------------	-------------------

Legenda: Type L=leaf, S=specializable, A=abstract, D=deprecated. NullFlavors to appear in @nullFlavor attribute instead of @code.

 XML CSV

**5.1.64  PersonalRelationshipRoleType 2.16.840.1.113883.1.11.19563 - 2014-03-26 (DEFN=UV=VO=1360-20160323)  (from repository: ad2bbr-)**

<b>Id</b>	2.16.840.1.113883.1.11.19563  (from repository: ad2bbr-)	<b>Effective Date</b>	valid from 2014-03-26
<b>Status</b>	 Final	<b>Version Label</b>	DEFN=UV=VO=1360-20160323
<b>Name</b>	PersonalRelationshipRoleType	<b>Display Name</b>	PersonalRelationshipRoleType
<b>Description</b>	<p><b>History description 2014-03-26:</b> Lock all vaue sets untouched since 2014-03-26 to trackingId 2014T1_2014_03_26</p> <p><b>description:</b></p> <p>Types of personal relationships between two living subjects.</p> <p><i>Example:</i> Parent, sibling, unrelated friend, neighbor</p>		
<b>Source Code System</b>	2.16.840.1.113883.5.111 - Role Code		

Level/ Type	Code	Display Name	Code System
1-S	FAMMEMB	family member	Role Code
2-S	CHILD	child	Role Code
3-S	CHLDADOPT	adopted child	Role Code
4-L	DAUADOPT	adopted daughter	Role Code
4-L	SONADOPT	adopted son	Role Code

3-S	CHLDFOST	foster child	Role Code
4-L	DAUFOST	foster daughter	Role Code
4-L	SONFOST	foster son	Role Code
3-S	DAUC	daughter	Role Code
4-L	DAUADOPT	adopted daughter	Role Code
4-L	DAUFOST	foster daughter	Role Code
4-L	DAU	natural daughter	Role Code
4-L	STPDAU	stepdaughter	Role Code
3-S	NCHILD	natural child	Role Code
4-L	DAU	natural daughter	Role Code
4-L	SON	natural son	Role Code
3-S	SONC	son	Role Code
4-L	SONADOPT	adopted son	Role Code
4-L	SONFOST	foster son	Role Code
4-L	SON	natural son	Role Code
4-L	STPSON	stepson	Role Code
3-S	STPCHLD	step child	Role Code
4-L	STPDAU	stepdaughter	Role Code
4-L	STPSON	stepson	Role Code
2-S	EXT	extended family member	Role Code
3-S	AUNT	aunt	Role Code
4-L	MAUNT	maternal aunt	Role Code

4-L	PAUNT	paternal aunt	Role Code
3-S	COUSN	cousin	Role Code
4-L	MCOUSN	maternal cousin	Role Code
4-L	PCOUSN	paternal cousin	Role Code
3-S	GGRPRN	great grandparent	Role Code
4-S	GGRFTH	great grandfather	Role Code
5-L	MGGRFTH	maternal great-grandfather	Role Code
5-L	PGGRFTH	paternal great-grandfather	Role Code
4-S	GGRMTH	great grandmother	Role Code
5-L	MGGRMTH	maternal great-grandmother	Role Code
5-L	PGGRMTH	paternal great-grandmother	Role Code
4-S	MGGRPRN	maternal great-grandparent	Role Code
5-L	MGGRFTH	maternal great-grandfather	Role Code
5-L	MGGRMTH	maternal great-grandmother	Role Code
4-S	PGGRPRN	paternal great-grandparent	Role Code
5-L	PGGRFTH	paternal great-grandfather	Role Code
5-L	PGGRMTH	paternal great-grandmother	Role Code
3-S	GRNDCHILD	grandchild	Role Code
4-L	GRNDDAU	granddaughter	Role Code
4-L	GRNDSO	grandson	Role Code
3-S	GRPRN	grandparent	Role Code
4-S	GRFTH	grandfather	Role Code

5-L	MGRFTH	maternal grandfather	Role Code
5-L	PGRFTH	paternal grandfather	Role Code
4-S	GRMTH	grandmother	Role Code
5-L	MGRMTH	maternal grandmother	Role Code
5-L	PGRMTH	paternal grandmother	Role Code
4-S	MGRPRN	maternal grandparent	Role Code
5-L	MGRFTH	maternal grandfather	Role Code
5-L	MGRMTH	maternal grandmother	Role Code
4-S	PGRPRN	paternal grandparent	Role Code
5-L	PGRFTH	paternal grandfather	Role Code
5-L	PGRMTH	paternal grandmother	Role Code
3-S	INLAW	inlaw	Role Code
4-S	CHLDINLAW	child-in-law	Role Code
5-L	DAUINLAW	daughter in-law	Role Code
5-L	SONINLAW	son in-law	Role Code
4-S	PRNINLAW	parent in-law	Role Code
5-L	FTHINLAW	father-in-law	Role Code
5-L	MTHINLAW	mother-in-law	Role Code
4-S	SIBINLAW	sibling in-law	Role Code
5-L	BROINLAW	brother-in-law	Role Code
5-L	SISINLAW	sister-in-law	Role Code
3-S	NIENEPH	niece/nephew	Role Code

4-L	NEPHEW	nephew	Role Code
4-L	NIECE	niece	Role Code
3-S	UNCLE	uncle	Role Code
4-L	MUNCLE	maternal uncle	Role Code
4-L	PUNCLE	paternal uncle	Role Code
2-S	PRN	parent	Role Code
3-S	ADOPTP	adoptive parent	Role Code
4-L	ADOPTF	adoptive father	Role Code
4-L	ADOPTM	adoptive mother	Role Code
3-S	FTH	father	Role Code
4-L	ADOPTF	adoptive father	Role Code
4-L	FTHFOST	foster father	Role Code
4-S	NFTH	natural father	Role Code
5-L	NFTHF	natural father of fetus	Role Code
4-L	STPFTH	stepfather	Role Code
3-S	MTH	mother	Role Code
4-L	ADOPTM	adoptive mother	Role Code
4-L	GESTM	gestational mother	Role Code
4-L	MTHFOST	foster mother	Role Code
4-S	NMTH	natural mother	Role Code
5-L	NMTHF	natural mother of fetus	Role Code
4-L	STPMTH	stepmother	Role Code



3-S	NPRN	natural parent	Role Code
4-S	NFTH	natural father	Role Code
5-L	NFTHF	natural father of fetus	Role Code
4-S	NMTH	natural mother	Role Code
5-L	NMTHF	natural mother of fetus	Role Code
3-S	PRNFOST	foster parent	Role Code
4-L	FTHFOST	foster father	Role Code
4-L	MTHFOST	foster mother	Role Code
3-S	STPPRN	step parent	Role Code
4-L	STPFTH	stepfather	Role Code
4-L	STPMTH	stepmother	Role Code
2-S	SIB	sibling	Role Code
3-S	BRO	brother	Role Code
4-L	HBRO	half-brother	Role Code
4-S	NBRO	natural brother	Role Code
5-S	TWINBRO	twin brother	Role Code
6-L	FTWINBRO	fraternal twin brother	Role Code
6-L	ITWINBRO	identical twin brother	Role Code
4-L	STPBRO	stepbrother	Role Code
3-S	HSIB	half-sibling	Role Code
4-L	HBRO	half-brother	Role Code
4-L	HSIS	half-sister	Role Code

3-S	NSIB	natural sibling	Role Code
4-S	NBRO	natural brother	Role Code
5-S	TWINBRO	twin brother	Role Code
6-L	FTWINBRO	fraternal twin brother	Role Code
6-L	ITWINBRO	identical twin brother	Role Code
4-S	NSIS	natural sister	Role Code
5-S	TWINSIS	twin sister	Role Code
6-L	FTWINSIS	fraternal twin sister	Role Code
6-L	ITWINSIS	identical twin sister	Role Code
4-S	TWIN	twin	Role Code
5-S	TWINBRO	twin brother	Role Code
6-L	FTWINBRO	fraternal twin brother	Role Code
6-L	ITWINBRO	identical twin brother	Role Code
5-S	TWINSIS	twin sister	Role Code
6-L	FTWINSIS	fraternal twin sister	Role Code
6-L	ITWINSIS	identical twin sister	Role Code
5-S	FTWIN	fraternal twin	Role Code
6-L	FTWINBRO	fraternal twin brother	Role Code
6-L	FTWINSIS	fraternal twin sister	Role Code
5-S	ITWIN	identical twin	Role Code
6-L	ITWINBRO	identical twin brother	Role Code
6-L	ITWINSIS	identical twin sister	Role Code

3-S	SIS	sister	Role Code
4-L	HSIS	half-sister	Role Code
4-S	NSIS	natural sister	Role Code
5-S	TWINSIS	twin sister	Role Code
6-L	FTWINSIS	fraternal twin sister	Role Code
6-L	ITWINSIS	identical twin sister	Role Code
4-L	STPSIS	stepsister	Role Code
3-S	STPSIB	step sibling	Role Code
4-L	STPBRO	stepbrother	Role Code
4-L	STPSIS	stepsister	Role Code
2-S	SIGOTHR	significant other	Role Code
3-L	DOMPART	domestic partner	Role Code
3-L	FMRSPS	former spouse	Role Code
3-S	SPS	spouse	Role Code
4-L	HUSB	husband	Role Code
4-L	WIFE	wife	Role Code
1-L	FRND	unrelated friend	Role Code
1-L	NBOR	neighbor	Role Code
1-L	ONESELF	self	Role Code
1-L	ROOM	Roommate	Role Code

Legenda: Type L=leaf, S=specializable, A=abstract, D=deprecated. NullFlavors to appear in @nullFlavor attribute instead of @code.



XML CSV

5.1.65  PostalAddressUse 2.16.840.1.113883.1.11.10637 - 2005-05-01 **ref** (from repository: ccda-)

<b>Id</b>	2.16.840.1.113883.1.11.10637 <b>ref</b> (from repository: ccda-)	<b>Effective Date</b>	valid from 2005-05-01
<b>Status</b>	 Final	<b>Version Label</b>	
<b>Name</b>	PostalAddressUse	<b>Display Name</b>	PostalAddressUse
<b>Source Code System</b>	2.16.840.1.113883.5.1119 - Address Use		



Level/ Type	Code	Display Name	Code System
0-L	BAD	bad address	Address Use
0-L	CONF	confidential	Address Use
0-L	DIR	direct	Address Use
0-L	H	home address	Address Use
0-L	HP	primary home	Address Use
0-L	HV	vacation home	Address Use
0-L	PHYS	physical visit address	Address Use
0-L	PST	postal address	Address Use
0-L	PUB	public	Address Use
0-L	TMP	temporary	Address Use
0-L	WP	work place	Address Use

Legenda: Type L=leaf, S=specializable, A=abstract, D=deprecated. NullFlavors to appear in @nullFlavor attribute instead of @code.



XML CSV

5.1.66  PostalCode 2.16.840.1.113883.3.88.12.80.2 - 2013-01-31  (from repository: ccda-)

<b>Id</b>	2.16.840.1.113883.3.88.12.80.2  (from repository: ccda-)	<b>Effective Date</b>	valid from 2013-01-31
<b>Status</b>	 Final	<b>Version Label</b>	
<b>Name</b>	PostalCode	<b>Display Name</b>	PostalCode
<b>Source Code System</b>	2.16.840.1.113883.6.231 - <i>United States Postal Service</i>		



Level/ Type	Code	Display Name	Code System
0-L	19009	Bryn Athyn	United States Postal Service
0-L	92869-1736	Orange, CA	United States Postal Service
0-L	32830-8413	Lake Buena Vista, FL	United States Postal Service

Legenda: Type L=leaf, S=specializable, A=abstract, D=deprecated. NullFlavors to appear in @nullFlavor attribute instead of @code.



XML CSV

5.1.67  Problem 2.16.840.1.113883.3.88.12.3221.7.4 - 2013-01-31  (from repository: ccda-)

<b>Id</b>	2.16.840.1.113883.3.88.12.3221.7.4  (from repository: ccda-)	<b>Effective Date</b>	valid from 2013-01-31
<b>Status</b>	 Final	<b>Version Label</b>	
<b>Name</b>	Problem	<b>Display Name</b>	Problem
<b>Source Code System</b>	2.16.840.1.113883.6.96 - <i>SNOMED Clinical Terms</i>		

Level/ Type	Code	Display Name	Code System
0-L	46635009	diabetes mellitus type 1	SNOMED Clinical Terms
0-L	234422006	acute intermittent porphyria	SNOMED Clinical Terms
0-L	31712002	primary biliary cirrhosis	SNOMED Clinical Terms

0-L	302002000	difficulty moving	SNOMED Clinical Terms
0-L	15188001	hearing loss	SNOMED Clinical Terms
0-L	129851009	alteration in bowel elimination	SNOMED Clinical Terms
0-L	247472004	hives	SNOMED Clinical Terms
0-L	39579001	anaphylaxis	SNOMED Clinical Terms
0-L	274945004	AA amyloidosis (disorder)	SNOMED Clinical Terms
0-L	129851009	alteration in comfort: pain	SNOMED Clinical Terms
0-L	43894001	Abdominal actinomycosis (disorder)	SNOMED Clinical Terms
0-L	233985008	Abdominal aortic aneurysm (disorder)	SNOMED Clinical Terms
0-L	253679008	Abdominal aortic coarctation (disorder)	SNOMED Clinical Terms
0-L	116289008	Abdominal bloating (finding)	SNOMED Clinical Terms
0-L	9991008	Abdominal colic (finding)	SNOMED Clinical Terms
0-L	271860004	Abdominal mass (finding)	SNOMED Clinical Terms
0-L	75879005	Abdominal migraine (disorder)	SNOMED Clinical Terms
0-L	21522001	Abdominal pain (finding)	SNOMED Clinical Terms
0-L	82661006	Abdominal pregnancy (disorder)	SNOMED Clinical Terms
0-L	72300008	Abdominal rigidity (finding)	SNOMED Clinical Terms
0-L	438774001	Abdominal rigidity of epigastrium (finding)	SNOMED Clinical Terms
0-L	439593009	Abdominal rigidity of left lower quadrant (finding)	SNOMED Clinical Terms
0-L	439582007	Abdominal rigidity of left upper quadrant (finding)	SNOMED Clinical Terms
0-L	438512007	Abdominal rigidity of periumbilical region (finding)	SNOMED Clinical Terms
0-L	438509009	Abdominal rigidity of right lower quadrant (finding)	SNOMED Clinical Terms

0-L	43478001	Abdominal tenderness (finding)	SNOMED Clinical Terms
0-L	439774009	Abdominal tenderness of left lower quadrant (finding)	SNOMED Clinical Terms
0-L	162042000	Abdominal wall pain (finding)	SNOMED Clinical Terms
0-L	45979003	Abdominal wind pain (finding)	SNOMED Clinical Terms
0-L	33781009	Abdominopelvic abscess (disorder)	SNOMED Clinical Terms
0-L	398760006	Abducens nerve palsy (disorder)	SNOMED Clinical Terms
0-L	31283000	Abductor spastic dysphonia (disorder)	SNOMED Clinical Terms
0-L	205365003	Aberrant muscle of the lower limb (disorder)	SNOMED Clinical Terms
0-L	190787008	Abetalipoproteinemia (disorder)	SNOMED Clinical Terms
0-L	274688009	Abnorm cytolog finding specimens from female genital organs (finding)	SNOMED Clinical Terms
0-L	42170009	Abnormal amniotic fluid (disorder)	SNOMED Clinical Terms
0-L	60331006	Abnormal auditory perception (disorder)	SNOMED Clinical Terms
0-L	309195009	Abnormal biochemistry findings (finding)	SNOMED Clinical Terms
0-L	60612008	Abnormal bowel sounds (finding)	SNOMED Clinical Terms
0-L	386813002	Abnormal breathing (finding)	SNOMED Clinical Terms
0-L	111970001	Abnormal cardiovascular function (finding)	SNOMED Clinical Terms
0-L	439888000	Abnormal cervical Papanicolaou smear (finding)	SNOMED Clinical Terms
0-L	309081009	Abnormal cervical smear (finding)	SNOMED Clinical Terms
0-L	129679001	Abnormal CT scan (finding)	SNOMED Clinical Terms
0-L	50455002	Abnormal dark adaptation curve (disorder)	SNOMED Clinical Terms
0-L	83145004	Abnormal dermatoglyphic pattern (disorder)	SNOMED Clinical Terms
0-L	102594003	Abnormal ECG (finding)	SNOMED Clinical Terms

0-L	271840007	Abnormal feces (finding)	SNOMED Clinical Terms
0-L	655007	Abnormal fetal heart beat noted before labor in liveborn infant (disorder)	SNOMED Clinical Terms
0-L	312668007	Abnormal fetal heart rate (finding)	SNOMED Clinical Terms
0-L	274527008	Abnormal findings diagnostic imaging of liver+biliary tract (finding)	SNOMED Clinical Terms
0-L	199732004	Abnormal findings on antenatal screening of mother (disorder)	SNOMED Clinical Terms
0-L	274530001	Abnormal findings on diagnostic imaging of breast (finding)	SNOMED Clinical Terms
0-L	274533004	Abnormal findings on diagnostic imaging of lung (finding)	SNOMED Clinical Terms
0-L	274535006	Abnormal findings on diagnostic imaging of skull and head (finding)	SNOMED Clinical Terms
0-L	39763004	Abnormal glucose tolerance in mother complicating pregnancy childbirth AND/OR puerperium (disorder)	SNOMED Clinical Terms
0-L	274858002	Abnormal glucose tolerance test (finding)	SNOMED Clinical Terms
0-L	372054004	Abnormal glucose tolerance test during pregnancy - baby not yet delivered (finding)	SNOMED Clinical Terms
0-L	31825002	Abnormal granulation tissue (disorder)	SNOMED Clinical Terms
0-L	309194008	Abnormal hematology findings (finding)	SNOMED Clinical Terms
0-L	309198006	Abnormal histology findings (finding)	SNOMED Clinical Terms
0-L	302644007	Abnormal immature chorion (disorder)	SNOMED Clinical Terms
0-L	70673006	Abnormal innervation syndrome (disorder)	SNOMED Clinical Terms
0-L	430237002	Abnormal intentional weight loss (finding)	SNOMED Clinical Terms
0-L	260912008	Abnormal involuntary movement (disorder)	SNOMED Clinical Terms
0-L	309158009	Abnormal laboratory findings (finding)	SNOMED Clinical Terms
0-L	75183008	Abnormal liver function (finding)	SNOMED Clinical Terms
0-L	5413009	Abnormal male sexual function (finding)	SNOMED Clinical Terms
0-L	123667006	Abnormal mature chorion (disorder)	SNOMED Clinical Terms



0-L	237620003	Abnormal metabolic state in diabetes mellitus (disorder)	SNOMED Clinical Terms
0-L	24480009	Abnormal nerve conduction (finding)	SNOMED Clinical Terms
0-L	205557000	Abnormal palmar creases (disorder)	SNOMED Clinical Terms
0-L	301783004	Abnormal perimenopausal bleeding (disorder)	SNOMED Clinical Terms
0-L	12772003	Abnormal peripheral vision (finding)	SNOMED Clinical Terms
0-L	56313000	Abnormal placenta affecting management of mother (disorder)	SNOMED Clinical Terms
0-L	39804004	Abnormal products of conception (disorder)	SNOMED Clinical Terms
0-L	72124005	Abnormal pupillary function (disorder)	SNOMED Clinical Terms
0-L	129678009	Abnormal radiographic examination (finding)	SNOMED Clinical Terms
0-L	46670006	Abnormal reflex (finding)	SNOMED Clinical Terms
0-L	39539005	Abnormal renal function (finding)	SNOMED Clinical Terms
0-L	79195003	Abnormal retinal correspondence (disorder)	SNOMED Clinical Terms
0-L	56925008	Abnormal sexual function (finding)	SNOMED Clinical Terms
0-L	274708000	Abnormal sputum (finding)	SNOMED Clinical Terms
0-L	106102002	Abnormal urinary product (finding)	SNOMED Clinical Terms
0-L	84800009	Abnormal urinary stream (finding)	SNOMED Clinical Terms
0-L	102866000	Abnormal urine (finding)	SNOMED Clinical Terms
0-L	301822002	Abnormal vaginal bleeding (finding)	SNOMED Clinical Terms
0-L	7973008	Abnormal vision (finding)	SNOMED Clinical Terms
0-L	161833006	Abnormal weight gain (finding)	SNOMED Clinical Terms
0-L	267024001	Abnormal weight loss (finding)	SNOMED Clinical Terms
0-L	274887001	Abnormality of alpha-fetoprotein (finding)	SNOMED Clinical Terms

0-L	38074009	Abnormality of cortisol-binding globulin (disorder)	SNOMED Clinical Terms
0-L	1639007	Abnormality of organs AND/OR soft tissues of pelvis affecting pregnancy (disorder)	SNOMED Clinical Terms
0-L	47344007	Abnormality of secretion of gastrin (disorder)	SNOMED Clinical Terms
0-L	11178005	Abnormality of secretion of glucagon (disorder)	SNOMED Clinical Terms
0-L	417713005	Abnormality of surgical wound (disorder)	SNOMED Clinical Terms
0-L	341009	ABO incompatibility reaction (disorder)	SNOMED Clinical Terms
0-L	3885002	ABO isoimmunization affecting pregnancy (disorder)	SNOMED Clinical Terms
0-L	70317007	Abortion (disorder)	SNOMED Clinical Terms
0-L	373908001	Abortion complicated by damage to pelvic organs AND/OR tissues (disorder)	SNOMED Clinical Terms
0-L	111426003	Abortion complicated by delayed AND/OR excessive hemorrhage (disorder)	SNOMED Clinical Terms
0-L	18119004	Abortion complicated by embolism (disorder)	SNOMED Clinical Terms
0-L	373891000	Abortion complicated by genital-pelvic infection (disorder)	SNOMED Clinical Terms
0-L	111429005	Abortion complicated by metabolic disorder (disorder)	SNOMED Clinical Terms
0-L	10123006	Abortion complicated by renal failure (disorder)	SNOMED Clinical Terms
0-L	50554000	Abortion complicated by shock (disorder)	SNOMED Clinical Terms
0-L	43285004	Abortion in third trimester (disorder)	SNOMED Clinical Terms
0-L	371332008	Abortion with complication (disorder)	SNOMED Clinical Terms
0-L	5434002	Abortion 1 month (disorder)	SNOMED Clinical Terms
0-L	25047000	Abortion 4 months (disorder)	SNOMED Clinical Terms
0-L	399963005	Abrasion (disorder)	SNOMED Clinical Terms
0-L	400181003	Abrasion AND/OR friction burn (disorder)	SNOMED Clinical Terms
0-L	78360004	Abrasion AND/OR friction burn of ankle with infection (disorder)	SNOMED Clinical Terms

0-L	41772008	Abrasion AND/OR friction burn of ankle without infection (disorder)	SNOMED Clinical Terms
0-L	65523004	Abrasion AND/OR friction burn of axilla without infection (disorder)	SNOMED Clinical Terms
0-L	75767000	Abrasion AND/OR friction burn of cheek without infection (disorder)	SNOMED Clinical Terms
0-L	61383005	Abrasion AND/OR friction burn of ear with infection (disorder)	SNOMED Clinical Terms
0-L	6733004	Abrasion AND/OR friction burn of ear without infection (disorder)	SNOMED Clinical Terms
0-L	111712008	Abrasion AND/OR friction burn of elbow with infection (disorder)	SNOMED Clinical Terms
0-L	68058009	Abrasion AND/OR friction burn of elbow without infection (disorder)	SNOMED Clinical Terms
0-L	111703006	Abrasion AND/OR friction burn of face with infection (disorder)	SNOMED Clinical Terms
0-L	66176005	Abrasion AND/OR friction burn of face without infection (disorder)	SNOMED Clinical Terms
0-L	70098006	Abrasion AND/OR friction burn of finger without infection (disorder)	SNOMED Clinical Terms
0-L	269202001	Abrasion AND/OR friction burn of foot AND/OR toe infected (disorder)	SNOMED Clinical Terms
0-L	24328004	Abrasion AND/OR friction burn of foot without infection (disorder)	SNOMED Clinical Terms
0-L	26156003	Abrasion AND/OR friction burn of forearm without infection (disorder)	SNOMED Clinical Terms
0-L	49524007	Abrasion AND/OR friction burn of groin with infection (disorder)	SNOMED Clinical Terms
0-L	30148002	Abrasion AND/OR friction burn of groin without infection (disorder)	SNOMED Clinical Terms
0-L	60203004	Abrasion AND/OR friction burn of gum with infection (disorder)	SNOMED Clinical Terms
0-L	2825006	Abrasion AND/OR friction burn of gum without infection (disorder)	SNOMED Clinical Terms
0-L	40762003	Abrasion AND/OR friction burn of hand without infection (disorder)	SNOMED Clinical Terms
0-L	211306000	Abrasion AND/OR friction burn of hand infected (disorder)	SNOMED Clinical Terms
0-L	8748000	Abrasion AND/OR friction burn of hip with infection (disorder)	SNOMED Clinical Terms
0-L	88016001	Abrasion AND/OR friction burn of hip without infection (disorder)	SNOMED Clinical Terms
0-L	39835005	Abrasion AND/OR friction burn of leg with infection (disorder)	SNOMED Clinical Terms

0-L	53625001	Abrasion AND/OR friction burn of leg without infection (disorder)	SNOMED Clinical Terms
0-L	10920005	Abrasion AND/OR friction burn of lip with infection (disorder)	SNOMED Clinical Terms
0-L	63811003	Abrasion AND/OR friction burn of lip without infection (disorder)	SNOMED Clinical Terms
0-L	429562001	Abrasion AND/OR friction burn of multiple sites (disorder)	SNOMED Clinical Terms
0-L	428135008	Abrasion AND/OR friction burn of multiple sites infected (disorder)	SNOMED Clinical Terms
0-L	84278006	Abrasion AND/OR friction burn of neck with infection (disorder)	SNOMED Clinical Terms
0-L	54345007	Abrasion AND/OR friction burn of neck without infection (disorder)	SNOMED Clinical Terms
0-L	72512006	Abrasion AND/OR friction burn of nose with infection (disorder)	SNOMED Clinical Terms
0-L	30742008	Abrasion AND/OR friction burn of nose without infection (disorder)	SNOMED Clinical Terms
0-L	50293005	Abrasion AND/OR friction burn of penis with infection (disorder)	SNOMED Clinical Terms
0-L	18823009	Abrasion AND/OR friction burn of penis without infection (disorder)	SNOMED Clinical Terms
0-L	26652002	Abrasion AND/OR friction burn of scalp with infection (disorder)	SNOMED Clinical Terms
0-L	62603000	Abrasion AND/OR friction burn of scalp without infection (disorder)	SNOMED Clinical Terms
0-L	10995009	Abrasion AND/OR friction burn of scapular region with infection (disorder)	SNOMED Clinical Terms
0-L	84204007	Abrasion AND/OR friction burn of scrotum with infection (disorder)	SNOMED Clinical Terms
0-L	57971009	Abrasion AND/OR friction burn of scrotum without infection (disorder)	SNOMED Clinical Terms
0-L	64831005	Abrasion AND/OR friction burn of shoulder with infection (disorder)	SNOMED Clinical Terms
0-L	90819008	Abrasion AND/OR friction burn of shoulder without infection (disorder)	SNOMED Clinical Terms
0-L	76531002	Abrasion AND/OR friction burn of testis with infection (disorder)	SNOMED Clinical Terms
0-L	9090007	Abrasion AND/OR friction burn of testis without infection (disorder)	SNOMED Clinical Terms
0-L	61341000	Abrasion AND/OR friction burn of thigh with infection (disorder)	SNOMED Clinical Terms
0-L	56809002	Abrasion AND/OR friction burn of thigh without infection (disorder)	SNOMED Clinical Terms

0-L	714002	Abrasion AND/OR friction burn of toe with infection (disorder)	SNOMED Clinical Terms
0-L	34283004	Abrasion AND/OR friction burn of toe without infection (disorder)	SNOMED Clinical Terms
0-L	78794000	Abrasion AND/OR friction burn of trunk without infection (disorder)	SNOMED Clinical Terms
0-L	66371007	Abrasion AND/OR friction burn of upper arm with infection (disorder)	SNOMED Clinical Terms
0-L	56842001	Abrasion AND/OR friction burn of upper arm without infection (disorder)	SNOMED Clinical Terms
0-L	52895001	Abrasion AND/OR friction burn of vagina with infection (disorder)	SNOMED Clinical Terms
0-L	51623004	Abrasion AND/OR friction burn of vagina without infection (disorder)	SNOMED Clinical Terms
0-L	44690000	Abrasion AND/OR friction burn of vulva with infection (disorder)	SNOMED Clinical Terms
0-L	36821007	Abrasion AND/OR friction burn of vulva without infection (disorder)	SNOMED Clinical Terms
0-L	63848007	Abrasion AND/OR friction burn of wrist with infection (disorder)	SNOMED Clinical Terms
0-L	23072002	Abrasion AND/OR friction burn of wrist without infection (disorder)	SNOMED Clinical Terms
0-L	82117004	Abrasion AND/OR friction burn with infection (disorder)	SNOMED Clinical Terms
0-L	66097008	Abrasion AND/OR friction burn without infection (disorder)	SNOMED Clinical Terms
0-L	283050005	Abrasion of eye region (disorder)	SNOMED Clinical Terms
0-L	231815005	Abrasion of eyelid (disorder)	SNOMED Clinical Terms
0-L	211402004	Abrasion of foot (disorder)	SNOMED Clinical Terms
0-L	211258009	Abrasion of forearm infected (disorder)	SNOMED Clinical Terms
0-L	110164000	Abrasion of forehead (disorder)	SNOMED Clinical Terms
0-L	283059006	Abrasion of hand (disorder)	SNOMED Clinical Terms
0-L	283049005	Abrasion of head (disorder)	SNOMED Clinical Terms
0-L	283062009	Abrasion of lower limb (disorder)	SNOMED Clinical Terms
0-L	283055000	Abrasion of neck (disorder)	SNOMED Clinical Terms

0-L	110162001	Abrasion of oropharynx (disorder)	SNOMED Clinical Terms
0-L	283060001	Abrasion of pelvic region (disorder)	SNOMED Clinical Terms
0-L	430939007	Abrasion of sacral region (disorder)	SNOMED Clinical Terms
0-L	439598000	Abrasion of skin of lower back (disorder)	SNOMED Clinical Terms
0-L	431044006	Abrasion of sternal region (disorder)	SNOMED Clinical Terms
0-L	110163006	Abrasion of tongue (disorder)	SNOMED Clinical Terms
0-L	110161008	Abrasion of tonsil (disorder)	SNOMED Clinical Terms
0-L	211320007	Abrasion or friction burn of finger infected (disorder)	SNOMED Clinical Terms
0-L	211256008	Abrasion or friction burn of lower arm infected (disorder)	SNOMED Clinical Terms
0-L	211336009	Abrasion or friction burn of lower limb infected (disorder)	SNOMED Clinical Terms
0-L	211196004	Abrasion or friction burn of shoulder and upper arm infected (disorder)	SNOMED Clinical Terms
0-L	211053006	Abrasion or friction burn of trunk infected (disorder)	SNOMED Clinical Terms
0-L	211042000	Abrasion back (disorder)	SNOMED Clinical Terms
0-L	211039006	Abrasion chest wall (disorder)	SNOMED Clinical Terms
0-L	211193007	Abrasion clavicular area (disorder)	SNOMED Clinical Terms
0-L	211251003	Abrasion elbow area (disorder)	SNOMED Clinical Terms
0-L	211317004	Abrasion finger (disorder)	SNOMED Clinical Terms
0-L	211252005	Abrasion forearm area (disorder)	SNOMED Clinical Terms
0-L	211332006	Abrasion knee (disorder)	SNOMED Clinical Terms
0-L	211190005	Abrasion scapular area (disorder)	SNOMED Clinical Terms
0-L	211189001	Abrasion shoulder area (disorder)	SNOMED Clinical Terms
0-L	211403009	Abrasion toe (disorder)	SNOMED Clinical Terms

0-L	128477000	Abscess (disorder)	SNOMED Clinical Terms
0-L	427787004	Abscess in epidural space of cervical spine (disorder)	SNOMED Clinical Terms
0-L	429437003	Abscess in epidural space of lumbar spine (disorder)	SNOMED Clinical Terms
0-L	427916006	Abscess in epidural space of thoracic spine (disorder)	SNOMED Clinical Terms
0-L	80437003	Abscess of abdominal wall (disorder)	SNOMED Clinical Terms
0-L	58196009	Abscess of ankle (disorder)	SNOMED Clinical Terms
0-L	62224002	Abscess of appendix (disorder)	SNOMED Clinical Terms
0-L	13802001	Abscess of axilla (disorder)	SNOMED Clinical Terms
0-L	67624004	Abscess of Bartholin's gland (disorder)	SNOMED Clinical Terms
0-L	128220004	Abscess of bone of skull (disorder)	SNOMED Clinical Terms
0-L	76782002	Abscess of bone except accessory sinus jaw AND/OR mastoid (disorder)	SNOMED Clinical Terms
0-L	28432003	Abscess of breast (disorder)	SNOMED Clinical Terms
0-L	55704005	Abscess of breast associated with childbirth (disorder)	SNOMED Clinical Terms
0-L	122862008	Abscess of bursa (disorder)	SNOMED Clinical Terms
0-L	64576003	Abscess of buttock (disorder)	SNOMED Clinical Terms
0-L	40458008	Abscess of chest wall (disorder)	SNOMED Clinical Terms
0-L	53502009	Abscess of chin (disorder)	SNOMED Clinical Terms
0-L	55399009	Abscess of digit (disorder)	SNOMED Clinical Terms
0-L	85833008	Abscess of esophagus (disorder)	SNOMED Clinical Terms
0-L	72899006	Abscess of external cheek (disorder)	SNOMED Clinical Terms
0-L	60350006	Abscess of external nose (disorder)	SNOMED Clinical Terms
0-L	76126009	Abscess of eyelid (disorder)	SNOMED Clinical Terms

0-L	200751004	Abscess of face (disorder)	SNOMED Clinical Terms
0-L	398319002	Abscess of fallopian tube (disorder)	SNOMED Clinical Terms
0-L	43522000	Abscess of female pelvis (disorder)	SNOMED Clinical Terms
0-L	21092002	Abscess of finger (disorder)	SNOMED Clinical Terms
0-L	12115003	Abscess of foot except toe (disorder)	SNOMED Clinical Terms
0-L	58964002	Abscess of forearm (disorder)	SNOMED Clinical Terms
0-L	33134003	Abscess of forehead (disorder)	SNOMED Clinical Terms
0-L	79216009	Abscess of groin (disorder)	SNOMED Clinical Terms
0-L	3633001	Abscess of hand (disorder)	SNOMED Clinical Terms
0-L	426957007	Abscess of hard palate (disorder)	SNOMED Clinical Terms
0-L	7329003	Abscess of head except face (disorder)	SNOMED Clinical Terms
0-L	425548001	Abscess of heart (disorder)	SNOMED Clinical Terms
0-L	91541006	Abscess of heel (disorder)	SNOMED Clinical Terms
0-L	736004	Abscess of hip (disorder)	SNOMED Clinical Terms
0-L	24557004	Abscess of intestine (disorder)	SNOMED Clinical Terms
0-L	16119006	Abscess of jaw (disorder)	SNOMED Clinical Terms
0-L	26883000	Abscess of knee (disorder)	SNOMED Clinical Terms
0-L	33924006	Abscess of larynx (disorder)	SNOMED Clinical Terms
0-L	28691000	Abscess of leg except foot (disorder)	SNOMED Clinical Terms
0-L	200755008	Abscess of limb (disorder)	SNOMED Clinical Terms
0-L	82770004	Abscess of lip (disorder)	SNOMED Clinical Terms
0-L	27916005	Abscess of liver (disorder)	SNOMED Clinical Terms



0-L	73452002	Abscess of lung (disorder)	SNOMED Clinical Terms
0-L	10321002	Abscess of mastoid (disorder)	SNOMED Clinical Terms
0-L	42522007	Abscess of mediastinum (disorder)	SNOMED Clinical Terms
0-L	45629003	Abscess of nasopharynx (disorder)	SNOMED Clinical Terms
0-L	6284004	Abscess of neck (disorder)	SNOMED Clinical Terms
0-L	8414002	Abscess of nose (disorder)	SNOMED Clinical Terms
0-L	54138003	Abscess of omentum (disorder)	SNOMED Clinical Terms
0-L	81546003	Abscess of oral tissue (disorder)	SNOMED Clinical Terms
0-L	39828002	Abscess of orbit (disorder)	SNOMED Clinical Terms
0-L	109791007	Abscess of palate (disorder)	SNOMED Clinical Terms
0-L	69643006	Abscess of pancreas (disorder)	SNOMED Clinical Terms
0-L	76035004	Abscess of pectoral region (disorder)	SNOMED Clinical Terms
0-L	36029005	Abscess of penis (disorder)	SNOMED Clinical Terms
0-L	35708002	Abscess of perineum (disorder)	SNOMED Clinical Terms
0-L	109242000	Abscess of periorbital region (disorder)	SNOMED Clinical Terms
0-L	73962000	Abscess of peritoneum (disorder)	SNOMED Clinical Terms
0-L	59707005	Abscess of pharynx (disorder)	SNOMED Clinical Terms
0-L	62206004	Abscess of pituitary (disorder)	SNOMED Clinical Terms
0-L	8725005	Abscess of prostate (disorder)	SNOMED Clinical Terms
0-L	80483009	Abscess of salivary gland (disorder)	SNOMED Clinical Terms
0-L	31399009	Abscess of scalp (disorder)	SNOMED Clinical Terms
0-L	27717006	Abscess of scrotum (disorder)	SNOMED Clinical Terms

0-L	17354003	Abscess of shoulder (disorder)	SNOMED Clinical Terms
0-L	31928004	Abscess of skin AND/OR subcutaneous tissue (disorder)	SNOMED Clinical Terms
0-L	78620007	Abscess of skin with lymphangitis (disorder)	SNOMED Clinical Terms
0-L	111184007	Abscess of temple region (disorder)	SNOMED Clinical Terms
0-L	122864009	Abscess of tendon (disorder)	SNOMED Clinical Terms
0-L	95593001	Abscess of testis (disorder)	SNOMED Clinical Terms
0-L	3507004	Abscess of thigh (disorder)	SNOMED Clinical Terms
0-L	102452004	Abscess of thyroid (disorder)	SNOMED Clinical Terms
0-L	111183001	Abscess of toe (disorder)	SNOMED Clinical Terms
0-L	44283002	Abscess of tongue (disorder)	SNOMED Clinical Terms
0-L	49298003	Abscess of trunk (disorder)	SNOMED Clinical Terms
0-L	63870005	Abscess of umbilicus (disorder)	SNOMED Clinical Terms
0-L	67878002	Abscess of upper arm (disorder)	SNOMED Clinical Terms
0-L	51152000	Abscess of vocal cords (disorder)	SNOMED Clinical Terms
0-L	69430001	Abscess of vulva (disorder)	SNOMED Clinical Terms
0-L	36281004	Abscess of wrist (disorder)	SNOMED Clinical Terms
0-L	239951004	Abscess contracture or calcification of bursa or tendon (disorder)	SNOMED Clinical Terms
0-L	249737005	Absence of arm (finding)	SNOMED Clinical Terms
0-L	248802009	Absence of breast (finding)	SNOMED Clinical Terms
0-L	249435003	Absence of larynx (finding)	SNOMED Clinical Terms
0-L	275507003	Absence of lung (finding)	SNOMED Clinical Terms
0-L	275349007	Absence of skull bone (finding)	SNOMED Clinical Terms

0-L	79631006	Absence seizure (disorder)	SNOMED Clinical Terms
0-L	249760002	Absent fingertips (finding)	SNOMED Clinical Terms
0-L	248820000	Absent nipple (finding)	SNOMED Clinical Terms
0-L	37280007	Absent reflex (finding)	SNOMED Clinical Terms
0-L	112066009	Absent renal function (disorder)	SNOMED Clinical Terms
0-L	191928000	Abuse of antidepressant drug (disorder)	SNOMED Clinical Terms
0-L	280982009	Abuse of laxatives (disorder)	SNOMED Clinical Terms
0-L	231459008	Abuse of nonpsychotropic analgesic drugs (disorder)	SNOMED Clinical Terms
0-L	231458000	Abuse of steroids (disorder)	SNOMED Clinical Terms
0-L	192123006	Academic underachievement disorder (disorder)	SNOMED Clinical Terms
0-L	2496007	Acalculia (finding)	SNOMED Clinical Terms
0-L	231896005	Acanthamoeba keratitis (disorder)	SNOMED Clinical Terms
0-L	402599005	Acanthosis nigricans (disorder)	SNOMED Clinical Terms
0-L	84648007	Acardiac monster (disorder)	SNOMED Clinical Terms
0-L	187214007	Acariasis (disorder)	SNOMED Clinical Terms
0-L	233844002	Accelerated coronary artery disease in transplanted heart (disorder)	SNOMED Clinical Terms
0-L	18166000	Accessory breast (disorder)	SNOMED Clinical Terms
0-L	20136007	Accessory carpal bones (disorder)	SNOMED Clinical Terms
0-L	85697009	Accessory eye muscle (disorder)	SNOMED Clinical Terms
0-L	204216001	Accessory eye muscles (disorder)	SNOMED Clinical Terms
0-L	30275001	Accessory kidney (disorder)	SNOMED Clinical Terms
0-L	52579008	Accessory lung (disorder)	SNOMED Clinical Terms

0-L	109423001	Accessory navicular bone of foot (disorder)	SNOMED Clinical Terms
0-L	50956007	Accessory nipple (disorder)	SNOMED Clinical Terms
0-L	204245004	Accessory tragus (disorder)	SNOMED Clinical Terms
0-L	59369008	Accidental drug overdose (disorder)	SNOMED Clinical Terms
0-L	290220008	Accidental narcotic poisoning (disorder)	SNOMED Clinical Terms
0-L	242258004	Accidental overdose of phenytoin (disorder)	SNOMED Clinical Terms
0-L	287165005	Accidental poisoning - analgesics (disorder)	SNOMED Clinical Terms
0-L	72431002	Accidental poisoning (disorder)	SNOMED Clinical Terms
0-L	269765000	Accidental poisoning by alcohol (disorder)	SNOMED Clinical Terms
0-L	216633005	Accidental poisoning by alcoholic beverages (disorder)	SNOMED Clinical Terms
0-L	216603003	Accidental poisoning by antiadrenergics (disorder)	SNOMED Clinical Terms
0-L	216609004	Accidental poisoning by antibiotics (disorder)	SNOMED Clinical Terms
0-L	216593002	Accidental poisoning by anticholinergics (disorder)	SNOMED Clinical Terms
0-L	216545008	Accidental poisoning by antidepressants (disorder)	SNOMED Clinical Terms
0-L	216610009	Accidental poisoning by anti-infectives (disorder)	SNOMED Clinical Terms
0-L	216483006	Accidental poisoning by antirheumatics (disorder)	SNOMED Clinical Terms
0-L	433086005	Accidental poisoning by aromatic analgesic (disorder)	SNOMED Clinical Terms
0-L	216497003	Accidental poisoning by barbiturates (disorder)	SNOMED Clinical Terms
0-L	216530001	Accidental poisoning by benzodiazepine-based tranquilizers (disorder)	SNOMED Clinical Terms
0-L	216508002	Accidental poisoning by bromine compounds (disorder)	SNOMED Clinical Terms
0-L	420057003	Accidental poisoning by carbon monoxide (disorder)	SNOMED Clinical Terms
0-L	288295008	Accidental poisoning by central nervous system drug (disorder)	SNOMED Clinical Terms

0-L	216562003	Accidental poisoning by central nervous system stimulants (disorder)	SNOMED Clinical Terms
0-L	216614000	Accidental poisoning by drugs affecting blood constituents (disorder)	SNOMED Clinical Terms
0-L	216618002	Accidental poisoning by drugs primarily acting on the smooth and skeletal muscles and respiratory system (disorder)	SNOMED Clinical Terms
0-L	216615004	Accidental poisoning by drugs primarily affecting cardiovascular system (disorder)	SNOMED Clinical Terms
0-L	216616003	Accidental poisoning by drugs primarily affecting gastrointestinal system (disorder)	SNOMED Clinical Terms
0-L	216619005	Accidental poisoning by drugs primarily affecting skin mucous membrane ophthalmological otorhinolaryngological and dental drugs (disorder)	SNOMED Clinical Terms
0-L	269688005	Accidental poisoning by drugs medicines and biologicals (disorder)	SNOMED Clinical Terms
0-L	216858002	Accidental poisoning by freon (disorder)	SNOMED Clinical Terms
0-L	216818004	Accidental poisoning by gas distributed by pipeline (disorder)	SNOMED Clinical Terms
0-L	216550002	Accidental poisoning by hallucinogens (disorder)	SNOMED Clinical Terms
0-L	216463005	Accidental poisoning by heroin (disorder)	SNOMED Clinical Terms
0-L	216612001	Accidental poisoning by hormones and synthetic substitutes (disorder)	SNOMED Clinical Terms
0-L	216654003	Accidental poisoning by household agents (disorder)	SNOMED Clinical Terms
0-L	216662006	Accidental poisoning by lead paints (disorder)	SNOMED Clinical Terms
0-L	216825006	Accidental poisoning by liquefied petroleum gas distributed in mobile containers (disorder)	SNOMED Clinical Terms
0-L	216582004	Accidental poisoning by local anesthetic (disorder)	SNOMED Clinical Terms
0-L	216682005	Accidental poisoning by lubricating oils (disorder)	SNOMED Clinical Terms
0-L	428108004	Accidental poisoning by metal (disorder)	SNOMED Clinical Terms
0-L	216464004	Accidental poisoning by methadone (disorder)	SNOMED Clinical Terms
0-L	432353006	Accidental poisoning by opiate agonist (disorder)	SNOMED Clinical Terms
0-L	216822009	Accidental poisoning by piped natural gas (disorder)	SNOMED Clinical Terms

0-L	216613006	Accidental poisoning by primarily systemic agents (disorder)	SNOMED Clinical Terms
0-L	216558009	Accidental poisoning by psychostimulants (disorder)	SNOMED Clinical Terms
0-L	216471009	Accidental poisoning by salicylates (disorder)	SNOMED Clinical Terms
0-L	216518007	Accidental poisoning by tranquilizers (disorder)	SNOMED Clinical Terms
0-L	216761008	Accidental poisoning from foodstuffs and poisonous plants (disorder)	SNOMED Clinical Terms
0-L	216770006	Accidental poisoning from mushrooms and other fungi (disorder)	SNOMED Clinical Terms
0-L	287166006	Accidental poisoning with ethyl alcohol (disorder)	SNOMED Clinical Terms
0-L	83535005	Accidental puncture AND/OR laceration during a procedure (disorder)	SNOMED Clinical Terms
0-L	3629008	Accidental puncture AND/OR laceration during a procedure on a blood vessel (disorder)	SNOMED Clinical Terms
0-L	63957000	Accidental puncture AND/OR laceration during a procedure on an organ (disorder)	SNOMED Clinical Terms
0-L	419494007	Accommodative esotropia (disorder)	SNOMED Clinical Terms
0-L	232140004	Accommodative insufficiency (disorder)	SNOMED Clinical Terms
0-L	105413002	Acculturation difficulty (finding)	SNOMED Clinical Terms
0-L	295124009	Acetaminophen overdose (disorder)	SNOMED Clinical Terms
0-L	36815008	Acetonuria (finding)	SNOMED Clinical Terms
0-L	45564002	Achalasia of esophagus (disorder)	SNOMED Clinical Terms
0-L	221695002	Achilles bursitis (disorder)	SNOMED Clinical Terms
0-L	11654001	Achilles tendinitis (disorder)	SNOMED Clinical Terms
0-L	275318002	Aching leg syndrome (finding)	SNOMED Clinical Terms
0-L	47481007	Achlorhydria (disorder)	SNOMED Clinical Terms
0-L	86268005	Achondroplasia (disorder)	SNOMED Clinical Terms
0-L	56852002	Achromatopsia (disorder)	SNOMED Clinical Terms

0-L	61884008	Achromobacter pneumonia (disorder)	SNOMED Clinical Terms
0-L	63542002	Acid chemical burn of cornea AND/OR conjunctival sac (disorder)	SNOMED Clinical Terms
0-L	51387008	Acidosis (disorder)	SNOMED Clinical Terms
0-L	11381005	Acne (disorder)	SNOMED Clinical Terms
0-L	238742005	Acne keloidalis (disorder)	SNOMED Clinical Terms
0-L	45072005	Acne necrotica miliaris (disorder)	SNOMED Clinical Terms
0-L	247459000	Acne scar (disorder)	SNOMED Clinical Terms
0-L	23894009	Acne varioliformis (disorder)	SNOMED Clinical Terms
0-L	88616000	Acne vulgaris (disorder)	SNOMED Clinical Terms
0-L	238995004	Acneiform drug eruption (disorder)	SNOMED Clinical Terms
0-L	126949007	Acoustic neuroma (disorder)	SNOMED Clinical Terms
0-L	109673006	Acquired absence of multiple teeth (disorder)	SNOMED Clinical Terms
0-L	37320007	Acquired absence of teeth (disorder)	SNOMED Clinical Terms
0-L	72129000	Acquired acanthosis nigricans (disorder)	SNOMED Clinical Terms
0-L	231793006	Acquired anophthalmos (disorder)	SNOMED Clinical Terms
0-L	27529000	Acquired atrophy of ovary (disorder)	SNOMED Clinical Terms
0-L	198299001	Acquired atrophy of the ovary and fallopian tube (disorder)	SNOMED Clinical Terms
0-L	84327002	Acquired atrophy of uterus (disorder)	SNOMED Clinical Terms
0-L	32394002	Acquired benign adrenal androgenic overactivity (disorder)	SNOMED Clinical Terms
0-L	21480008	Acquired blepharophimosis (disorder)	SNOMED Clinical Terms
0-L	232149003	Acquired blindness (disorder)	SNOMED Clinical Terms
0-L	82757008	Acquired bronchopleural fistula (disorder)	SNOMED Clinical Terms

0-L	236756001	Acquired buried penis (disorder)	SNOMED Clinical Terms
0-L	241955009	Acquired C1 esterase inhibitor deficiency (disorder)	SNOMED Clinical Terms
0-L	423919000	Acquired caliectasis (disorder)	SNOMED Clinical Terms
0-L	65362007	Acquired cavovarus deformity of foot (disorder)	SNOMED Clinical Terms
0-L	86900005	Acquired cavus deformity of foot (disorder)	SNOMED Clinical Terms
0-L	203676006	Acquired chest and rib deformity (disorder)	SNOMED Clinical Terms
0-L	367393006	Acquired claw hand (disorder)	SNOMED Clinical Terms
0-L	86380000	Acquired claw toes (disorder)	SNOMED Clinical Terms
0-L	58660009	Acquired clubhand (disorder)	SNOMED Clinical Terms
0-L	25904003	Acquired coagulation factor deficiency (disorder)	SNOMED Clinical Terms
0-L	71676008	Acquired color vision deficiency (disorder)	SNOMED Clinical Terms
0-L	34102000	Acquired contracture of bladder neck (disorder)	SNOMED Clinical Terms
0-L	16979000	Acquired coxa valga (disorder)	SNOMED Clinical Terms
0-L	12067001	Acquired coxa vara (disorder)	SNOMED Clinical Terms
0-L	54583007	Acquired cubitus valgus (disorder)	SNOMED Clinical Terms
0-L	29087002	Acquired cubitus varus (disorder)	SNOMED Clinical Terms
0-L	12903001	Acquired curvature of spine (disorder)	SNOMED Clinical Terms
0-L	88562000	Acquired deformity of ankle AND/OR foot (disorder)	SNOMED Clinical Terms
0-L	111259002	Acquired deformity of calcaneus (disorder)	SNOMED Clinical Terms
0-L	26517000	Acquired deformity of finger (disorder)	SNOMED Clinical Terms
0-L	360388005	Acquired deformity of finger joint (disorder)	SNOMED Clinical Terms
0-L	66327008	Acquired deformity of hand (disorder)	SNOMED Clinical Terms



0-L	111270009	Acquired deformity of head (disorder)	SNOMED Clinical Terms
0-L	67321002	Acquired deformity of hip (disorder)	SNOMED Clinical Terms
0-L	5321004	Acquired deformity of knee (disorder)	SNOMED Clinical Terms
0-L	17230005	Acquired deformity of limb (disorder)	SNOMED Clinical Terms
0-L	72082009	Acquired deformity of neck (disorder)	SNOMED Clinical Terms
0-L	18283000	Acquired deformity of nose (disorder)	SNOMED Clinical Terms
0-L	79599002	Acquired deformity of pelvis (disorder)	SNOMED Clinical Terms
0-L	2204004	Acquired deformity of pinna (disorder)	SNOMED Clinical Terms
0-L	77567004	Acquired deformity of spine (disorder)	SNOMED Clinical Terms
0-L	42251007	Acquired deformity of toe (disorder)	SNOMED Clinical Terms
0-L	95428004	Acquired deformity of trunk (disorder)	SNOMED Clinical Terms
0-L	74808006	Acquired deviated nasal septum (disorder)	SNOMED Clinical Terms
0-L	35563005	Acquired diverticulum of esophagus (disorder)	SNOMED Clinical Terms
0-L	278922004	Acquired dysphasia (disorder)	SNOMED Clinical Terms
0-L	87465003	Acquired equinovarus deformity (disorder)	SNOMED Clinical Terms
0-L	37718006	Acquired equinus deformity of foot (disorder)	SNOMED Clinical Terms
0-L	12153008	Acquired factor IX deficiency disease (disorder)	SNOMED Clinical Terms
0-L	33820001	Acquired factor X deficiency disease (disorder)	SNOMED Clinical Terms
0-L	15132005	Acquired factor XII deficiency disease (disorder)	SNOMED Clinical Terms
0-L	6364000	Acquired factor XIII deficiency disease (disorder)	SNOMED Clinical Terms
0-L	288245007	Acquired forearm deformity (disorder)	SNOMED Clinical Terms
0-L	46101007	Acquired genu recurvatum (disorder)	SNOMED Clinical Terms

0-L	52012001	Acquired genu valgum (disorder)	SNOMED Clinical Terms
0-L	64925008	Acquired genu varum (disorder)	SNOMED Clinical Terms
0-L	45636002	Acquired hallux malleus (disorder)	SNOMED Clinical Terms
0-L	6654000	Acquired hallux rigidus (disorder)	SNOMED Clinical Terms
0-L	65358001	Acquired hallux valgus (disorder)	SNOMED Clinical Terms
0-L	16123003	Acquired hallux varus (disorder)	SNOMED Clinical Terms
0-L	88641007	Acquired hammer toe other than great toe (disorder)	SNOMED Clinical Terms
0-L	4854004	Acquired hemolytic anemia (disorder)	SNOMED Clinical Terms
0-L	203671001	Acquired hunchback (disorder)	SNOMED Clinical Terms
0-L	4088009	Acquired hydrocephalus (disorder)	SNOMED Clinical Terms
0-L	236593005	Acquired hydronephrosis (disorder)	SNOMED Clinical Terms
0-L	13483000	Acquired hypertrophic pyloric stenosis (disorder)	SNOMED Clinical Terms
0-L	111566002	Acquired hypothyroidism (disorder)	SNOMED Clinical Terms
0-L	8691004	Acquired ichthyosis (disorder)	SNOMED Clinical Terms
0-L	62479008	Acquired immune deficiency syndrome (AIDS) (disorder)	SNOMED Clinical Terms
0-L	236406007	Acquired immune deficiency syndrome-related nephropathy (disorder)	SNOMED Clinical Terms
0-L	91923005	Acquired immunodeficiency syndrome (AIDS) virus infection associated with pregnancy (disorder)	SNOMED Clinical Terms
0-L	396227001	Acquired keratoderma palmaris et plantaris (disorder)	SNOMED Clinical Terms
0-L	405771009	Acquired kyphoscoliosis (disorder)	SNOMED Clinical Terms
0-L	413428007	Acquired kyphosis (disorder)	SNOMED Clinical Terms
0-L	425434004	Acquired labial adhesion (finding)	SNOMED Clinical Terms
0-L	229652004	Acquired language disorder (disorder)	SNOMED Clinical Terms

0-L	40668007	Acquired musculoskeletal deformity (disorder)	SNOMED Clinical Terms
0-L	109905002	Acquired myelocele (disorder)	SNOMED Clinical Terms
0-L	428032009	Acquired nasal septal defect (disorder)	SNOMED Clinical Terms
0-L	193995004	Acquired nasolacrimal duct stenosis (disorder)	SNOMED Clinical Terms
0-L	53808001	Acquired night blindness (disorder)	SNOMED Clinical Terms
0-L	314935002	Acquired nystagmus (disorder)	SNOMED Clinical Terms
0-L	416605008	Acquired obstruction of pylorus (disorder)	SNOMED Clinical Terms
0-L	82346000	Acquired obstructive hydrocephalus (disorder)	SNOMED Clinical Terms
0-L	5876000	Acquired pancytopenia (disorder)	SNOMED Clinical Terms
0-L	391986001	Acquired pectus excavatum (disorder)	SNOMED Clinical Terms
0-L	399901005	Acquired plantar keratoderma (disorder)	SNOMED Clinical Terms
0-L	71064009	Acquired polycystic kidney disease (disorder)	SNOMED Clinical Terms
0-L	5946006	Acquired portal-systemic shunt (disorder)	SNOMED Clinical Terms
0-L	58407003	Acquired postural kyphosis (disorder)	SNOMED Clinical Terms
0-L	15444000	Acquired postural lordosis (disorder)	SNOMED Clinical Terms
0-L	203588004	Acquired pronated forefoot (disorder)	SNOMED Clinical Terms
0-L	427411009	Acquired pseudomeningocele (disorder)	SNOMED Clinical Terms
0-L	271429007	Acquired ptosis of eyelid (disorder)	SNOMED Clinical Terms
0-L	105999006	Acquired renal cystic disease (disorder)	SNOMED Clinical Terms
0-L	431804003	Acquired scleral show due to eyelid deformity (finding)	SNOMED Clinical Terms
0-L	111266001	Acquired scoliosis (disorder)	SNOMED Clinical Terms
0-L	240226003	Acquired skeletal deformity (disorder)	SNOMED Clinical Terms

0-L	203681002	Acquired spondylolisthesis (disorder)	SNOMED Clinical Terms
0-L	245867000	Acquired spondylolysis (disorder)	SNOMED Clinical Terms
0-L	40026008	Acquired stenosis of bladder neck (disorder)	SNOMED Clinical Terms
0-L	55989009	Acquired stenosis of external ear canal (disorder)	SNOMED Clinical Terms
0-L	428259005	Acquired tethered cord syndrome (disorder)	SNOMED Clinical Terms
0-L	74576004	Acquired thrombocytopenia (disorder)	SNOMED Clinical Terms
0-L	1539003	Acquired trigger finger (disorder)	SNOMED Clinical Terms
0-L	68701004	Acquired unequal leg length (finding)	SNOMED Clinical Terms
0-L	355736000	Acquired vaginal enterocele (disorder)	SNOMED Clinical Terms
0-L	45673004	Acquired valgus deformity of wrist (disorder)	SNOMED Clinical Terms
0-L	40531004	Acquired varus deformity of wrist (disorder)	SNOMED Clinical Terms
0-L	427106002	Acquired velopharyngeal insufficiency (disorder)	SNOMED Clinical Terms
0-L	25003006	Acrocyanosis (finding)	SNOMED Clinical Terms
0-L	4340003	Acrodermatitis atrophicans chronica (disorder)	SNOMED Clinical Terms
0-L	200976008	Acrodermatitis continua (disorder)	SNOMED Clinical Terms
0-L	400018004	Acrokeratosis verruciformis of Darier disease (disorder)	SNOMED Clinical Terms
0-L	74107003	Acromegaly (disorder)	SNOMED Clinical Terms
0-L	202479004	Acromioclavicular joint pain (finding)	SNOMED Clinical Terms
0-L	79256006	Acroparesthesia (finding)	SNOMED Clinical Terms
0-L	46795000	Actinic cheilitis (disorder)	SNOMED Clinical Terms
0-L	79144000	Actinic granuloma (disorder)	SNOMED Clinical Terms
0-L	201101007	Actinic keratosis (disorder)	SNOMED Clinical Terms

0-L	52636001	Actinic reticuloid (disorder)	SNOMED Clinical Terms
0-L	11817007	Actinomycotic infection (disorder)	SNOMED Clinical Terms
0-L	187089001	Actinomycotic mycetoma (disorder)	SNOMED Clinical Terms
0-L	425392003	Active advance directive (finding)	SNOMED Clinical Terms
0-L	191689008	Active infantile autism (disorder)	SNOMED Clinical Terms
0-L	190640006	Active rickets (disorder)	SNOMED Clinical Terms
0-L	427099000	Active tuberculosis (disorder)	SNOMED Clinical Terms
0-L	116290004	Acute abdominal pain (finding)	SNOMED Clinical Terms
0-L	30239003	Acute abscess of sphenoidal sinus (disorder)	SNOMED Clinical Terms
0-L	3163006	Acute adenoviral follicular conjunctivitis (disorder)	SNOMED Clinical Terms
0-L	191802004	Acute alcoholic intoxication in alcoholism (disorder)	SNOMED Clinical Terms
0-L	191806001	Acute alcoholic intoxication in remission in alcoholism (disorder)	SNOMED Clinical Terms
0-L	9953008	Acute alcoholic liver disease (disorder)	SNOMED Clinical Terms
0-L	59275002	Acute allergic serous otitis media (disorder)	SNOMED Clinical Terms
0-L	111912001	Acute amebic dysentery without abscess (disorder)	SNOMED Clinical Terms
0-L	396335001	Acute and chronic cholecystitis (disorder)	SNOMED Clinical Terms
0-L	266237004	Acute and subacute bacterial endocarditis (disorder)	SNOMED Clinical Terms
0-L	30041005	Acute angle-closure glaucoma (disorder)	SNOMED Clinical Terms
0-L	4927003	Acute anterior uveitis (disorder)	SNOMED Clinical Terms
0-L	62695002	Acute anteroseptal myocardial infarction (disorder)	SNOMED Clinical Terms
0-L	88071000	Acute apical periodontitis of pulpal origin (disorder)	SNOMED Clinical Terms
0-L	85189001	Acute appendicitis (disorder)	SNOMED Clinical Terms

0-L	28845006	Acute appendicitis with generalized peritonitis (disorder)	SNOMED Clinical Terms
0-L	51036000	Acute appendicitis with peritoneal abscess (disorder)	SNOMED Clinical Terms
0-L	72048003	Acute appendicitis without peritonitis (disorder)	SNOMED Clinical Terms
0-L	67678004	Acute atopic conjunctivitis (disorder)	SNOMED Clinical Terms
0-L	194809007	Acute atrial infarction (disorder)	SNOMED Clinical Terms
0-L	402398001	Acute autoimmune urticaria (disorder)	SNOMED Clinical Terms
0-L	31860008	Acute bacterial peritonitis (disorder)	SNOMED Clinical Terms
0-L	57965003	Acute benign hemorrhagic glomerulonephritic syndrome (disorder)	SNOMED Clinical Terms
0-L	5505005	Acute bronchiolitis (disorder)	SNOMED Clinical Terms
0-L	10509002	Acute bronchitis (disorder)	SNOMED Clinical Terms
0-L	29322000	Acute cerebrovascular insufficiency (disorder)	SNOMED Clinical Terms
0-L	19272000	Acute cervicitis (disorder)	SNOMED Clinical Terms
0-L	79150005	Acute chemical otitis externa (disorder)	SNOMED Clinical Terms
0-L	372146004	Acute chest syndrome (disorder)	SNOMED Clinical Terms
0-L	65275009	Acute cholecystitis (disorder)	SNOMED Clinical Terms
0-L	34346002	Acute cholecystitis without calculus (disorder)	SNOMED Clinical Terms
0-L	130987000	Acute confusion (finding)	SNOMED Clinical Terms
0-L	10633002	Acute congestive heart failure (disorder)	SNOMED Clinical Terms
0-L	53726008	Acute conjunctivitis (disorder)	SNOMED Clinical Terms
0-L	49584005	Acute cor pulmonale (disorder)	SNOMED Clinical Terms
0-L	394659003	Acute coronary syndrome (disorder)	SNOMED Clinical Terms
0-L	68226007	Acute cystitis (disorder)	SNOMED Clinical Terms

0-L	2589008	Acute dacryoadenitis (disorder)	SNOMED Clinical Terms
0-L	26435006	Acute dermatitis (disorder)	SNOMED Clinical Terms
0-L	2704003	Acute disease (disorder)	SNOMED Clinical Terms
0-L	83942000	Acute disseminated encephalomyelitis (disorder)	SNOMED Clinical Terms
0-L	231466009	Acute drug intoxication (disorder)	SNOMED Clinical Terms
0-L	32093003	Acute drug-induced tubulointerstitial nephritis (disorder)	SNOMED Clinical Terms
0-L	196652006	Acute duodenal ulcer (disorder)	SNOMED Clinical Terms
0-L	12847006	Acute duodenal ulcer with hemorrhage (disorder)	SNOMED Clinical Terms
0-L	86895006	Acute duodenal ulcer with hemorrhage AND perforation (disorder)	SNOMED Clinical Terms
0-L	51847008	Acute duodenal ulcer with hemorrhage AND with perforation but without obstruction (disorder)	SNOMED Clinical Terms
0-L	66767006	Acute duodenal ulcer with hemorrhage but without obstruction (disorder)	SNOMED Clinical Terms
0-L	41986000	Acute duodenal ulcer with hemorrhage with perforation AND with obstruction (disorder)	SNOMED Clinical Terms
0-L	61347001	Acute duodenal ulcer with perforation (disorder)	SNOMED Clinical Terms
0-L	62936002	Acute duodenal ulcer with perforation AND obstruction (disorder)	SNOMED Clinical Terms
0-L	22511002	Acute duodenal ulcer with perforation but without obstruction (disorder)	SNOMED Clinical Terms
0-L	54272002	Acute eczematoid otitis externa (disorder)	SNOMED Clinical Terms
0-L	27278006	Acute empyema of sphenoidal sinus (disorder)	SNOMED Clinical Terms
0-L	91357005	Acute endocarditis (disorder)	SNOMED Clinical Terms
0-L	1493002	Acute endophthalmitis (disorder)	SNOMED Clinical Terms
0-L	29608009	Acute epiglottitis (disorder)	SNOMED Clinical Terms
0-L	222008	Acute epiglottitis with obstruction (disorder)	SNOMED Clinical Terms
0-L	49908003	Acute epiglottitis without obstruction (disorder)	SNOMED Clinical Terms

0-L	409656006	Acute esophagitis (disorder)	SNOMED Clinical Terms
0-L	67832005	Acute ethmoidal sinusitis (disorder)	SNOMED Clinical Terms
0-L	425748003	Acute exacerbation of chronic bronchitis (disorder)	SNOMED Clinical Terms
0-L	191548004	Acute exacerbation of chronic catatonic schizophrenia (disorder)	SNOMED Clinical Terms
0-L	191564007	Acute exacerbation of chronic latent schizophrenia (disorder)	SNOMED Clinical Terms
0-L	195951007	Acute exacerbation of chronic obstructive airways disease (disorder)	SNOMED Clinical Terms
0-L	191572009	Acute exacerbation of chronic schizoaffective schizophrenia (disorder)	SNOMED Clinical Terms
0-L	191531007	Acute exacerbation of chronic schizophrenia (disorder)	SNOMED Clinical Terms
0-L	191563001	Acute exacerbation of subchronic latent schizophrenia (disorder)	SNOMED Clinical Terms
0-L	191571002	Acute exacerbation of subchronic schizoaffective schizophrenia (disorder)	SNOMED Clinical Terms
0-L	191530008	Acute exacerbation of subchronic schizophrenia (disorder)	SNOMED Clinical Terms
0-L	197583006	Acute exudative nephritis (disorder)	SNOMED Clinical Terms
0-L	75053002	Acute febrile mucocutaneous lymph node syndrome (disorder)	SNOMED Clinical Terms
0-L	84625002	Acute febrile neutrophilic dermatosis (disorder)	SNOMED Clinical Terms
0-L	41308008	Acute follicular conjunctivitis (disorder)	SNOMED Clinical Terms
0-L	91038008	Acute frontal sinusitis (disorder)	SNOMED Clinical Terms
0-L	192038005	Acute fugue state due to acute stress reaction (disorder)	SNOMED Clinical Terms
0-L	50846009	Acute gangrenous appendicitis (disorder)	SNOMED Clinical Terms
0-L	64252005	Acute gangrenous appendicitis with perforation AND peritonitis (disorder)	SNOMED Clinical Terms
0-L	72533002	Acute gangrenous cholecystitis (disorder)	SNOMED Clinical Terms
0-L	95529005	Acute gastric ulcer (disorder)	SNOMED Clinical Terms
0-L	89748001	Acute gastric ulcer with hemorrhage (disorder)	SNOMED Clinical Terms



0-L	48974009	Acute gastric ulcer with hemorrhage AND perforation (disorder)	SNOMED Clinical Terms
0-L	17067009	Acute gastric ulcer with hemorrhage AND with perforation but without obstruction (disorder)	SNOMED Clinical Terms
0-L	53337006	Acute gastric ulcer with hemorrhage with perforation AND with obstruction (disorder)	SNOMED Clinical Terms
0-L	196632005	Acute gastric ulcer with obstruction (disorder)	SNOMED Clinical Terms
0-L	19850005	Acute gastric ulcer with perforation (disorder)	SNOMED Clinical Terms
0-L	43694004	Acute gastric ulcer with perforation AND obstruction (disorder)	SNOMED Clinical Terms
0-L	90628007	Acute gastric ulcer with perforation but without obstruction (disorder)	SNOMED Clinical Terms
0-L	25458004	Acute gastritis (disorder)	SNOMED Clinical Terms
0-L	69776003	Acute gastroenteritis (disorder)	SNOMED Clinical Terms
0-L	196707000	Acute gastrojejunal ulcer (disorder)	SNOMED Clinical Terms
0-L	63954007	Acute gastrojejunal ulcer with hemorrhage (disorder)	SNOMED Clinical Terms
0-L	81387001	Acute gastrojejunal ulcer with hemorrhage AND perforation (disorder)	SNOMED Clinical Terms
0-L	66673003	Acute gastrojejunal ulcer with hemorrhage AND with perforation but without obstruction (disorder)	SNOMED Clinical Terms
0-L	58711008	Acute gastrojejunal ulcer with hemorrhage with perforation AND with obstruction (disorder)	SNOMED Clinical Terms
0-L	66636001	Acute gastrojejunal ulcer with perforation (disorder)	SNOMED Clinical Terms
0-L	72219001	Acute gastrojejunal ulcer with perforation AND obstruction (disorder)	SNOMED Clinical Terms
0-L	72395008	Acute gastrojejunal ulcer with perforation but without obstruction (disorder)	SNOMED Clinical Terms
0-L	52890006	Acute generalized peritonitis (disorder)	SNOMED Clinical Terms
0-L	426165006	Acute genitourinary chlamydia infection (disorder)	SNOMED Clinical Terms
0-L	31642005	Acute gingivitis (disorder)	SNOMED Clinical Terms
0-L	19351000	Acute glomerulonephritis (disorder)	SNOMED Clinical Terms
0-L	20943002	Acute gonococcal cervicitis (disorder)	SNOMED Clinical Terms

0-L	24868007	Acute gonococcal cystitis (disorder)	SNOMED Clinical Terms
0-L	45377007	Acute gonococcal salpingitis (disorder)	SNOMED Clinical Terms
0-L	54825009	Acute gonorrhoea of lower genitourinary tract (disorder)	SNOMED Clinical Terms
0-L	50970007	Acute gonorrhoea of upper genitourinary tract (disorder)	SNOMED Clinical Terms
0-L	402355000	Acute graft-versus-host disease (disorder)	SNOMED Clinical Terms
0-L	398264003	Acute hemorrhagic conjunctivitis (disorder)	SNOMED Clinical Terms
0-L	2367005	Acute hemorrhagic gastritis (disorder)	SNOMED Clinical Terms
0-L	72986009	Acute hemorrhagic leukoencephalitis (disorder)	SNOMED Clinical Terms
0-L	197270009	Acute hepatic failure (disorder)	SNOMED Clinical Terms
0-L	37871000	Acute hepatitis (disorder)	SNOMED Clinical Terms
0-L	186624004	Acute hepatitis B with delta agent (coinfection) with hepatic coma (disorder)	SNOMED Clinical Terms
0-L	186626002	Acute hepatitis B with delta-agent (coinfection) without hepatic coma (disorder)	SNOMED Clinical Terms
0-L	424099008	Acute hepatitis B with hepatic coma (disorder)	SNOMED Clinical Terms
0-L	235864009	Acute hepatitis B with hepatitis D (disorder)	SNOMED Clinical Terms
0-L	235866006	Acute hepatitis C (disorder)	SNOMED Clinical Terms
0-L	235867002	Acute hepatitis E (disorder)	SNOMED Clinical Terms
0-L	423628002	Acute Herpes Zoster neuropathy (disorder)	SNOMED Clinical Terms
0-L	111880001	Acute HIV infection (disorder)	SNOMED Clinical Terms
0-L	111523009	Acute hydrops keratoconus (disorder)	SNOMED Clinical Terms
0-L	266235007	Acute idiopathic pericarditis (disorder)	SNOMED Clinical Terms
0-L	28505005	Acute idiopathic thrombocytopenic purpura (disorder)	SNOMED Clinical Terms
0-L	288723005	Acute ill-defined cerebrovascular disease (disorder)	SNOMED Clinical Terms

0-L	82741008	Acute immunologic urticaria (disorder)	SNOMED Clinical Terms
0-L	10273003	Acute infarction of papillary muscle (disorder)	SNOMED Clinical Terms
0-L	56663002	Acute infection of pinna (disorder)	SNOMED Clinical Terms
0-L	63171007	Acute infectious disease (disorder)	SNOMED Clinical Terms
0-L	26071001	Acute infective arthritis (disorder)	SNOMED Clinical Terms
0-L	307426000	Acute infective cystitis (disorder)	SNOMED Clinical Terms
0-L	23950002	Acute infective polyarthritis (disorder)	SNOMED Clinical Terms
0-L	129131007	Acute infective polyneuritis (disorder)	SNOMED Clinical Terms
0-L	20551005	Acute inflammation of orbit (disorder)	SNOMED Clinical Terms
0-L	438582003	Acute injury of anterior cruciate ligament (disorder)	SNOMED Clinical Terms
0-L	234422006	Acute intermittent porphyria (disorder)	SNOMED Clinical Terms
0-L	28637003	Acute interstitial nephritis (disorder)	SNOMED Clinical Terms
0-L	236302005	Acute interstitial pneumonia (disorder)	SNOMED Clinical Terms
0-L	232343007	Acute irritant rhinitis (disorder)	SNOMED Clinical Terms
0-L	413439005	Acute ischemic heart disease (disorder)	SNOMED Clinical Terms
0-L	84399007	Acute lacrimal canaliculitis (disorder)	SNOMED Clinical Terms
0-L	426107000	Acute lacunar infarction (disorder)	SNOMED Clinical Terms
0-L	6655004	Acute laryngitis (disorder)	SNOMED Clinical Terms
0-L	408669002	Acute laryngitis with obstruction (disorder)	SNOMED Clinical Terms
0-L	55355000	Acute laryngopharyngitis (disorder)	SNOMED Clinical Terms
0-L	37948003	Acute laryngotracheitis without obstruction (disorder)	SNOMED Clinical Terms
0-L	236516001	Acute lead nephropathy (disorder)	SNOMED Clinical Terms

0-L	195114002	Acute left ventricular failure (disorder)	SNOMED Clinical Terms
0-L	91854005	Acute leukemia in remission (disorder)	SNOMED Clinical Terms
0-L	91855006	Acute leukemia disease (disorder)	SNOMED Clinical Terms
0-L	86487001	Acute lichenoid pityriasis (disorder)	SNOMED Clinical Terms
0-L	278862001	Acute low back pain (finding)	SNOMED Clinical Terms
0-L	195742007	Acute lower respiratory tract infection (disorder)	SNOMED Clinical Terms
0-L	431737008	Acute lower urinary tract infection (disorder)	SNOMED Clinical Terms
0-L	315345002	Acute lung injury (disorder)	SNOMED Clinical Terms
0-L	426637005	Acute lyme disease (disorder)	SNOMED Clinical Terms
0-L	41174002	Acute lymphadenitis (disorder)	SNOMED Clinical Terms
0-L	8838005	Acute lymphangitis (disorder)	SNOMED Clinical Terms
0-L	31302006	Acute lymphangitis of forearm (disorder)	SNOMED Clinical Terms
0-L	7272006	Acute lymphangitis of scalp (disorder)	SNOMED Clinical Terms
0-L	5075002	Acute lymphangitis of shoulder (disorder)	SNOMED Clinical Terms
0-L	91856007	Acute lymphoid leukemia in remission (disorder)	SNOMED Clinical Terms
0-L	91857003	Acute lymphoid leukemia disease (disorder)	SNOMED Clinical Terms
0-L	386034005	Acute mastoiditis (disorder)	SNOMED Clinical Terms
0-L	111538005	Acute mastoiditis with complication (disorder)	SNOMED Clinical Terms
0-L	68272006	Acute maxillary sinusitis (disorder)	SNOMED Clinical Terms
0-L	277602003	Acute megakaryoblastic leukemia (disorder)	SNOMED Clinical Terms
0-L	82430007	Acute megaloblastic anemia (disorder)	SNOMED Clinical Terms
0-L	208921000	Acute meniscal tear lateral (disorder)	SNOMED Clinical Terms

0-L	269113006	Acute meniscal tear medial (disorder)	SNOMED Clinical Terms
0-L	91858008	Acute monocytic leukemia in remission (disorder)	SNOMED Clinical Terms
0-L	413441006	Acute monocytic leukemia FAB M5b (disorder)	SNOMED Clinical Terms
0-L	413442004	Acute monocytic/monoblastic leukemia (disorder)	SNOMED Clinical Terms
0-L	52353000	Acute mucooid otitis media (disorder)	SNOMED Clinical Terms
0-L	89188001	Acute multifocal placoid pigment epitheliopathy (disorder)	SNOMED Clinical Terms
0-L	91860005	Acute myeloid leukemia in remission (disorder)	SNOMED Clinical Terms
0-L	359648001	Acute myeloid leukemia with maturation FAB M2 (disorder)	SNOMED Clinical Terms
0-L	426124006	Acute myeloid leukemia with maturation FAB M2 in remission (disorder)	SNOMED Clinical Terms
0-L	359640008	Acute myeloid leukemia without maturation FAB M1 (disorder)	SNOMED Clinical Terms
0-L	91861009	Acute myeloid leukemia disease (disorder)	SNOMED Clinical Terms
0-L	359631009	Acute myeloid leukemia minimal differentiation FAB M0 (disorder)	SNOMED Clinical Terms
0-L	285839005	Acute myelomonocytic leukemia - eosinophilic variant (disorder)	SNOMED Clinical Terms
0-L	110005000	Acute myelomonocytic leukemia FAB M4 (disorder)	SNOMED Clinical Terms
0-L	427658007	Acute myelomonocytic leukemia FAB M4 in remission (disorder)	SNOMED Clinical Terms
0-L	57054005	Acute myocardial infarction (disorder)	SNOMED Clinical Terms
0-L	54329005	Acute myocardial infarction of anterior wall (disorder)	SNOMED Clinical Terms
0-L	70211005	Acute myocardial infarction of anterolateral wall (disorder)	SNOMED Clinical Terms
0-L	73795002	Acute myocardial infarction of inferior wall (disorder)	SNOMED Clinical Terms
0-L	65547006	Acute myocardial infarction of inferolateral wall (disorder)	SNOMED Clinical Terms
0-L	76593002	Acute myocardial infarction of inferoposterior wall (disorder)	SNOMED Clinical Terms
0-L	58612006	Acute myocardial infarction of lateral wall (disorder)	SNOMED Clinical Terms

0-L	70998009	Acute myocardial infarction of posterobasal wall (disorder)	SNOMED Clinical Terms
0-L	15990001	Acute myocardial infarction of posterolateral wall (disorder)	SNOMED Clinical Terms
0-L	79009004	Acute myocardial infarction of septum (disorder)	SNOMED Clinical Terms
0-L	30277009	Acute myocardial infarction with rupture of ventricle (disorder)	SNOMED Clinical Terms
0-L	413444003	Acute myocardial ischemia (disorder)	SNOMED Clinical Terms
0-L	46701001	Acute myocarditis (disorder)	SNOMED Clinical Terms
0-L	76151005	Acute myometritis (disorder)	SNOMED Clinical Terms
0-L	297009	Acute myringitis (disorder)	SNOMED Clinical Terms
0-L	197269008	Acute necrosis of liver (disorder)	SNOMED Clinical Terms
0-L	399050001	Acute necrotizing ulcerative gingivitis (disorder)	SNOMED Clinical Terms
0-L	61503006	Acute nephritis (disorder)	SNOMED Clinical Terms
0-L	197580009	Acute nephritis with lesions of necrotizing glomerulitis (disorder)	SNOMED Clinical Terms
0-L	58574008	Acute nephropathy (disorder)	SNOMED Clinical Terms
0-L	14535005	Acute nonparalytic poliomyelitis (disorder)	SNOMED Clinical Terms
0-L	429297003	Acute nonparalytic poliomyelitis due to human poliovirus 1 (disorder)	SNOMED Clinical Terms
0-L	401314000	Acute non-ST segment elevation myocardial infarction (disorder)	SNOMED Clinical Terms
0-L	194240006	Acute non-suppurative otitis media - serous (disorder)	SNOMED Clinical Terms
0-L	359609001	Acute non-suppurative otitis media (disorder)	SNOMED Clinical Terms
0-L	409780002	Acute osteomyelitis (disorder)	SNOMED Clinical Terms
0-L	95424002	Acute osteomyelitis of cranium (disorder)	SNOMED Clinical Terms
0-L	109309004	Acute osteomyelitis of facial bone (disorder)	SNOMED Clinical Terms
0-L	19956000	Acute osteomyelitis of forearm (disorder)	SNOMED Clinical Terms

0-L	109310009	Acute osteomyelitis of frontal bone (disorder)	SNOMED Clinical Terms
0-L	10188004	Acute osteomyelitis of hand (disorder)	SNOMED Clinical Terms
0-L	32392003	Acute osteomyelitis of jaw (disorder)	SNOMED Clinical Terms
0-L	109696006	Acute osteomyelitis of mandible (disorder)	SNOMED Clinical Terms
0-L	109693003	Acute osteomyelitis of maxilla (disorder)	SNOMED Clinical Terms
0-L	59867002	Acute osteomyelitis of multiple sites (disorder)	SNOMED Clinical Terms
0-L	109314000	Acute osteomyelitis of nasal-orbit complex (disorder)	SNOMED Clinical Terms
0-L	80507005	Acute osteomyelitis of pelvic region (disorder)	SNOMED Clinical Terms
0-L	7587000	Acute osteomyelitis of shoulder region (disorder)	SNOMED Clinical Terms
0-L	109312001	Acute osteomyelitis of sphenoid bone (disorder)	SNOMED Clinical Terms
0-L	109313006	Acute osteomyelitis of temporal bone (disorder)	SNOMED Clinical Terms
0-L	268017000	Acute osteomyelitis of the ankle and/or foot (disorder)	SNOMED Clinical Terms
0-L	203153007	Acute osteomyelitis of the lower leg (disorder)	SNOMED Clinical Terms
0-L	82712004	Acute osteomyelitis of thigh (disorder)	SNOMED Clinical Terms
0-L	109311008	Acute osteomyelitis of zygomatic bone (disorder)	SNOMED Clinical Terms
0-L	30250000	Acute otitis externa (disorder)	SNOMED Clinical Terms
0-L	3110003	Acute otitis media (disorder)	SNOMED Clinical Terms
0-L	270490007	Acute otitis media with effusion (disorder)	SNOMED Clinical Terms
0-L	274663001	Acute pain (finding)	SNOMED Clinical Terms
0-L	197456007	Acute pancreatitis (disorder)	SNOMED Clinical Terms
0-L	5028002	Acute pansinusitis (disorder)	SNOMED Clinical Terms
0-L	240460008	Acute paralytic poliomyelitis (disorder)	SNOMED Clinical Terms

0-L	198156004	Acute parametritis (disorder)	SNOMED Clinical Terms
0-L	268624000	Acute paranoid reaction (disorder)	SNOMED Clinical Terms
0-L	237040006	Acute pelvic abscess - female (disorder)	SNOMED Clinical Terms
0-L	237037006	Acute pelvic inflammatory disease (disorder)	SNOMED Clinical Terms
0-L	314716005	Acute pelvic pain (finding)	SNOMED Clinical Terms
0-L	196682000	Acute peptic ulcer (disorder)	SNOMED Clinical Terms
0-L	12274003	Acute peptic ulcer with hemorrhage (disorder)	SNOMED Clinical Terms
0-L	43406003	Acute peptic ulcer with hemorrhage AND obstruction (disorder)	SNOMED Clinical Terms
0-L	47064007	Acute peptic ulcer with hemorrhage AND with perforation but without obstruction (disorder)	SNOMED Clinical Terms
0-L	28945005	Acute peptic ulcer with hemorrhage with perforation AND with obstruction (disorder)	SNOMED Clinical Terms
0-L	79118000	Acute peptic ulcer with perforation (disorder)	SNOMED Clinical Terms
0-L	35681000	Acute peptic ulcer with perforation AND obstruction (disorder)	SNOMED Clinical Terms
0-L	58085004	Acute peptic ulcer without hemorrhage AND without perforation but with obstruction (disorder)	SNOMED Clinical Terms
0-L	3023008	Acute peptic ulcer without hemorrhage without perforation AND without obstruction (disorder)	SNOMED Clinical Terms
0-L	15555002	Acute pericarditis (disorder)	SNOMED Clinical Terms
0-L	194903007	Acute pericarditis associated with another disorder (disorder)	SNOMED Clinical Terms
0-L	45855004	Acute perichondritis of pinna (disorder)	SNOMED Clinical Terms
0-L	50930000	Acute peridacryocystitis (disorder)	SNOMED Clinical Terms
0-L	48153009	Acute perimetritis (disorder)	SNOMED Clinical Terms
0-L	21638000	Acute periodontitis (disorder)	SNOMED Clinical Terms
0-L	49308005	Acute periostitis of jaw (disorder)	SNOMED Clinical Terms
0-L	67602004	Acute peritonitis (disorder)	SNOMED Clinical Terms



0-L	363746003	Acute pharyngitis (disorder)	SNOMED Clinical Terms
0-L	12477008	Acute phototoxic dermatitis (disorder)	SNOMED Clinical Terms
0-L	50902000	Acute pneumopericarditis (disorder)	SNOMED Clinical Terms
0-L	398102009	Acute poliomyelitis (disorder)	SNOMED Clinical Terms
0-L	75822003	Acute polyarticular juvenile rheumatoid arthritis (disorder)	SNOMED Clinical Terms
0-L	233838001	Acute posterior myocardial infarction (disorder)	SNOMED Clinical Terms
0-L	267530009	Acute posthemorrhagic anemia (disorder)	SNOMED Clinical Terms
0-L	438783006	Acute postoperative renal failure (disorder)	SNOMED Clinical Terms
0-L	68544003	Acute post-streptococcal glomerulonephritis (disorder)	SNOMED Clinical Terms
0-L	197579006	Acute proliferative glomerulonephritis (disorder)	SNOMED Clinical Terms
0-L	110004001	Acute promyelocytic leukemia FAB M3 (disorder)	SNOMED Clinical Terms
0-L	425869007	Acute promyelocytic leukemia FAB M3 in remission (disorder)	SNOMED Clinical Terms
0-L	79411002	Acute prostatitis (disorder)	SNOMED Clinical Terms
0-L	187027001	Acute pulmonary coccidioidomycosis (disorder)	SNOMED Clinical Terms
0-L	40541001	Acute pulmonary edema (disorder)	SNOMED Clinical Terms
0-L	67189007	Acute pulmonary heart disease (disorder)	SNOMED Clinical Terms
0-L	36689008	Acute pyelonephritis (disorder)	SNOMED Clinical Terms
0-L	90806009	Acute reaction to foreign substance accidentally left during a procedure (disorder)	SNOMED Clinical Terms
0-L	236574008	Acute rejection of renal transplant (disorder)	SNOMED Clinical Terms
0-L	429224003	Acute renal failure due to acute cortical necrosis (disorder)	SNOMED Clinical Terms
0-L	422593004	Acute renal failure due to angiotensin-converting-enzyme inhibitor (disorder)	SNOMED Clinical Terms
0-L	269257004	Acute renal failure due to crush syndrome (disorder)	SNOMED Clinical Terms

0-L	423533009	Acute renal failure due to ischemia (disorder)	SNOMED Clinical Terms
0-L	429489008	Acute renal failure due to obstruction (disorder)	SNOMED Clinical Terms
0-L	13010001	Acute renal failure following labor AND/OR delivery (disorder)	SNOMED Clinical Terms
0-L	14669001	Acute renal failure syndrome (disorder)	SNOMED Clinical Terms
0-L	298015003	Acute renal papillary necrosis with renal failure (disorder)	SNOMED Clinical Terms
0-L	60118008	Acute respiratory alkalosis (disorder)	SNOMED Clinical Terms
0-L	373895009	Acute respiratory distress (finding)	SNOMED Clinical Terms
0-L	65710008	Acute respiratory failure (disorder)	SNOMED Clinical Terms
0-L	231986000	Acute retinal necrosis (disorder)	SNOMED Clinical Terms
0-L	51604006	Acute retrobulbar neuritis (disorder)	SNOMED Clinical Terms
0-L	18192007	Acute rheumatic endocarditis (disorder)	SNOMED Clinical Terms
0-L	312591002	Acute rheumatic heart disease (disorder)	SNOMED Clinical Terms
0-L	194709000	Acute rheumatic myocarditis (disorder)	SNOMED Clinical Terms
0-L	15676002	Acute rheumatic pericarditis (disorder)	SNOMED Clinical Terms
0-L	8912009	Acute salpingitis (disorder)	SNOMED Clinical Terms
0-L	266581008	Acute salpingo-oophoritis (disorder)	SNOMED Clinical Terms
0-L	77478005	Acute sanguinous otitis media (disorder)	SNOMED Clinical Terms
0-L	268617001	Acute schizophrenic episode (disorder)	SNOMED Clinical Terms
0-L	15805002	Acute sinusitis (disorder)	SNOMED Clinical Terms
0-L	192041001	Acute situational disturbance (disorder)	SNOMED Clinical Terms
0-L	77919000	Acute sphenoidal sinusitis (disorder)	SNOMED Clinical Terms
0-L	401303003	Acute ST segment elevation myocardial infarction (disorder)	SNOMED Clinical Terms

0-L	67195008	Acute stress disorder (disorder)	SNOMED Clinical Terms
0-L	70422006	Acute subendocardial infarction (disorder)	SNOMED Clinical Terms
0-L	11134001	Acute suppuration of sphenoidal sinus (disorder)	SNOMED Clinical Terms
0-L	372938004	Acute suppurative arthritis due to bacteria (disorder)	SNOMED Clinical Terms
0-L	89628003	Acute suppurative cholecystitis (disorder)	SNOMED Clinical Terms
0-L	86279000	Acute suppurative otitis media with spontaneous rupture of ear drum (disorder)	SNOMED Clinical Terms
0-L	14948001	Acute suppurative otitis media without spontaneous rupture of ear drum (disorder)	SNOMED Clinical Terms
0-L	8733006	Acute suppurative peritonitis (disorder)	SNOMED Clinical Terms
0-L	194201001	Acute swimmer's ear (disorder)	SNOMED Clinical Terms
0-L	279035001	Acute thoracic back pain (finding)	SNOMED Clinical Terms
0-L	190293001	Acute thyroiditis (disorder)	SNOMED Clinical Terms
0-L	17741008	Acute tonsillitis (disorder)	SNOMED Clinical Terms
0-L	26650005	Acute tracheitis (disorder)	SNOMED Clinical Terms
0-L	47000000	Acute transverse myelitis (disorder)	SNOMED Clinical Terms
0-L	35455006	Acute tubular necrosis (disorder)	SNOMED Clinical Terms
0-L	25102003	Acute type A viral hepatitis (disorder)	SNOMED Clinical Terms
0-L	76795007	Acute type B viral hepatitis (disorder)	SNOMED Clinical Terms
0-L	128600008	Acute ulcerative colitis (disorder)	SNOMED Clinical Terms
0-L	54398005	Acute upper respiratory infection (disorder)	SNOMED Clinical Terms
0-L	431308006	Acute upper urinary tract infection (disorder)	SNOMED Clinical Terms
0-L	431309003	Acute urinary tract infection (disorder)	SNOMED Clinical Terms
0-L	402408009	Acute urticaria (disorder)	SNOMED Clinical Terms

0-L	91489000	Acute vascular insufficiency of intestine (disorder)	SNOMED Clinical Terms
0-L	236433006	Acute-on-chronic renal failure (disorder)	SNOMED Clinical Terms
0-L	67905004	Acute-on-chronic respiratory failure (disorder)	SNOMED Clinical Terms
0-L	363732003	Addison's disease (disorder)	SNOMED Clinical Terms
0-L	423595004	Adenocarcinoma carcinomatosis (disorder)	SNOMED Clinical Terms
0-L	254890008	Adenocarcinoma in situ of cervix (disorder)	SNOMED Clinical Terms
0-L	423607006	Adenocarcinoma of anus (disorder)	SNOMED Clinical Terms
0-L	413445002	Adenocarcinoma of appendix (disorder)	SNOMED Clinical Terms
0-L	255110003	Adenocarcinoma of bladder (disorder)	SNOMED Clinical Terms
0-L	413446001	Adenocarcinoma of cecum (disorder)	SNOMED Clinical Terms
0-L	254887002	Adenocarcinoma of cervix (disorder)	SNOMED Clinical Terms
0-L	123845008	Adenocarcinoma of endometrium (disorder)	SNOMED Clinical Terms
0-L	276803003	Adenocarcinoma of esophagus (disorder)	SNOMED Clinical Terms
0-L	254988008	Adenocarcinoma of lacrimal gland (disorder)	SNOMED Clinical Terms
0-L	408645001	Adenocarcinoma of large intestine (disorder)	SNOMED Clinical Terms
0-L	254626006	Adenocarcinoma of lung (disorder)	SNOMED Clinical Terms
0-L	424078005	Adenocarcinoma of lung stage I (finding)	SNOMED Clinical Terms
0-L	424632001	Adenocarcinoma of lung stage II (finding)	SNOMED Clinical Terms
0-L	424454009	Adenocarcinoma of lung stage III (finding)	SNOMED Clinical Terms
0-L	424993006	Adenocarcinoma of lung stage IV (finding)	SNOMED Clinical Terms
0-L	423106003	Adenocarcinoma of nasopharynx (disorder)	SNOMED Clinical Terms
0-L	423746001	Adenocarcinoma of pelvis (disorder)	SNOMED Clinical Terms

0-L	399490008	Adenocarcinoma of prostate (disorder)	SNOMED Clinical Terms
0-L	425178004	Adenocarcinoma of rectosigmoid junction (disorder)	SNOMED Clinical Terms
0-L	254582000	Adenocarcinoma of rectum (disorder)	SNOMED Clinical Terms
0-L	424440001	Adenocarcinoma of small intestine (disorder)	SNOMED Clinical Terms
0-L	408647009	Adenocarcinoma of stomach (disorder)	SNOMED Clinical Terms
0-L	254987003	Adenoid cystic carcinoma of lacrimal gland (disorder)	SNOMED Clinical Terms
0-L	423318000	Adenoid cystic carcinoma of oropharynx (disorder)	SNOMED Clinical Terms
0-L	423615009	Adenoid cystic carcinoma of parotid gland (disorder)	SNOMED Clinical Terms
0-L	422833009	Adenoid cystic carcinoma of salivary gland (disorder)	SNOMED Clinical Terms
0-L	423189008	Adenoid cystic carcinoma of submandibular gland (disorder)	SNOMED Clinical Terms
0-L	70020005	Adenoiditis (disorder)	SNOMED Clinical Terms
0-L	422470007	Adenolymphoma (disorder)	SNOMED Clinical Terms
0-L	399432003	Adenoma of large intestine (disorder)	SNOMED Clinical Terms
0-L	424263008	Adenoma of liver (disorder)	SNOMED Clinical Terms
0-L	254642004	Adenoma of lung (disorder)	SNOMED Clinical Terms
0-L	399730005	Adenoma of rectum (disorder)	SNOMED Clinical Terms
0-L	60968001	Adenomatous goiter (disorder)	SNOMED Clinical Terms
0-L	60535003	Adenomatous polyp of cervix (disorder)	SNOMED Clinical Terms
0-L	403902008	Adenosquamous cell carcinoma (disorder)	SNOMED Clinical Terms
0-L	4409006	Adenosylcobalamin and methylcobalamin synthesis defect (disorder)	SNOMED Clinical Terms
0-L	58890000	Adenoviral bronchopneumonia (disorder)	SNOMED Clinical Terms
0-L	70880006	Adenoviral enteritis (disorder)	SNOMED Clinical Terms

0-L	314559002	Adenoviral keratitis (disorder)	SNOMED Clinical Terms
0-L	70385007	Adenoviral pharyngoconjunctivitis (disorder)	SNOMED Clinical Terms
0-L	251869004	Adequacy of hemodialysis (finding)	SNOMED Clinical Terms
0-L	30337003	Adherent leukoma (disorder)	SNOMED Clinical Terms
0-L	35602005	Adherent prepuce (disorder)	SNOMED Clinical Terms
0-L	427683007	Adhesion of tendon of hand (disorder)	SNOMED Clinical Terms
0-L	78778007	Adhesions of iris (disorder)	SNOMED Clinical Terms
0-L	399114005	Adhesive capsulitis of shoulder (disorder)	SNOMED Clinical Terms
0-L	7699004	Adhesive middle ear disease (disorder)	SNOMED Clinical Terms
0-L	20916007	Adhesive middle ear disease with adhesions of drum head to stapes (disorder)	SNOMED Clinical Terms
0-L	37715009	Adhesive pericarditis (disorder)	SNOMED Clinical Terms
0-L	17226007	Adjustment disorder (disorder)	SNOMED Clinical Terms
0-L	15977008	Adjustment disorder with academic inhibition (disorder)	SNOMED Clinical Terms
0-L	47372000	Adjustment disorder with anxious mood (disorder)	SNOMED Clinical Terms
0-L	57194009	Adjustment disorder with depressed mood (disorder)	SNOMED Clinical Terms
0-L	84984002	Adjustment disorder with disturbance of conduct (disorder)	SNOMED Clinical Terms
0-L	66381006	Adjustment disorder with mixed disturbance of emotions AND conduct (disorder)	SNOMED Clinical Terms
0-L	55668003	Adjustment disorder with mixed emotional features (disorder)	SNOMED Clinical Terms
0-L	425914008	Adjustment reaction to medical therapy (disorder)	SNOMED Clinical Terms
0-L	307824009	Administrative statuses (finding)	SNOMED Clinical Terms
0-L	73507002	Adolescent postural kyphosis (disorder)	SNOMED Clinical Terms
0-L	237772002	Adrenal atrophy (disorder)	SNOMED Clinical Terms

0-L	12286000	Adrenal calcification (disorder)	SNOMED Clinical Terms
0-L	255035007	Adrenal carcinoma (disorder)	SNOMED Clinical Terms
0-L	49111001	Adrenal hemorrhage (disorder)	SNOMED Clinical Terms
0-L	111563005	Adrenal hypofunction (disorder)	SNOMED Clinical Terms
0-L	85096001	Adrenal infarction (disorder)	SNOMED Clinical Terms
0-L	55003009	Adrenal medullary insufficiency (disorder)	SNOMED Clinical Terms
0-L	237692001	Adrenocorticotrophic hormone (ACTH) deficiency (disorder)	SNOMED Clinical Terms
0-L	267395000	Adrenogenital disorder (disorder)	SNOMED Clinical Terms
0-L	65389002	Adrenoleukodystrophy (disorder)	SNOMED Clinical Terms
0-L	129588001	Adult failure to thrive syndrome (disorder)	SNOMED Clinical Terms
0-L	62009002	Adult neuronal ceroid lipofuscinosis (disorder)	SNOMED Clinical Terms
0-L	239920006	Adult onset Still's disease (disorder)	SNOMED Clinical Terms
0-L	67782005	Adult respiratory distress syndrome (disorder)	SNOMED Clinical Terms
0-L	85505000	Adult spinal muscular atrophy (disorder)	SNOMED Clinical Terms
0-L	110007008	Adult T-cell leukemia/lymphoma (disorder)	SNOMED Clinical Terms
0-L	406137001	Adult victim of abuse (finding)	SNOMED Clinical Terms
0-L	310302007	Advance directive discussed with patient (finding)	SNOMED Clinical Terms
0-L	310301000	Advance healthcare directive status (finding)	SNOMED Clinical Terms
0-L	406644009	Adverse drug event resulting from treatment of disorder (disorder)	SNOMED Clinical Terms
0-L	95869003	Adverse effect of prosthetic device (disorder)	SNOMED Clinical Terms
0-L	20558004	Adverse effect of radiation therapy (disorder)	SNOMED Clinical Terms
0-L	45376003	Adverse effect due to correct medicinal substance properly administered (disorder)	SNOMED Clinical Terms

0-L	281647001	Adverse reaction (disorder)	SNOMED Clinical Terms
0-L	269721008	Adverse reaction to analgesics antipyretics and antirheumatics (disorder)	SNOMED Clinical Terms
0-L	408673004	Adverse reaction to anterior pituitary hormone (disorder)	SNOMED Clinical Terms
0-L	219036002	Adverse reaction to antiasthmatics (disorder)	SNOMED Clinical Terms
0-L	430400006	Adverse reaction to antidiabetic drug (disorder)	SNOMED Clinical Terms
0-L	218326006	Adverse reaction to antineoplastic antibiotics (disorder)	SNOMED Clinical Terms
0-L	430136001	Adverse reaction to antiparkinsonism drug (disorder)	SNOMED Clinical Terms
0-L	269723006	Adverse reaction to antirheumatic (disorder)	SNOMED Clinical Terms
0-L	438806007	Adverse reaction to aromatic analgesic (disorder)	SNOMED Clinical Terms
0-L	219075006	Adverse reaction to bacterial vaccines (disorder)	SNOMED Clinical Terms
0-L	430398007	Adverse reaction to barbiturate (disorder)	SNOMED Clinical Terms
0-L	419887003	Adverse reaction to blood or blood product (disorder)	SNOMED Clinical Terms
0-L	218696007	Adverse reaction to central nervous system muscle-tone depressants (disorder)	SNOMED Clinical Terms
0-L	218950001	Adverse reaction to digestant (disorder)	SNOMED Clinical Terms
0-L	219085007	Adverse reaction to diphtheria vaccine (disorder)	SNOMED Clinical Terms
0-L	62014003	Adverse reaction to drug (disorder)	SNOMED Clinical Terms
0-L	219031007	Adverse reaction to expectorant (disorder)	SNOMED Clinical Terms
0-L	218568007	Adverse reaction to fibrinolytic drugs (disorder)	SNOMED Clinical Terms
0-L	370540009	Adverse reaction to food (disorder)	SNOMED Clinical Terms
0-L	218638005	Adverse reaction to hydantoin derivative (disorder)	SNOMED Clinical Terms
0-L	218933003	Adverse reaction to irritant cathartic (disorder)	SNOMED Clinical Terms
0-L	218586005	Adverse reaction to macromolecular blood substitutes (disorder)	SNOMED Clinical Terms



0-L	219096004	Adverse reaction to measles vaccine (disorder)	SNOMED Clinical Terms
0-L	439498003	Adverse reaction to mixed bacterial vaccine (disorder)	SNOMED Clinical Terms
0-L	429188006	Adverse reaction to oral contrast media (disorder)	SNOMED Clinical Terms
0-L	219009004	Adverse reaction to oxytocic agents (disorder)	SNOMED Clinical Terms
0-L	218726009	Adverse reaction to peripheral nerve- and plexus-blocking anesthetics (disorder)	SNOMED Clinical Terms
0-L	438784000	Adverse reaction to pharmaceutical excipient (disorder)	SNOMED Clinical Terms
0-L	218496004	Adverse reaction to primarily systemic agents (disorder)	SNOMED Clinical Terms
0-L	218972004	Adverse reaction to purine derivative diuretic (disorder)	SNOMED Clinical Terms
0-L	269722001	Adverse reaction to salicylate (disorder)	SNOMED Clinical Terms
0-L	439591006	Adverse reaction to saluretic agent (disorder)	SNOMED Clinical Terms
0-L	219019005	Adverse reaction to skeletal muscle relaxants (disorder)	SNOMED Clinical Terms
0-L	218727000	Adverse reaction to spinal anesthetic (disorder)	SNOMED Clinical Terms
0-L	282100009	Adverse reaction to substance (disorder)	SNOMED Clinical Terms
0-L	218356002	Adverse reaction to sulfamethoxazole (disorder)	SNOMED Clinical Terms
0-L	218718001	Adverse reaction to surface and infiltration anesthetic (disorder)	SNOMED Clinical Terms
0-L	218842006	Adverse reaction to sympatholytic (disorder)	SNOMED Clinical Terms
0-L	408672009	Adverse reaction to viral vaccines (disorder)	SNOMED Clinical Terms
0-L	30693006	Aerophagy (finding)	SNOMED Clinical Terms
0-L	232121005	Afferent pupillary defect (disorder)	SNOMED Clinical Terms
0-L	78511005	African histoplasmosis (disorder)	SNOMED Clinical Terms
0-L	27031003	African trypanosomiasis (disorder)	SNOMED Clinical Terms
0-L	47337003	After-cataract (disorder)	SNOMED Clinical Terms

0-L	51044000	After-cataract not obscuring vision (disorder)	SNOMED Clinical Terms
0-L	193615000	After-cataract with vision obscured (disorder)	SNOMED Clinical Terms
0-L	119249001	Agammaglobulinemia (finding)	SNOMED Clinical Terms
0-L	5102002	Agenesis of corpus callosum (disorder)	SNOMED Clinical Terms
0-L	111338006	Agenesis of nerve (disorder)	SNOMED Clinical Terms
0-L	102891000	Age-related cognitive decline (finding)	SNOMED Clinical Terms
0-L	267718000	Age-related macular degeneration (disorder)	SNOMED Clinical Terms
0-L	61372001	Aggressive behavior (finding)	SNOMED Clinical Terms
0-L	82096005	Aggressive type unsocialized behavior disorder (disorder)	SNOMED Clinical Terms
0-L	192082001	Aggressive unsocial conduct disorder (disorder)	SNOMED Clinical Terms
0-L	42341009	Agnosia (finding)	SNOMED Clinical Terms
0-L	70691001	Agoraphobia (disorder)	SNOMED Clinical Terms
0-L	191722009	Agoraphobia with panic attacks (disorder)	SNOMED Clinical Terms
0-L	61569007	Agoraphobia without history of panic disorder (disorder)	SNOMED Clinical Terms
0-L	17182001	Agranulocytosis (disorder)	SNOMED Clinical Terms
0-L	27206009	Agraphia (finding)	SNOMED Clinical Terms
0-L	38528001	Ainhum (disorder)	SNOMED Clinical Terms
0-L	213304008	Air embolism as a complication of medical care (disorder)	SNOMED Clinical Terms
0-L	64290004	Air embolism as early complication of trauma (disorder)	SNOMED Clinical Terms
0-L	73990001	Air embolism complicating injection (disorder)	SNOMED Clinical Terms
0-L	53333005	Akinetic mutism (disorder)	SNOMED Clinical Terms
0-L	426598005	AL amyloid nephropathy (disorder)	SNOMED Clinical Terms

0-L	23132008	AL amyloidosis (disorder)	SNOMED Clinical Terms
0-L	409673008	Alanine aminotransferase (ALT) (serum glutamic-pyruvic transaminase) (SGPT) level raised (finding)	SNOMED Clinical Terms
0-L	15890002	Albinism (disorder)	SNOMED Clinical Terms
0-L	15167005	Alcohol abuse (disorder)	SNOMED Clinical Terms
0-L	73097000	Alcohol amnestic disorder (disorder)	SNOMED Clinical Terms
0-L	66590003	Alcohol dependence (disorder)	SNOMED Clinical Terms
0-L	7052005	Alcohol hallucinosis (disorder)	SNOMED Clinical Terms
0-L	160592001	Alcohol intake above recommended sensible limits (finding)	SNOMED Clinical Terms
0-L	25702006	Alcohol intoxication (disorder)	SNOMED Clinical Terms
0-L	79578000	Alcohol paranoia (disorder)	SNOMED Clinical Terms
0-L	292880007	Alcohol products adverse reaction (disorder)	SNOMED Clinical Terms
0-L	8635005	Alcohol withdrawal delirium (disorder)	SNOMED Clinical Terms
0-L	191476005	Alcohol withdrawal hallucinosis (disorder)	SNOMED Clinical Terms
0-L	191480000	Alcohol withdrawal syndrome (disorder)	SNOMED Clinical Terms
0-L	420054005	Alcoholic cirrhosis (disorder)	SNOMED Clinical Terms
0-L	50325005	Alcoholic fatty liver (disorder)	SNOMED Clinical Terms
0-L	2043009	Alcoholic gastritis (disorder)	SNOMED Clinical Terms
0-L	235875008	Alcoholic hepatitis (disorder)	SNOMED Clinical Terms
0-L	55571001	Alcoholic ketoacidosis (disorder)	SNOMED Clinical Terms
0-L	41309000	Alcoholic liver damage (disorder)	SNOMED Clinical Terms
0-L	191478006	Alcoholic paranoia (disorder)	SNOMED Clinical Terms
0-L	7916009	Alcoholic polyneuropathy (disorder)	SNOMED Clinical Terms

0-L	235942001	Alcohol-induced acute pancreatitis (disorder)	SNOMED Clinical Terms
0-L	34938008	Alcohol-induced anxiety disorder (disorder)	SNOMED Clinical Terms
0-L	53936005	Alcohol-induced mood disorder (disorder)	SNOMED Clinical Terms
0-L	29212009	Alcohol-induced organic mental disorder (disorder)	SNOMED Clinical Terms
0-L	42344001	Alcohol-induced psychosis (disorder)	SNOMED Clinical Terms
0-L	61144001	Alcohol-induced psychotic disorder with delusions (disorder)	SNOMED Clinical Terms
0-L	78524005	Alcohol-induced sexual dysfunction (finding)	SNOMED Clinical Terms
0-L	41083005	Alcohol-induced sleep disorder (disorder)	SNOMED Clinical Terms
0-L	7200002	Alcoholism (disorder)	SNOMED Clinical Terms
0-L	234434003	Alders syndrome (disorder)	SNOMED Clinical Terms
0-L	60086000	Aldosterone deficiency (disorder)	SNOMED Clinical Terms
0-L	88213004	Aldosteronism (disorder)	SNOMED Clinical Terms
0-L	69194003	Aldosteronism with nodular hyperplasia of adrenal cortex (disorder)	SNOMED Clinical Terms
0-L	302856006	Aleukemic leukemia (disorder)	SNOMED Clinical Terms
0-L	426217000	Aleukemic leukemia in remission (disorder)	SNOMED Clinical Terms
0-L	188728002	Aleukemic lymphoid leukemia (disorder)	SNOMED Clinical Terms
0-L	426248008	Aleukemic lymphoid leukemia in remission (disorder)	SNOMED Clinical Terms
0-L	188748009	Aleukemic monocytic leukemia (disorder)	SNOMED Clinical Terms
0-L	188741003	Aleukemic myeloid leukemia (disorder)	SNOMED Clinical Terms
0-L	9236007	Alexia (finding)	SNOMED Clinical Terms
0-L	50642008	Algodystrophy (disorder)	SNOMED Clinical Terms
0-L	203493003	Algodystrophy of hand (disorder)	SNOMED Clinical Terms

0-L	211661000	Alkaline chemical burn of cornea and conjunctival sac (disorder)	SNOMED Clinical Terms
0-L	274770006	Alkaline phosphatase raised (finding)	SNOMED Clinical Terms
0-L	21420006	Alkalosis (disorder)	SNOMED Clinical Terms
0-L	360381004	Alkaptonuria (finding)	SNOMED Clinical Terms
0-L	16935003	Allergic arthritis (disorder)	SNOMED Clinical Terms
0-L	201972000	Allergic arthritis of multiple sites (disorder)	SNOMED Clinical Terms
0-L	428218004	Allergic arthritis of spine (disorder)	SNOMED Clinical Terms
0-L	201970008	Allergic arthritis of the ankle and/or foot (disorder)	SNOMED Clinical Terms
0-L	201966000	Allergic arthritis of the forearm (disorder)	SNOMED Clinical Terms
0-L	201967009	Allergic arthritis of the hand (disorder)	SNOMED Clinical Terms
0-L	201969007	Allergic arthritis of the lower leg (disorder)	SNOMED Clinical Terms
0-L	201968004	Allergic arthritis of the pelvic region and thigh (disorder)	SNOMED Clinical Terms
0-L	201964002	Allergic arthritis of the shoulder region (disorder)	SNOMED Clinical Terms
0-L	201965001	Allergic arthritis of the upper arm (disorder)	SNOMED Clinical Terms
0-L	389145006	Allergic asthma (disorder)	SNOMED Clinical Terms
0-L	37981002	Allergic bronchopulmonary aspergillosis (disorder)	SNOMED Clinical Terms
0-L	238575004	Allergic contact dermatitis (disorder)	SNOMED Clinical Terms
0-L	419957005	Allergic contact dermatitis of external auditory canal (disorder)	SNOMED Clinical Terms
0-L	22231002	Allergic enteritis (disorder)	SNOMED Clinical Terms
0-L	64249002	Allergic eosinophilia (disorder)	SNOMED Clinical Terms
0-L	425011002	Allergic fungal sinusitis (disorder)	SNOMED Clinical Terms
0-L	1824008	Allergic gastritis (disorder)	SNOMED Clinical Terms

0-L	26006005	Allergic gastroenteritis (disorder)	SNOMED Clinical Terms
0-L	266451002	Allergic gastroenteritis and colitis (disorder)	SNOMED Clinical Terms
0-L	82275008	Allergic granulomatosis angiitis (disorder)	SNOMED Clinical Terms
0-L	4448006	Allergic headache (disorder)	SNOMED Clinical Terms
0-L	21148002	Allergic purpura (disorder)	SNOMED Clinical Terms
0-L	416093006	Allergic reaction to drug (disorder)	SNOMED Clinical Terms
0-L	419452009	Allergic reaction to food (disorder)	SNOMED Clinical Terms
0-L	213024000	Allergic reaction to insect bite (disorder)	SNOMED Clinical Terms
0-L	57302007	Allergic reaction due to correct medicinal substance properly administered (disorder)	SNOMED Clinical Terms
0-L	61582004	Allergic rhinitis (disorder)	SNOMED Clinical Terms
0-L	429195002	Allergic rhinitis due to animal dander (disorder)	SNOMED Clinical Terms
0-L	91925003	Allergic rhinitis due to animals (disorder)	SNOMED Clinical Terms
0-L	21719001	Allergic rhinitis due to pollen (disorder)	SNOMED Clinical Terms
0-L	25887009	Allergic sigmoiditis (disorder)	SNOMED Clinical Terms
0-L	106190000	Allergic state (disorder)	SNOMED Clinical Terms
0-L	40178009	Allergic urticaria (disorder)	SNOMED Clinical Terms
0-L	402384009	Allergic urticaria due to ingested food (disorder)	SNOMED Clinical Terms
0-L	91929009	Allergy to anti-infective agent (disorder)	SNOMED Clinical Terms
0-L	91930004	Allergy to eggs (disorder)	SNOMED Clinical Terms
0-L	417532002	Allergy to fish (disorder)	SNOMED Clinical Terms
0-L	91932007	Allergy to fruit (disorder)	SNOMED Clinical Terms
0-L	91935009	Allergy to peanuts (disorder)	SNOMED Clinical Terms

0-L	91936005	Allergy to penicillin (disorder)	SNOMED Clinical Terms
0-L	91937001	Allergy to seafood (disorder)	SNOMED Clinical Terms
0-L	56317004	Alopecia (disorder)	SNOMED Clinical Terms
0-L	68225006	Alopecia areata (disorder)	SNOMED Clinical Terms
0-L	68913001	alpha Thalassemia (disorder)	SNOMED Clinical Terms
0-L	234385007	Alpha thalassemia-2 trait (disorder)	SNOMED Clinical Terms
0-L	191187006	Alpha trait thalassemia (disorder)	SNOMED Clinical Terms
0-L	86242003	alpha <sup>+</sup> alpha <sup>+</sup> Thalassemia deletion type (disorder)	SNOMED Clinical Terms
0-L	85422000	alpha <sup>+</sup> alpha <sup>+</sup> Thalassemia nondeletion type (disorder)	SNOMED Clinical Terms
0-L	30188007	Alpha-1-antitrypsin deficiency (disorder)	SNOMED Clinical Terms
0-L	292443008	Alpha-adrenoceptor blocking drug adverse reaction (disorder)	SNOMED Clinical Terms
0-L	417350008	Altered behavior (finding)	SNOMED Clinical Terms
0-L	419284004	Altered mental status (finding)	SNOMED Clinical Terms
0-L	39837002	Alternating esotropia (disorder)	SNOMED Clinical Terms
0-L	111528000	Alternating esotropia with A pattern (disorder)	SNOMED Clinical Terms
0-L	8553008	Alternating esotropia with noncommitance other than A OR V pattern (disorder)	SNOMED Clinical Terms
0-L	24566000	Alternating esotropia with V pattern (disorder)	SNOMED Clinical Terms
0-L	51983000	Alternating esotropia with X AND/OR Y pattern (disorder)	SNOMED Clinical Terms
0-L	37214009	Alternating exotropia (disorder)	SNOMED Clinical Terms
0-L	31254003	Alternating exotropia with A pattern (disorder)	SNOMED Clinical Terms
0-L	57805002	Alternating exotropia with V pattern (disorder)	SNOMED Clinical Terms
0-L	59257003	Alternating hyperphoria (disorder)	SNOMED Clinical Terms

0-L	246669008	Altitudinal hemianopia (finding)	SNOMED Clinical Terms
0-L	15993004	Alveolar hypoventilation (finding)	SNOMED Clinical Terms
0-L	7436001	Alveolar pneumopathy (disorder)	SNOMED Clinical Terms
0-L	235013007	Alveolar ridge abnormality (disorder)	SNOMED Clinical Terms
0-L	61804006	Alveolitis of jaw (disorder)	SNOMED Clinical Terms
0-L	26929004	Alzheimer's disease (disorder)	SNOMED Clinical Terms
0-L	42979006	Amanita species poisoning (disorder)	SNOMED Clinical Terms
0-L	70449006	Amaurosis (disorder)	SNOMED Clinical Terms
0-L	88032003	Amaurosis fugax (disorder)	SNOMED Clinical Terms
0-L	21321009	Ambiguous genitalia (disorder)	SNOMED Clinical Terms
0-L	387742006	Amblyopia (disorder)	SNOMED Clinical Terms
0-L	387754006	Amebic dysentery (disorder)	SNOMED Clinical Terms
0-L	75119003	Amebic liver abscess (disorder)	SNOMED Clinical Terms
0-L	65095005	Amebic lung abscess (disorder)	SNOMED Clinical Terms
0-L	14302001	Amenorrhea (finding)	SNOMED Clinical Terms
0-L	38699009	American histoplasmosis with pneumonia (disorder)	SNOMED Clinical Terms
0-L	65560000	Amino acid deficiency anemia (disorder)	SNOMED Clinical Terms
0-L	16784003	Amino acid transport disorder (disorder)	SNOMED Clinical Terms
0-L	35912001	Aminoaciduria (disorder)	SNOMED Clinical Terms
0-L	48167000	Amnesia (finding)	SNOMED Clinical Terms
0-L	3298001	Amnestic disorder (disorder)	SNOMED Clinical Terms
0-L	199677008	Amniotic cavity infection - delivered (disorder)	SNOMED Clinical Terms



0-L	199678003	Amniotic cavity infection with antenatal problem (disorder)	SNOMED Clinical Terms
0-L	168109006	Amniotic fluid AFP abnormal (finding)	SNOMED Clinical Terms
0-L	17263003	Amniotic fluid embolism (disorder)	SNOMED Clinical Terms
0-L	200294005	Amniotic fluid pulmonary embolism - delivered (disorder)	SNOMED Clinical Terms
0-L	84758004	Amphetamine abuse (disorder)	SNOMED Clinical Terms
0-L	427205009	Amphetamine abuse continuous (disorder)	SNOMED Clinical Terms
0-L	429692000	Amphetamine abuse episodic (disorder)	SNOMED Clinical Terms
0-L	8837000	Amphetamine delirium (disorder)	SNOMED Clinical Terms
0-L	32358001	Amphetamine delusional disorder (disorder)	SNOMED Clinical Terms
0-L	21647008	Amphetamine dependence (disorder)	SNOMED Clinical Terms
0-L	45421006	Amphetamine intoxication (disorder)	SNOMED Clinical Terms
0-L	191845006	Amphetamine or psychostimulant dependence in remission (disorder)	SNOMED Clinical Terms
0-L	191843004	Amphetamine or psychostimulant dependence continuous (disorder)	SNOMED Clinical Terms
0-L	191844005	Amphetamine or psychostimulant dependence episodic (disorder)	SNOMED Clinical Terms
0-L	78358001	Amphetamine withdrawal (disorder)	SNOMED Clinical Terms
0-L	82339009	Amphetamine-induced anxiety disorder (disorder)	SNOMED Clinical Terms
0-L	43497001	Amphetamine-induced mood disorder (disorder)	SNOMED Clinical Terms
0-L	83367009	Amphetamine-induced organic mental disorder (disorder)	SNOMED Clinical Terms
0-L	51443000	Amphetamine-induced psychotic disorder with hallucinations (disorder)	SNOMED Clinical Terms
0-L	70932007	Amphetamine-induced sexual dysfunction (disorder)	SNOMED Clinical Terms
0-L	25753007	Amphetamine-induced sleep disorder (disorder)	SNOMED Clinical Terms
0-L	299213008	Amputated above elbow (finding)	SNOMED Clinical Terms

0-L	299647001	Amputated above knee (finding)	SNOMED Clinical Terms
0-L	299654007	Amputated at ankle (finding)	SNOMED Clinical Terms
0-L	299212003	Amputated at shoulder (finding)	SNOMED Clinical Terms
0-L	299215001	Amputated below elbow (finding)	SNOMED Clinical Terms
0-L	299652006	Amputated below knee (finding)	SNOMED Clinical Terms
0-L	308684007	Amputated big toe (finding)	SNOMED Clinical Terms
0-L	299219007	Amputated finger (finding)	SNOMED Clinical Terms
0-L	299653001	Amputated foot (finding)	SNOMED Clinical Terms
0-L	299216000	Amputated hand (finding)	SNOMED Clinical Terms
0-L	308685008	Amputated leg (finding)	SNOMED Clinical Terms
0-L	299214002	Amputated through elbow (finding)	SNOMED Clinical Terms
0-L	299657000	Amputated toe (finding)	SNOMED Clinical Terms
0-L	6461009	Amygdalolith (disorder)	SNOMED Clinical Terms
0-L	48713002	Amyloid nephropathy (disorder)	SNOMED Clinical Terms
0-L	17602002	Amyloidosis (disorder)	SNOMED Clinical Terms
0-L	77016009	Amyoplasia congenita disruptive sequence (disorder)	SNOMED Clinical Terms
0-L	86044005	Amyotrophic lateral sclerosis (disorder)	SNOMED Clinical Terms
0-L	427571000	Amyotrophy due to type 1 diabetes mellitus (disorder)	SNOMED Clinical Terms
0-L	427027005	Amyotrophy due to type 2 diabetes mellitus (disorder)	SNOMED Clinical Terms
0-L	1976008	Anaerobic septicemia (disorder)	SNOMED Clinical Terms
0-L	197210001	Anal and rectal polyp (disorder)	SNOMED Clinical Terms
0-L	30037006	Anal fissure (disorder)	SNOMED Clinical Terms

0-L	403485001	Anal intraepithelial neoplasia (AIN III) (disorder)	SNOMED Clinical Terms
0-L	255143004	Anal intraepithelial neoplasia (disorder)	SNOMED Clinical Terms
0-L	68653001	Anal pain (finding)	SNOMED Clinical Terms
0-L	88580009	Anal polyp (disorder)	SNOMED Clinical Terms
0-L	195469007	Anal skin tag (disorder)	SNOMED Clinical Terms
0-L	17440005	Anal spasm (disorder)	SNOMED Clinical Terms
0-L	240597001	Anal warts (disorder)	SNOMED Clinical Terms
0-L	292040004	Analgesic adverse reaction (disorder)	SNOMED Clinical Terms
0-L	59400006	Analgesic nephropathy (disorder)	SNOMED Clinical Terms
0-L	103012002	Analgesic overuse headache (finding)	SNOMED Clinical Terms
0-L	213320003	Anaphylactic shock due to serum (disorder)	SNOMED Clinical Terms
0-L	419042001	Anaphylactic shock due to adverse effect of correct medicinal substance properly administered (disorder)	SNOMED Clinical Terms
0-L	35001004	Anaphylactoid reaction (disorder)	SNOMED Clinical Terms
0-L	39579001	Anaphylaxis (disorder)	SNOMED Clinical Terms
0-L	427903006	Anaphylaxis due to fish (disorder)	SNOMED Clinical Terms
0-L	429751004	Anaphylaxis due to fruit (disorder)	SNOMED Clinical Terms
0-L	430980000	Anaphylaxis due to hymenoptera venom (disorder)	SNOMED Clinical Terms
0-L	402390008	Anaphylaxis due to ingested food (disorder)	SNOMED Clinical Terms
0-L	427833000	Anaphylaxis due to mollusk (disorder)	SNOMED Clinical Terms
0-L	417516000	Anaphylaxis due to substance (disorder)	SNOMED Clinical Terms
0-L	428795003	Anaphylaxis due to vegetable (disorder)	SNOMED Clinical Terms
0-L	402391007	Anaphylaxis secondary to bite and/or sting (disorder)	SNOMED Clinical Terms

0-L	277461004	Anaplastic astrocytoma of brain (disorder)	SNOMED Clinical Terms
0-L	370987005	Anaplastic astrocytoma of spinal cord (disorder)	SNOMED Clinical Terms
0-L	424151006	Anaplastic glioma of brain (disorder)	SNOMED Clinical Terms
0-L	255031003	Anaplastic thyroid carcinoma (disorder)	SNOMED Clinical Terms
0-L	33647009	Anatomical narrow angle glaucoma (disorder)	SNOMED Clinical Terms
0-L	63479002	Ancylostomiasis (disorder)	SNOMED Clinical Terms
0-L	12313004	Androgen resistance syndrome (disorder)	SNOMED Clinical Terms
0-L	504009	Androgen-dependent hirsutism (disorder)	SNOMED Clinical Terms
0-L	271737000	Anemia (disorder)	SNOMED Clinical Terms
0-L	413532003	Anemia due to blood loss (disorder)	SNOMED Clinical Terms
0-L	413533008	Anemia due to chronic blood loss (disorder)	SNOMED Clinical Terms
0-L	36919001	Anemia due to lead (disorder)	SNOMED Clinical Terms
0-L	428383000	Anemia due to medication (disorder)	SNOMED Clinical Terms
0-L	9764001	Anemia due to radiation (disorder)	SNOMED Clinical Terms
0-L	424988008	Anemia due to substance (disorder)	SNOMED Clinical Terms
0-L	199244000	Anemia during pregnancy - baby delivered (disorder)	SNOMED Clinical Terms
0-L	199246003	Anemia during pregnancy - baby not yet delivered (disorder)	SNOMED Clinical Terms
0-L	45828008	Anemia in mother complicating pregnancy childbirth AND/OR puerperium (disorder)	SNOMED Clinical Terms
0-L	191265009	Anemia in neoplastic disease (disorder)	SNOMED Clinical Terms
0-L	234347009	Anemia of chronic disorder (disorder)	SNOMED Clinical Terms
0-L	49708008	Anemia of chronic renal failure (disorder)	SNOMED Clinical Terms
0-L	47100003	Anemia of prematurity (disorder)	SNOMED Clinical Terms

0-L	234348004	Anemia of renal disease (disorder)	SNOMED Clinical Terms
0-L	310647000	Anemia secondary to renal failure (disorder)	SNOMED Clinical Terms
0-L	89369001	Anencephalus (disorder)	SNOMED Clinical Terms
0-L	20981007	Aneurysm of artery of lower extremity (disorder)	SNOMED Clinical Terms
0-L	3827008	Aneurysm of artery of neck (disorder)	SNOMED Clinical Terms
0-L	29495008	Aneurysm of artery of upper extremity (disorder)	SNOMED Clinical Terms
0-L	57035005	Aneurysm of artery other than aorta (disorder)	SNOMED Clinical Terms
0-L	425963007	Aneurysm of ascending aorta (disorder)	SNOMED Clinical Terms
0-L	111290000	Aneurysm of celiac artery (disorder)	SNOMED Clinical Terms
0-L	50570003	Aneurysm of coronary vessels (disorder)	SNOMED Clinical Terms
0-L	426948001	Aneurysm of descending aorta (disorder)	SNOMED Clinical Terms
0-L	91445000	Aneurysm of femoral artery (disorder)	SNOMED Clinical Terms
0-L	33997006	Aneurysm of gastroduodenal artery (disorder)	SNOMED Clinical Terms
0-L	71226004	Aneurysm of gastroepiploic artery (disorder)	SNOMED Clinical Terms
0-L	65340007	Aneurysm of heart (disorder)	SNOMED Clinical Terms
0-L	25878000	Aneurysm of hepatic artery (disorder)	SNOMED Clinical Terms
0-L	13290008	Aneurysm of iliac artery (disorder)	SNOMED Clinical Terms
0-L	24624008	Aneurysm of internal carotid artery (disorder)	SNOMED Clinical Terms
0-L	33456005	Aneurysm of mediastinal artery (disorder)	SNOMED Clinical Terms
0-L	57614009	Aneurysm of pancreaticoduodenal artery (disorder)	SNOMED Clinical Terms
0-L	48273005	Aneurysm of popliteal artery (disorder)	SNOMED Clinical Terms
0-L	36184004	Aneurysm of renal artery (disorder)	SNOMED Clinical Terms

0-L	8370004	Aneurysm of spinal artery (disorder)	SNOMED Clinical Terms
0-L	70405009	Aneurysm of splenic artery (disorder)	SNOMED Clinical Terms
0-L	40136003	Aneurysm of subclavian artery (disorder)	SNOMED Clinical Terms
0-L	428479004	Aneurysm of superficial temporal artery (disorder)	SNOMED Clinical Terms
0-L	65498003	Aneurysm of superior mesenteric artery (disorder)	SNOMED Clinical Terms
0-L	427490006	Aneurysm of supraceliac aorta (disorder)	SNOMED Clinical Terms
0-L	426270006	Aneurysm of suprarenal aorta (disorder)	SNOMED Clinical Terms
0-L	35239001	Aneurysm of visceral artery (disorder)	SNOMED Clinical Terms
0-L	203468000	Aneurysmal bone cyst (disorder)	SNOMED Clinical Terms
0-L	75930001	Aneurysmal cyst of jaw (disorder)	SNOMED Clinical Terms
0-L	76880004	Angelman syndrome (disorder)	SNOMED Clinical Terms
0-L	192085004	Anger reaction (finding)	SNOMED Clinical Terms
0-L	194828000	Angina (disorder)	SNOMED Clinical Terms
0-L	59021001	Angina decubitus (disorder)	SNOMED Clinical Terms
0-L	235853006	Angiodysplasia of intestine (disorder)	SNOMED Clinical Terms
0-L	41291007	Angioedema (disorder)	SNOMED Clinical Terms
0-L	302857002	Angiofibroma (disorder)	SNOMED Clinical Terms
0-L	86103006	Angioid streaks of choroid (disorder)	SNOMED Clinical Terms
0-L	254788004	Angiokeratoma of skin (disorder)	SNOMED Clinical Terms
0-L	254921004	Angiomyolipoma of kidney (disorder)	SNOMED Clinical Terms
0-L	403977003	Angiosarcoma (disorder)	SNOMED Clinical Terms
0-L	193672005	Angioscotoma (finding)	SNOMED Clinical Terms

0-L	315364008	Angiotensin converting enzyme inhibitors contraindicated (situation)	SNOMED Clinical Terms
0-L	293500009	Angiotensin-converting-enzyme inhibitor adverse reaction (disorder)	SNOMED Clinical Terms
0-L	295036000	Angiotensin-converting-enzyme inhibitor allergy (disorder)	SNOMED Clinical Terms
0-L	193534006	Angle-closure glaucoma - borderline (disorder)	SNOMED Clinical Terms
0-L	392291006	Angle-closure glaucoma (disorder)	SNOMED Clinical Terms
0-L	69397000	Angular blepharoconjunctivitis (disorder)	SNOMED Clinical Terms
0-L	266429005	Angular cheilitis (disorder)	SNOMED Clinical Terms
0-L	28669007	Anhedonia (finding)	SNOMED Clinical Terms
0-L	39659002	Anhidrosis (disorder)	SNOMED Clinical Terms
0-L	399907009	Animal bite wound (disorder)	SNOMED Clinical Terms
0-L	187173002	Anisakiasis (disorder)	SNOMED Clinical Terms
0-L	16059006	Aniseikonia (disorder)	SNOMED Clinical Terms
0-L	13045009	Anisocoria (disorder)	SNOMED Clinical Terms
0-L	3289004	Anisometropia (disorder)	SNOMED Clinical Terms
0-L	232147001	Anisometropic amblyopia (disorder)	SNOMED Clinical Terms
0-L	268068002	Ankle and/or foot joint stiffness (finding)	SNOMED Clinical Terms
0-L	26237000	Ankle edema (finding)	SNOMED Clinical Terms
0-L	813001	Ankle instability (finding)	SNOMED Clinical Terms
0-L	202318002	Ankle joint ankylosis (disorder)	SNOMED Clinical Terms
0-L	202383000	Ankle joint effusion (disorder)	SNOMED Clinical Terms
0-L	298171004	Ankle joint inflamed (finding)	SNOMED Clinical Terms
0-L	202490009	Ankle joint pain (finding)	SNOMED Clinical Terms

0-L	247373008	Ankle pain (finding)	SNOMED Clinical Terms
0-L	419193008	Ankle ulcer (disorder)	SNOMED Clinical Terms
0-L	9631008	Ankylosing spondylitis (disorder)	SNOMED Clinical Terms
0-L	19483007	Ankylosis of ear ossicles except malleus (disorder)	SNOMED Clinical Terms
0-L	111227009	Ankylosis of joint (disorder)	SNOMED Clinical Terms
0-L	427922002	Ankylosis of joint of finger (disorder)	SNOMED Clinical Terms
0-L	429301007	Ankylosis of joint of foot (disorder)	SNOMED Clinical Terms
0-L	56923001	Ankylosis of joint of hand (disorder)	SNOMED Clinical Terms
0-L	90242006	Ankylosis of joint of multiple sites (disorder)	SNOMED Clinical Terms
0-L	73464005	Ankylosis of joint of pelvic region (disorder)	SNOMED Clinical Terms
0-L	47049007	Ankylosis of spine (disorder)	SNOMED Clinical Terms
0-L	50603008	Ankylosis of temporomandibular joint (disorder)	SNOMED Clinical Terms
0-L	40315008	Annular pancreas (disorder)	SNOMED Clinical Terms
0-L	26624006	Anodontia (disorder)	SNOMED Clinical Terms
0-L	186538004	Anogenital herpesviral infection (disorder)	SNOMED Clinical Terms
0-L	402910001	Anogenital verrucous carcinoma of Buschke-L?wenstein (disorder)	SNOMED Clinical Terms
0-L	240542006	Anogenital warts (disorder)	SNOMED Clinical Terms
0-L	204451006	Anomalies of great veins (disorder)	SNOMED Clinical Terms
0-L	17869006	Anomalous atrioventricular excitation (disorder)	SNOMED Clinical Terms
0-L	14482000	Anomalous origin of right subclavian artery (disorder)	SNOMED Clinical Terms
0-L	17760001	Anomaly of chromosome pair 13 (disorder)	SNOMED Clinical Terms
0-L	59033006	Anomaly of chromosome pair 18 (disorder)	SNOMED Clinical Terms



0-L	70156005	Anomaly of chromosome pair 21 (disorder)	SNOMED Clinical Terms
0-L	23997001	Anomaly of dental arch (disorder)	SNOMED Clinical Terms
0-L	58244001	Anomaly of divergence (disorder)	SNOMED Clinical Terms
0-L	95462004	Anomaly of sex chromosome (disorder)	SNOMED Clinical Terms
0-L	81256000	Anomaly of tooth position (disorder)	SNOMED Clinical Terms
0-L	7183006	Anophthalmos (disorder)	SNOMED Clinical Terms
0-L	75236001	Anorectal abscess (disorder)	SNOMED Clinical Terms
0-L	426867001	Anorectal disorder (disorder)	SNOMED Clinical Terms
0-L	72779005	Anorectal fistula (disorder)	SNOMED Clinical Terms
0-L	197232005	Anorectal pain (finding)	SNOMED Clinical Terms
0-L	56882008	Anorexia nervosa (disorder)	SNOMED Clinical Terms
0-L	63393005	Anorexia nervosa binge-eating purging type (disorder)	SNOMED Clinical Terms
0-L	77675002	Anorexia nervosa restricting type (disorder)	SNOMED Clinical Terms
0-L	27585009	Anovular menstruation (finding)	SNOMED Clinical Terms
0-L	34571000	Anovulation (finding)	SNOMED Clinical Terms
0-L	251663001	Anovulatory (finding)	SNOMED Clinical Terms
0-L	4069002	Anoxic brain damage during AND/OR resulting from a procedure (disorder)	SNOMED Clinical Terms
0-L	389098007	Anoxic encephalopathy (disorder)	SNOMED Clinical Terms
0-L	292122000	Antacid adverse reaction (disorder)	SNOMED Clinical Terms
0-L	169583006	Antenatal care: history of perinatal death (situation)	SNOMED Clinical Terms
0-L	169580009	Antenatal care: recurrent aborter (finding)	SNOMED Clinical Terms
0-L	200233001	Antenatal deep vein thrombosis with antenatal complication (disorder)	SNOMED Clinical Terms

0-L	370352001	Antenatal screening finding (finding)	SNOMED Clinical Terms
0-L	169665005	Antenatal ultrasound scan abnormal (finding)	SNOMED Clinical Terms
0-L	49956009	Antepartum deep phlebothrombosis (disorder)	SNOMED Clinical Terms
0-L	34842007	Antepartum hemorrhage (disorder)	SNOMED Clinical Terms
0-L	198918004	Antepartum hemorrhage with coagulation defect - not delivered (disorder)	SNOMED Clinical Terms
0-L	267199000	Antepartum hemorrhage with coagulation defect (disorder)	SNOMED Clinical Terms
0-L	161973001	Anterior chest wall pain (finding)	SNOMED Clinical Terms
0-L	14309005	Anterior choroidal artery syndrome (disorder)	SNOMED Clinical Terms
0-L	18377001	Anterior corneal pigmentation (disorder)	SNOMED Clinical Terms
0-L	37283009	Anterior dislocation of lens (disorder)	SNOMED Clinical Terms
0-L	427740006	Anterior dislocation of sternoclavicular joint (disorder)	SNOMED Clinical Terms
0-L	232354002	Anterior epistaxis (disorder)	SNOMED Clinical Terms
0-L	85672005	Anterior horn cell disease (disorder)	SNOMED Clinical Terms
0-L	193130008	Anterior interosseous nerve lesion (disorder)	SNOMED Clinical Terms
0-L	404659001	Anterior ischemic optic neuropathy (disorder)	SNOMED Clinical Terms
0-L	63454000	Anterior scleritis (disorder)	SNOMED Clinical Terms
0-L	14363008	Anterior spinal artery compression syndrome (disorder)	SNOMED Clinical Terms
0-L	2972007	Anterior spinal artery occlusion syndrome (disorder)	SNOMED Clinical Terms
0-L	111515007	Anterior subcapsular polar senile cataract (disorder)	SNOMED Clinical Terms
0-L	70992005	Anterior synechiae (disorder)	SNOMED Clinical Terms
0-L	409498004	Anthrax (disorder)	SNOMED Clinical Terms
0-L	14972006	Anthrax septicemia (disorder)	SNOMED Clinical Terms

0-L	292565005	Antiallergenic drug adverse reaction (disorder)	SNOMED Clinical Terms
0-L	293436009	Antiarrhythmic drug adverse reaction (disorder)	SNOMED Clinical Terms
0-L	294461000	Antibacterial drug allergy (disorder)	SNOMED Clinical Terms
0-L	413555000	Antibiotic prophylaxis indicated (situation)	SNOMED Clinical Terms
0-L	413556004	Antibiotic resistant tuberculosis (disorder)	SNOMED Clinical Terms
0-L	67725009	Antibiotic-induced neuromuscular blocking (disorder)	SNOMED Clinical Terms
0-L	293331003	Anticoagulant adverse reaction (disorder)	SNOMED Clinical Terms
0-L	278365007	Anticoagulant-induced bleeding (disorder)	SNOMED Clinical Terms
0-L	413558003	Anticoagulation contraindicated (situation)	SNOMED Clinical Terms
0-L	292275009	Antidepressant drug adverse reaction (disorder)	SNOMED Clinical Terms
0-L	292125003	Antidiarrheal drug adverse reaction (disorder)	SNOMED Clinical Terms
0-L	292314001	Antiepileptic adverse reaction (disorder)	SNOMED Clinical Terms
0-L	292800009	Antifungal drug adverse reaction (disorder)	SNOMED Clinical Terms
0-L	293495006	Antihypertensive adverse reaction (disorder)	SNOMED Clinical Terms
0-L	292799005	Anti-infectives adverse reaction (disorder)	SNOMED Clinical Terms
0-L	292847000	Antimalarial drug adverse reaction (disorder)	SNOMED Clinical Terms
0-L	292523004	Antimuscarinic adverse reaction (disorder)	SNOMED Clinical Terms
0-L	293069003	Antimycobacterial agent adverse reaction (disorder)	SNOMED Clinical Terms
0-L	292196008	Antineoplastic adverse reaction (disorder)	SNOMED Clinical Terms
0-L	165850001	Anti-nuclear factor positive (finding)	SNOMED Clinical Terms
0-L	26843008	Antiphospholipid syndrome (disorder)	SNOMED Clinical Terms
0-L	293059009	Antiprotozoal drug adverse reaction (disorder)	SNOMED Clinical Terms

0-L	26665006	Antisocial personality disorder (disorder)	SNOMED Clinical Terms
0-L	36351005	Antithrombin III deficiency (disorder)	SNOMED Clinical Terms
0-L	292826004	Antiviral drug adverse reaction (disorder)	SNOMED Clinical Terms
0-L	2472002	Anuria (finding)	SNOMED Clinical Terms
0-L	48694002	Anxiety (finding)	SNOMED Clinical Terms
0-L	197480006	Anxiety disorder (disorder)	SNOMED Clinical Terms
0-L	52910006	Anxiety disorder due to a general medical condition (disorder)	SNOMED Clinical Terms
0-L	69479009	Anxiety hyperventilation (disorder)	SNOMED Clinical Terms
0-L	198288003	Anxiety state (finding)	SNOMED Clinical Terms
0-L	231470001	Anxiolytic dependence (disorder)	SNOMED Clinical Terms
0-L	312936002	Anxiolytic-induced organic mental disorder (disorder)	SNOMED Clinical Terms
0-L	67362008	Aortic aneurysm (disorder)	SNOMED Clinical Terms
0-L	233972005	Aortic bifurcation embolus (disorder)	SNOMED Clinical Terms
0-L	251036003	Aortic root dilatation (disorder)	SNOMED Clinical Terms
0-L	8722008	Aortic valve disorder (disorder)	SNOMED Clinical Terms
0-L	60234000	Aortic valve regurgitation (disorder)	SNOMED Clinical Terms
0-L	67754003	Aortic valve sclerosis (disorder)	SNOMED Clinical Terms
0-L	60573004	Aortic valve stenosis (disorder)	SNOMED Clinical Terms
0-L	233956002	Aortoiliac atherosclerosis (disorder)	SNOMED Clinical Terms
0-L	63661009	Apert's syndrome (disorder)	SNOMED Clinical Terms
0-L	24010005	Aphakia (disorder)	SNOMED Clinical Terms
0-L	231923006	Aphakic corneal edema (disorder)	SNOMED Clinical Terms

0-L	15374009	Aphakic glaucoma (disorder)	SNOMED Clinical Terms
0-L	87486003	Aphasia (finding)	SNOMED Clinical Terms
0-L	36785009	Aphasia-angular gyrus syndrome (disorder)	SNOMED Clinical Terms
0-L	426567008	Apthous ulcer of male genital organ (disorder)	SNOMED Clinical Terms
0-L	427617000	Apthous ulceration of skin and/or mucous membrane (disorder)	SNOMED Clinical Terms
0-L	39273001	Apical periodontitis (disorder)	SNOMED Clinical Terms
0-L	35484002	Aplasia cutis congenita (disorder)	SNOMED Clinical Terms
0-L	306058006	Aplastic anemia (disorder)	SNOMED Clinical Terms
0-L	69075005	Aplastic crisis (finding)	SNOMED Clinical Terms
0-L	1023001	Apnea (finding)	SNOMED Clinical Terms
0-L	13094009	Apnea in the newborn (finding)	SNOMED Clinical Terms
0-L	254725004	Apocrine cystadenoma (disorder)	SNOMED Clinical Terms
0-L	29874009	Appendiceal colic (disorder)	SNOMED Clinical Terms
0-L	269813009	Appetite loss - anorexia (finding)	SNOMED Clinical Terms
0-L	289163007	Appetite problem (finding)	SNOMED Clinical Terms
0-L	308817005	Appointment status (finding)	SNOMED Clinical Terms
0-L	68345001	Apraxia (finding)	SNOMED Clinical Terms
0-L	428668000	Apraxia due to cerebrovascular accident (disorder)	SNOMED Clinical Terms
0-L	87715008	Aptyalism (disorder)	SNOMED Clinical Terms
0-L	238695001	Aquagenic pruritus (disorder)	SNOMED Clinical Terms
0-L	33595009	Arachnoid cyst (disorder)	SNOMED Clinical Terms
0-L	237717004	Arachnoid cyst of pituitary (disorder)	SNOMED Clinical Terms

0-L	8217007	Arachnoiditis (disorder)	SNOMED Clinical Terms
0-L	16766000	Arbovirus hemorrhagic fever (disorder)	SNOMED Clinical Terms
0-L	231925004	Arcus juvenilis (disorder)	SNOMED Clinical Terms
0-L	111522004	Arcus senilis (disorder)	SNOMED Clinical Terms
0-L	248830009	Areola finding (finding)	SNOMED Clinical Terms
0-L	21328003	Argentous corneal deposit (disorder)	SNOMED Clinical Terms
0-L	23501004	Arginase deficiency (disorder)	SNOMED Clinical Terms
0-L	41013004	Argininosuccinate lyase deficiency (disorder)	SNOMED Clinical Terms
0-L	4129001	Argyll-Robertson pupil (finding)	SNOMED Clinical Terms
0-L	269329008	Arm sprain - upper (disorder)	SNOMED Clinical Terms
0-L	36964004	Arrest of bone development AND/OR growth (disorder)	SNOMED Clinical Terms
0-L	24699006	Arrested active phase of labor (disorder)	SNOMED Clinical Terms
0-L	403741004	Arsenical keratosis (disorder)	SNOMED Clinical Terms
0-L	233981004	Arterial aneurysm (disorder)	SNOMED Clinical Terms
0-L	54687002	Arterial embolism (disorder)	SNOMED Clinical Terms
0-L	50821009	Arterial retinal branch occlusion (disorder)	SNOMED Clinical Terms
0-L	234024001	Arterial steal syndrome (disorder)	SNOMED Clinical Terms
0-L	413577001	Arterial thoracic outlet syndrome due to cervical rib (disorder)	SNOMED Clinical Terms
0-L	65198009	Arterial thrombosis (disorder)	SNOMED Clinical Terms
0-L	31742004	Arteriohepatic dysplasia (disorder)	SNOMED Clinical Terms
0-L	282347007	Arteriopathic impotence (disorder)	SNOMED Clinical Terms
0-L	429673002	Arteriosclerosis in coronary artery bypass graft (disorder)	SNOMED Clinical Terms

0-L	191464005	Arteriosclerotic dementia with delirium (disorder)	SNOMED Clinical Terms
0-L	49176002	Arteriosclerotic gangrene (disorder)	SNOMED Clinical Terms
0-L	72092001	Arteriosclerotic vascular disease (disorder)	SNOMED Clinical Terms
0-L	234147002	Arteriovenous angioma (disorder)	SNOMED Clinical Terms
0-L	312638003	Arteriovenous disorder (disorder)	SNOMED Clinical Terms
0-L	302946006	Arteriovenous fistula aneurysm (disorder)	SNOMED Clinical Terms
0-L	234207004	Arteriovenous fistula hemorrhage (disorder)	SNOMED Clinical Terms
0-L	234206008	Arteriovenous fistula infection (disorder)	SNOMED Clinical Terms
0-L	111289009	Arteriovenous fistula of pulmonary vessels (disorder)	SNOMED Clinical Terms
0-L	234203000	Arteriovenous fistula stenosis (disorder)	SNOMED Clinical Terms
0-L	234205007	Arteriovenous fistula thrombosis (disorder)	SNOMED Clinical Terms
0-L	280974009	Arteriovenous graft hemorrhage (disorder)	SNOMED Clinical Terms
0-L	280973003	Arteriovenous graft infection (disorder)	SNOMED Clinical Terms
0-L	280971001	Arteriovenous graft stenosis (disorder)	SNOMED Clinical Terms
0-L	280972008	Arteriovenous graft thrombosis (disorder)	SNOMED Clinical Terms
0-L	280977002	Arteriovenous shunt hemorrhage (disorder)	SNOMED Clinical Terms
0-L	280979004	Arteriovenous shunt thrombosis (disorder)	SNOMED Clinical Terms
0-L	52089001	Arteritis (disorder)	SNOMED Clinical Terms
0-L	91943004	Arthralgia of temporomandibular joint (disorder)	SNOMED Clinical Terms
0-L	267954009	Arthralgia of the ankle and/or foot (finding)	SNOMED Clinical Terms
0-L	267951001	Arthralgia of the forearm (finding)	SNOMED Clinical Terms
0-L	267953003	Arthralgia of the lower leg (finding)	SNOMED Clinical Terms

0-L	267952008	Arthralgia of the pelvic region and thigh (finding)	SNOMED Clinical Terms
0-L	267950000	Arthralgia of the upper arm (finding)	SNOMED Clinical Terms
0-L	3723001	Arthritis (disorder)	SNOMED Clinical Terms
0-L	1679003	Arthritis associated with another disorder (disorder)	SNOMED Clinical Terms
0-L	239782006	Arthritis due to parasitic infection (disorder)	SNOMED Clinical Terms
0-L	239780003	Arthritis due to viral infection (disorder)	SNOMED Clinical Terms
0-L	429459001	Arthritis of acromioclavicular joint (disorder)	SNOMED Clinical Terms
0-L	439656005	Arthritis of elbow (disorder)	SNOMED Clinical Terms
0-L	428361004	Arthritis of hand due to viral infection (disorder)	SNOMED Clinical Terms
0-L	428143003	Arthritis of joint of toe (disorder)	SNOMED Clinical Terms
0-L	371081002	Arthritis of knee (disorder)	SNOMED Clinical Terms
0-L	429669000	Arthritis of knee due to viral infection (disorder)	SNOMED Clinical Terms
0-L	428104002	Arthritis of midtarsal joint (disorder)	SNOMED Clinical Terms
0-L	371082009	Arthritis of spine (disorder)	SNOMED Clinical Terms
0-L	91944005	Arthritis of temporomandibular joint (disorder)	SNOMED Clinical Terms
0-L	111246005	Arthrogryposis (disorder)	SNOMED Clinical Terms
0-L	399269003	Arthropathy (disorder)	SNOMED Clinical Terms
0-L	23961005	Arthropathy associated with a hematological disorder (disorder)	SNOMED Clinical Terms
0-L	53338001	Arthropathy associated with a hypersensitivity reaction (disorder)	SNOMED Clinical Terms
0-L	111214005	Arthropathy associated with a mycosis (disorder)	SNOMED Clinical Terms
0-L	67536000	Arthropathy associated with a neurological disorder (disorder)	SNOMED Clinical Terms
0-L	81973005	Arthropathy associated with a respiratory disorder (disorder)	SNOMED Clinical Terms



0-L	39710007	Arthropathy associated with an endocrine AND/OR metabolic disorder (disorder)	SNOMED Clinical Terms
0-L	35524003	Arthropathy associated with another disorder (disorder)	SNOMED Clinical Terms
0-L	91291006	Arthropathy associated with another systemic disease (disorder)	SNOMED Clinical Terms
0-L	111212009	Arthropathy associated with bacterial disease (disorder)	SNOMED Clinical Terms
0-L	201732000	Arthropathy associated with dermatological disorder (disorder)	SNOMED Clinical Terms
0-L	111215006	Arthropathy associated with helminthiasis (disorder)	SNOMED Clinical Terms
0-L	201726005	Arthropathy associated with non-infective gastrointestinal disorder (disorder)	SNOMED Clinical Terms
0-L	39992005	Arthropathy associated with nonspecific urethritis (disorder)	SNOMED Clinical Terms
0-L	111213004	Arthropathy associated with viral disease (disorder)	SNOMED Clinical Terms
0-L	62918002	Arthropathy in Behcet's syndrome (disorder)	SNOMED Clinical Terms
0-L	201492003	Arthropathy in Behcet's syndrome of multiple sites (disorder)	SNOMED Clinical Terms
0-L	428169009	Arthropathy in Behcet's syndrome of the ankle (disorder)	SNOMED Clinical Terms
0-L	201491005	Arthropathy in Behcet's syndrome of the ankle and/or foot (disorder)	SNOMED Clinical Terms
0-L	201487000	Arthropathy in Behcet's syndrome of the forearm (disorder)	SNOMED Clinical Terms
0-L	201488005	Arthropathy in Behcet's syndrome of the hand (disorder)	SNOMED Clinical Terms
0-L	201490006	Arthropathy in Behcet's syndrome of the lower leg (disorder)	SNOMED Clinical Terms
0-L	201489002	Arthropathy in Behcet's syndrome of the pelvic region and thigh (disorder)	SNOMED Clinical Terms
0-L	201485008	Arthropathy in Behcet's syndrome of the shoulder region (disorder)	SNOMED Clinical Terms
0-L	427967009	Arthropathy in Behcet's syndrome of the spine (disorder)	SNOMED Clinical Terms
0-L	201486009	Arthropathy in Behcet's syndrome of the upper arm (disorder)	SNOMED Clinical Terms
0-L	201728006	Arthropathy in Crohn's disease (disorder)	SNOMED Clinical Terms
0-L	201727001	Arthropathy in ulcerative colitis (disorder)	SNOMED Clinical Terms

0-L	427500003	Arthropathy of cervical spine facet joint (disorder)	SNOMED Clinical Terms
0-L	429554009	Arthropathy of elbow (disorder)	SNOMED Clinical Terms
0-L	428360003	Arthropathy of joint of hand (disorder)	SNOMED Clinical Terms
0-L	428671008	Arthropathy of lumbar facet joint (disorder)	SNOMED Clinical Terms
0-L	428106000	Arthropathy of multiple joints associated with a neurological disorder (disorder)	SNOMED Clinical Terms
0-L	128268005	Arthropathy of pelvis (disorder)	SNOMED Clinical Terms
0-L	429350001	Arthropathy of spinal facet joint (disorder)	SNOMED Clinical Terms
0-L	430428000	Arthropathy of the ankle AND/OR foot associated with a neurological disorder (disorder)	SNOMED Clinical Terms
0-L	429643006	Arthropathy of the elbow associated with a neurological disorder (disorder)	SNOMED Clinical Terms
0-L	427878002	Arthropathy of the hand associated with a neurological disorder (disorder)	SNOMED Clinical Terms
0-L	432463002	Arthropathy of the hip associated with a neurological disorder (disorder)	SNOMED Clinical Terms
0-L	428779003	Arthropathy of the knee associated with a neurological disorder (disorder)	SNOMED Clinical Terms
0-L	427925000	Arthropathy of the wrist associated with a neurological disorder (disorder)	SNOMED Clinical Terms
0-L	428460002	Arthropathy of thoracic facet joint (disorder)	SNOMED Clinical Terms
0-L	285756005	Arthropod-borne viral encephalitis vector unknown (disorder)	SNOMED Clinical Terms
0-L	53417006	Articular cartilage disorder (disorder)	SNOMED Clinical Terms
0-L	84970007	Articular cartilage disorder of ankle AND/OR foot (disorder)	SNOMED Clinical Terms
0-L	90068007	Articular cartilage disorder of hand (disorder)	SNOMED Clinical Terms
0-L	84097002	Articular cartilage disorder of multiple sites (disorder)	SNOMED Clinical Terms
0-L	202137000	Articular cartilage disorder of the pelvic region and thigh (disorder)	SNOMED Clinical Terms
0-L	202133001	Articular cartilage disorder of the shoulder region (disorder)	SNOMED Clinical Terms
0-L	9051008	Articular cartilage disorder of upper arm (disorder)	SNOMED Clinical Terms

0-L	429052003	Articular cartilage disorder of wrist (disorder)	SNOMED Clinical Terms
0-L	91945006	Articular disc disorder of temporomandibular joint (disorder)	SNOMED Clinical Terms
0-L	427145007	Articulation disorder due to hyperkinesis (disorder)	SNOMED Clinical Terms
0-L	309523001	Artificial lens present (finding)	SNOMED Clinical Terms
0-L	306944007	Arytenoid finding (finding)	SNOMED Clinical Terms
0-L	233636000	Asbestos pleurisy (disorder)	SNOMED Clinical Terms
0-L	22607003	Asbestosis (disorder)	SNOMED Clinical Terms
0-L	2435008	Ascariasis (disorder)	SNOMED Clinical Terms
0-L	253640002	Ascending aorta abnormality (disorder)	SNOMED Clinical Terms
0-L	389026000	Ascites (disorder)	SNOMED Clinical Terms
0-L	76169001	Ascorbic acid deficiency (disorder)	SNOMED Clinical Terms
0-L	301770000	Aseptic meningitis (disorder)	SNOMED Clinical Terms
0-L	398199007	Aseptic necrosis of bone (disorder)	SNOMED Clinical Terms
0-L	430889003	Aseptic necrosis of bone of upper limb (disorder)	SNOMED Clinical Terms
0-L	424105005	Aseptic necrosis of carpal bone (disorder)	SNOMED Clinical Terms
0-L	29281007	Aseptic necrosis of head AND/OR neck of femur (disorder)	SNOMED Clinical Terms
0-L	83453001	Aseptic necrosis of head of humerus (disorder)	SNOMED Clinical Terms
0-L	17926002	Aseptic necrosis of medial femoral condyle (disorder)	SNOMED Clinical Terms
0-L	430890007	Aseptic necrosis of metatarsal (disorder)	SNOMED Clinical Terms
0-L	38079004	Aseptic necrosis of pancreas (disorder)	SNOMED Clinical Terms
0-L	43453000	Aseptic necrosis of talus (disorder)	SNOMED Clinical Terms
0-L	427887006	Aseptic necrosis of vertebral body (disorder)	SNOMED Clinical Terms

0-L	48236007	Asherman syndrome (disorder)	SNOMED Clinical Terms
0-L	166669000	Aspartate aminotransferase (AST)/serum glutamic oxaloacetic transaminase (SGOT) level raised (finding)	SNOMED Clinical Terms
0-L	23560001	Asperger's disorder (disorder)	SNOMED Clinical Terms
0-L	65553006	Aspergillosis (disorder)	SNOMED Clinical Terms
0-L	28314004	Asphyxia in liveborn infant (disorder)	SNOMED Clinical Terms
0-L	278692007	Aspiration into lower respiratory tract (finding)	SNOMED Clinical Terms
0-L	427827009	Aspiration into main bronchus (disorder)	SNOMED Clinical Terms
0-L	413585005	Aspiration into respiratory tract (finding)	SNOMED Clinical Terms
0-L	439592004	Aspiration into trachea (finding)	SNOMED Clinical Terms
0-L	62329009	Aspiration of foreign body (disorder)	SNOMED Clinical Terms
0-L	422588002	Aspiration pneumonia (disorder)	SNOMED Clinical Terms
0-L	83608006	Aspiration pneumonia due to inhalation of milk (disorder)	SNOMED Clinical Terms
0-L	42004004	Aspiration pneumonia due to inhalation of vomitus (disorder)	SNOMED Clinical Terms
0-L	75426006	Aspiration pneumonia due to regurgitated food (disorder)	SNOMED Clinical Terms
0-L	40786001	Aspiration pneumonia due to regurgitated gastric secretions (disorder)	SNOMED Clinical Terms
0-L	44549008	Aspiration pneumonia resulting from a procedure (disorder)	SNOMED Clinical Terms
0-L	292044008	Aspirin adverse reaction (disorder)	SNOMED Clinical Terms
0-L	293586001	Aspirin allergy (disorder)	SNOMED Clinical Terms
0-L	295135004	Aspirin overdose (disorder)	SNOMED Clinical Terms
0-L	233686006	Aspirin-sensitive asthma with nasal polyps (disorder)	SNOMED Clinical Terms
0-L	71802006	Astasia-abasia (disorder)	SNOMED Clinical Terms
0-L	89105000	Asteatosis cutis (disorder)	SNOMED Clinical Terms

0-L	201077008	Asteatotic eczema (disorder)	SNOMED Clinical Terms
0-L	95800001	Asteroid hyalosis (disorder)	SNOMED Clinical Terms
0-L	13791008	Asthenia (finding)	SNOMED Clinical Terms
0-L	24463005	Asthenozoospermia (finding)	SNOMED Clinical Terms
0-L	195967001	Asthma (disorder)	SNOMED Clinical Terms
0-L	57546000	Asthma with status asthmaticus (disorder)	SNOMED Clinical Terms
0-L	55570000	Asthma without status asthmaticus (disorder)	SNOMED Clinical Terms
0-L	405944004	Asthmatic bronchitis (disorder)	SNOMED Clinical Terms
0-L	233691007	Asthmatic pulmonary eosinophilia (disorder)	SNOMED Clinical Terms
0-L	82649003	Astigmatism (disorder)	SNOMED Clinical Terms
0-L	254938000	Astrocytoma of brain (disorder)	SNOMED Clinical Terms
0-L	51409009	Asymmetric crying face association (disorder)	SNOMED Clinical Terms
0-L	427772009	Asymmetrical hearing loss (disorder)	SNOMED Clinical Terms
0-L	428887009	Asymmetrical sensorineural hearing loss (disorder)	SNOMED Clinical Terms
0-L	235082006	Asymmetry of mandible (disorder)	SNOMED Clinical Terms
0-L	235083001	Asymmetry of maxilla (disorder)	SNOMED Clinical Terms
0-L	199101006	Asymptomatic bacteriuria in pregnancy - not delivered (disorder)	SNOMED Clinical Terms
0-L	31563000	Asymptomatic bacteriuria in pregnancy (disorder)	SNOMED Clinical Terms
0-L	91947003	Asymptomatic human immunodeficiency virus infection (disorder)	SNOMED Clinical Terms
0-L	37754005	Asymptomatic neurosyphilis (disorder)	SNOMED Clinical Terms
0-L	430429008	At risk for congestive heart failure (finding)	SNOMED Clinical Terms
0-L	129840009	At risk for physiological dysfunction (finding)	SNOMED Clinical Terms

0-L	225444004	At risk for suicide (finding)	SNOMED Clinical Terms
0-L	161639008	At risk of heart disease (finding)	SNOMED Clinical Terms
0-L	20262006	Ataxia (finding)	SNOMED Clinical Terms
0-L	68504005	Ataxia-telangiectasia syndrome (disorder)	SNOMED Clinical Terms
0-L	278512001	Ataxic cerebral palsy (disorder)	SNOMED Clinical Terms
0-L	25136009	Ataxic gait (finding)	SNOMED Clinical Terms
0-L	46621007	Atelectasis (disorder)	SNOMED Clinical Terms
0-L	51677000	Atheroembolism of renal arteries (disorder)	SNOMED Clinical Terms
0-L	425527003	Atheromatous embolus of lower limb (disorder)	SNOMED Clinical Terms
0-L	427567003	Atheromatous embolus of upper limb (disorder)	SNOMED Clinical Terms
0-L	81817003	Atherosclerosis of aorta (disorder)	SNOMED Clinical Terms
0-L	51274000	Atherosclerosis of arteries of the extremities (disorder)	SNOMED Clinical Terms
0-L	45281005	Atherosclerosis of renal artery (disorder)	SNOMED Clinical Terms
0-L	129573006	Atherosclerotic occlusive disease (disorder)	SNOMED Clinical Terms
0-L	302910002	Atherosclerotic renal artery stenosis (disorder)	SNOMED Clinical Terms
0-L	428507003	Atherosclerotic stenosis of brachiocephalic artery (disorder)	SNOMED Clinical Terms
0-L	75019001	Athetoid cerebral palsy (disorder)	SNOMED Clinical Terms
0-L	44913001	Athetosis (disorder)	SNOMED Clinical Terms
0-L	45179004	Atlantoaxial subluxation (disorder)	SNOMED Clinical Terms
0-L	78044008	Atlanto-occipital malformation (disorder)	SNOMED Clinical Terms
0-L	27214003	Atonic postpartum hemorrhage (disorder)	SNOMED Clinical Terms
0-L	42365007	Atonic seizure (disorder)	SNOMED Clinical Terms

0-L	231854006	Atopic conjunctivitis (disorder)	SNOMED Clinical Terms
0-L	24079001	Atopic dermatitis (disorder)	SNOMED Clinical Terms
0-L	55985003	Atopic reaction (disorder)	SNOMED Clinical Terms
0-L	38103000	Atopic rhinitis (disorder)	SNOMED Clinical Terms
0-L	204431007	Atresia and stenosis of aorta (disorder)	SNOMED Clinical Terms
0-L	204711007	Atresia of large intestine (disorder)	SNOMED Clinical Terms
0-L	17366009	Atrial arrhythmia (disorder)	SNOMED Clinical Terms
0-L	82608003	Atrial dilatation (disorder)	SNOMED Clinical Terms
0-L	49436004	Atrial fibrillation (disorder)	SNOMED Clinical Terms
0-L	5370000	Atrial flutter (disorder)	SNOMED Clinical Terms
0-L	195126007	Atrial hypertrophy (disorder)	SNOMED Clinical Terms
0-L	70142008	Atrial septal defect (disorder)	SNOMED Clinical Terms
0-L	253371000	Atrial septal defect through coronary sinus orifice (disorder)	SNOMED Clinical Terms
0-L	204315000	Atrial septal defect within oval fossa (disorder)	SNOMED Clinical Terms
0-L	276796006	Atrial tachycardia (disorder)	SNOMED Clinical Terms
0-L	233917008	Atrioventricular block (disorder)	SNOMED Clinical Terms
0-L	50799005	Atrioventricular dissociation (disorder)	SNOMED Clinical Terms
0-L	11849007	Atrioventricular junctional rhythm (disorder)	SNOMED Clinical Terms
0-L	253373002	Atrioventricular septal defect - isolated atrial component (disorder)	SNOMED Clinical Terms
0-L	30475004	Atrophia cutis senilis (disorder)	SNOMED Clinical Terms
0-L	301455002	Atrophic endometrium (disorder)	SNOMED Clinical Terms
0-L	84568007	Atrophic gastritis (disorder)	SNOMED Clinical Terms

0-L	95709007	Atrophic iris (disorder)	SNOMED Clinical Terms
0-L	72052003	Atrophic nonflaccid tympanic membrane (disorder)	SNOMED Clinical Terms
0-L	28111002	Atrophic rhinitis (disorder)	SNOMED Clinical Terms
0-L	201070005	Atrophic spots of skin (disorder)	SNOMED Clinical Terms
0-L	52441000	Atrophic vaginitis (disorder)	SNOMED Clinical Terms
0-L	248861000	Atrophic vulva (disorder)	SNOMED Clinical Terms
0-L	399979006	Atrophoderma (disorder)	SNOMED Clinical Terms
0-L	367508007	Atrophoderma maculatum (disorder)	SNOMED Clinical Terms
0-L	32909009	Atrophoderma neuriticum (disorder)	SNOMED Clinical Terms
0-L	2736005	Atrophoderma vermiculatum (disorder)	SNOMED Clinical Terms
0-L	20897003	Atrophy of breast (disorder)	SNOMED Clinical Terms
0-L	197659005	Atrophy of kidney (disorder)	SNOMED Clinical Terms
0-L	410073008	Atrophy of orbital structure (disorder)	SNOMED Clinical Terms
0-L	88281007	Atrophy of pancreas (disorder)	SNOMED Clinical Terms
0-L	29524003	Atrophy of prostate (disorder)	SNOMED Clinical Terms
0-L	48128006	Atrophy of salivary gland (disorder)	SNOMED Clinical Terms
0-L	17585008	Atrophy of testis (disorder)	SNOMED Clinical Terms
0-L	50805004	Atrophy of tongue (disorder)	SNOMED Clinical Terms
0-L	9491003	Atrophy of tongue papillae (disorder)	SNOMED Clinical Terms
0-L	297147009	Atrophy of vagina (disorder)	SNOMED Clinical Terms
0-L	427907007	Atrophy of vocal cord (disorder)	SNOMED Clinical Terms
0-L	406506008	Attention deficit hyperactivity disorder (disorder)	SNOMED Clinical Terms



0-L	31177006	Attention deficit hyperactivity disorder combined type (disorder)	SNOMED Clinical Terms
0-L	7461003	Attention deficit hyperactivity disorder predominantly hyperactive impulsive type (disorder)	SNOMED Clinical Terms
0-L	35253001	Attention deficit hyperactivity disorder predominantly inattentive type (disorder)	SNOMED Clinical Terms
0-L	23374007	Atypical absence seizure (disorder)	SNOMED Clinical Terms
0-L	21011008	Atypical Argyll-Robertson pupil (disorder)	SNOMED Clinical Terms
0-L	102589003	Atypical chest pain (finding)	SNOMED Clinical Terms
0-L	191659001	Atypical depressive disorder (disorder)	SNOMED Clinical Terms
0-L	277158007	Atypical endometrial hyperplasia (disorder)	SNOMED Clinical Terms
0-L	71303008	Atypical facial pain (finding)	SNOMED Clinical Terms
0-L	429570006	Atypical fibrous histiocytoma of soft tissue (disorder)	SNOMED Clinical Terms
0-L	254754005	Atypical fibroxanthoma of skin (disorder)	SNOMED Clinical Terms
0-L	369462000	Atypical hyperplasia of breast (disorder)	SNOMED Clinical Terms
0-L	427785007	Atypical hyperplasia of lactiferous duct (disorder)	SNOMED Clinical Terms
0-L	427285006	Atypical lipoma of soft tissue (disorder)	SNOMED Clinical Terms
0-L	191658009	Atypical manic disorder (disorder)	SNOMED Clinical Terms
0-L	111812000	Atypical mycobacterial infection (disorder)	SNOMED Clinical Terms
0-L	423892009	Atypical mycobacterial infection of hand (disorder)	SNOMED Clinical Terms
0-L	233606009	Atypical pneumonia (disorder)	SNOMED Clinical Terms
0-L	362989003	Auditory dysfunction (disorder)	SNOMED Clinical Terms
0-L	45150006	Auditory hallucinations (finding)	SNOMED Clinical Terms
0-L	229752008	Auditory processing disorder (disorder)	SNOMED Clinical Terms
0-L	268363004	Auditory/vestibular test abnormal (finding)	SNOMED Clinical Terms

0-L	45294007	Auriculotemporal syndrome (disorder)	SNOMED Clinical Terms
0-L	408856003	Autistic disorder (disorder)	SNOMED Clinical Terms
0-L	43614003	Autistic disorder of childhood onset (disorder)	SNOMED Clinical Terms
0-L	165879008	Autoantibody titer positive (finding)	SNOMED Clinical Terms
0-L	85828009	Autoimmune disease (disorder)	SNOMED Clinical Terms
0-L	232308006	Autoimmune disorder of inner ear (disorder)	SNOMED Clinical Terms
0-L	413603009	Autoimmune hemolytic anemia (disorder)	SNOMED Clinical Terms
0-L	41864002	Autoimmune polyendocrinopathy (disorder)	SNOMED Clinical Terms
0-L	428470000	Autoimmune sensorineural hearing loss (disorder)	SNOMED Clinical Terms
0-L	66944004	Autoimmune thyroiditis (disorder)	SNOMED Clinical Terms
0-L	129618003	Autonomic dysreflexia (disorder)	SNOMED Clinical Terms
0-L	277879009	Autonomic neuropathy (disorder)	SNOMED Clinical Terms
0-L	428113000	Autosomal aneuploidy (disorder)	SNOMED Clinical Terms
0-L	403759001	Autosomal chromosomal disorder (disorder)	SNOMED Clinical Terms
0-L	254273005	Autosomal deletion - mosaicism (disorder)	SNOMED Clinical Terms
0-L	429442006	Autosomal duplication (disorder)	SNOMED Clinical Terms
0-L	397758007	Avascular necrosis of bone (disorder)	SNOMED Clinical Terms
0-L	430891006	Avascular necrosis of bone of hand (disorder)	SNOMED Clinical Terms
0-L	360466009	Avascular necrosis of lunate (disorder)	SNOMED Clinical Terms
0-L	111255008	Avascular necrosis of the capital femoral epiphysis (disorder)	SNOMED Clinical Terms
0-L	203476003	Avascular necrosis of the head of femur (disorder)	SNOMED Clinical Terms
0-L	55604004	Avian influenza (disorder)	SNOMED Clinical Terms

0-L	37872007	Avoidant disorder of childhood OR adolescence (disorder)	SNOMED Clinical Terms
0-L	37746008	Avoidant personality disorder (disorder)	SNOMED Clinical Terms
0-L	284554003	Avulsion - injury (disorder)	SNOMED Clinical Terms
0-L	430981001	Avulsion of fingernail (disorder)	SNOMED Clinical Terms
0-L	281602002	Avulsion of ligament with bony fragment (disorder)	SNOMED Clinical Terms
0-L	429349001	Avulsion of skin (disorder)	SNOMED Clinical Terms
0-L	430903001	Avulsion of toenail (disorder)	SNOMED Clinical Terms
0-L	204152008	Axenfeld anomaly (disorder)	SNOMED Clinical Terms
0-L	417604002	Axenfeld-Rieger syndrome (disorder)	SNOMED Clinical Terms
0-L	210824000	Axillary blood vessel injury (disorder)	SNOMED Clinical Terms
0-L	127189005	Axillary lymphadenopathy (disorder)	SNOMED Clinical Terms
0-L	230636004	Axillary nerve compression (disorder)	SNOMED Clinical Terms
0-L	78862003	Ayerza's syndrome (disorder)	SNOMED Clinical Terms
0-L	48188009	Azoospermia (finding)	SNOMED Clinical Terms
0-L	427069009	Azoospermia due to chemotherapy AND/OR radiation (disorder)	SNOMED Clinical Terms
0-L	427670006	Azoospermia due to drug (disorder)	SNOMED Clinical Terms
0-L	427121008	Azoospermia due to obstruction (disorder)	SNOMED Clinical Terms
0-L	425793006	Azoospermia due to systemic disease (disorder)	SNOMED Clinical Terms
0-L	91952008	Azorean disease (disorder)	SNOMED Clinical Terms
0-L	21061004	Babesiosis (disorder)	SNOMED Clinical Terms
0-L	310493005	Baby birth weight = 1.0-1.5kg (finding)	SNOMED Clinical Terms
0-L	310494004	Baby birth weight = 1.5-2.0kg (finding)	SNOMED Clinical Terms

0-L	310538001	Baby birth weight 2.0-2.5kg (finding)	SNOMED Clinical Terms
0-L	310539009	Baby birth weight above 2.5kg (finding)	SNOMED Clinical Terms
0-L	169860002	Baby BW = < 3% (under 2500g) (finding)	SNOMED Clinical Terms
0-L	169861003	Baby BW = 3% - 9% (2500-2849g) (finding)	SNOMED Clinical Terms
0-L	310529003	Baby premature 37 weeks (finding)	SNOMED Clinical Terms
0-L	58213005	Bacillary angiomatosis (disorder)	SNOMED Clinical Terms
0-L	66540002	Back strain of thoracic region (disorder)	SNOMED Clinical Terms
0-L	161891005	Backache (finding)	SNOMED Clinical Terms
0-L	5758002	Bacteremia (finding)	SNOMED Clinical Terms
0-L	428885001	Bacteremia associated with intravascular line (finding)	SNOMED Clinical Terms
0-L	440219001	Bacteremia due to Salmonella (finding)	SNOMED Clinical Terms
0-L	428763004	Bacteremia due to Staphylococcus aureus (finding)	SNOMED Clinical Terms
0-L	48245008	Bacterial arthritis (disorder)	SNOMED Clinical Terms
0-L	43823002	Bacterial cholangitis (disorder)	SNOMED Clinical Terms
0-L	128350005	Bacterial conjunctivitis (disorder)	SNOMED Clinical Terms
0-L	424551004	Bacterial cystitis (disorder)	SNOMED Clinical Terms
0-L	301183007	Bacterial endocarditis (disorder)	SNOMED Clinical Terms
0-L	75375008	Bacterial enteritis (disorder)	SNOMED Clinical Terms
0-L	66107000	Bacterial food poisoning (disorder)	SNOMED Clinical Terms
0-L	63398001	Bacterial infection due to Pseudomonas (disorder)	SNOMED Clinical Terms
0-L	87628006	Bacterial infectious disease (disorder)	SNOMED Clinical Terms
0-L	314557000	Bacterial keratitis (disorder)	SNOMED Clinical Terms

0-L	95883001	Bacterial meningitis (disorder)	SNOMED Clinical Terms
0-L	425887005	Bacterial meningitis due to Gram-negative bacteria (disorder)	SNOMED Clinical Terms
0-L	61011009	Bacterial osteomyelitis (disorder)	SNOMED Clinical Terms
0-L	85426002	Bacterial pleurisy with effusion (disorder)	SNOMED Clinical Terms
0-L	53084003	Bacterial pneumonia (disorder)	SNOMED Clinical Terms
0-L	10001005	Bacterial septicemia (disorder)	SNOMED Clinical Terms
0-L	429728004	Bacterial urethritis (disorder)	SNOMED Clinical Terms
0-L	312124009	Bacterial urinary infection (disorder)	SNOMED Clinical Terms
0-L	419760006	Bacterial vaginosis (disorder)	SNOMED Clinical Terms
0-L	61373006	Bacteriuria (finding)	SNOMED Clinical Terms
0-L	67242002	Bagassosis (disorder)	SNOMED Clinical Terms
0-L	61221008	Baggenstoss change of pancreas (disorder)	SNOMED Clinical Terms
0-L	205644003	Balanced autosomal translocation (disorder)	SNOMED Clinical Terms
0-L	254275003	Balanced rearrangement and structural marker (disorder)	SNOMED Clinical Terms
0-L	44882003	Balanitis (disorder)	SNOMED Clinical Terms
0-L	198033005	Balanitis xerotica obliterans (disorder)	SNOMED Clinical Terms
0-L	46090001	Balanoposthitis (disorder)	SNOMED Clinical Terms
0-L	426592006	Ballism (disorder)	SNOMED Clinical Terms
0-L	230380005	Balo concentric sclerosis (disorder)	SNOMED Clinical Terms
0-L	35055000	Band-shaped keratopathy (disorder)	SNOMED Clinical Terms
0-L	48982009	Bannwarth syndrome (disorder)	SNOMED Clinical Terms
0-L	231472009	Barbiturate dependence (disorder)	SNOMED Clinical Terms

0-L	5619004	Bardet-Biedl syndrome (disorder)	SNOMED Clinical Terms
0-L	45019006	Bard-Pic syndrome (disorder)	SNOMED Clinical Terms
0-L	168840001	Barium enema abnormal (finding)	SNOMED Clinical Terms
0-L	241978003	Barotrauma of descent (disorder)	SNOMED Clinical Terms
0-L	302914006	Barrett's esophagus (disorder)	SNOMED Clinical Terms
0-L	6815003	Bartholinitis (disorder)	SNOMED Clinical Terms
0-L	266123003	Bartonellosis (disorder)	SNOMED Clinical Terms
0-L	402500004	Basal cell carcinoma of ala nasi (disorder)	SNOMED Clinical Terms
0-L	424666005	Basal cell carcinoma of auricle of ear (disorder)	SNOMED Clinical Terms
0-L	423463003	Basal cell carcinoma of back (disorder)	SNOMED Clinical Terms
0-L	402507001	Basal cell carcinoma of cheek (disorder)	SNOMED Clinical Terms
0-L	423535002	Basal cell carcinoma of chest wall (disorder)	SNOMED Clinical Terms
0-L	402508006	Basal cell carcinoma of chin (disorder)	SNOMED Clinical Terms
0-L	402498000	Basal cell carcinoma of dorsum of nose (disorder)	SNOMED Clinical Terms
0-L	402820007	Basal cell carcinoma of ear (disorder)	SNOMED Clinical Terms
0-L	423325007	Basal cell carcinoma of external auditory canal (disorder)	SNOMED Clinical Terms
0-L	231832009	Basal cell carcinoma of eyelid (disorder)	SNOMED Clinical Terms
0-L	402519009	Basal cell carcinoma of face (disorder)	SNOMED Clinical Terms
0-L	403916003	Basal cell carcinoma of forehead (disorder)	SNOMED Clinical Terms
0-L	402522006	Basal cell carcinoma of lower extremity (disorder)	SNOMED Clinical Terms
0-L	402494003	Basal cell carcinoma of lower eyelid (disorder)	SNOMED Clinical Terms
0-L	402506005	Basal cell carcinoma of lower lip (disorder)	SNOMED Clinical Terms

0-L	402504008	Basal cell carcinoma of nasolabial groove (disorder)	SNOMED Clinical Terms
0-L	402509003	Basal cell carcinoma of neck (disorder)	SNOMED Clinical Terms
0-L	402818009	Basal cell carcinoma of nose (disorder)	SNOMED Clinical Terms
0-L	403915004	Basal cell carcinoma of scalp (disorder)	SNOMED Clinical Terms
0-L	254701007	Basal cell carcinoma of skin (disorder)	SNOMED Clinical Terms
0-L	402819001	Basal cell carcinoma of skin of lip (disorder)	SNOMED Clinical Terms
0-L	403917007	Basal cell carcinoma of temple (disorder)	SNOMED Clinical Terms
0-L	402502007	Basal cell carcinoma of tip of nose (disorder)	SNOMED Clinical Terms
0-L	402523001	Basal cell carcinoma of truncal skin (disorder)	SNOMED Clinical Terms
0-L	403919005	Basal cell carcinoma of upper eyelid (disorder)	SNOMED Clinical Terms
0-L	402505009	Basal cell carcinoma of upper lip (disorder)	SNOMED Clinical Terms
0-L	300999006	Basal pneumonia (disorder)	SNOMED Clinical Terms
0-L	50829006	Basic learning problem (finding)	SNOMED Clinical Terms
0-L	195180004	Basilar artery occlusion (disorder)	SNOMED Clinical Terms
0-L	54519002	Basilar artery stenosis (disorder)	SNOMED Clinical Terms
0-L	64009001	Basilar artery syndrome (disorder)	SNOMED Clinical Terms
0-L	430904007	Basilar skull invagination (disorder)	SNOMED Clinical Terms
0-L	65209002	Basophilia (finding)	SNOMED Clinical Terms
0-L	76223006	Bat ear (disorder)	SNOMED Clinical Terms
0-L	373435003	Batley disease (disorder)	SNOMED Clinical Terms
0-L	109979007	B-cell lymphoma (disorder)	SNOMED Clinical Terms
0-L	69488000	Beaded hair (disorder)	SNOMED Clinical Terms

0-L	387732009	Becker muscular dystrophy (disorder)	SNOMED Clinical Terms
0-L	81780002	Beckwith-Wiedemann syndrome (disorder)	SNOMED Clinical Terms
0-L	160685001	Bed-ridden (finding)	SNOMED Clinical Terms
0-L	241820008	Bee sting (disorder)	SNOMED Clinical Terms
0-L	844005	Behavior finding (finding)	SNOMED Clinical Terms
0-L	231538003	Behavioral and emotional disorder with onset in childhood (disorder)	SNOMED Clinical Terms
0-L	161128009	Behavioral problems at school (finding)	SNOMED Clinical Terms
0-L	231520001	Behavioral syndrome associated with physiological disturbance and physical factors (disorder)	SNOMED Clinical Terms
0-L	310701003	Behcet's syndrome (disorder)	SNOMED Clinical Terms
0-L	193093009	Bell's palsy (disorder)	SNOMED Clinical Terms
0-L	41713005	Benedikt's syndrome (disorder)	SNOMED Clinical Terms
0-L	62240004	Benign arteriolar nephrosclerosis (disorder)	SNOMED Clinical Terms
0-L	233639007	Benign asbestos pleural effusion (disorder)	SNOMED Clinical Terms
0-L	240080003	Benign congenital hypotonia (disorder)	SNOMED Clinical Terms
0-L	235616003	Benign esophageal stricture (disorder)	SNOMED Clinical Terms
0-L	1201005	Benign essential hypertension (disorder)	SNOMED Clinical Terms
0-L	23717007	Benign essential hypertension complicating AND/OR reason for care during pregnancy (disorder)	SNOMED Clinical Terms
0-L	198944004	Benign essential hypertension complicating pregnancy childbirth and the puerperium - delivered (disorder)	SNOMED Clinical Terms
0-L	198946002	Benign essential hypertension complicating pregnancy childbirth and the puerperium - not delivered (disorder)	SNOMED Clinical Terms
0-L	198942000	Benign essential hypertension complicating pregnancy childbirth and the puerperium (disorder)	SNOMED Clinical Terms
0-L	103011009	Benign exertional headache (finding)	SNOMED Clinical Terms
0-L	192840004	Benign familial tremor (finding)	SNOMED Clinical Terms



0-L	230652001	Benign fasciculation-cramp syndrome (disorder)	SNOMED Clinical Terms
0-L	402872002	Benign fibrohistiocytic neoplasm of skin (disorder)	SNOMED Clinical Terms
0-L	426134002	Benign ganglioneuroma of abdomen (disorder)	SNOMED Clinical Terms
0-L	10725009	Benign hypertension (disorder)	SNOMED Clinical Terms
0-L	66052004	Benign hypertensive heart AND renal disease (disorder)	SNOMED Clinical Terms
0-L	194767001	Benign hypertensive heart disease with congestive cardiac failure (disorder)	SNOMED Clinical Terms
0-L	77737007	Benign hypertensive heart disease with congestive heart failure (disorder)	SNOMED Clinical Terms
0-L	77970009	Benign hypertensive heart disease without congestive heart failure (disorder)	SNOMED Clinical Terms
0-L	193003	Benign hypertensive renal disease (disorder)	SNOMED Clinical Terms
0-L	68267002	Benign intracranial hypertension (disorder)	SNOMED Clinical Terms
0-L	19719003	Benign lymphocytic infiltration of Jessner (disorder)	SNOMED Clinical Terms
0-L	57993004	Benign mammary dysplasia (disorder)	SNOMED Clinical Terms
0-L	58648008	Benign monoclonal gammopathy (disorder)	SNOMED Clinical Terms
0-L	230256009	Benign monomelic amyotrophy (disorder)	SNOMED Clinical Terms
0-L	267800008	Benign mucous membrane pemphigoid with no eye involvement (disorder)	SNOMED Clinical Terms
0-L	38281008	Benign neonatal convulsions (disorder)	SNOMED Clinical Terms
0-L	230410004	Benign neonatal familial convulsions (disorder)	SNOMED Clinical Terms
0-L	413638006	Benign neonatal sleep myoclonus (disorder)	SNOMED Clinical Terms
0-L	91967007	Benign neoplasm of adrenal gland (disorder)	SNOMED Clinical Terms
0-L	91971005	Benign neoplasm of anal canal (disorder)	SNOMED Clinical Terms
0-L	91984001	Benign neoplasm of arm (disorder)	SNOMED Clinical Terms
0-L	128463003	Benign neoplasm of articular cartilage (disorder)	SNOMED Clinical Terms

0-L	409661008	Benign neoplasm of autonomic nerve (disorder)	SNOMED Clinical Terms
0-L	188845004	Benign neoplasm of bile duct (disorder)	SNOMED Clinical Terms
0-L	91992005	Benign neoplasm of bladder (disorder)	SNOMED Clinical Terms
0-L	92021007	Benign neoplasm of body of uterus (disorder)	SNOMED Clinical Terms
0-L	92027006	Benign neoplasm of bone (disorder)	SNOMED Clinical Terms
0-L	92025003	Benign neoplasm of bone of skull (disorder)	SNOMED Clinical Terms
0-L	92030004	Benign neoplasm of brain (disorder)	SNOMED Clinical Terms
0-L	92029009	Benign neoplasm of brain stem (disorder)	SNOMED Clinical Terms
0-L	92044005	Benign neoplasm of carotid body (disorder)	SNOMED Clinical Terms
0-L	92048008	Benign neoplasm of central nervous system (disorder)	SNOMED Clinical Terms
0-L	92051001	Benign neoplasm of cerebral meninges (disorder)	SNOMED Clinical Terms
0-L	92059004	Benign neoplasm of choroid (disorder)	SNOMED Clinical Terms
0-L	92060009	Benign neoplasm of ciliary body (disorder)	SNOMED Clinical Terms
0-L	92065004	Benign neoplasm of colon (disorder)	SNOMED Clinical Terms
0-L	92068002	Benign neoplasm of conjunctiva (disorder)	SNOMED Clinical Terms
0-L	92070006	Benign neoplasm of cornea (disorder)	SNOMED Clinical Terms
0-L	92071005	Benign neoplasm of cranial nerve (disorder)	SNOMED Clinical Terms
0-L	92072003	Benign neoplasm of craniopharyngeal duct (disorder)	SNOMED Clinical Terms
0-L	92085000	Benign neoplasm of endocrine gland (disorder)	SNOMED Clinical Terms
0-L	92091003	Benign neoplasm of esophagus (disorder)	SNOMED Clinical Terms
0-L	92097004	Benign neoplasm of eye (disorder)	SNOMED Clinical Terms
0-L	189053003	Benign neoplasm of eyelid including canthus (disorder)	SNOMED Clinical Terms

0-L	92100009	Benign neoplasm of fallopian tube (disorder)	SNOMED Clinical Terms
0-L	92102001	Benign neoplasm of female breast (disorder)	SNOMED Clinical Terms
0-L	92103006	Benign neoplasm of female genital organ (disorder)	SNOMED Clinical Terms
0-L	92109005	Benign neoplasm of floor of mouth (disorder)	SNOMED Clinical Terms
0-L	92110000	Benign neoplasm of foot (disorder)	SNOMED Clinical Terms
0-L	92118007	Benign neoplasm of gastrointestinal tract (disorder)	SNOMED Clinical Terms
0-L	92128003	Benign neoplasm of hand (disorder)	SNOMED Clinical Terms
0-L	188943007	Benign neoplasm of hand bones (disorder)	SNOMED Clinical Terms
0-L	92132009	Benign neoplasm of heart (disorder)	SNOMED Clinical Terms
0-L	92139000	Benign neoplasm of hypopharynx (disorder)	SNOMED Clinical Terms
0-L	92165001	Benign neoplasm of kidney (disorder)	SNOMED Clinical Terms
0-L	92169007	Benign neoplasm of lacrimal gland (disorder)	SNOMED Clinical Terms
0-L	92175003	Benign neoplasm of larynx (disorder)	SNOMED Clinical Terms
0-L	92185002	Benign neoplasm of lip (disorder)	SNOMED Clinical Terms
0-L	92186001	Benign neoplasm of liver (disorder)	SNOMED Clinical Terms
0-L	271527007	Benign neoplasm of liver and/or biliary ducts (disorder)	SNOMED Clinical Terms
0-L	92188000	Benign neoplasm of long bone of upper limb (disorder)	SNOMED Clinical Terms
0-L	188963000	Benign neoplasm of long bones of lower limb (disorder)	SNOMED Clinical Terms
0-L	92191000	Benign neoplasm of lower limb (disorder)	SNOMED Clinical Terms
0-L	92196005	Benign neoplasm of lung (disorder)	SNOMED Clinical Terms
0-L	92197001	Benign neoplasm of lymph node (disorder)	SNOMED Clinical Terms
0-L	92205005	Benign neoplasm of major salivary gland (disorder)	SNOMED Clinical Terms

0-L	92206006	Benign neoplasm of male breast (disorder)	SNOMED Clinical Terms
0-L	92207002	Benign neoplasm of male genital organ (disorder)	SNOMED Clinical Terms
0-L	92208007	Benign neoplasm of mandible (disorder)	SNOMED Clinical Terms
0-L	92214000	Benign neoplasm of mediastinum (disorder)	SNOMED Clinical Terms
0-L	429765002	Benign neoplasm of medulla oblongata (disorder)	SNOMED Clinical Terms
0-L	109913001	Benign neoplasm of meninges (disorder)	SNOMED Clinical Terms
0-L	419958000	Benign neoplasm of mouth region (disorder)	SNOMED Clinical Terms
0-L	92231007	Benign neoplasm of muscle of pelvis (disorder)	SNOMED Clinical Terms
0-L	92241005	Benign neoplasm of nasal cavity (disorder)	SNOMED Clinical Terms
0-L	92247009	Benign neoplasm of nervous system (disorder)	SNOMED Clinical Terms
0-L	92258000	Benign neoplasm of orbit (disorder)	SNOMED Clinical Terms
0-L	92259008	Benign neoplasm of oropharynx (disorder)	SNOMED Clinical Terms
0-L	92260003	Benign neoplasm of ovary (disorder)	SNOMED Clinical Terms
0-L	92261004	Benign neoplasm of palate (disorder)	SNOMED Clinical Terms
0-L	92264007	Benign neoplasm of pancreas (disorder)	SNOMED Clinical Terms
0-L	188848002	Benign neoplasm of pancreas excluding islets of Langerhans (disorder)	SNOMED Clinical Terms
0-L	92272009	Benign neoplasm of parathyroid gland (disorder)	SNOMED Clinical Terms
0-L	188955001	Benign neoplasm of pelvic bones sacrum and coccyx (disorder)	SNOMED Clinical Terms
0-L	92286008	Benign neoplasm of penis (disorder)	SNOMED Clinical Terms
0-L	92288009	Benign neoplasm of perianal skin (disorder)	SNOMED Clinical Terms
0-L	109942009	Benign neoplasm of peripheral nerves of abdomen (disorder)	SNOMED Clinical Terms
0-L	109924004	Benign neoplasm of peripheral nerves of face (disorder)	SNOMED Clinical Terms

0-L	109922000	Benign neoplasm of peripheral nerves of head (disorder)	SNOMED Clinical Terms
0-L	109938006	Benign neoplasm of peripheral nerves of hip (disorder)	SNOMED Clinical Terms
0-L	109936005	Benign neoplasm of peripheral nerves of lower limb (disorder)	SNOMED Clinical Terms
0-L	109926002	Benign neoplasm of peripheral nerves of neck (disorder)	SNOMED Clinical Terms
0-L	109946007	Benign neoplasm of peripheral nerves of trunk (disorder)	SNOMED Clinical Terms
0-L	92293007	Benign neoplasm of pharynx (disorder)	SNOMED Clinical Terms
0-L	92294001	Benign neoplasm of pineal gland (disorder)	SNOMED Clinical Terms
0-L	92296004	Benign neoplasm of pituitary gland (disorder)	SNOMED Clinical Terms
0-L	92308005	Benign neoplasm of prostate (disorder)	SNOMED Clinical Terms
0-L	92314003	Benign neoplasm of rectosigmoid junction (disorder)	SNOMED Clinical Terms
0-L	92319008	Benign neoplasm of renal pelvis (disorder)	SNOMED Clinical Terms
0-L	255166003	Benign neoplasm of respiratory system (disorder)	SNOMED Clinical Terms
0-L	92321003	Benign neoplasm of retina (disorder)	SNOMED Clinical Terms
0-L	271475004	Benign neoplasm of ribs and/or sternum and/or clavicle (disorder)	SNOMED Clinical Terms
0-L	188937005	Benign neoplasm of scapula and long bones of upper limb (disorder)	SNOMED Clinical Terms
0-L	92336000	Benign neoplasm of scrotum (disorder)	SNOMED Clinical Terms
0-L	92341008	Benign neoplasm of short bone of upper limb (disorder)	SNOMED Clinical Terms
0-L	271476003	Benign neoplasm of short bones of lower limb (disorder)	SNOMED Clinical Terms
0-L	92384009	Benign neoplasm of skin (disorder)	SNOMED Clinical Terms
0-L	92344000	Benign neoplasm of skin of abdomen (disorder)	SNOMED Clinical Terms
0-L	92346003	Benign neoplasm of skin of arm (disorder)	SNOMED Clinical Terms
0-L	92347007	Benign neoplasm of skin of axilla (disorder)	SNOMED Clinical Terms

0-L	92348002	Benign neoplasm of skin of back (disorder)	SNOMED Clinical Terms
0-L	92349005	Benign neoplasm of skin of breast (disorder)	SNOMED Clinical Terms
0-L	92350005	Benign neoplasm of skin of buttock (disorder)	SNOMED Clinical Terms
0-L	92351009	Benign neoplasm of skin of cheek (disorder)	SNOMED Clinical Terms
0-L	92352002	Benign neoplasm of skin of chest (disorder)	SNOMED Clinical Terms
0-L	92354001	Benign neoplasm of skin of ear (disorder)	SNOMED Clinical Terms
0-L	92357008	Benign neoplasm of skin of eyebrow (disorder)	SNOMED Clinical Terms
0-L	92358003	Benign neoplasm of skin of eyelid (disorder)	SNOMED Clinical Terms
0-L	92359006	Benign neoplasm of skin of face (disorder)	SNOMED Clinical Terms
0-L	92364005	Benign neoplasm of skin of groin (disorder)	SNOMED Clinical Terms
0-L	92365006	Benign neoplasm of skin of hand (disorder)	SNOMED Clinical Terms
0-L	92369000	Benign neoplasm of skin of lip (disorder)	SNOMED Clinical Terms
0-L	92370004	Benign neoplasm of skin of lower limb (disorder)	SNOMED Clinical Terms
0-L	92371000	Benign neoplasm of skin of neck (disorder)	SNOMED Clinical Terms
0-L	92372007	Benign neoplasm of skin of nose (disorder)	SNOMED Clinical Terms
0-L	92373002	Benign neoplasm of skin of perineum (disorder)	SNOMED Clinical Terms
0-L	92375009	Benign neoplasm of skin of scalp (disorder)	SNOMED Clinical Terms
0-L	92377001	Benign neoplasm of skin of temporal region (disorder)	SNOMED Clinical Terms
0-L	92380000	Benign neoplasm of skin of trunk (disorder)	SNOMED Clinical Terms
0-L	92381001	Benign neoplasm of skin of umbilicus (disorder)	SNOMED Clinical Terms
0-L	92382008	Benign neoplasm of skin of upper limb (disorder)	SNOMED Clinical Terms
0-L	271474000	Benign neoplasm of skull and facial bones (disorder)	SNOMED Clinical Terms

0-L	92385005	Benign neoplasm of small intestine (disorder)	SNOMED Clinical Terms
0-L	92069005	Benign neoplasm of soft tissue (disorder)	SNOMED Clinical Terms
0-L	92387002	Benign neoplasm of soft tissues of abdomen (disorder)	SNOMED Clinical Terms
0-L	92391007	Benign neoplasm of soft tissues of head (disorder)	SNOMED Clinical Terms
0-L	92394004	Benign neoplasm of soft tissues of lower limb (disorder)	SNOMED Clinical Terms
0-L	92395003	Benign neoplasm of soft tissues of neck (disorder)	SNOMED Clinical Terms
0-L	92396002	Benign neoplasm of soft tissues of pelvis (disorder)	SNOMED Clinical Terms
0-L	92399009	Benign neoplasm of soft tissues of thorax (disorder)	SNOMED Clinical Terms
0-L	92400002	Benign neoplasm of soft tissues of trunk (disorder)	SNOMED Clinical Terms
0-L	92401003	Benign neoplasm of soft tissues of upper limb (disorder)	SNOMED Clinical Terms
0-L	92405007	Benign neoplasm of spinal cord (disorder)	SNOMED Clinical Terms
0-L	427939000	Benign neoplasm of spinal extradural space (disorder)	SNOMED Clinical Terms
0-L	429691007	Benign neoplasm of spinal intradural space (disorder)	SNOMED Clinical Terms
0-L	92406008	Benign neoplasm of spinal meninges (disorder)	SNOMED Clinical Terms
0-L	255178004	Benign neoplasm of spine (disorder)	SNOMED Clinical Terms
0-L	92411005	Benign neoplasm of stomach (disorder)	SNOMED Clinical Terms
0-L	92415001	Benign neoplasm of submaxillary gland (disorder)	SNOMED Clinical Terms
0-L	92428008	Benign neoplasm of testis (disorder)	SNOMED Clinical Terms
0-L	92432002	Benign neoplasm of the peritoneum (disorder)	SNOMED Clinical Terms
0-L	92437008	Benign neoplasm of thymus (disorder)	SNOMED Clinical Terms
0-L	92439006	Benign neoplasm of thyroid gland (disorder)	SNOMED Clinical Terms
0-L	92443005	Benign neoplasm of tongue (disorder)	SNOMED Clinical Terms

0-L	92263001	Benign neoplasm of tonsil (disorder)	SNOMED Clinical Terms
0-L	92459005	Benign neoplasm of upper limb (disorder)	SNOMED Clinical Terms
0-L	92464009	Benign neoplasm of ureter (disorder)	SNOMED Clinical Terms
0-L	92466006	Benign neoplasm of urethra (disorder)	SNOMED Clinical Terms
0-L	92468007	Benign neoplasm of urinary system (disorder)	SNOMED Clinical Terms
0-L	92056006	Benign neoplasm of uterine cervix (disorder)	SNOMED Clinical Terms
0-L	92470003	Benign neoplasm of uterus (disorder)	SNOMED Clinical Terms
0-L	92473001	Benign neoplasm of vagina (disorder)	SNOMED Clinical Terms
0-L	92486005	Benign neoplasm of vulva (disorder)	SNOMED Clinical Terms
0-L	20376005	Benign neoplastic disease (disorder)	SNOMED Clinical Terms
0-L	424567005	Benign oncocytoma of salivary gland (disorder)	SNOMED Clinical Terms
0-L	425868004	Benign papilloma of choroid plexus (disorder)	SNOMED Clinical Terms
0-L	255163006	Benign papilloma of larynx (disorder)	SNOMED Clinical Terms
0-L	111541001	Benign paroxysmal positional vertigo (disorder)	SNOMED Clinical Terms
0-L	253032007	Benign pheochromocytoma (disorder)	SNOMED Clinical Terms
0-L	190810006	Benign primary hypergammaglobulinemic purpura (disorder)	SNOMED Clinical Terms
0-L	266569009	Benign prostatic hyperplasia (disorder)	SNOMED Clinical Terms
0-L	236646007	Benign prostatic hypertrophy with outflow obstruction (disorder)	SNOMED Clinical Terms
0-L	254902007	Benign prostatic hypertrophy without outflow obstruction (disorder)	SNOMED Clinical Terms
0-L	31155007	Benign recurrent intrahepatic cholestasis (disorder)	SNOMED Clinical Terms
0-L	44145005	Benign Rolandic epilepsy (disorder)	SNOMED Clinical Terms
0-L	73410007	Benign secondary renovascular hypertension (disorder)	SNOMED Clinical Terms



0-L	119423009	Benign teratoma of ovary (disorder)	SNOMED Clinical Terms
0-L	269485000	Benign tumor of breast (disorder)	SNOMED Clinical Terms
0-L	254943007	Benign tumor of choroid plexus (disorder)	SNOMED Clinical Terms
0-L	254614001	Benign tumor of endocrine pancreas (disorder)	SNOMED Clinical Terms
0-L	231824001	Benign tumor of eyelid (disorder)	SNOMED Clinical Terms
0-L	280960002	Benign tumor of lacrimal drainage structure (disorder)	SNOMED Clinical Terms
0-L	188800003	Benign tumor of nasopharynx (disorder)	SNOMED Clinical Terms
0-L	255154009	Benign tumor of salivary gland (disorder)	SNOMED Clinical Terms
0-L	254691005	Benign tumor of skin with pilar differentiation (disorder)	SNOMED Clinical Terms
0-L	255195007	Benign tumor of soft tissue of head face and neck (disorder)	SNOMED Clinical Terms
0-L	61653009	Bennett's fracture (disorder)	SNOMED Clinical Terms
0-L	292343009	Benzodiazepine sedative adverse reaction (disorder)	SNOMED Clinical Terms
0-L	74506000	Bereavement due to life event (finding)	SNOMED Clinical Terms
0-L	36656008	Beriberi (disorder)	SNOMED Clinical Terms
0-L	81463002	Bestiality (disorder)	SNOMED Clinical Terms
0-L	426084006	Beta lactam resistant bacterial infection (disorder)	SNOMED Clinical Terms
0-L	65959000	beta Thalassemia (disorder)	SNOMED Clinical Terms
0-L	269175006	Beta thalassemia trait (disorder)	SNOMED Clinical Terms
0-L	79592006	beta <sup>++</sup> Thalassemia (disorder)	SNOMED Clinical Terms
0-L	86715000	beta <sup>0</sup> Thalassemia (disorder)	SNOMED Clinical Terms
0-L	292419005	Beta-adrenoceptor blocking drug adverse reaction (disorder)	SNOMED Clinical Terms
0-L	193727007	Better eye: moderate visual impairment Lesser eye: severe visual impairment (disorder)	SNOMED Clinical Terms

0-L	235677003	Bezoar (disorder)	SNOMED Clinical Terms
0-L	41137001	Bicipital tenosynovitis (disorder)	SNOMED Clinical Terms
0-L	427086003	Bickerstaff's brainstem encephalitis (disorder)	SNOMED Clinical Terms
0-L	31401003	Bicornuate uterus (disorder)	SNOMED Clinical Terms
0-L	237220008	Bicornuate uterus complicating antenatal care baby not yet delivered (disorder)	SNOMED Clinical Terms
0-L	254021002	Bicoronal craniosynostosis (disorder)	SNOMED Clinical Terms
0-L	72352009	Bicuspid aortic valve (disorder)	SNOMED Clinical Terms
0-L	74021003	Bifascicular block (disorder)	SNOMED Clinical Terms
0-L	79214007	Bifid patella (disorder)	SNOMED Clinical Terms
0-L	425996009	Bilateral basal pneumonia (disorder)	SNOMED Clinical Terms
0-L	20143001	Bilateral bundle branch block (disorder)	SNOMED Clinical Terms
0-L	426651005	Bilateral carotid artery occlusion (disorder)	SNOMED Clinical Terms
0-L	427644005	Bilateral central hearing loss (disorder)	SNOMED Clinical Terms
0-L	304068004	Bilateral cleft lip (disorder)	SNOMED Clinical Terms
0-L	204614006	Bilateral complete cleft palate with cleft lip (disorder)	SNOMED Clinical Terms
0-L	10155006	Bilateral congenital dislocation of hip (disorder)	SNOMED Clinical Terms
0-L	67069009	Bilateral femoral hernia without obstruction AND without gangrene (disorder)	SNOMED Clinical Terms
0-L	204615007	Bilateral incomplete cleft palate with cleft lip (disorder)	SNOMED Clinical Terms
0-L	85502002	Bilateral inguinal hernia (disorder)	SNOMED Clinical Terms
0-L	7815009	Bilateral inguinal hernia with gangrene (disorder)	SNOMED Clinical Terms
0-L	9359003	Bilateral inguinal hernia with gangrene AND obstruction (disorder)	SNOMED Clinical Terms
0-L	66135001	Bilateral inguinal hernia with obstruction but no gangrene (disorder)	SNOMED Clinical Terms

0-L	72425000	Bilateral left-sidedness sequence (disorder)	SNOMED Clinical Terms
0-L	430977001	Bilateral neural hearing loss (disorder)	SNOMED Clinical Terms
0-L	195844002	Bilateral partial vocal cord paralysis (disorder)	SNOMED Clinical Terms
0-L	425802001	Bilateral pleural effusion (disorder)	SNOMED Clinical Terms
0-L	407671000	Bilateral pneumonia (disorder)	SNOMED Clinical Terms
0-L	12073000	Bilateral recurrent femoral hernia without obstruction AND without gangrene (disorder)	SNOMED Clinical Terms
0-L	3560000	Bilateral recurrent inguinal hernia (disorder)	SNOMED Clinical Terms
0-L	53462005	Bilateral recurrent inguinal hernia with gangrene (disorder)	SNOMED Clinical Terms
0-L	73052009	Bilateral recurrent inguinal hernia with obstruction but no gangrene (disorder)	SNOMED Clinical Terms
0-L	425414000	Bilateral renal artery stenosis (disorder)	SNOMED Clinical Terms
0-L	430985005	Bilateral sensory hearing loss (disorder)	SNOMED Clinical Terms
0-L	52777008	Bilateral small kidney (disorder)	SNOMED Clinical Terms
0-L	84886001	Bilateral traumatic amputation of arms at any level with complication (disorder)	SNOMED Clinical Terms
0-L	53927006	Bilateral traumatic amputation of arms at any level without complication (disorder)	SNOMED Clinical Terms
0-L	428130003	Bilateral traumatic amputation of arms below elbow (disorder)	SNOMED Clinical Terms
0-L	89824004	Bilateral traumatic amputation of feet with complication (disorder)	SNOMED Clinical Terms
0-L	36211009	Bilateral traumatic amputation of feet without complication (disorder)	SNOMED Clinical Terms
0-L	13093003	Bilateral traumatic amputation of legs at any level with complication (disorder)	SNOMED Clinical Terms
0-L	73600009	Bilateral traumatic amputation of legs at any level without complication (disorder)	SNOMED Clinical Terms
0-L	433097005	Bilateral traumatic amputation of upper limbs (disorder)	SNOMED Clinical Terms
0-L	59695000	Bilateral visual field constriction (finding)	SNOMED Clinical Terms
0-L	44332000	Bile acid malabsorption syndrome (disorder)	SNOMED Clinical Terms

0-L	86941000	Bile acid malabsorption syndrome type I (disorder)	SNOMED Clinical Terms
0-L	59285001	Bile acid malabsorption syndrome type II (disorder)	SNOMED Clinical Terms
0-L	91465007	Bile acid malabsorption syndrome type III (disorder)	SNOMED Clinical Terms
0-L	197389006	Bile duct calculus with acute cholecystitis (disorder)	SNOMED Clinical Terms
0-L	235932003	Bile duct leakage (disorder)	SNOMED Clinical Terms
0-L	36746002	Bile peritonitis (disorder)	SNOMED Clinical Terms
0-L	1761006	Biliary cirrhosis (disorder)	SNOMED Clinical Terms
0-L	37389005	Biliary colic (finding)	SNOMED Clinical Terms
0-L	168869005	Biliary contrast radiography abnormal (finding)	SNOMED Clinical Terms
0-L	197432008	Biliary dyskinesia (disorder)	SNOMED Clinical Terms
0-L	235921003	Biliary stricture (disorder)	SNOMED Clinical Terms
0-L	47922009	Bilirubinuria (disorder)	SNOMED Clinical Terms
0-L	53397008	Biliuria (finding)	SNOMED Clinical Terms
0-L	83275001	Binocular vision disorder (disorder)	SNOMED Clinical Terms
0-L	193659009	Binocular vision suppression (disorder)	SNOMED Clinical Terms
0-L	15307001	Biotin-(propionyl-CoA-carboxylase) ligase deficiency (disorder)	SNOMED Clinical Terms
0-L	8808004	Biotinidase deficiency (disorder)	SNOMED Clinical Terms
0-L	191627008	Bipolar affective disorder current episode depression (disorder)	SNOMED Clinical Terms
0-L	191618007	Bipolar affective disorder current episode manic (disorder)	SNOMED Clinical Terms
0-L	13746004	Bipolar disorder (disorder)	SNOMED Clinical Terms
0-L	41836007	Bipolar disorder in full remission (disorder)	SNOMED Clinical Terms
0-L	85248005	Bipolar disorder in remission (disorder)	SNOMED Clinical Terms

0-L	371596008	Bipolar I disorder (disorder)	SNOMED Clinical Terms
0-L	31446002	Bipolar I disorder most recent episode hypomanic (disorder)	SNOMED Clinical Terms
0-L	9340000	Bipolar I disorder single manic episode (disorder)	SNOMED Clinical Terms
0-L	87950005	Bipolar I disorder single manic episode with catatonic features (disorder)	SNOMED Clinical Terms
0-L	78269000	Bipolar I disorder single manic episode in partial remission (disorder)	SNOMED Clinical Terms
0-L	75360000	Bipolar I disorder single manic episode in remission (disorder)	SNOMED Clinical Terms
0-L	83225003	Bipolar II disorder (disorder)	SNOMED Clinical Terms
0-L	48937005	Bipolar II disorder most recent episode hypomanic (disorder)	SNOMED Clinical Terms
0-L	16295005	Bipolar II disorder most recent episode major depressive (disorder)	SNOMED Clinical Terms
0-L	43568002	Bipolar II disorder most recent episode major depressive with atypical features (disorder)	SNOMED Clinical Terms
0-L	22407005	Bipolar II disorder most recent episode major depressive with catatonic features (disorder)	SNOMED Clinical Terms
0-L	34315001	Bipolar II disorder most recent episode major depressive with melancholic features (disorder)	SNOMED Clinical Terms
0-L	30687003	Bipolar II disorder most recent episode major depressive with postpartum onset (disorder)	SNOMED Clinical Terms
0-L	69339004	Bird-fanciers' lung (disorder)	SNOMED Clinical Terms
0-L	37384000	Birth injury to scalp (disorder)	SNOMED Clinical Terms
0-L	56110009	Birth trauma of fetus (disorder)	SNOMED Clinical Terms
0-L	310659001	Birth weight 1000-2499 g (finding)	SNOMED Clinical Terms
0-L	283682007	Bite - wound (disorder)	SNOMED Clinical Terms
0-L	92506005	Biventricular congestive heart failure (disorder)	SNOMED Clinical Terms
0-L	300453004	Bladder absent (finding)	SNOMED Clinical Terms
0-L	54768000	Bladder distention (finding)	SNOMED Clinical Terms
0-L	40492006	Bladder dysfunction (finding)	SNOMED Clinical Terms

0-L	249585009	Bladder finding (finding)	SNOMED Clinical Terms
0-L	68666001	Bladder fistula (disorder)	SNOMED Clinical Terms
0-L	236633002	Bladder muscle dysfunction - overactive (disorder)	SNOMED Clinical Terms
0-L	399072004	Bladder neck obstruction (disorder)	SNOMED Clinical Terms
0-L	416991005	Bladder outlet obstruction (disorder)	SNOMED Clinical Terms
0-L	15803009	Bladder pain (finding)	SNOMED Clinical Terms
0-L	79184009	Bladder trabeculation (disorder)	SNOMED Clinical Terms
0-L	38226001	Bland diet (finding)	SNOMED Clinical Terms
0-L	69996000	Blastomycosis (disorder)	SNOMED Clinical Terms
0-L	131148009	Bleeding (finding)	SNOMED Clinical Terms
0-L	197092000	Bleeding diverticulosis (disorder)	SNOMED Clinical Terms
0-L	17709002	Bleeding esophageal varices (disorder)	SNOMED Clinical Terms
0-L	26421009	Bleeding external hemorrhoids (disorder)	SNOMED Clinical Terms
0-L	399221001	Bleeding from vagina (disorder)	SNOMED Clinical Terms
0-L	24807004	Bleeding gastric varices (disorder)	SNOMED Clinical Terms
0-L	86276007	Bleeding gums (finding)	SNOMED Clinical Terms
0-L	51551000	Bleeding hemorrhoids (disorder)	SNOMED Clinical Terms
0-L	75884004	Bleeding internal hemorrhoids (disorder)	SNOMED Clinical Terms
0-L	57748001	Bleeding ulcer of esophagus (disorder)	SNOMED Clinical Terms
0-L	438510004	Bleeding varices of prostate (disorder)	SNOMED Clinical Terms
0-L	41446000	Blepharitis (disorder)	SNOMED Clinical Terms
0-L	47704002	Blepharochalasis (disorder)	SNOMED Clinical Terms

0-L	68659002	Blepharoconjunctivitis (disorder)	SNOMED Clinical Terms
0-L	79833006	Blepharophimosis syndrome (disorder)	SNOMED Clinical Terms
0-L	59026006	Blepharospasm (disorder)	SNOMED Clinical Terms
0-L	35999006	Blighted ovum (disorder)	SNOMED Clinical Terms
0-L	264008	Blind hypertensive eye (disorder)	SNOMED Clinical Terms
0-L	23360000	Blind hypotensive eye (disorder)	SNOMED Clinical Terms
0-L	77225009	Blind loop syndrome (disorder)	SNOMED Clinical Terms
0-L	267727004	Blind or low vision - both eyes (disorder)	SNOMED Clinical Terms
0-L	193699007	Blindness - both eyes (disorder)	SNOMED Clinical Terms
0-L	105597003	Blindness AND/OR vision impairment level (disorder)	SNOMED Clinical Terms
0-L	22950006	Blindness of one eye (disorder)	SNOMED Clinical Terms
0-L	9977002	Blister of ankle with infection (disorder)	SNOMED Clinical Terms
0-L	63093000	Blister of ankle without infection (finding)	SNOMED Clinical Terms
0-L	88411000	Blister of anus with infection (disorder)	SNOMED Clinical Terms
0-L	50936006	Blister of anus without infection (disorder)	SNOMED Clinical Terms
0-L	45666009	Blister of ear with infection (disorder)	SNOMED Clinical Terms
0-L	21286004	Blister of ear without infection (finding)	SNOMED Clinical Terms
0-L	43956002	Blister of elbow with infection (disorder)	SNOMED Clinical Terms
0-L	84208005	Blister of elbow without infection (finding)	SNOMED Clinical Terms
0-L	70166002	Blister of face with infection (disorder)	SNOMED Clinical Terms
0-L	33701006	Blister of face without infection (finding)	SNOMED Clinical Terms
0-L	74631009	Blister of finger with infection (disorder)	SNOMED Clinical Terms

0-L	1525003	Blister of foot without infection (disorder)	SNOMED Clinical Terms
0-L	84417007	Blister of forearm with infection (disorder)	SNOMED Clinical Terms
0-L	75760003	Blister of forearm without infection (finding)	SNOMED Clinical Terms
0-L	30888005	Blister of gum with infection (disorder)	SNOMED Clinical Terms
0-L	45974008	Blister of gum without infection (finding)	SNOMED Clinical Terms
0-L	34441006	Blister of hand with infection (disorder)	SNOMED Clinical Terms
0-L	17166002	Blister of hand without infection (finding)	SNOMED Clinical Terms
0-L	46132008	Blister of hip with infection (disorder)	SNOMED Clinical Terms
0-L	40542008	Blister of hip without infection (finding)	SNOMED Clinical Terms
0-L	37885005	Blister of leg with infection (disorder)	SNOMED Clinical Terms
0-L	13114007	Blister of lip with infection (disorder)	SNOMED Clinical Terms
0-L	111704000	Blister of lip without infection (finding)	SNOMED Clinical Terms
0-L	86540005	Blister of lower leg without infection (finding)	SNOMED Clinical Terms
0-L	81244001	Blister of neck with infection (disorder)	SNOMED Clinical Terms
0-L	35505001	Blister of neck without infection (disorder)	SNOMED Clinical Terms
0-L	86821006	Blister of nose with infection (disorder)	SNOMED Clinical Terms
0-L	36648005	Blister of nose without infection (finding)	SNOMED Clinical Terms
0-L	88646002	Blister of penis with infection (disorder)	SNOMED Clinical Terms
0-L	89604000	Blister of penis without infection (finding)	SNOMED Clinical Terms
0-L	23021006	Blister of perineum with infection (disorder)	SNOMED Clinical Terms
0-L	80450002	Blister of perineum without infection (finding)	SNOMED Clinical Terms
0-L	60506006	Blister of scalp with infection (disorder)	SNOMED Clinical Terms



0-L	84295003	Blister of scalp without infection (finding)	SNOMED Clinical Terms
0-L	41232003	Blister of scrotum with infection (disorder)	SNOMED Clinical Terms
0-L	6603000	Blister of scrotum without infection (finding)	SNOMED Clinical Terms
0-L	111711001	Blister of shoulder with infection (disorder)	SNOMED Clinical Terms
0-L	18268005	Blister of shoulder without infection (finding)	SNOMED Clinical Terms
0-L	417237009	Blister of skin AND/OR mucosa (finding)	SNOMED Clinical Terms
0-L	400213003	Blister of skin with infection (disorder)	SNOMED Clinical Terms
0-L	80723008	Blister of testis with infection (disorder)	SNOMED Clinical Terms
0-L	22999005	Blister of thigh with infection (disorder)	SNOMED Clinical Terms
0-L	85763007	Blister of thigh without infection (finding)	SNOMED Clinical Terms
0-L	15290006	Blister of toe with infection (disorder)	SNOMED Clinical Terms
0-L	54614003	Blister of toe without infection (finding)	SNOMED Clinical Terms
0-L	111705004	Blister of trunk with infection (disorder)	SNOMED Clinical Terms
0-L	38119007	Blister of trunk without infection (finding)	SNOMED Clinical Terms
0-L	82451005	Blister of upper arm with infection (disorder)	SNOMED Clinical Terms
0-L	51051009	Blister of upper arm without infection (finding)	SNOMED Clinical Terms
0-L	9068007	Blister of vagina with infection (disorder)	SNOMED Clinical Terms
0-L	57352003	Blister of vagina without infection (disorder)	SNOMED Clinical Terms
0-L	68212003	Blister of vulva with infection (disorder)	SNOMED Clinical Terms
0-L	9742005	Blister of vulva without infection (finding)	SNOMED Clinical Terms
0-L	76832002	Blister of wrist with infection (disorder)	SNOMED Clinical Terms
0-L	79056001	Blister of wrist without infection (finding)	SNOMED Clinical Terms

0-L	120608000	Blister with infection (disorder)	SNOMED Clinical Terms
0-L	247464001	Blistering eruption (disorder)	SNOMED Clinical Terms
0-L	428176004	Blisters of multiple sites (finding)	SNOMED Clinical Terms
0-L	134288007	Blocked central line (disorder)	SNOMED Clinical Terms
0-L	237143006	Blocked fallopian tube (disorder)	SNOMED Clinical Terms
0-L	166318006	Blood chemistry abnormal (finding)	SNOMED Clinical Terms
0-L	64779008	Blood coagulation disorder (disorder)	SNOMED Clinical Terms
0-L	128088003	Blood coagulation disorder categorized by value of screening test (disorder)	SNOMED Clinical Terms
0-L	312391003	Blood gases abnormal (finding)	SNOMED Clinical Terms
0-L	166922008	Blood glucose abnormal (finding)	SNOMED Clinical Terms
0-L	34436003	Blood in urine (finding)	SNOMED Clinical Terms
0-L	427185001	Blood product issued (situation)	SNOMED Clinical Terms
0-L	250373003	Blood transfusion finding (finding)	SNOMED Clinical Terms
0-L	82545002	Blood transfusion reaction (disorder)	SNOMED Clinical Terms
0-L	21829004	Blood vessel finding (finding)	SNOMED Clinical Terms
0-L	4434006	Bloom syndrome (disorder)	SNOMED Clinical Terms
0-L	111516008	Blurring of visual image (finding)	SNOMED Clinical Terms
0-L	83482000	Body dysmorphic disorder (disorder)	SNOMED Clinical Terms
0-L	43498006	Body fluid retention (disorder)	SNOMED Clinical Terms
0-L	162863004	Body mass index 25-29 - overweight (finding)	SNOMED Clinical Terms
0-L	162864005	Body mass index 30+ - obesity (finding)	SNOMED Clinical Terms
0-L	408512008	Body mass index 40+ - severely obese (finding)	SNOMED Clinical Terms

0-L	310252000	Body mass index less than 20 (finding)	SNOMED Clinical Terms
0-L	200608005	Boil of back (disorder)	SNOMED Clinical Terms
0-L	111415009	Boil of corpus cavernosum (disorder)	SNOMED Clinical Terms
0-L	200611006	Boil of elbow (disorder)	SNOMED Clinical Terms
0-L	302011000	Boil of lower limb (disorder)	SNOMED Clinical Terms
0-L	310008	Boil of penis (disorder)	SNOMED Clinical Terms
0-L	267772007	Boil of upper limb (disorder)	SNOMED Clinical Terms
0-L	128076000	Bone AND/OR joint disorder in mother complicating pregnancy childbirth AND/OR puerperium (disorder)	SNOMED Clinical Terms
0-L	36916008	Bone AND/OR joint disorder of back in mother complicating pregnancy childbirth AND/OR puerperium (disorder)	SNOMED Clinical Terms
0-L	203465002	Bone cyst (disorder)	SNOMED Clinical Terms
0-L	284003005	Bone injury (disorder)	SNOMED Clinical Terms
0-L	12584003	Bone pain (finding)	SNOMED Clinical Terms
0-L	400008009	Borderline leprosy (disorder)	SNOMED Clinical Terms
0-L	20010003	Borderline personality disorder (disorder)	SNOMED Clinical Terms
0-L	43234007	Boutonni?re deformity (disorder)	SNOMED Clinical Terms
0-L	235594008	Bowel dysfunction (disorder)	SNOMED Clinical Terms
0-L	16268000	Bowel sounds absent (finding)	SNOMED Clinical Terms
0-L	398831006	Bowen's disease of penis (disorder)	SNOMED Clinical Terms
0-L	232448002	Bowing of vocal cord (disorder)	SNOMED Clinical Terms
0-L	195271009	Brachial artery aneurysm (disorder)	SNOMED Clinical Terms
0-L	72893007	Brachial neuritis (disorder)	SNOMED Clinical Terms

0-L	60490008	Brachial neuritis AND/OR radiculitis due to displacement of cervical intervertebral disc (disorder)	SNOMED Clinical Terms
0-L	3548001	Brachial plexus disorder (disorder)	SNOMED Clinical Terms
0-L	27830001	Brachial radiculitis (disorder)	SNOMED Clinical Terms
0-L	43476002	Brachydactyly (disorder)	SNOMED Clinical Terms
0-L	30592006	Brachymetatarsia (disorder)	SNOMED Clinical Terms
0-L	48867003	Bradycardia (finding)	SNOMED Clinical Terms
0-L	209922004	Brain contusion with open intracranial wound with 1-24 hours loss of consciousness (disorder)	SNOMED Clinical Terms
0-L	209923009	Brain contusion with open intracranial wound with more than 24 hours loss of consciousness and return to pre-existing conscious level (disorder)	SNOMED Clinical Terms
0-L	209924003	Brain contusion with open intracranial wound with more than 24 hours loss of consciousness without return to pre-existing conscious level (disorder)	SNOMED Clinical Terms
0-L	126944002	Brain disorder resulting from a period of impaired oxygen delivery to the brain (disorder)	SNOMED Clinical Terms
0-L	28188001	Brain injury with open intracranial wound (disorder)	SNOMED Clinical Terms
0-L	28156009	Brain injury with open intracranial wound AND brief loss of consciousness (less than one hour) (disorder)	SNOMED Clinical Terms
0-L	5202009	Brain injury with open intracranial wound AND concussion (disorder)	SNOMED Clinical Terms
0-L	13752003	Brain injury with open intracranial wound AND loss of consciousness (disorder)	SNOMED Clinical Terms
0-L	86010003	Brain injury with open intracranial wound AND moderate loss of consciousness (1-24 hours) (disorder)	SNOMED Clinical Terms
0-L	12912004	Brain injury with open intracranial wound AND no loss of consciousness (disorder)	SNOMED Clinical Terms
0-L	27923006	Brain injury with open intracranial wound AND prolonged loss of consciousness (more than 24 hours) AND return to pre-existing conscious level (disorder)	SNOMED Clinical Terms
0-L	86488006	Brain injury with open intracranial wound AND prolonged loss of consciousness (more than 24 hours) without return to pre-existing conscious level (disorder)	SNOMED Clinical Terms
0-L	9015001	Brain injury without open intracranial wound (disorder)	SNOMED Clinical Terms

0-L	22693008	Brain injury without open intracranial wound AND with brief loss of consciousness (less than one hour) (disorder)	SNOMED Clinical Terms
0-L	33332005	Brain injury without open intracranial wound AND with concussion (disorder)	SNOMED Clinical Terms
0-L	47450003	Brain injury without open intracranial wound AND with moderate loss of consciousness (1-24 hours) (disorder)	SNOMED Clinical Terms
0-L	79228001	Brain injury without open intracranial wound AND with no loss of consciousness (disorder)	SNOMED Clinical Terms
0-L	55885004	Brain injury without open intracranial wound AND with prolonged loss of consciousness (more than 24 hours) with return to pre-existing conscious level (disorder)	SNOMED Clinical Terms
0-L	47462004	Brain injury without open intracranial wound AND with prolonged loss of consciousness (more than 24 hours) without return to pre-existing conscious level (disorder)	SNOMED Clinical Terms
0-L	39020005	Brain injury without skull fracture (disorder)	SNOMED Clinical Terms
0-L	25816005	Brain stem compression (disorder)	SNOMED Clinical Terms
0-L	127305005	Brain stem contusion (disorder)	SNOMED Clinical Terms
0-L	78968003	Brain stem contusion with open intracranial wound (disorder)	SNOMED Clinical Terms
0-L	57012007	Brain stem contusion with open intracranial wound AND brief loss of consciousness (less than one hour) (disorder)	SNOMED Clinical Terms
0-L	78028004	Brain stem contusion with open intracranial wound AND concussion (disorder)	SNOMED Clinical Terms
0-L	66393002	Brain stem contusion with open intracranial wound AND loss of consciousness (disorder)	SNOMED Clinical Terms
0-L	23026001	Brain stem contusion with open intracranial wound AND moderate loss of consciousness (1-24 hours) (disorder)	SNOMED Clinical Terms
0-L	52913008	Brain stem contusion with open intracranial wound AND no loss of consciousness (disorder)	SNOMED Clinical Terms
0-L	16837005	Brain stem contusion with open intracranial wound AND prolonged loss of consciousness (more than 24 hours) AND return to pre-existing conscious level (disorder)	SNOMED Clinical Terms
0-L	42670008	Brain stem contusion with open intracranial wound AND prolonged loss of consciousness (more than 24 hours) without return to pre-existing conscious level (disorder)	SNOMED Clinical Terms
0-L	52888005	Brain stem contusion without open intracranial wound (disorder)	SNOMED Clinical Terms

0-L	54637009	Brain stem contusion without open intracranial wound AND with brief loss of consciousness (less than one hour) (disorder)	SNOMED Clinical Terms
0-L	79220008	Brain stem contusion without open intracranial wound AND with concussion (disorder)	SNOMED Clinical Terms
0-L	29807001	Brain stem contusion without open intracranial wound AND with loss of consciousness (disorder)	SNOMED Clinical Terms
0-L	38761006	Brain stem contusion without open intracranial wound AND with moderate loss of consciousness (1-24 hours) (disorder)	SNOMED Clinical Terms
0-L	36716000	Brain stem contusion without open intracranial wound AND with no loss of consciousness (disorder)	SNOMED Clinical Terms
0-L	10061007	Brain stem contusion without open intracranial wound AND with prolonged loss of consciousness (more than 24 hours) AND return to pre-existing conscious level (disorder)	SNOMED Clinical Terms
0-L	63023005	Brain stem contusion without open intracranial wound AND with prolonged loss of consciousness (more than 24 hours) without return to pre-existing conscious level (disorder)	SNOMED Clinical Terms
0-L	63986002	Brain stem herniation (disorder)	SNOMED Clinical Terms
0-L	95457000	Brain stem infarction (disorder)	SNOMED Clinical Terms
0-L	12589008	Brain stem laceration with open intracranial wound (disorder)	SNOMED Clinical Terms
0-L	6147005	Brain stem laceration with open intracranial wound AND brief loss of consciousness (less than one hour) (disorder)	SNOMED Clinical Terms
0-L	41222005	Brain stem laceration with open intracranial wound AND concussion (disorder)	SNOMED Clinical Terms
0-L	3119002	Brain stem laceration with open intracranial wound AND loss of consciousness (disorder)	SNOMED Clinical Terms
0-L	41025001	Brain stem laceration with open intracranial wound AND moderate loss of consciousness (1-24 hours) (disorder)	SNOMED Clinical Terms
0-L	19210000	Brain stem laceration with open intracranial wound AND no loss of consciousness (disorder)	SNOMED Clinical Terms
0-L	5073009	Brain stem laceration with open intracranial wound AND prolonged loss of consciousness (more than 24 hours) AND return to pre-existing conscious level (disorder)	SNOMED Clinical Terms
0-L	64413001	Brain stem laceration with open intracranial wound AND prolonged loss of consciousness (more than 24 hours) without return to pre-existing conscious level (disorder)	SNOMED Clinical Terms
0-L	20899000	Brain stem laceration without open intracranial wound (disorder)	SNOMED Clinical Terms

0-L	59561005	Brain stem laceration without open intracranial wound AND with brief loss of consciousness (less than one hour) (disorder)	SNOMED Clinical Terms
0-L	17819003	Brain stem laceration without open intracranial wound AND with concussion (disorder)	SNOMED Clinical Terms
0-L	10256000	Brain stem laceration without open intracranial wound AND with loss of consciousness (disorder)	SNOMED Clinical Terms
0-L	18531006	Brain stem laceration without open intracranial wound AND with moderate loss of consciousness (1-24 hours) (disorder)	SNOMED Clinical Terms
0-L	78525006	Brain stem laceration without open intracranial wound AND with no loss of consciousness (disorder)	SNOMED Clinical Terms
0-L	70686002	Brain stem laceration without open intracranial wound AND with prolonged loss of consciousness (more than 24 hours) AND return to pre-existing conscious level (disorder)	SNOMED Clinical Terms
0-L	67378005	Brain stem laceration without open intracranial wound AND with prolonged loss of consciousness (more than 24 hours) without return to pre-existing conscious level (disorder)	SNOMED Clinical Terms
0-L	230806005	Brain ventricular shunt infection (disorder)	SNOMED Clinical Terms
0-L	230190006	Brainstem encephalitis (disorder)	SNOMED Clinical Terms
0-L	253258000	Branchial cleft (disorder)	SNOMED Clinical Terms
0-L	59857007	Branchial cleft cyst (disorder)	SNOMED Clinical Terms
0-L	268173005	Branchial cleft sinus and fistula (disorder)	SNOMED Clinical Terms
0-L	91612009	Brawny scleritis (disorder)	SNOMED Clinical Terms
0-L	412734009	BRCA1 gene mutation positive (finding)	SNOMED Clinical Terms
0-L	412738007	BRCA2 gene mutation positive (finding)	SNOMED Clinical Terms
0-L	313283000	Breakage of joint prosthesis (disorder)	SNOMED Clinical Terms
0-L	430905008	Breakage of shoulder joint prosthesis (disorder)	SNOMED Clinical Terms
0-L	56169002	Break-through bleeding (finding)	SNOMED Clinical Terms
0-L	34831003	Breast engorgement in newborn (disorder)	SNOMED Clinical Terms
0-L	200416006	Breast engorgement in pregnancy the puerperium or lactation (finding)	SNOMED Clinical Terms

0-L	200420005	Breast engorgement in pregnancy the puerperium or lactation with antenatal complication (finding)	SNOMED Clinical Terms
0-L	200421009	Breast engorgement in pregnancy/puerperium/lact + p/n comp (finding)	SNOMED Clinical Terms
0-L	302924003	Breast hematoma (disorder)	SNOMED Clinical Terms
0-L	198123000	Breast hematoma due to non-traumatic cause (disorder)	SNOMED Clinical Terms
0-L	198108005	Breast infection (disorder)	SNOMED Clinical Terms
0-L	6703006	Breast lobule hyperplasia (disorder)	SNOMED Clinical Terms
0-L	89164003	Breast lump (finding)	SNOMED Clinical Terms
0-L	243878006	Breast neoplasm screening status (finding)	SNOMED Clinical Terms
0-L	390845001	Breast screening declined (finding)	SNOMED Clinical Terms
0-L	297178008	Breast seroma (disorder)	SNOMED Clinical Terms
0-L	240301009	Breastfeeding problem in the newborn (finding)	SNOMED Clinical Terms
0-L	271691008	Breasts asymmetrical (finding)	SNOMED Clinical Terms
0-L	79879001	Breath smells unpleasant (finding)	SNOMED Clinical Terms
0-L	75483001	Breathing painful (finding)	SNOMED Clinical Terms
0-L	111489007	Breathing-related sleep disorder (disorder)	SNOMED Clinical Terms
0-L	17532001	Breech malpresentation successfully converted to cephalic presentation (disorder)	SNOMED Clinical Terms
0-L	199354004	Breech presentation - delivered (finding)	SNOMED Clinical Terms
0-L	6096002	Breech presentation (finding)	SNOMED Clinical Terms
0-L	199355003	Breech presentation with antenatal problem (finding)	SNOMED Clinical Terms
0-L	254859006	Brenner tumor of ovary (disorder)	SNOMED Clinical Terms
0-L	192046006	Brief depressive adjustment reaction (disorder)	SNOMED Clinical Terms
0-L	5464005	Brief reactive psychosis (disorder)	SNOMED Clinical Terms



0-L	11530004	Brittle diabetes mellitus (disorder)	SNOMED Clinical Terms
0-L	229654003	Broca's dysphasia (finding)	SNOMED Clinical Terms
0-L	58411009	Broken tooth with complication (disorder)	SNOMED Clinical Terms
0-L	42744004	Broken tooth without complication (disorder)	SNOMED Clinical Terms
0-L	65382006	Bromhidrosis (disorder)	SNOMED Clinical Terms
0-L	292639002	Bromine complexes adverse reaction (disorder)	SNOMED Clinical Terms
0-L	212630006	Bromine compound poisoning (disorder)	SNOMED Clinical Terms
0-L	12295008	Bronchiectasis (disorder)	SNOMED Clinical Terms
0-L	4120002	Bronchiolitis (disorder)	SNOMED Clinical Terms
0-L	31886003	Bronchiolitis fibrosa obliterans (disorder)	SNOMED Clinical Terms
0-L	129458007	Bronchiolitis obliterans organizing pneumonia (disorder)	SNOMED Clinical Terms
0-L	373627005	Bronchioloalveolar carcinoma (disorder)	SNOMED Clinical Terms
0-L	32398004	Bronchitis (disorder)	SNOMED Clinical Terms
0-L	196019004	Bronchitis and pneumonitis due to chemical fumes (disorder)	SNOMED Clinical Terms
0-L	396285007	Bronchopneumonia (disorder)	SNOMED Clinical Terms
0-L	67569000	Bronchopulmonary dysplasia of newborn (disorder)	SNOMED Clinical Terms
0-L	4386001	Bronchospasm (finding)	SNOMED Clinical Terms
0-L	199371003	Brow presentation with antenatal problem (finding)	SNOMED Clinical Terms
0-L	35929003	Brown's tendon sheath syndrome (disorder)	SNOMED Clinical Terms
0-L	27982003	Brown-S?quard syndrome (disorder)	SNOMED Clinical Terms
0-L	75702008	Brucellosis (disorder)	SNOMED Clinical Terms
0-L	418818005	Brugada syndrome (disorder)	SNOMED Clinical Terms

0-L	70466008	Bruit (finding)	SNOMED Clinical Terms
0-L	191983006	Bruxism (teeth grinding) (disorder)	SNOMED Clinical Terms
0-L	275326005	Bucket handle tear of lateral meniscus of knee (disorder)	SNOMED Clinical Terms
0-L	82385007	Budd-Chiari syndrome (disorder)	SNOMED Clinical Terms
0-L	268174004	Bulbus cordis and cardiac septal closure anomalies (disorder)	SNOMED Clinical Terms
0-L	78004001	Bulimia nervosa (disorder)	SNOMED Clinical Terms
0-L	71872007	Bulky stool (finding)	SNOMED Clinical Terms
0-L	7231009	Bullous dermatosis (disorder)	SNOMED Clinical Terms
0-L	57207003	Bullous keratopathy (disorder)	SNOMED Clinical Terms
0-L	33528003	Bullous myringitis (disorder)	SNOMED Clinical Terms
0-L	77090002	Bullous pemphigoid (disorder)	SNOMED Clinical Terms
0-L	193333001	Bullous retinischisis (disorder)	SNOMED Clinical Terms
0-L	6374002	Bundle branch block (disorder)	SNOMED Clinical Terms
0-L	413728006	Buphthalmos (finding)	SNOMED Clinical Terms
0-L	118617000	Burkitt's lymphoma (disorder)	SNOMED Clinical Terms
0-L	188515006	Burkitt's lymphoma of intrapelvic lymph nodes (disorder)	SNOMED Clinical Terms
0-L	188511002	Burkitt's lymphoma of intrathoracic lymph nodes (disorder)	SNOMED Clinical Terms
0-L	188513004	Burkitt's lymphoma of lymph nodes of axilla and upper limb (disorder)	SNOMED Clinical Terms
0-L	188510001	Burkitt's lymphoma of lymph nodes of head face and neck (disorder)	SNOMED Clinical Terms
0-L	188514005	Burkitt's lymphoma of lymph nodes of inguinal region and lower limb (disorder)	SNOMED Clinical Terms
0-L	188516007	Burkitt's lymphoma of spleen (disorder)	SNOMED Clinical Terms
0-L	92508006	Burkitt's tumor of intra-abdominal lymph nodes (disorder)	SNOMED Clinical Terms

0-L	92509003	Burkitt's tumor of intrapelvic lymph nodes (disorder)	SNOMED Clinical Terms
0-L	92510008	Burkitt's tumor of intrathoracic lymph nodes (disorder)	SNOMED Clinical Terms
0-L	92511007	Burkitt's tumor of lymph nodes of axilla AND/OR upper limb (disorder)	SNOMED Clinical Terms
0-L	92512000	Burkitt's tumor of lymph nodes of head face AND/OR neck (disorder)	SNOMED Clinical Terms
0-L	92513005	Burkitt's tumor of lymph nodes of inguinal region AND/OR lower limb (disorder)	SNOMED Clinical Terms
0-L	92514004	Burkitt's tumor of lymph nodes of multiple sites (disorder)	SNOMED Clinical Terms
0-L	92515003	Burkitt's tumor of spleen (disorder)	SNOMED Clinical Terms
0-L	125666000	Burn (disorder)	SNOMED Clinical Terms
0-L	14276000	Burn any degree involving 10-19 percent of body surface (disorder)	SNOMED Clinical Terms
0-L	22428001	Burn any degree involving 20-29 percent of body surface (disorder)	SNOMED Clinical Terms
0-L	40904009	Burn any degree involving 30-39 percent of body surface (disorder)	SNOMED Clinical Terms
0-L	86660005	Burn any degree involving 40-49 percent of body surface (disorder)	SNOMED Clinical Terms
0-L	64647005	Burn any degree involving 50-59 percent of body surface (disorder)	SNOMED Clinical Terms
0-L	51041008	Burn any degree involving 60-69 percent of body surface (disorder)	SNOMED Clinical Terms
0-L	46000006	Burn any degree involving 70-79 percent of body surface (disorder)	SNOMED Clinical Terms
0-L	5414003	Burn any degree involving 80-89 percent of body surface (disorder)	SNOMED Clinical Terms
0-L	90808005	Burn any degree involving 90 percent OR more of body surface (disorder)	SNOMED Clinical Terms
0-L	6341002	Burn any degree involving less than 10 percent of body surface (disorder)	SNOMED Clinical Terms
0-L	49615009	Burn erythema of abdominal wall (disorder)	SNOMED Clinical Terms
0-L	27346001	Burn erythema of ankle (disorder)	SNOMED Clinical Terms
0-L	34554001	Burn erythema of axilla (disorder)	SNOMED Clinical Terms
0-L	9063003	Burn erythema of back (disorder)	SNOMED Clinical Terms

0-L	91146006	Burn erythema of back of hand (disorder)	SNOMED Clinical Terms
0-L	35501005	Burn erythema of breast (disorder)	SNOMED Clinical Terms
0-L	46156007	Burn erythema of chest wall (disorder)	SNOMED Clinical Terms
0-L	10137002	Burn erythema of chin (disorder)	SNOMED Clinical Terms
0-L	9269007	Burn erythema of ear (disorder)	SNOMED Clinical Terms
0-L	33826007	Burn erythema of elbow (disorder)	SNOMED Clinical Terms
0-L	20945009	Burn erythema of face AND/OR head (disorder)	SNOMED Clinical Terms
0-L	33824005	Burn erythema of face head AND/OR neck (disorder)	SNOMED Clinical Terms
0-L	40986008	Burn erythema of foot (disorder)	SNOMED Clinical Terms
0-L	65467000	Burn erythema of forearm (disorder)	SNOMED Clinical Terms
0-L	54674008	Burn erythema of forehead AND/OR cheek (disorder)	SNOMED Clinical Terms
0-L	14664006	Burn erythema of hand (disorder)	SNOMED Clinical Terms
0-L	62952004	Burn erythema of knee (disorder)	SNOMED Clinical Terms
0-L	78202006	Burn erythema of lip (disorder)	SNOMED Clinical Terms
0-L	20490007	Burn erythema of lower leg (disorder)	SNOMED Clinical Terms
0-L	70250009	Burn erythema of lower limb (disorder)	SNOMED Clinical Terms
0-L	77830003	Burn erythema of multiple sites (disorder)	SNOMED Clinical Terms
0-L	111718007	Burn erythema of multiple sites of wrist AND/OR hand (disorder)	SNOMED Clinical Terms
0-L	38966005	Burn erythema of neck (disorder)	SNOMED Clinical Terms
0-L	58340008	Burn erythema of nose (disorder)	SNOMED Clinical Terms
0-L	29418006	Burn erythema of palm (disorder)	SNOMED Clinical Terms
0-L	7765006	Burn erythema of scalp (disorder)	SNOMED Clinical Terms

0-L	72882005	Burn erythema of shoulder (disorder)	SNOMED Clinical Terms
0-L	80821000	Burn erythema of single finger not thumb (disorder)	SNOMED Clinical Terms
0-L	81094005	Burn erythema of thigh (disorder)	SNOMED Clinical Terms
0-L	69025008	Burn erythema of thumb (disorder)	SNOMED Clinical Terms
0-L	68628004	Burn erythema of toe (disorder)	SNOMED Clinical Terms
0-L	111716006	Burn erythema of trunk (disorder)	SNOMED Clinical Terms
0-L	42879007	Burn erythema of two OR more fingers including thumb (disorder)	SNOMED Clinical Terms
0-L	69429006	Burn erythema of two OR more fingers not including thumb (disorder)	SNOMED Clinical Terms
0-L	70432004	Burn erythema of upper arm (disorder)	SNOMED Clinical Terms
0-L	62242007	Burn erythema of upper limb (disorder)	SNOMED Clinical Terms
0-L	56710004	Burn erythema of wrist (disorder)	SNOMED Clinical Terms
0-L	212060002	Burn involving 20-29 percent of body surface with 10-19 percent of body surface with full thickness burn (disorder)	SNOMED Clinical Terms
0-L	212061003	Burn involving 20-29 percent of body surface with 20-29 percent of body surface with full thickness burn (disorder)	SNOMED Clinical Terms
0-L	212065007	Burn involving 30-39 percent of body surface with 10-19 percent of body surface with full thickness burn (disorder)	SNOMED Clinical Terms
0-L	212066008	Burn involving 30-39 percent of body surface with 20-29 percent of body surface with full thickness burn (disorder)	SNOMED Clinical Terms
0-L	212067004	Burn involving 30-39 percent of body surface with 30-39 percent of body surface with full thickness burn (disorder)	SNOMED Clinical Terms
0-L	212071001	Burn involving 40-49 percent of body surface with 10-19 percent of body surface with full thickness burn (disorder)	SNOMED Clinical Terms
0-L	212072008	Burn involving 40-49 percent of body surface with 20-29 percent of body surface with full thickness burn (disorder)	SNOMED Clinical Terms

0-L	212073003	Burn involving 40-49 percent of body surface with 30-39 percent of body surface with full thickness burn (disorder)	SNOMED Clinical Terms
0-L	212074009	Burn involving 40-49 percent of body surface with 40-49 percent of body surface with full thickness burn (disorder)	SNOMED Clinical Terms
0-L	212078007	Burn involving 50-59 percent of body surface with 10-19 percent of body surface with full thickness burn (disorder)	SNOMED Clinical Terms
0-L	212079004	Burn involving 50-59 percent of body surface with 20-29 percent of body surface with full thickness burn (disorder)	SNOMED Clinical Terms
0-L	212080001	Burn involving 50-59 percent of body surface with 30-39 percent of body surface with full thickness burn (disorder)	SNOMED Clinical Terms
0-L	212081002	Burn involving 50-59 percent of body surface with 40-49 percent of body surface with full thickness burn (disorder)	SNOMED Clinical Terms
0-L	212082009	Burn involving 50-59 percent of body surface with 50-59 percent of body surface with full thickness burn (disorder)	SNOMED Clinical Terms
0-L	212086007	Burn involving 60-69 percent of body surface with 10-19 percent of body surface with full thickness burn (disorder)	SNOMED Clinical Terms
0-L	212087003	Burn involving 60-69 percent of body surface with 20-29 percent of body surface with full thickness burn (disorder)	SNOMED Clinical Terms
0-L	212088008	Burn involving 60-69 percent of body surface with 30-39 percent of body surface with full thickness burn (disorder)	SNOMED Clinical Terms
0-L	212089000	Burn involving 60-69 percent of body surface with 40-49 percent of body surface with full thickness burn (disorder)	SNOMED Clinical Terms
0-L	212090009	Burn involving 60-69 percent of body surface with 50-59 percent of body surface with full thickness burn (disorder)	SNOMED Clinical Terms
0-L	212091008	Burn involving 60-69 percent of body surface with 60-69 percent of body surface with full thickness burn (disorder)	SNOMED Clinical Terms
0-L	212095004	Burn involving 70-79 percent of body surface with 10-19 percent of body surface with full thickness burn (disorder)	SNOMED Clinical Terms

0-L	212096003	Burn involving 70-79 percent of body surface with 20-29 percent of body surface with full thickness burn (disorder)	SNOMED Clinical Terms
0-L	212097007	Burn involving 70-79 percent of body surface with 30-39 percent of body surface with full thickness burn (disorder)	SNOMED Clinical Terms
0-L	212098002	Burn involving 70-79 percent of body surface with 40-49 percent of body surface with full thickness burn (disorder)	SNOMED Clinical Terms
0-L	212099005	Burn involving 70-79 percent of body surface with 50-59 percent of body surface with full thickness burn (disorder)	SNOMED Clinical Terms
0-L	212100002	Burn involving 70-79 percent of body surface with 60-69 percent of body surface with full thickness burn (disorder)	SNOMED Clinical Terms
0-L	212101003	Burn involving 70-79 percent of body surface with 70-79 percent of body surface with full thickness burn (disorder)	SNOMED Clinical Terms
0-L	212105007	Burn involving 80-89 percent of body surface with 10-19 percent of body surface with full thickness burn (disorder)	SNOMED Clinical Terms
0-L	212106008	Burn involving 80-89 percent of body surface with 20-29 percent of body surface with full thickness burn (disorder)	SNOMED Clinical Terms
0-L	212107004	Burn involving 80-89 percent of body surface with 30-39 percent of body surface with full thickness burn (disorder)	SNOMED Clinical Terms
0-L	212108009	Burn involving 80-89 percent of body surface with 40-49 percent of body surface with full thickness burn (disorder)	SNOMED Clinical Terms
0-L	212109001	Burn involving 80-89 percent of body surface with 50-59 percent of body surface with full thickness burn (disorder)	SNOMED Clinical Terms
0-L	212110006	Burn involving 80-89 percent of body surface with 60-69 percent of body surface with full thickness burn (disorder)	SNOMED Clinical Terms
0-L	212111005	Burn involving 80-89 percent of body surface with 70-79 percent of body surface with full thickness burn (disorder)	SNOMED Clinical Terms
0-L	212112003	Burn involving 80-89 percent of body surface with 80-89 percent of body surface with full thickness burn (disorder)	SNOMED Clinical Terms

0-L	212117009	Burn involving more than 90 percent of body surface with 10-19 percent of body surface with full thickness burn (disorder)	SNOMED Clinical Terms
0-L	212118004	Burn involving more than 90 percent of body surface with 20-29 percent of body surface with full thickness burn (disorder)	SNOMED Clinical Terms
0-L	212119007	Burn involving more than 90 percent of body surface with 30-39 percent of body surface with full thickness burn (disorder)	SNOMED Clinical Terms
0-L	212120001	Burn involving more than 90 percent of body surface with 40-49 percent of body surface with full thickness burn (disorder)	SNOMED Clinical Terms
0-L	212121002	Burn involving more than 90 percent of body surface with 50-59 percent of body surface with full thickness burn (disorder)	SNOMED Clinical Terms
0-L	212122009	Burn involving more than 90 percent of body surface with 60-69 percent of body surface with full thickness burn (disorder)	SNOMED Clinical Terms
0-L	212123004	Burn involving more than 90 percent of body surface with 70-79 percent of body surface with full thickness burn (disorder)	SNOMED Clinical Terms
0-L	212124005	Burn involving more than 90 percent of body surface with 80-89 percent of body surface with full thickness burn (disorder)	SNOMED Clinical Terms
0-L	212125006	Burn involving more than 90 percent of body surface with more than 90 percent of body surface with full thickness burn (disorder)	SNOMED Clinical Terms
0-L	53106000	Burn of abdominal wall (disorder)	SNOMED Clinical Terms
0-L	40993007	Burn of ankle (disorder)	SNOMED Clinical Terms
0-L	84493007	Burn of axilla (disorder)	SNOMED Clinical Terms
0-L	72998004	Burn of back (disorder)	SNOMED Clinical Terms
0-L	55343006	Burn of back of hand (disorder)	SNOMED Clinical Terms
0-L	80433004	Burn of breast (disorder)	SNOMED Clinical Terms
0-L	75984003	Burn of chest wall (disorder)	SNOMED Clinical Terms
0-L	81116005	Burn of chin (disorder)	SNOMED Clinical Terms



0-L	39065001	Burn of ear (disorder)	SNOMED Clinical Terms
0-L	18084001	Burn of elbow (disorder)	SNOMED Clinical Terms
0-L	45982008	Burn of esophagus (disorder)	SNOMED Clinical Terms
0-L	71157005	Burn of eye AND/OR adnexa (disorder)	SNOMED Clinical Terms
0-L	274205003	Burn of eye region (disorder)	SNOMED Clinical Terms
0-L	17771000	Burn of face AND/OR head (disorder)	SNOMED Clinical Terms
0-L	11980003	Burn of foot (disorder)	SNOMED Clinical Terms
0-L	80827001	Burn of forearm (disorder)	SNOMED Clinical Terms
0-L	24379005	Burn of forehead AND/OR cheek (disorder)	SNOMED Clinical Terms
0-L	13140001	Burn of gastrointestinal tract (disorder)	SNOMED Clinical Terms
0-L	284220000	Burn of genitalia (disorder)	SNOMED Clinical Terms
0-L	14893008	Burn of hand (disorder)	SNOMED Clinical Terms
0-L	37645002	Burn of head AND/OR neck (disorder)	SNOMED Clinical Terms
0-L	17543009	Burn of internal organ (disorder)	SNOMED Clinical Terms
0-L	19684007	Burn of knee (disorder)	SNOMED Clinical Terms
0-L	73518002	Burn of lip (disorder)	SNOMED Clinical Terms
0-L	37696000	Burn of lower leg (disorder)	SNOMED Clinical Terms
0-L	84677008	Burn of lower limb (disorder)	SNOMED Clinical Terms
0-L	212032004	Burn of mouth and pharynx (disorder)	SNOMED Clinical Terms
0-L	80183002	Burn of multiple sites of lower limb (disorder)	SNOMED Clinical Terms
0-L	11868005	Burn of multiple sites of trunk (disorder)	SNOMED Clinical Terms
0-L	67573002	Burn of multiple sites of upper limb (disorder)	SNOMED Clinical Terms

0-L	71637007	Burn of multiple sites of wrist AND/OR hand (disorder)	SNOMED Clinical Terms
0-L	427828004	Burn of nasal septum (disorder)	SNOMED Clinical Terms
0-L	60713008	Burn of neck (disorder)	SNOMED Clinical Terms
0-L	22233004	Burn of nose (disorder)	SNOMED Clinical Terms
0-L	40903003	Burn of palm (disorder)	SNOMED Clinical Terms
0-L	38978009	Burn of scalp (disorder)	SNOMED Clinical Terms
0-L	16223008	Burn of scapular region (disorder)	SNOMED Clinical Terms
0-L	57143002	Burn of shoulder (disorder)	SNOMED Clinical Terms
0-L	82057004	Burn of single finger not thumb (disorder)	SNOMED Clinical Terms
0-L	288509005	Burn of skin of body region (disorder)	SNOMED Clinical Terms
0-L	312646002	Burn of skin of eye region (disorder)	SNOMED Clinical Terms
0-L	6132001	Burn of thigh (disorder)	SNOMED Clinical Terms
0-L	64090007	Burn of thumb (disorder)	SNOMED Clinical Terms
0-L	88374002	Burn of toe (disorder)	SNOMED Clinical Terms
0-L	52405000	Burn of trunk (disorder)	SNOMED Clinical Terms
0-L	41755001	Burn of two OR more fingers including thumb (disorder)	SNOMED Clinical Terms
0-L	31946005	Burn of two OR more fingers not including thumb (disorder)	SNOMED Clinical Terms
0-L	14261008	Burn of upper arm (disorder)	SNOMED Clinical Terms
0-L	6055000	Burn of upper limb (disorder)	SNOMED Clinical Terms
0-L	212044001	Burn of vagina and uterus (disorder)	SNOMED Clinical Terms
0-L	3480002	Burn of wrist (disorder)	SNOMED Clinical Terms
0-L	31327004	Burn shock (disorder)	SNOMED Clinical Terms

0-L	80210002	Burn with deep necrosis of underlying tissues without loss of body part (disorder)	SNOMED Clinical Terms
0-L	66526003	Burn with resulting rupture AND/OR destruction of eyeball (disorder)	SNOMED Clinical Terms
0-L	10132008	Burns of multiple sites (disorder)	SNOMED Clinical Terms
0-L	287025008	Bursitis - ankle/foot (disorder)	SNOMED Clinical Terms
0-L	84017003	Bursitis (disorder)	SNOMED Clinical Terms
0-L	426845002	Bursitis of finger (disorder)	SNOMED Clinical Terms
0-L	240027002	Bursitis of foot region (disorder)	SNOMED Clinical Terms
0-L	57356000	Bursitis of hand (disorder)	SNOMED Clinical Terms
0-L	81498004	Bursitis of hip (disorder)	SNOMED Clinical Terms
0-L	111243002	Bursitis of knee (disorder)	SNOMED Clinical Terms
0-L	239961006	Bursitis of shoulder (disorder)	SNOMED Clinical Terms
0-L	43800000	Bursitis of wrist (disorder)	SNOMED Clinical Terms
0-L	281914007	Burst fracture of cervical vertebra (disorder)	SNOMED Clinical Terms
0-L	281924004	Burst fracture of thoracic vertebra (disorder)	SNOMED Clinical Terms
0-L	314667001	Burst fracture of vertebra (disorder)	SNOMED Clinical Terms
0-L	15845006	Buruli ulcer (disorder)	SNOMED Clinical Terms
0-L	28343007	Butter yaws (disorder)	SNOMED Clinical Terms
0-L	292377004	Butyrophenone adverse reaction (disorder)	SNOMED Clinical Terms
0-L	48585003	Bystander in watercraft accident (finding)	SNOMED Clinical Terms
0-L	171154002	Ca cervix screening - not needed (finding)	SNOMED Clinical Terms
0-L	269543002	Ca rectum with Ca anus (disorder)	SNOMED Clinical Terms
0-L	238108007	Cachexia (finding)	SNOMED Clinical Terms

0-L	422003001	Cachexia associated with AIDS (finding)	SNOMED Clinical Terms
0-L	201281002	Cafe-au-lait spots (disorder)	SNOMED Clinical Terms
0-L	428219007	Caffeine dependence (disorder)	SNOMED Clinical Terms
0-L	84916005	Caffeine intoxication (disorder)	SNOMED Clinical Terms
0-L	70655008	Caffeine-induced anxiety disorder (disorder)	SNOMED Clinical Terms
0-L	309279000	Caffeine-induced organic mental disorder (disorder)	SNOMED Clinical Terms
0-L	56194001	Caffeine-induced sleep disorder (disorder)	SNOMED Clinical Terms
0-L	308374001	Caffeine-related disorder (disorder)	SNOMED Clinical Terms
0-L	23890000	Calcaneal apophysitis (disorder)	SNOMED Clinical Terms
0-L	55260003	Calcaneal spur (disorder)	SNOMED Clinical Terms
0-L	88538005	Calcareous degeneration of cornea (disorder)	SNOMED Clinical Terms
0-L	95414005	Calcific tendinitis (disorder)	SNOMED Clinical Terms
0-L	426394008	Calcific tendinitis of achilles tendon (disorder)	SNOMED Clinical Terms
0-L	27741009	Calcific tendinitis of shoulder (disorder)	SNOMED Clinical Terms
0-L	202747007	Calcification of cervical disc (disorder)	SNOMED Clinical Terms
0-L	36540006	Calcification of joint (disorder)	SNOMED Clinical Terms
0-L	202755000	Calcification of lumbar disc (disorder)	SNOMED Clinical Terms
0-L	42653000	Calcification of pericardium (disorder)	SNOMED Clinical Terms
0-L	202751009	Calcification of thoracic disc (disorder)	SNOMED Clinical Terms
0-L	425556003	Calcification of uterus (disorder)	SNOMED Clinical Terms
0-L	10970008	Calcified cataract (disorder)	SNOMED Clinical Terms
0-L	432211007	Calcified hematoma of head (disorder)	SNOMED Clinical Terms

0-L	21323007	Calcinosis cutis (disorder)	SNOMED Clinical Terms
0-L	402488006	Calcinosis within hematoma (disorder)	SNOMED Clinical Terms
0-L	31848007	Calcinosis Raynaud's phenomenon esophageal dysmotility sclerodactyly and telangiectasia (CREST) syndrome (disorder)	SNOMED Clinical Terms
0-L	237900002	Calciophylaxis (disorder)	SNOMED Clinical Terms
0-L	404224009	Calcium deposits in tendon (disorder)	SNOMED Clinical Terms
0-L	239832006	Calcium pyrophosphate deposition disease (disorder)	SNOMED Clinical Terms
0-L	12631007	Calcium restricted diet (finding)	SNOMED Clinical Terms
0-L	266474003	Calculus in biliary tract (disorder)	SNOMED Clinical Terms
0-L	18109005	Calculus in diverticulum of bladder (disorder)	SNOMED Clinical Terms
0-L	20342001	Calculus in urethra (disorder)	SNOMED Clinical Terms
0-L	30093007	Calculus of bile duct (disorder)	SNOMED Clinical Terms
0-L	60127009	Calculus of bile duct with acute cholecystitis without obstruction (disorder)	SNOMED Clinical Terms
0-L	36483003	Calculus of bile duct with cholecystitis (disorder)	SNOMED Clinical Terms
0-L	4661003	Calculus of bile duct with obstruction (disorder)	SNOMED Clinical Terms
0-L	68394001	Calculus of bile duct without obstruction (disorder)	SNOMED Clinical Terms
0-L	89251007	Calculus of common bile duct with acute cholecystitis (disorder)	SNOMED Clinical Terms
0-L	81115009	Calculus of common bile duct with acute cholecystitis with obstruction (disorder)	SNOMED Clinical Terms
0-L	68368005	Calculus of common bile duct with chronic cholecystitis (disorder)	SNOMED Clinical Terms
0-L	1356007	Calculus of common duct with obstruction (disorder)	SNOMED Clinical Terms
0-L	59771005	Calculus of gallbladder with acute cholecystitis (disorder)	SNOMED Clinical Terms
0-L	25924004	Calculus of gallbladder with cholecystitis (disorder)	SNOMED Clinical Terms

0-L	79509009	Calculus of lower urinary tract (disorder)	SNOMED Clinical Terms
0-L	15402006	Calculus of pancreas (disorder)	SNOMED Clinical Terms
0-L	85324003	Calculus of prostate (disorder)	SNOMED Clinical Terms
0-L	201040000	Callosity (disorder)	SNOMED Clinical Terms
0-L	429265003	Callus of heel (disorder)	SNOMED Clinical Terms
0-L	203363008	Calve's vertebral osteochondrosis (disorder)	SNOMED Clinical Terms
0-L	29271008	Camptodactyly (disorder)	SNOMED Clinical Terms
0-L	29242007	Cancelled operative procedure (finding)	SNOMED Clinical Terms
0-L	413744002	Cancer screening follow up (finding)	SNOMED Clinical Terms
0-L	18116006	Cancrum oris (disorder)	SNOMED Clinical Terms
0-L	266158001	Candida intertrigo (disorder)	SNOMED Clinical Terms
0-L	52643007	Candidal balanitis (disorder)	SNOMED Clinical Terms
0-L	16681000	Candidal otitis externa (disorder)	SNOMED Clinical Terms
0-L	187022007	Candidal septicemia (disorder)	SNOMED Clinical Terms
0-L	72605008	Candidal vulvovaginitis (disorder)	SNOMED Clinical Terms
0-L	432480003	Candidemia associated with intravascular line (disorder)	SNOMED Clinical Terms
0-L	78048006	Candidiasis (disorder)	SNOMED Clinical Terms
0-L	3487004	Candidiasis of lung (disorder)	SNOMED Clinical Terms
0-L	79740000	Candidiasis of mouth (disorder)	SNOMED Clinical Terms
0-L	426762000	Candidiasis of nipple (disorder)	SNOMED Clinical Terms
0-L	49883006	Candidiasis of skin (disorder)	SNOMED Clinical Terms
0-L	20639004	Candidiasis of the esophagus (disorder)	SNOMED Clinical Terms

0-L	111904009	Candidiasis of urogenital site (disorder)	SNOMED Clinical Terms
0-L	72934000	Candidiasis of vagina (disorder)	SNOMED Clinical Terms
0-L	1085006	Candidiasis of vulva (disorder)	SNOMED Clinical Terms
0-L	37344009	Cannabis abuse (disorder)	SNOMED Clinical Terms
0-L	85005007	Cannabis dependence (disorder)	SNOMED Clinical Terms
0-L	191839003	Cannabis dependence in remission (disorder)	SNOMED Clinical Terms
0-L	191837001	Cannabis dependence continuous (disorder)	SNOMED Clinical Terms
0-L	191838006	Cannabis dependence episodic (disorder)	SNOMED Clinical Terms
0-L	23527004	Cannabis intoxication (disorder)	SNOMED Clinical Terms
0-L	39807006	Cannabis intoxication delirium (disorder)	SNOMED Clinical Terms
0-L	39951001	Cannabis-induced anxiety disorder (disorder)	SNOMED Clinical Terms
0-L	77355000	Cannabis-induced organic mental disorder (disorder)	SNOMED Clinical Terms
0-L	26714005	Cannabis-induced psychotic disorder with hallucinations (disorder)	SNOMED Clinical Terms
0-L	52979002	Capillaria infection (disorder)	SNOMED Clinical Terms
0-L	85461008	Capillaritis (disorder)	SNOMED Clinical Terms
0-L	91304009	Capillary fragility abnormality (disorder)	SNOMED Clinical Terms
0-L	402867006	Capillary hemangioma (disorder)	SNOMED Clinical Terms
0-L	254997007	Capillary hemangioma of orbit (disorder)	SNOMED Clinical Terms
0-L	19472003	Capillary hyperpermeability (disorder)	SNOMED Clinical Terms
0-L	204125003	Capsular cataract (disorder)	SNOMED Clinical Terms
0-L	6858004	Capsulitis (disorder)	SNOMED Clinical Terms
0-L	238049009	Carbohydrate-deficient glycoprotein syndrome (disorder)	SNOMED Clinical Terms

0-L	293492009	Carbonic anhydrase inhibitor adverse reaction (disorder)	SNOMED Clinical Terms
0-L	64681004	Carbuncle of ankle (disorder)	SNOMED Clinical Terms
0-L	6066007	Carbuncle of anus (disorder)	SNOMED Clinical Terms
0-L	48903002	Carbuncle of axilla (disorder)	SNOMED Clinical Terms
0-L	72168007	Carbuncle of back except buttock (disorder)	SNOMED Clinical Terms
0-L	76225004	Carbuncle of buttock (disorder)	SNOMED Clinical Terms
0-L	91356001	Carbuncle of face (disorder)	SNOMED Clinical Terms
0-L	48934003	Carbuncle of flank (disorder)	SNOMED Clinical Terms
0-L	18929007	Carbuncle of foot (disorder)	SNOMED Clinical Terms
0-L	76431004	Carbuncle of groin (disorder)	SNOMED Clinical Terms
0-L	65844007	Carbuncle of hand (disorder)	SNOMED Clinical Terms
0-L	200600003	Carbuncle of head (excluding face) (disorder)	SNOMED Clinical Terms
0-L	45126009	Carbuncle of knee (disorder)	SNOMED Clinical Terms
0-L	200594006	Carbuncle of leg (excluding foot) (disorder)	SNOMED Clinical Terms
0-L	85782003	Carbuncle of neck (disorder)	SNOMED Clinical Terms
0-L	7931000	Carbuncle of pectoral region (disorder)	SNOMED Clinical Terms
0-L	65968003	Carbuncle of perineum (disorder)	SNOMED Clinical Terms
0-L	90204000	Carbuncle of scalp (disorder)	SNOMED Clinical Terms
0-L	66356008	Carbuncle of shoulder (disorder)	SNOMED Clinical Terms
0-L	91374005	Carbuncle of skin AND/OR subcutaneous tissue (disorder)	SNOMED Clinical Terms
0-L	58540009	Carbuncle of thumb (disorder)	SNOMED Clinical Terms
0-L	52508001	Carbuncle of toe (disorder)	SNOMED Clinical Terms



0-L	53770004	Carbuncle of trunk (disorder)	SNOMED Clinical Terms
0-L	200588003	Carbuncle of upper arm and forearm (disorder)	SNOMED Clinical Terms
0-L	286998005	Carbuncle/boil (disorder)	SNOMED Clinical Terms
0-L	167057000	Carcinoembryonic antigen present (finding)	SNOMED Clinical Terms
0-L	35868009	Carcinoid syndrome (disorder)	SNOMED Clinical Terms
0-L	253002004	Carcinoid tumor of appendix (disorder)	SNOMED Clinical Terms
0-L	428701004	Carcinoid tumor of gastrointestinal tract (disorder)	SNOMED Clinical Terms
0-L	425318003	Carcinoid tumor of ileum (disorder)	SNOMED Clinical Terms
0-L	276816003	Carcinoid tumor of intestine (disorder)	SNOMED Clinical Terms
0-L	254627002	Carcinoid tumor of lung (disorder)	SNOMED Clinical Terms
0-L	276818002	Carcinoid tumor of small intestine (disorder)	SNOMED Clinical Terms
0-L	276808007	Carcinoid tumor of stomach (disorder)	SNOMED Clinical Terms
0-L	254989000	Carcinoma ex pleomorphic adenoma of lacrimal gland (disorder)	SNOMED Clinical Terms
0-L	425127006	Carcinoma ex pleomorphic adenoma of parotid gland (disorder)	SNOMED Clinical Terms
0-L	109355002	Carcinoma in situ (disorder)	SNOMED Clinical Terms
0-L	92531006	Carcinoma in situ of anal canal (disorder)	SNOMED Clinical Terms
0-L	92537005	Carcinoma in situ of anus (disorder)	SNOMED Clinical Terms
0-L	92546004	Carcinoma in situ of bladder (disorder)	SNOMED Clinical Terms
0-L	92547008	Carcinoma in situ of body of pancreas (disorder)	SNOMED Clinical Terms
0-L	92549006	Carcinoma in situ of body of stomach (disorder)	SNOMED Clinical Terms
0-L	189336000	Carcinoma in situ of breast (disorder)	SNOMED Clinical Terms
0-L	92560002	Carcinoma in situ of cardia of stomach (disorder)	SNOMED Clinical Terms

0-L	92568009	Carcinoma in situ of colon (disorder)	SNOMED Clinical Terms
0-L	92570000	Carcinoma in situ of common bile duct (disorder)	SNOMED Clinical Terms
0-L	92574009	Carcinoma in situ of cystic duct (disorder)	SNOMED Clinical Terms
0-L	109850001	Carcinoma in situ of digestive organ (disorder)	SNOMED Clinical Terms
0-L	92577002	Carcinoma in situ of duodenum (disorder)	SNOMED Clinical Terms
0-L	92581002	Carcinoma in situ of endocrine gland (disorder)	SNOMED Clinical Terms
0-L	92585006	Carcinoma in situ of esophagus (disorder)	SNOMED Clinical Terms
0-L	92590009	Carcinoma in situ of eye (disorder)	SNOMED Clinical Terms
0-L	92594000	Carcinoma in situ of female genital organ (disorder)	SNOMED Clinical Terms
0-L	92598002	Carcinoma in situ of fundus of stomach (disorder)	SNOMED Clinical Terms
0-L	92600008	Carcinoma in situ of gastrointestinal tract (disorder)	SNOMED Clinical Terms
0-L	92605003	Carcinoma in situ of gum (disorder)	SNOMED Clinical Terms
0-L	92612007	Carcinoma in situ of hypopharynx (disorder)	SNOMED Clinical Terms
0-L	92613002	Carcinoma in situ of ileum (disorder)	SNOMED Clinical Terms
0-L	92621008	Carcinoma in situ of jejunum (disorder)	SNOMED Clinical Terms
0-L	92634009	Carcinoma in situ of larynx (disorder)	SNOMED Clinical Terms
0-L	92649001	Carcinoma in situ of lung (disorder)	SNOMED Clinical Terms
0-L	92653004	Carcinoma in situ of male genital organ (disorder)	SNOMED Clinical Terms
0-L	92660005	Carcinoma in situ of mouth (disorder)	SNOMED Clinical Terms
0-L	92668003	Carcinoma in situ of oropharynx (disorder)	SNOMED Clinical Terms
0-L	92672004	Carcinoma in situ of pancreas (disorder)	SNOMED Clinical Terms
0-L	92679008	Carcinoma in situ of penis (disorder)	SNOMED Clinical Terms

0-L	92681005	Carcinoma in situ of pharynx (disorder)	SNOMED Clinical Terms
0-L	92691004	Carcinoma in situ of prostate (disorder)	SNOMED Clinical Terms
0-L	92693001	Carcinoma in situ of pylorus (disorder)	SNOMED Clinical Terms
0-L	92696009	Carcinoma in situ of rectum (disorder)	SNOMED Clinical Terms
0-L	189251006	Carcinoma in situ of respiratory system (disorder)	SNOMED Clinical Terms
0-L	109827007	Carcinoma in situ of salivary gland duct (disorder)	SNOMED Clinical Terms
0-L	92749008	Carcinoma in situ of skin (disorder)	SNOMED Clinical Terms
0-L	92719006	Carcinoma in situ of skin of ear (disorder)	SNOMED Clinical Terms
0-L	92723003	Carcinoma in situ of skin of eyelid (disorder)	SNOMED Clinical Terms
0-L	92724009	Carcinoma in situ of skin of face (disorder)	SNOMED Clinical Terms
0-L	92733006	Carcinoma in situ of skin of leg (disorder)	SNOMED Clinical Terms
0-L	92734000	Carcinoma in situ of skin of lip (disorder)	SNOMED Clinical Terms
0-L	92736003	Carcinoma in situ of skin of neck (disorder)	SNOMED Clinical Terms
0-L	92740007	Carcinoma in situ of skin of scalp (disorder)	SNOMED Clinical Terms
0-L	92745002	Carcinoma in situ of skin of trunk (disorder)	SNOMED Clinical Terms
0-L	92747005	Carcinoma in situ of skin of upper limb (disorder)	SNOMED Clinical Terms
0-L	92750008	Carcinoma in situ of small intestine (disorder)	SNOMED Clinical Terms
0-L	92754004	Carcinoma in situ of spleen (disorder)	SNOMED Clinical Terms
0-L	92767001	Carcinoma in situ of thyroid gland (disorder)	SNOMED Clinical Terms
0-L	92769003	Carcinoma in situ of tongue (disorder)	SNOMED Clinical Terms
0-L	92786009	Carcinoma in situ of urinary system (disorder)	SNOMED Clinical Terms
0-L	92564006	Carcinoma in situ of uterine cervix (disorder)	SNOMED Clinical Terms

0-L	92788005	Carcinoma in situ of uterus (disorder)	SNOMED Clinical Terms
0-L	92791005	Carcinoma in situ of vagina (disorder)	SNOMED Clinical Terms
0-L	92802003	Carcinoma in situ of vulva (disorder)	SNOMED Clinical Terms
0-L	254609000	Carcinoma of ampulla of Vater (disorder)	SNOMED Clinical Terms
0-L	312111009	Carcinoma of ascending colon (disorder)	SNOMED Clinical Terms
0-L	269533000	Carcinoma of colon (disorder)	SNOMED Clinical Terms
0-L	425213009	Carcinoma of colon stage I (finding)	SNOMED Clinical Terms
0-L	422581008	Carcinoma of colon stage II (finding)	SNOMED Clinical Terms
0-L	422375001	Carcinoma of colon stage III (finding)	SNOMED Clinical Terms
0-L	422985007	Carcinoma of colon stage IV (finding)	SNOMED Clinical Terms
0-L	254612002	Carcinoma of endocrine pancreas (disorder)	SNOMED Clinical Terms
0-L	372101000	Carcinoma of extrahepatic bile duct (disorder)	SNOMED Clinical Terms
0-L	372140005	Carcinoma of gallbladder (disorder)	SNOMED Clinical Terms
0-L	422758009	Carcinoma of nasal meatus (disorder)	SNOMED Clinical Terms
0-L	424600001	Carcinoma of ovary stage 1 (finding)	SNOMED Clinical Terms
0-L	424486004	Carcinoma of ovary stage 2 (finding)	SNOMED Clinical Terms
0-L	423480004	Carcinoma of ovary stage 3 (finding)	SNOMED Clinical Terms
0-L	423274005	Carcinoma of ovary stage 4 (finding)	SNOMED Clinical Terms
0-L	372142002	Carcinoma of pancreas (disorder)	SNOMED Clinical Terms
0-L	254900004	Carcinoma of prostate (disorder)	SNOMED Clinical Terms
0-L	372143007	Carcinoma of stomach (disorder)	SNOMED Clinical Terms
0-L	269544008	Carcinoma of the rectosigmoid junction (disorder)	SNOMED Clinical Terms

0-L	423349005	Carcinoma of tip of nose (disorder)	SNOMED Clinical Terms
0-L	425066001	Carcinoma of urinary bladder invasive (disorder)	SNOMED Clinical Terms
0-L	425231005	Carcinoma of urinary bladder superficial (disorder)	SNOMED Clinical Terms
0-L	423973006	Carcinoma of uterine cervix invasive (disorder)	SNOMED Clinical Terms
0-L	307593001	Carcinomatosis (disorder)	SNOMED Clinical Terms
0-L	255121007	Carcinomatosis of peritoneal cavity (disorder)	SNOMED Clinical Terms
0-L	410429000	Cardiac arrest (disorder)	SNOMED Clinical Terms
0-L	426396005	Cardiac chest pain (finding)	SNOMED Clinical Terms
0-L	40172005	Cardiac complication (disorder)	SNOMED Clinical Terms
0-L	293515005	Cardiac inotropic agent adverse reaction (disorder)	SNOMED Clinical Terms
0-L	291991001	Cardiac inotropic agent poisoning (disorder)	SNOMED Clinical Terms
0-L	89819002	Cardiac insufficiency during AND/OR resulting from a procedure (disorder)	SNOMED Clinical Terms
0-L	60856006	Cardiac insufficiency following cardiac surgery (disorder)	SNOMED Clinical Terms
0-L	250906000	Cardiac investigative finding (finding)	SNOMED Clinical Terms
0-L	234224005	Cardiac pacemaker syndrome (disorder)	SNOMED Clinical Terms
0-L	233847009	Cardiac rupture after acute myocardial infarction (disorder)	SNOMED Clinical Terms
0-L	195137008	Cardiac septal defect acquired (disorder)	SNOMED Clinical Terms
0-L	233845001	Cardiac syndrome X (finding)	SNOMED Clinical Terms
0-L	35304003	Cardiac tamponade (disorder)	SNOMED Clinical Terms
0-L	233932001	Cardiac transplant disorder (disorder)	SNOMED Clinical Terms
0-L	233933006	Cardiac transplant rejection (disorder)	SNOMED Clinical Terms
0-L	413758000	Cardioembolic stroke (disorder)	SNOMED Clinical Terms

0-L	89138009	Cardiogenic shock (disorder)	SNOMED Clinical Terms
0-L	8186001	Cardiomegaly (disorder)	SNOMED Clinical Terms
0-L	85898001	Cardiomyopathy (disorder)	SNOMED Clinical Terms
0-L	195029002	Cardiomyopathy associated with another disorder (disorder)	SNOMED Clinical Terms
0-L	34650000	Cardiovascular lesions of pinta (disorder)	SNOMED Clinical Terms
0-L	439590007	Cardiovascular stress test abnormal (finding)	SNOMED Clinical Terms
0-L	267037003	Cardiovascular symptoms (finding)	SNOMED Clinical Terms
0-L	83883001	Cardiovascular syphilis (disorder)	SNOMED Clinical Terms
0-L	109581004	Caries of infancy associated with bottle feeding (disorder)	SNOMED Clinical Terms
0-L	421784001	Carnitine deficiency (disorder)	SNOMED Clinical Terms
0-L	90500005	Carnitine palmitoyltransferase deficiency (disorder)	SNOMED Clinical Terms
0-L	238001003	Carnitine palmitoyltransferase I deficiency (disorder)	SNOMED Clinical Terms
0-L	238002005	Carnitine palmitoyltransferase II deficiency (disorder)	SNOMED Clinical Terms
0-L	230729006	Carotid artery dissection (disorder)	SNOMED Clinical Terms
0-L	69798007	Carotid artery obstruction (disorder)	SNOMED Clinical Terms
0-L	266254007	Carotid artery occlusion (disorder)	SNOMED Clinical Terms
0-L	64586002	Carotid artery stenosis (disorder)	SNOMED Clinical Terms
0-L	86003009	Carotid artery thrombosis (disorder)	SNOMED Clinical Terms
0-L	300920004	Carotid atherosclerosis (disorder)	SNOMED Clinical Terms
0-L	419642000	Carotid bruit (finding)	SNOMED Clinical Terms
0-L	51723007	Carotid sinus syncope (disorder)	SNOMED Clinical Terms
0-L	230482003	Carotidynia (disorder)	SNOMED Clinical Terms

0-L	64546005	Carpal hygroma (disorder)	SNOMED Clinical Terms
0-L	209439007	Carpal joint sprain (disorder)	SNOMED Clinical Terms
0-L	57406009	Carpal tunnel syndrome (disorder)	SNOMED Clinical Terms
0-L	205813009	Carpenter's syndrome (disorder)	SNOMED Clinical Terms
0-L	75140002	Carpopedal spasm (finding)	SNOMED Clinical Terms
0-L	431109006	Carrier of vancomycin resistant enterococcus (finding)	SNOMED Clinical Terms
0-L	194273004	Cartilaginous eustachian tube obstruction (disorder)	SNOMED Clinical Terms
0-L	7068004	Caruncle of labium (disorder)	SNOMED Clinical Terms
0-L	207036003	Castleman's disease (disorder)	SNOMED Clinical Terms
0-L	79974007	Cat scratch disease (disorder)	SNOMED Clinical Terms
0-L	46263000	Cataplexy (disorder)	SNOMED Clinical Terms
0-L	193042000	Cataplexy and narcolepsy (disorder)	SNOMED Clinical Terms
0-L	193570009	Cataract (disorder)	SNOMED Clinical Terms
0-L	21818003	Cataract in degenerative disorder (disorder)	SNOMED Clinical Terms
0-L	23273003	Cataract in inflammatory disorder (disorder)	SNOMED Clinical Terms
0-L	193600001	Cataract secondary to ocular disease (disorder)	SNOMED Clinical Terms
0-L	76309006	Cataract with neovascularization (disorder)	SNOMED Clinical Terms
0-L	77873007	Cataracta brunescens (disorder)	SNOMED Clinical Terms
0-L	247917007	Catatonia (finding)	SNOMED Clinical Terms
0-L	22264002	Catatonic rigidity (finding)	SNOMED Clinical Terms
0-L	191542003	Catatonic schizophrenia (disorder)	SNOMED Clinical Terms
0-L	111483008	Catatonic schizophrenia in remission (disorder)	SNOMED Clinical Terms

0-L	405753002	Cauda equina injury without spinal bone injury (disorder)	SNOMED Clinical Terms
0-L	192970008	Cauda equina syndrome (disorder)	SNOMED Clinical Terms
0-L	12454008	Cauda equina syndrome with neurogenic bladder (disorder)	SNOMED Clinical Terms
0-L	8663007	Cauda equina syndrome without neurogenic bladder (disorder)	SNOMED Clinical Terms
0-L	8301004	Caudal dysplasia sequence (disorder)	SNOMED Clinical Terms
0-L	28072004	Cauliflower ear (disorder)	SNOMED Clinical Terms
0-L	212835003	Caustic alkalis causing toxic effect (disorder)	SNOMED Clinical Terms
0-L	416824008	Cavernous hemangioma (disorder)	SNOMED Clinical Terms
0-L	1156003	Cavitary prostatitis (disorder)	SNOMED Clinical Terms
0-L	9250002	Celiac artery compression syndrome (disorder)	SNOMED Clinical Terms
0-L	396331005	Celiac disease (disorder)	SNOMED Clinical Terms
0-L	398293003	Cellular immune defect (finding)	SNOMED Clinical Terms
0-L	128045006	Cellulitis (disorder)	SNOMED Clinical Terms
0-L	200665006	Cellulitis and abscess of arm (disorder)	SNOMED Clinical Terms
0-L	200645004	Cellulitis and abscess of face (disorder)	SNOMED Clinical Terms
0-L	267783003	Cellulitis and abscess of foot excluding toe (disorder)	SNOMED Clinical Terms
0-L	267779003	Cellulitis and abscess of neck (disorder)	SNOMED Clinical Terms
0-L	24288004	Cellulitis of ankle (disorder)	SNOMED Clinical Terms
0-L	284480000	Cellulitis of arm (disorder)	SNOMED Clinical Terms
0-L	19457002	Cellulitis of axilla (disorder)	SNOMED Clinical Terms
0-L	44428005	Cellulitis of buttock (disorder)	SNOMED Clinical Terms
0-L	111416005	Cellulitis of corpus cavernosum (disorder)	SNOMED Clinical Terms



0-L	19240003	Cellulitis of digit (disorder)	SNOMED Clinical Terms
0-L	301710008	Cellulitis of elbow (disorder)	SNOMED Clinical Terms
0-L	95806007	Cellulitis of external ear (disorder)	SNOMED Clinical Terms
0-L	231796003	Cellulitis of eyelid (disorder)	SNOMED Clinical Terms
0-L	200652002	Cellulitis of face (disorder)	SNOMED Clinical Terms
0-L	27561001	Cellulitis of finger (disorder)	SNOMED Clinical Terms
0-L	196538002	Cellulitis of floor of mouth (disorder)	SNOMED Clinical Terms
0-L	128276007	Cellulitis of foot (disorder)	SNOMED Clinical Terms
0-L	287002007	Cellulitis of foot excluding toe (disorder)	SNOMED Clinical Terms
0-L	13680009	Cellulitis of forearm (disorder)	SNOMED Clinical Terms
0-L	88361008	Cellulitis of groin (disorder)	SNOMED Clinical Terms
0-L	62837005	Cellulitis of hand (disorder)	SNOMED Clinical Terms
0-L	287000004	Cellulitis of hand excluding finger (disorder)	SNOMED Clinical Terms
0-L	128277003	Cellulitis of head (disorder)	SNOMED Clinical Terms
0-L	9557000	Cellulitis of hip (disorder)	SNOMED Clinical Terms
0-L	13301002	Cellulitis of knee (disorder)	SNOMED Clinical Terms
0-L	238402004	Cellulitis of leg (disorder)	SNOMED Clinical Terms
0-L	287001000	Cellulitis of leg excluding foot (disorder)	SNOMED Clinical Terms
0-L	37223007	Cellulitis of neck (disorder)	SNOMED Clinical Terms
0-L	8771003	Cellulitis of oral soft tissues (disorder)	SNOMED Clinical Terms
0-L	109245003	Cellulitis of periorbital region (disorder)	SNOMED Clinical Terms
0-L	23166004	Cellulitis of pharynx (disorder)	SNOMED Clinical Terms

0-L	52190008	Cellulitis of scalp (disorder)	SNOMED Clinical Terms
0-L	49810002	Cellulitis of shoulder (disorder)	SNOMED Clinical Terms
0-L	12713001	Cellulitis of skin with lymphangitis (disorder)	SNOMED Clinical Terms
0-L	41700004	Cellulitis of submandibular region (disorder)	SNOMED Clinical Terms
0-L	77054009	Cellulitis of thigh (disorder)	SNOMED Clinical Terms
0-L	70637004	Cellulitis of toe (disorder)	SNOMED Clinical Terms
0-L	46876003	Cellulitis of trunk (disorder)	SNOMED Clinical Terms
0-L	81823008	Cellulitis of tunica vaginalis (disorder)	SNOMED Clinical Terms
0-L	38217004	Cellulitis of upper arm (disorder)	SNOMED Clinical Terms
0-L	71392009	Cellulitis of wrist (disorder)	SNOMED Clinical Terms
0-L	162046002	Central abdominal pain (finding)	SNOMED Clinical Terms
0-L	24825006	Central alveolar hypoventilation syndrome (disorder)	SNOMED Clinical Terms
0-L	43152001	Central core disease (disorder)	SNOMED Clinical Terms
0-L	7426009	Central corneal ulcer (disorder)	SNOMED Clinical Terms
0-L	15350006	Central giant cell reparative granuloma of jaw (disorder)	SNOMED Clinical Terms
0-L	68467004	Central hearing loss (disorder)	SNOMED Clinical Terms
0-L	87536007	Central nervous system complication (disorder)	SNOMED Clinical Terms
0-L	37145001	Central nervous system dysfunction in newborn (disorder)	SNOMED Clinical Terms
0-L	1538006	Central nervous system malformation in fetus affecting obstetrical care (disorder)	SNOMED Clinical Terms
0-L	212641008	Central nervous system muscle-tone depressant poisoning (disorder)	SNOMED Clinical Terms
0-L	56530002	Central opacity of cornea (disorder)	SNOMED Clinical Terms
0-L	426566004	Central pain syndrome (disorder)	SNOMED Clinical Terms

0-L	40723007	Central perforation of tympanic membrane (disorder)	SNOMED Clinical Terms
0-L	6807001	Central pontine myelinolysis (disorder)	SNOMED Clinical Terms
0-L	237816004	Central precocious puberty (disorder)	SNOMED Clinical Terms
0-L	43300008	Central pterygium (disorder)	SNOMED Clinical Terms
0-L	38742007	Central retinal artery occlusion (disorder)	SNOMED Clinical Terms
0-L	68478007	Central retinal vein occlusion (disorder)	SNOMED Clinical Terms
0-L	38950008	Central scotoma (finding)	SNOMED Clinical Terms
0-L	312956001	Central serous chorioretinopathy (disorder)	SNOMED Clinical Terms
0-L	27405005	Central sleep apnea syndrome (disorder)	SNOMED Clinical Terms
0-L	292410009	Central stimulant adverse reaction (disorder)	SNOMED Clinical Terms
0-L	49776008	Centrencephalic epilepsy (disorder)	SNOMED Clinical Terms
0-L	33014001	Centrocecal scotoma (finding)	SNOMED Clinical Terms
0-L	206200000	Cephalhematoma due to birth trauma (disorder)	SNOMED Clinical Terms
0-L	199397009	Cephalopelvic disproportion (disorder)	SNOMED Clinical Terms
0-L	292994007	Cephalosporin adverse reaction (disorder)	SNOMED Clinical Terms
0-L	79897009	Cerebellar abscess (disorder)	SNOMED Clinical Terms
0-L	95459002	Cerebellar artery thrombosis (disorder)	SNOMED Clinical Terms
0-L	85102008	Cerebellar ataxia (disorder)	SNOMED Clinical Terms
0-L	192874000	Cerebellar ataxia associated with another disorder (disorder)	SNOMED Clinical Terms
0-L	127304009	Cerebellar contusion (disorder)	SNOMED Clinical Terms
0-L	82344002	Cerebellar contusion with open intracranial wound (disorder)	SNOMED Clinical Terms

0-L	72797002	Cerebellar contusion with open intracranial wound AND brief loss of consciousness (less than one hour) (disorder)	SNOMED Clinical Terms
0-L	86125000	Cerebellar contusion with open intracranial wound AND concussion (disorder)	SNOMED Clinical Terms
0-L	19233004	Cerebellar contusion with open intracranial wound AND loss of consciousness (disorder)	SNOMED Clinical Terms
0-L	57099002	Cerebellar contusion with open intracranial wound AND moderate loss of consciousness (1-24 hours) (disorder)	SNOMED Clinical Terms
0-L	25185004	Cerebellar contusion with open intracranial wound AND no loss of consciousness (disorder)	SNOMED Clinical Terms
0-L	5470004	Cerebellar contusion with open intracranial wound AND prolonged loss of consciousness (more than 24 hours) AND return to pre-existing conscious level (disorder)	SNOMED Clinical Terms
0-L	22825007	Cerebellar contusion with open intracranial wound AND prolonged loss of consciousness (more than 24 hours) without return to pre-existing conscious level (disorder)	SNOMED Clinical Terms
0-L	57739006	Cerebellar contusion without open intracranial wound (disorder)	SNOMED Clinical Terms
0-L	51101002	Cerebellar contusion without open intracranial wound AND with brief loss of consciousness (less than one hour) (disorder)	SNOMED Clinical Terms
0-L	32415004	Cerebellar contusion without open intracranial wound AND with concussion (disorder)	SNOMED Clinical Terms
0-L	17169009	Cerebellar contusion without open intracranial wound AND with loss of consciousness (disorder)	SNOMED Clinical Terms
0-L	81268009	Cerebellar contusion without open intracranial wound AND with moderate loss of consciousness (1-24 hours) (disorder)	SNOMED Clinical Terms
0-L	82637004	Cerebellar contusion without open intracranial wound AND with no loss of consciousness (disorder)	SNOMED Clinical Terms
0-L	33117006	Cerebellar contusion without open intracranial wound AND with prolonged loss of consciousness (more than 24 hours) AND return to pre-existing conscious level (disorder)	SNOMED Clinical Terms
0-L	60546000	Cerebellar contusion without open intracranial wound AND with prolonged loss of consciousness (more than 24 hours) without return to pre-existing conscious level (disorder)	SNOMED Clinical Terms
0-L	95646004	Cerebellar degeneration (disorder)	SNOMED Clinical Terms
0-L	75038005	Cerebellar hemorrhage (disorder)	SNOMED Clinical Terms
0-L	95460007	Cerebellar infarction (disorder)	SNOMED Clinical Terms

0-L	127306006	Cerebellar laceration (disorder)	SNOMED Clinical Terms
0-L	30858001	Cerebellar laceration with open intracranial wound (disorder)	SNOMED Clinical Terms
0-L	9501009	Cerebellar laceration with open intracranial wound AND brief loss of consciousness (less than one hour) (disorder)	SNOMED Clinical Terms
0-L	59918000	Cerebellar laceration with open intracranial wound AND concussion (disorder)	SNOMED Clinical Terms
0-L	84900008	Cerebellar laceration with open intracranial wound AND loss of consciousness (disorder)	SNOMED Clinical Terms
0-L	84803006	Cerebellar laceration with open intracranial wound AND moderate loss of consciousness (1-24 hours) (disorder)	SNOMED Clinical Terms
0-L	14434006	Cerebellar laceration with open intracranial wound AND no loss of consciousness (disorder)	SNOMED Clinical Terms
0-L	53429002	Cerebellar laceration with open intracranial wound AND prolonged loss of consciousness (more than 24 hours) AND return to pre-existing conscious level (disorder)	SNOMED Clinical Terms
0-L	64337000	Cerebellar laceration with open intracranial wound AND prolonged loss of consciousness (more than 24 hours) without return to pre-existing conscious level (disorder)	SNOMED Clinical Terms
0-L	30031007	Cerebellar laceration without open intracranial wound (disorder)	SNOMED Clinical Terms
0-L	34751006	Cerebellar laceration without open intracranial wound AND with brief loss of consciousness (less than one hour) (disorder)	SNOMED Clinical Terms
0-L	76675006	Cerebellar laceration without open intracranial wound AND with concussion (disorder)	SNOMED Clinical Terms
0-L	90429009	Cerebellar laceration without open intracranial wound AND with loss of consciousness (disorder)	SNOMED Clinical Terms
0-L	47983002	Cerebellar laceration without open intracranial wound AND with moderate loss of consciousness (1-24 hours) (disorder)	SNOMED Clinical Terms
0-L	85314006	Cerebellar laceration without open intracranial wound AND with no loss of consciousness (disorder)	SNOMED Clinical Terms
0-L	91168001	Cerebellar laceration without open intracranial wound AND with prolonged loss of consciousness (more than 24 hours) AND return to pre-existing conscious level (disorder)	SNOMED Clinical Terms
0-L	65535000	Cerebellar laceration without open intracranial wound AND with prolonged loss of consciousness (more than 24 hours) without return to pre-existing conscious level (disorder)	SNOMED Clinical Terms
0-L	86558004	Cerebellar pressure cone (disorder)	SNOMED Clinical Terms

0-L	195213000	Cerebellar stroke syndrome (disorder)	SNOMED Clinical Terms
0-L	60404007	Cerebral abscess (disorder)	SNOMED Clinical Terms
0-L	71444005	Cerebral arterial thrombosis (disorder)	SNOMED Clinical Terms
0-L	234142008	Cerebral arteriovenous malformation (disorder)	SNOMED Clinical Terms
0-L	28366008	Cerebral arteritis (disorder)	SNOMED Clinical Terms
0-L	20059004	Cerebral artery occlusion (disorder)	SNOMED Clinical Terms
0-L	28634005	Cerebral ataxia (disorder)	SNOMED Clinical Terms
0-L	55382008	Cerebral atherosclerosis (disorder)	SNOMED Clinical Terms
0-L	40720005	Cerebral cyst (disorder)	SNOMED Clinical Terms
0-L	230215006	Cerebral cysticercosis (disorder)	SNOMED Clinical Terms
0-L	192794001	Cerebral degeneration associated with another disorder (disorder)	SNOMED Clinical Terms
0-L	420146005	Cerebral degeneration associated with generalized lipidosis (disorder)	SNOMED Clinical Terms
0-L	2584003	Cerebral degeneration in childhood (disorder)	SNOMED Clinical Terms
0-L	2032001	Cerebral edema (disorder)	SNOMED Clinical Terms
0-L	75543006	Cerebral embolism (disorder)	SNOMED Clinical Terms
0-L	274100004	Cerebral hemorrhage (disorder)	SNOMED Clinical Terms
0-L	65971006	Cerebral hemorrhage due to birth trauma (disorder)	SNOMED Clinical Terms
0-L	262739003	Cerebral hemorrhage in fetus OR newborn (disorder)	SNOMED Clinical Terms
0-L	49453006	Cerebral herniation (disorder)	SNOMED Clinical Terms
0-L	230214005	Cerebral hydatid cyst (disorder)	SNOMED Clinical Terms
0-L	195190007	Cerebral infarction due to embolism of cerebral arteries (disorder)	SNOMED Clinical Terms
0-L	195189003	Cerebral infarction due to thrombosis of cerebral arteries (disorder)	SNOMED Clinical Terms

0-L	4952001	Cerebral irritability in newborn (disorder)	SNOMED Clinical Terms
0-L	287731003	Cerebral ischemia (disorder)	SNOMED Clinical Terms
0-L	269144002	Cerebral laceration and contusion (disorder)	SNOMED Clinical Terms
0-L	16517004	Cerebral lipidosis (disorder)	SNOMED Clinical Terms
0-L	189164002	Cerebral meningioma (disorder)	SNOMED Clinical Terms
0-L	128188000	Cerebral palsy (disorder)	SNOMED Clinical Terms
0-L	427020007	Cerebral vasculitis (disorder)	SNOMED Clinical Terms
0-L	192759008	Cerebral venous sinus thrombosis (disorder)	SNOMED Clinical Terms
0-L	200259003	Cerebral venous thrombosis in pregnancy (disorder)	SNOMED Clinical Terms
0-L	84216001	Cerebral venous thrombosis of pregnancy AND/OR puerperium (disorder)	SNOMED Clinical Terms
0-L	413808003	Cerebral ventriculomegaly (disorder)	SNOMED Clinical Terms
0-L	230744007	Cerebrospinal fluid leak (disorder)	SNOMED Clinical Terms
0-L	68382005	Cerebrospinal fluid otorrhea (disorder)	SNOMED Clinical Terms
0-L	85638002	Cerebrospinal fluid rhinorrhea (disorder)	SNOMED Clinical Terms
0-L	167704008	Cerebrospinal fluid: examination abnormal (finding)	SNOMED Clinical Terms
0-L	230690007	Cerebrovascular accident (disorder)	SNOMED Clinical Terms
0-L	230689003	Cerebrovascular and spinal vascular disorders (disorder)	SNOMED Clinical Terms
0-L	62914000	Cerebrovascular disease (disorder)	SNOMED Clinical Terms
0-L	204497008	Cerebrovascular system anomalies (disorder)	SNOMED Clinical Terms
0-L	387801000	Cervical arthritis (disorder)	SNOMED Clinical Terms
0-L	60896008	Cervical atypism (disorder)	SNOMED Clinical Terms
0-L	69802008	Cervical cerclage suture present (disorder)	SNOMED Clinical Terms

0-L	302796001	Cervical cytology finding (finding)	SNOMED Clinical Terms
0-L	425878001	Cervical disc disorder (disorder)	SNOMED Clinical Terms
0-L	202717005	Cervical disc disorder with myelopathy (disorder)	SNOMED Clinical Terms
0-L	202733008	Cervical disc prolapse with radiculopathy (disorder)	SNOMED Clinical Terms
0-L	202744000	Cervical discitis (disorder)	SNOMED Clinical Terms
0-L	298253002	Cervical facet joint pain (finding)	SNOMED Clinical Terms
0-L	254891007	Cervical fibroid (disorder)	SNOMED Clinical Terms
0-L	199482005	Cervical incompetence - delivered (disorder)	SNOMED Clinical Terms
0-L	17382005	Cervical incompetence (disorder)	SNOMED Clinical Terms
0-L	199484006	Cervical incompetence with antenatal problem (disorder)	SNOMED Clinical Terms
0-L	285636001	Cervical intraepithelial neoplasia (disorder)	SNOMED Clinical Terms
0-L	285836003	Cervical intraepithelial neoplasia grade 1 (disorder)	SNOMED Clinical Terms
0-L	285838002	Cervical intraepithelial neoplasia grade 2 (disorder)	SNOMED Clinical Terms
0-L	252991009	Cervical intraepithelial neoplasia grade III with severe dysplasia (disorder)	SNOMED Clinical Terms
0-L	127086001	Cervical lymphadenopathy (disorder)	SNOMED Clinical Terms
0-L	202664003	Cervical myelopathy (disorder)	SNOMED Clinical Terms
0-L	11049006	Cervical radiculitis (disorder)	SNOMED Clinical Terms
0-L	54404000	Cervical radiculopathy (disorder)	SNOMED Clinical Terms
0-L	72535009	Cervical rib (disorder)	SNOMED Clinical Terms
0-L	298392006	Cervical scoliosis (finding)	SNOMED Clinical Terms
0-L	168402006	Cervical smear - inadequate specimen (finding)	SNOMED Clinical Terms
0-L	269959007	Cervical smear - mild dyskaryosis (finding)	SNOMED Clinical Terms



0-L	269964006	Cervical smear - wart virus (finding)	SNOMED Clinical Terms
0-L	315013004	Cervical smear refused (finding)	SNOMED Clinical Terms
0-L	269957009	Cervical smear result (finding)	SNOMED Clinical Terms
0-L	417347005	Cervical somatic dysfunction (finding)	SNOMED Clinical Terms
0-L	203934001	Cervical spina bifida with hydrocephalus (disorder)	SNOMED Clinical Terms
0-L	202821008	Cervical spine instability (disorder)	SNOMED Clinical Terms
0-L	387800004	Cervical spondylosis (disorder)	SNOMED Clinical Terms
0-L	65260001	Cervical spondylosis with myelopathy (disorder)	SNOMED Clinical Terms
0-L	267970006	Cervical spondylosis without myelopathy (disorder)	SNOMED Clinical Terms
0-L	212239002	Cervical sympathetic nerve injury (disorder)	SNOMED Clinical Terms
0-L	111234006	Cervical syndrome (disorder)	SNOMED Clinical Terms
0-L	84769001	Cervical vertigo (disorder)	SNOMED Clinical Terms
0-L	35635000	Cervicobrachial neuralgia (disorder)	SNOMED Clinical Terms
0-L	17300000	Cervicocranial syndrome (disorder)	SNOMED Clinical Terms
0-L	402991001	Cervico-facial actinomycosis (disorder)	SNOMED Clinical Terms
0-L	279016001	Cervicogenic headache (finding)	SNOMED Clinical Terms
0-L	71760005	Cervico-occipital neuralgia (finding)	SNOMED Clinical Terms
0-L	425991004	Cervicothoracic segmental dysfunction (finding)	SNOMED Clinical Terms
0-L	426560005	Cervicothoracic somatic dysfunction (finding)	SNOMED Clinical Terms
0-L	416032004	Cervicovaginal cytology normal or benign (finding)	SNOMED Clinical Terms
0-L	416033009	Cervicovaginal cytology: High grade squamous intraepithelial lesion or carcinoma (finding)	SNOMED Clinical Terms
0-L	416030007	Cervicovaginal cytology: Low grade squamous intraepithelial lesion (finding)	SNOMED Clinical Terms

0-L	248922009	Cervix prolapsed into vagina (finding)	SNOMED Clinical Terms
0-L	200146002	Cesarean delivery - delivered (finding)	SNOMED Clinical Terms
0-L	200337002	Cesarean wound disruption - delivered with postnatal complication (disorder)	SNOMED Clinical Terms
0-L	200338007	Cesarean wound disruption with postnatal complication (disorder)	SNOMED Clinical Terms
0-L	86133004	Cestode infection (disorder)	SNOMED Clinical Terms
0-L	998008	Chagas' disease with heart involvement (disorder)	SNOMED Clinical Terms
0-L	1482004	Chalazion (disorder)	SNOMED Clinical Terms
0-L	193507008	Chamber angle degenerative changes (disorder)	SNOMED Clinical Terms
0-L	72463008	Chancriform syndrome (disorder)	SNOMED Clinical Terms
0-L	266143009	Chancroid (disorder)	SNOMED Clinical Terms
0-L	392481002	Chandler syndrome (disorder)	SNOMED Clinical Terms
0-L	192073007	Change in personality (disorder)	SNOMED Clinical Terms
0-L	274672009	Changes in skin texture (finding)	SNOMED Clinical Terms
0-L	50548001	Charcot-Marie-Tooth disease (disorder)	SNOMED Clinical Terms
0-L	398040009	Charcot-Marie-Tooth disease type I (disorder)	SNOMED Clinical Terms
0-L	398187000	Charcot-Marie-Tooth disease type II (disorder)	SNOMED Clinical Terms
0-L	359554008	Charcot's arthropathy (disorder)	SNOMED Clinical Terms
0-L	111396008	Ch?diak-Higashi syndrome (disorder)	SNOMED Clinical Terms
0-L	7847004	Cheilitis (disorder)	SNOMED Clinical Terms
0-L	16096002	Chemical burn of eyelid AND/OR periocular area (disorder)	SNOMED Clinical Terms
0-L	438786003	Chemical burn of hand (disorder)	SNOMED Clinical Terms
0-L	28384005	Chemical burn of internal organ (disorder)	SNOMED Clinical Terms

0-L	231869007	Chemical injury to conjunctiva (disorder)	SNOMED Clinical Terms
0-L	426161002	Chemically induced hyperlipidemia (disorder)	SNOMED Clinical Terms
0-L	111382002	Chemically-induced lipidosis (disorder)	SNOMED Clinical Terms
0-L	8148005	Chemosis of conjunctiva (disorder)	SNOMED Clinical Terms
0-L	53432004	Cherubism (disorder)	SNOMED Clinical Terms
0-L	279084009	Chest discomfort (finding)	SNOMED Clinical Terms
0-L	262525000	Chest injury (disorder)	SNOMED Clinical Terms
0-L	29857009	Chest pain (finding)	SNOMED Clinical Terms
0-L	81953000	Chest pain on exertion (finding)	SNOMED Clinical Terms
0-L	102588006	Chest wall pain (finding)	SNOMED Clinical Terms
0-L	309155007	Cheyne-Stokes respiration (finding)	SNOMED Clinical Terms
0-L	253185002	Chiari malformation type I (disorder)	SNOMED Clinical Terms
0-L	373587001	Chiari malformation type II (disorder)	SNOMED Clinical Terms
0-L	253186001	Chiari malformation type III (disorder)	SNOMED Clinical Terms
0-L	195911009	Chickenpox pneumonia (disorder)	SNOMED Clinical Terms
0-L	23737006	Chickenpox with complication (disorder)	SNOMED Clinical Terms
0-L	37869000	Chilblains (disorder)	SNOMED Clinical Terms
0-L	251803000	Child developmental finding (finding)	SNOMED Clinical Terms
0-L	50866000	Childhood absence epilepsy (disorder)	SNOMED Clinical Terms
0-L	233678006	Childhood asthma (disorder)	SNOMED Clinical Terms
0-L	71961003	Childhood disintegrative disorder (disorder)	SNOMED Clinical Terms
0-L	268664001	Childhood emotional disorder (disorder)	SNOMED Clinical Terms

0-L	192616009	Childhood or adolescent disorder of social functioning (disorder)	SNOMED Clinical Terms
0-L	1212005	Childhood type dermatomyositis (disorder)	SNOMED Clinical Terms
0-L	43724002	Chill (finding)	SNOMED Clinical Terms
0-L	371285004	Chlamydia trachomatis contact (finding)	SNOMED Clinical Terms
0-L	240589008	Chlamydia trachomatis infection (disorder)	SNOMED Clinical Terms
0-L	231861005	Chlamydial conjunctivitis (disorder)	SNOMED Clinical Terms
0-L	105629000	Chlamydial infection (disorder)	SNOMED Clinical Terms
0-L	186729003	Chlamydial infection of lower genitourinary tract (disorder)	SNOMED Clinical Terms
0-L	36209000	Chloasma (disorder)	SNOMED Clinical Terms
0-L	204508009	Choanal atresia (disorder)	SNOMED Clinical Terms
0-L	30677002	Choanal polyp (disorder)	SNOMED Clinical Terms
0-L	373909009	Choking sensation (finding)	SNOMED Clinical Terms
0-L	123608004	Cholangiectasis (disorder)	SNOMED Clinical Terms
0-L	424091006	Cholangioadenoma (disorder)	SNOMED Clinical Terms
0-L	312104005	Cholangiocarcinoma of biliary tract (disorder)	SNOMED Clinical Terms
0-L	82403002	Cholangitis (disorder)	SNOMED Clinical Terms
0-L	76581006	Cholecystitis (disorder)	SNOMED Clinical Terms
0-L	19968009	Cholecystitis without calculus (disorder)	SNOMED Clinical Terms
0-L	66367009	Choledochoduodenal fistula (disorder)	SNOMED Clinical Terms
0-L	50450007	Cholelithiasis AND cholecystitis with obstruction (disorder)	SNOMED Clinical Terms
0-L	29484002	Cholelithiasis AND cholecystitis without obstruction (disorder)	SNOMED Clinical Terms
0-L	77528005	Cholelithiasis with obstruction (disorder)	SNOMED Clinical Terms

0-L	70342003	Cholelithiasis without obstruction (disorder)	SNOMED Clinical Terms
0-L	42927005	Cholemic nephrosis (disorder)	SNOMED Clinical Terms
0-L	63650001	Cholera (disorder)	SNOMED Clinical Terms
0-L	33688009	Cholestasis (finding)	SNOMED Clinical Terms
0-L	433237003	Cholestasis in newborn (disorder)	SNOMED Clinical Terms
0-L	235888006	Cholestasis of pregnancy (disorder)	SNOMED Clinical Terms
0-L	363668000	Cholesteatoma (disorder)	SNOMED Clinical Terms
0-L	38708003	Cholesteatoma of attic (disorder)	SNOMED Clinical Terms
0-L	35247001	Cholesteatoma of external ear (disorder)	SNOMED Clinical Terms
0-L	87688009	Cholesteatoma of middle ear (disorder)	SNOMED Clinical Terms
0-L	39911004	Cholesteatoma of middle ear AND/OR mastoid (disorder)	SNOMED Clinical Terms
0-L	28371001	Cholesterin granuloma of middle ear (disorder)	SNOMED Clinical Terms
0-L	236489002	Cholesterol embolus syndrome (disorder)	SNOMED Clinical Terms
0-L	57218003	Cholesterol ester storage disease (disorder)	SNOMED Clinical Terms
0-L	404670008	Cholesterol retinal embolus (disorder)	SNOMED Clinical Terms
0-L	160672004	Cholesterol-lowering diet (finding)	SNOMED Clinical Terms
0-L	61565001	Cholesterolosis of gallbladder (disorder)	SNOMED Clinical Terms
0-L	8563000	Cholinergic crisis (disorder)	SNOMED Clinical Terms
0-L	73098005	Cholinergic urticaria (disorder)	SNOMED Clinical Terms
0-L	239838005	Chondrocalcinosis (disorder)	SNOMED Clinical Terms
0-L	201625003	Chondrocalcinosis due to dicalcium phosphate crystals (disorder)	SNOMED Clinical Terms
0-L	201632007	Chondrocalcinosis due to dicalcium phosphate crystals of the lower leg (disorder)	SNOMED Clinical Terms

0-L	201637001	Chondrocalcinosis due to pyrophosphate crystals (disorder)	SNOMED Clinical Terms
0-L	239833001	Chondrocalcinosis due to pyrophosphate crystals of the knee (disorder)	SNOMED Clinical Terms
0-L	201641002	Chondrocalcinosis due to pyrophosphate crystals of the forearm (disorder)	SNOMED Clinical Terms
0-L	267886000	Chondrocalcinosis due to pyrophosphate crystals of the lower leg (disorder)	SNOMED Clinical Terms
0-L	201643004	Chondrocalcinosis due to pyrophosphate crystals of the pelvic region and thigh (disorder)	SNOMED Clinical Terms
0-L	201639003	Chondrocalcinosis due to pyrophosphate crystals of the shoulder region (disorder)	SNOMED Clinical Terms
0-L	201640001	Chondrocalcinosis due to pyrophosphate crystals of the upper arm (disorder)	SNOMED Clinical Terms
0-L	201642009	Chondrocalcinosis-pyrophosphate crystals of the hand (disorder)	SNOMED Clinical Terms
0-L	209801006	Chondrocostal joint sprain (disorder)	SNOMED Clinical Terms
0-L	76583009	Chondrodermatitis nodularis helices (disorder)	SNOMED Clinical Terms
0-L	205465004	Chondrodysplasia (disorder)	SNOMED Clinical Terms
0-L	62501005	Chondroectodermal dysplasia (disorder)	SNOMED Clinical Terms
0-L	307573009	Chondroma of bone (disorder)	SNOMED Clinical Terms
0-L	63198006	Chondromalacia (disorder)	SNOMED Clinical Terms
0-L	36071006	Chondromalacia of patella (disorder)	SNOMED Clinical Terms
0-L	4287008	Chordee (disorder)	SNOMED Clinical Terms
0-L	271700006	Chorea (finding)	SNOMED Clinical Terms
0-L	25113000	Chorea gravidarum (disorder)	SNOMED Clinical Terms
0-L	43105007	Choreoathetosis (disorder)	SNOMED Clinical Terms
0-L	11612004	Chorioamnionitis (disorder)	SNOMED Clinical Terms
0-L	237268002	Chorioangioma (disorder)	SNOMED Clinical Terms
0-L	188188009	Choriocarcinoma (disorder)	SNOMED Clinical Terms

0-L	53854005	Chorioretinal scar (disorder)	SNOMED Clinical Terms
0-L	46627006	Chorioretinitis (disorder)	SNOMED Clinical Terms
0-L	230790004	Choroid plexus cyst (disorder)	SNOMED Clinical Terms
0-L	406446000	Choroidal degeneration (disorder)	SNOMED Clinical Terms
0-L	27871007	Choroidal detachment (disorder)	SNOMED Clinical Terms
0-L	232000008	Choroidal effusion (disorder)	SNOMED Clinical Terms
0-L	231998005	Choroidal fold (disorder)	SNOMED Clinical Terms
0-L	122003	Choroidal hemorrhage (disorder)	SNOMED Clinical Terms
0-L	2532009	Choroidal rupture (disorder)	SNOMED Clinical Terms
0-L	75241009	Choroideremia (disorder)	SNOMED Clinical Terms
0-L	26147006	Chromhidrosis (disorder)	SNOMED Clinical Terms
0-L	187079000	Chromoblastomycosis (disorder)	SNOMED Clinical Terms
0-L	42686001	Chromosomal abnormality in fetus affecting obstetrical care (disorder)	SNOMED Clinical Terms
0-L	409709004	Chromosomal disorder (disorder)	SNOMED Clinical Terms
0-L	111985007	Chronic abdominal pain (finding)	SNOMED Clinical Terms
0-L	64532005	Chronic abscess of female pelvis (disorder)	SNOMED Clinical Terms
0-L	73345000	Chronic abscess of jaw (disorder)	SNOMED Clinical Terms
0-L	31474007	Chronic abscess of parametrium (disorder)	SNOMED Clinical Terms
0-L	28590005	Chronic acquired lymphedema (disorder)	SNOMED Clinical Terms
0-L	197284004	Chronic active hepatitis (disorder)	SNOMED Clinical Terms
0-L	232420002	Chronic adenoiditis (disorder)	SNOMED Clinical Terms
0-L	195798007	Chronic adenotonsillitis (disorder)	SNOMED Clinical Terms

0-L	191475009	Chronic alcoholic brain syndrome (disorder)	SNOMED Clinical Terms
0-L	307757001	Chronic alcoholic hepatitis (disorder)	SNOMED Clinical Terms
0-L	191813001	Chronic alcoholism in remission (disorder)	SNOMED Clinical Terms
0-L	191268006	Chronic anemia (disorder)	SNOMED Clinical Terms
0-L	398155003	Chronic anterior uveitis (disorder)	SNOMED Clinical Terms
0-L	89790007	Chronic antral gastritis (disorder)	SNOMED Clinical Terms
0-L	191708009	Chronic anxiety (finding)	SNOMED Clinical Terms
0-L	58997001	Chronic appendicitis (disorder)	SNOMED Clinical Terms
0-L	35908007	Chronic arthritis (disorder)	SNOMED Clinical Terms
0-L	195949008	Chronic asthmatic bronchitis (disorder)	SNOMED Clinical Terms
0-L	426749004	Chronic atrial fibrillation (disorder)	SNOMED Clinical Terms
0-L	425615007	Chronic atrial flutter (disorder)	SNOMED Clinical Terms
0-L	234423001	Chronic benign neutropenia (disorder)	SNOMED Clinical Terms
0-L	1196001	Chronic bipolar II disorder most recent episode major depressive (disorder)	SNOMED Clinical Terms
0-L	63480004	Chronic bronchitis (disorder)	SNOMED Clinical Terms
0-L	195957006	Chronic bullous emphysema (disorder)	SNOMED Clinical Terms
0-L	68995007	Chronic catatonic schizophrenia (disorder)	SNOMED Clinical Terms
0-L	111298007	Chronic cerebral ischemia (disorder)	SNOMED Clinical Terms
0-L	45022008	Chronic cervicitis with ectropion (disorder)	SNOMED Clinical Terms
0-L	20824003	Chronic cholecystitis (disorder)	SNOMED Clinical Terms
0-L	95559000	Chronic cholecystitis with calculus (disorder)	SNOMED Clinical Terms
0-L	127055007	Chronic cold agglutinin disease (disorder)	SNOMED Clinical Terms



0-L	54597004	Chronic colitis (disorder)	SNOMED Clinical Terms
0-L	280994000	Chronic confusional state (disorder)	SNOMED Clinical Terms
0-L	88805009	Chronic congestive heart failure (disorder)	SNOMED Clinical Terms
0-L	191382009	Chronic congestive splenomegaly (disorder)	SNOMED Clinical Terms
0-L	73762008	Chronic conjunctivitis (disorder)	SNOMED Clinical Terms
0-L	236069009	Chronic constipation (disorder)	SNOMED Clinical Terms
0-L	88854002	Chronic constitutional pure red cell aplasia (disorder)	SNOMED Clinical Terms
0-L	68154008	Chronic cough (finding)	SNOMED Clinical Terms
0-L	69521007	Chronic crepitant synovitis of wrist (disorder)	SNOMED Clinical Terms
0-L	33655002	Chronic cystitis (disorder)	SNOMED Clinical Terms
0-L	4760008	Chronic dacryoadenitis (disorder)	SNOMED Clinical Terms
0-L	84627005	Chronic dacryocystitis (disorder)	SNOMED Clinical Terms
0-L	236071009	Chronic diarrhea (disorder)	SNOMED Clinical Terms
0-L	66110007	Chronic diffuse emphysema due to inhalation of chemical fumes AND/OR vapors (disorder)	SNOMED Clinical Terms
0-L	17097001	Chronic disease of respiratory system (disorder)	SNOMED Clinical Terms
0-L	16358007	Chronic disease of tonsils AND/OR adenoids (disorder)	SNOMED Clinical Terms
0-L	236452000	Chronic drug-induced interstitial nephritis (disorder)	SNOMED Clinical Terms
0-L	52232007	Chronic duodenal ileus (disorder)	SNOMED Clinical Terms
0-L	128286008	Chronic duodenal ulcer (disorder)	SNOMED Clinical Terms
0-L	89469000	Chronic duodenal ulcer with hemorrhage (disorder)	SNOMED Clinical Terms
0-L	36975000	Chronic duodenal ulcer with hemorrhage AND perforation (disorder)	SNOMED Clinical Terms
0-L	81142005	Chronic duodenal ulcer with hemorrhage AND with perforation but without obstruction (disorder)	SNOMED Clinical Terms

0-L	86258000	Chronic duodenal ulcer with hemorrhage with perforation AND with obstruction (disorder)	SNOMED Clinical Terms
0-L	49916007	Chronic duodenal ulcer with perforation (disorder)	SNOMED Clinical Terms
0-L	60551006	Chronic duodenal ulcer with perforation AND obstruction (disorder)	SNOMED Clinical Terms
0-L	34602004	Chronic duodenal ulcer with perforation but without obstruction (disorder)	SNOMED Clinical Terms
0-L	28082003	Chronic duodenal ulcer without hemorrhage AND without perforation but with obstruction (disorder)	SNOMED Clinical Terms
0-L	427348001	Chronic eczema of external auditory canal (disorder)	SNOMED Clinical Terms
0-L	196026004	Chronic emphysema due to chemical fumes (disorder)	SNOMED Clinical Terms
0-L	63922003	Chronic endometritis (disorder)	SNOMED Clinical Terms
0-L	17716001	Chronic endomyometritis (disorder)	SNOMED Clinical Terms
0-L	13978000	Chronic endophthalmitis (disorder)	SNOMED Clinical Terms
0-L	4839005	Chronic enlargement of lacrimal gland (disorder)	SNOMED Clinical Terms
0-L	73237007	Chronic ethmoidal sinusitis (disorder)	SNOMED Clinical Terms
0-L	52702003	Chronic fatigue syndrome (disorder)	SNOMED Clinical Terms
0-L	39429002	Chronic follicular conjunctivitis (disorder)	SNOMED Clinical Terms
0-L	60130002	Chronic frontal sinusitis (disorder)	SNOMED Clinical Terms
0-L	57246001	Chronic gastric ulcer with hemorrhage (disorder)	SNOMED Clinical Terms
0-L	76181002	Chronic gastric ulcer with hemorrhage AND with perforation (disorder)	SNOMED Clinical Terms
0-L	74341002	Chronic gastric ulcer with hemorrhage AND with perforation but without obstruction (disorder)	SNOMED Clinical Terms
0-L	76078009	Chronic gastric ulcer with hemorrhage but without obstruction (disorder)	SNOMED Clinical Terms
0-L	85787009	Chronic gastric ulcer with hemorrhage with perforation AND with obstruction (disorder)	SNOMED Clinical Terms
0-L	196639001	Chronic gastric ulcer with obstruction (disorder)	SNOMED Clinical Terms
0-L	31301004	Chronic gastric ulcer with perforation (disorder)	SNOMED Clinical Terms

0-L	55483002	Chronic gastric ulcer with perforation AND with obstruction (disorder)	SNOMED Clinical Terms
0-L	36246001	Chronic gastric ulcer with perforation but without obstruction (disorder)	SNOMED Clinical Terms
0-L	76796008	Chronic gastric ulcer without hemorrhage AND without perforation (disorder)	SNOMED Clinical Terms
0-L	8493009	Chronic gastritis (disorder)	SNOMED Clinical Terms
0-L	90257004	Chronic gastrojejunal ulcer with hemorrhage AND obstruction (disorder)	SNOMED Clinical Terms
0-L	45640006	Chronic gastrojejunal ulcer with hemorrhage AND perforation (disorder)	SNOMED Clinical Terms
0-L	46523000	Chronic gastrojejunal ulcer with hemorrhage AND with perforation but without obstruction (disorder)	SNOMED Clinical Terms
0-L	24001002	Chronic gastrojejunal ulcer with hemorrhage with perforation AND with obstruction (disorder)	SNOMED Clinical Terms
0-L	2807004	Chronic gastrojejunal ulcer with perforation (disorder)	SNOMED Clinical Terms
0-L	10897002	Chronic gastrojejunal ulcer with perforation AND with obstruction (disorder)	SNOMED Clinical Terms
0-L	62477005	Chronic gastrojejunal ulcer with perforation but without obstruction (disorder)	SNOMED Clinical Terms
0-L	41626001	Chronic gastrojejunal ulcer without hemorrhage without perforation AND without obstruction (disorder)	SNOMED Clinical Terms
0-L	72621003	Chronic gingivitis (disorder)	SNOMED Clinical Terms
0-L	20917003	Chronic glomerulonephritis (disorder)	SNOMED Clinical Terms
0-L	197616000	Chronic glomerulonephritis associated with another disorder (disorder)	SNOMED Clinical Terms
0-L	88813005	Chronic gonococcal cystitis (disorder)	SNOMED Clinical Terms
0-L	53529004	Chronic gonococcal salpingitis (disorder)	SNOMED Clinical Terms
0-L	186915005	Chronic gonorrhea lower genitourinary tract (disorder)	SNOMED Clinical Terms
0-L	80388004	Chronic gonorrhea of upper genitourinary tract (disorder)	SNOMED Clinical Terms
0-L	402356004	Chronic graft-versus-host disease (disorder)	SNOMED Clinical Terms
0-L	48447003	Chronic heart failure (disorder)	SNOMED Clinical Terms
0-L	191537006	Chronic hebephrenic schizophrenia (disorder)	SNOMED Clinical Terms

0-L	76783007	Chronic hepatitis (disorder)	SNOMED Clinical Terms
0-L	424340000	Chronic hepatitis B with hepatic coma (disorder)	SNOMED Clinical Terms
0-L	128302006	Chronic hepatitis C (disorder)	SNOMED Clinical Terms
0-L	429428003	Chronic hypercapnia (disorder)	SNOMED Clinical Terms
0-L	426896000	Chronic hypercapnic respiratory failure (disorder)	SNOMED Clinical Terms
0-L	8762007	Chronic hypertension in obstetric context (disorder)	SNOMED Clinical Terms
0-L	10469003	Chronic hypokalemia (disorder)	SNOMED Clinical Terms
0-L	77545000	Chronic hypotension (disorder)	SNOMED Clinical Terms
0-L	428173007	Chronic hypoxemic respiratory failure (disorder)	SNOMED Clinical Terms
0-L	13172003	Chronic idiopathic thrombocytopenic purpura (disorder)	SNOMED Clinical Terms
0-L	23806004	Chronic infection as complication of amputation (disorder)	SNOMED Clinical Terms
0-L	213245002	Chronic infection of amputation stump (disorder)	SNOMED Clinical Terms
0-L	45214008	Chronic infective arthritis (disorder)	SNOMED Clinical Terms
0-L	236622000	Chronic infective cystitis (disorder)	SNOMED Clinical Terms
0-L	232224009	Chronic infective otitis externa (disorder)	SNOMED Clinical Terms
0-L	49761000	Chronic infective polyarthritis (disorder)	SNOMED Clinical Terms
0-L	44729001	Chronic inflammation of orbit (disorder)	SNOMED Clinical Terms
0-L	128209004	Chronic inflammatory demyelinating polyradiculoneuropathy (disorder)	SNOMED Clinical Terms
0-L	197834003	Chronic interstitial cystitis (disorder)	SNOMED Clinical Terms
0-L	60926001	Chronic interstitial nephritis (disorder)	SNOMED Clinical Terms
0-L	274665008	Chronic intractable pain (finding)	SNOMED Clinical Terms
0-L	193493000	Chronic iridocyclitis due to another disorder (disorder)	SNOMED Clinical Terms

0-L	27241008	Chronic ischemic colitis (disorder)	SNOMED Clinical Terms
0-L	73235004	Chronic ischemic enteritis (disorder)	SNOMED Clinical Terms
0-L	46882000	Chronic ischemic enterocolitis (disorder)	SNOMED Clinical Terms
0-L	413838009	Chronic ischemic heart disease (disorder)	SNOMED Clinical Terms
0-L	26479009	Chronic lacrimal canaliculitis (disorder)	SNOMED Clinical Terms
0-L	29951006	Chronic laryngitis (disorder)	SNOMED Clinical Terms
0-L	83271005	Chronic laryngotracheitis (disorder)	SNOMED Clinical Terms
0-L	191562006	Chronic latent schizophrenia (disorder)	SNOMED Clinical Terms
0-L	92811003	Chronic leukemia in remission (disorder)	SNOMED Clinical Terms
0-L	92812005	Chronic leukemia disease (disorder)	SNOMED Clinical Terms
0-L	57339008	Chronic lobular hepatitis (disorder)	SNOMED Clinical Terms
0-L	278860009	Chronic low back pain (finding)	SNOMED Clinical Terms
0-L	428091000	Chronic lower urinary tract infection (disorder)	SNOMED Clinical Terms
0-L	32035007	Chronic lymphadenitis (disorder)	SNOMED Clinical Terms
0-L	92813000	Chronic lymphoid leukemia in remission (disorder)	SNOMED Clinical Terms
0-L	92814006	Chronic lymphoid leukemia disease (disorder)	SNOMED Clinical Terms
0-L	80645004	Chronic mastoiditis (disorder)	SNOMED Clinical Terms
0-L	35923002	Chronic maxillary sinusitis (disorder)	SNOMED Clinical Terms
0-L	21664006	Chronic meningitis (disorder)	SNOMED Clinical Terms
0-L	197613008	Chronic mesangial proliferative glomerulonephritis (disorder)	SNOMED Clinical Terms
0-L	95657009	Chronic mixed headache syndrome (disorder)	SNOMED Clinical Terms
0-L	188745007	Chronic monocytic leukemia (disorder)	SNOMED Clinical Terms

0-L	7794004	Chronic motor tic disorder (disorder)	SNOMED Clinical Terms
0-L	78868004	Chronic mucoid otitis media (disorder)	SNOMED Clinical Terms
0-L	111898002	Chronic mycotic otitis externa (disorder)	SNOMED Clinical Terms
0-L	92817004	Chronic myeloid leukemia in remission (disorder)	SNOMED Clinical Terms
0-L	92818009	Chronic myeloid leukemia disease (disorder)	SNOMED Clinical Terms
0-L	127225006	Chronic myelomonocytic leukemia (disorder)	SNOMED Clinical Terms
0-L	109993000	Chronic myeloproliferative disorder (clinical) (disorder)	SNOMED Clinical Terms
0-L	413844008	Chronic myocardial ischemia (disorder)	SNOMED Clinical Terms
0-L	13125003	Chronic myometritis (disorder)	SNOMED Clinical Terms
0-L	47841006	Chronic nasopharyngitis (disorder)	SNOMED Clinical Terms
0-L	128283000	Chronic nervous system disorder (disorder)	SNOMED Clinical Terms
0-L	35222003	Chronic neurogenic ulcer of lower limb (disorder)	SNOMED Clinical Terms
0-L	79720007	Chronic nonalcoholic liver disease (disorder)	SNOMED Clinical Terms
0-L	232236003	Chronic non-infective otitis externa (disorder)	SNOMED Clinical Terms
0-L	37180002	Chronic nonspecific lung disease (disorder)	SNOMED Clinical Terms
0-L	232254004	Chronic non-suppurative otitis media (disorder)	SNOMED Clinical Terms
0-L	425453009	Chronic nontraumatic dissection of thoracic aorta (disorder)	SNOMED Clinical Terms
0-L	47938003	Chronic obliterative bronchiolitis (disorder)	SNOMED Clinical Terms
0-L	32544004	Chronic obliterative bronchiolitis due to inhalation of chemical fumes AND/OR vapors (disorder)	SNOMED Clinical Terms
0-L	185086009	Chronic obstructive bronchitis (disorder)	SNOMED Clinical Terms
0-L	13645005	Chronic obstructive lung disease (disorder)	SNOMED Clinical Terms
0-L	196001008	Chronic obstructive pulmonary disease with acute lower respiratory infection (disorder)	SNOMED Clinical Terms

0-L	236379002	Chronic obstructive pyelonephritis (disorder)	SNOMED Clinical Terms
0-L	425919003	Chronic organic mental disorder (disorder)	SNOMED Clinical Terms
0-L	196461003	Chronic osteitis of jaw (disorder)	SNOMED Clinical Terms
0-L	43829003	Chronic osteoarthritis (disorder)	SNOMED Clinical Terms
0-L	40970001	Chronic osteomyelitis (disorder)	SNOMED Clinical Terms
0-L	95425001	Chronic osteomyelitis of cranium (disorder)	SNOMED Clinical Terms
0-L	109315004	Chronic osteomyelitis of facial bones (disorder)	SNOMED Clinical Terms
0-L	109316003	Chronic osteomyelitis of frontal bone (disorder)	SNOMED Clinical Terms
0-L	13325005	Chronic osteomyelitis of hand (disorder)	SNOMED Clinical Terms
0-L	109697002	Chronic osteomyelitis of mandible (disorder)	SNOMED Clinical Terms
0-L	109694009	Chronic osteomyelitis of maxilla (disorder)	SNOMED Clinical Terms
0-L	66634003	Chronic osteomyelitis of multiple sites (disorder)	SNOMED Clinical Terms
0-L	109320004	Chronic osteomyelitis of nasal-orbit complex (disorder)	SNOMED Clinical Terms
0-L	109318002	Chronic osteomyelitis of sphenoid bone (disorder)	SNOMED Clinical Terms
0-L	109319005	Chronic osteomyelitis of temporal bone (disorder)	SNOMED Clinical Terms
0-L	268019002	Chronic osteomyelitis of the ankle and/or foot (disorder)	SNOMED Clinical Terms
0-L	203186006	Chronic osteomyelitis of the forearm (disorder)	SNOMED Clinical Terms
0-L	203189004	Chronic osteomyelitis of the lower leg (disorder)	SNOMED Clinical Terms
0-L	203184009	Chronic osteomyelitis of the shoulder region (disorder)	SNOMED Clinical Terms
0-L	203185005	Chronic osteomyelitis of the upper arm (disorder)	SNOMED Clinical Terms
0-L	109317007	Chronic osteomyelitis of zygomatic bone (disorder)	SNOMED Clinical Terms
0-L	53295002	Chronic otitis externa (disorder)	SNOMED Clinical Terms

0-L	21186006	Chronic otitis media (disorder)	SNOMED Clinical Terms
0-L	429767005	Chronic otitis media after insertion of grommet (disorder)	SNOMED Clinical Terms
0-L	82423001	Chronic pain (finding)	SNOMED Clinical Terms
0-L	432615008	Chronic pain in face (finding)	SNOMED Clinical Terms
0-L	373621006	Chronic pain syndrome (disorder)	SNOMED Clinical Terms
0-L	235494005	Chronic pancreatitis (disorder)	SNOMED Clinical Terms
0-L	88850006	Chronic pansinusitis (disorder)	SNOMED Clinical Terms
0-L	237045001	Chronic parametritis (disorder)	SNOMED Clinical Terms
0-L	268622001	Chronic paranoid psychosis (disorder)	SNOMED Clinical Terms
0-L	31658008	Chronic paranoid schizophrenia (disorder)	SNOMED Clinical Terms
0-L	95654002	Chronic paroxysmal hemicrania (disorder)	SNOMED Clinical Terms
0-L	34736002	Chronic passive congestion of liver (disorder)	SNOMED Clinical Terms
0-L	237044002	Chronic pelvic inflammatory disease (disorder)	SNOMED Clinical Terms
0-L	237067000	Chronic pelvic pain of female (disorder)	SNOMED Clinical Terms
0-L	128287004	Chronic peptic ulcer (disorder)	SNOMED Clinical Terms
0-L	49232000	Chronic peptic ulcer with hemorrhage (disorder)	SNOMED Clinical Terms
0-L	56461008	Chronic peptic ulcer with hemorrhage AND obstruction (disorder)	SNOMED Clinical Terms
0-L	61300005	Chronic peptic ulcer with hemorrhage AND perforation (disorder)	SNOMED Clinical Terms
0-L	55746001	Chronic peptic ulcer with hemorrhage AND with perforation but without obstruction (disorder)	SNOMED Clinical Terms
0-L	77661009	Chronic peptic ulcer with hemorrhage with perforation AND with obstruction (disorder)	SNOMED Clinical Terms
0-L	196694009	Chronic peptic ulcer with obstruction (disorder)	SNOMED Clinical Terms
0-L	3483000	Chronic peptic ulcer with perforation (disorder)	SNOMED Clinical Terms



0-L	57871005	Chronic peptic ulcer with perforation AND obstruction (disorder)	SNOMED Clinical Terms
0-L	80953005	Chronic peptic ulcer with perforation but without obstruction (disorder)	SNOMED Clinical Terms
0-L	60400003	Chronic peptic ulcer without hemorrhage without perforation AND without obstruction (disorder)	SNOMED Clinical Terms
0-L	23627006	Chronic pericarditis (disorder)	SNOMED Clinical Terms
0-L	45431004	Chronic perichondritis of pinna (disorder)	SNOMED Clinical Terms
0-L	5689008	Chronic periodontitis (disorder)	SNOMED Clinical Terms
0-L	71746008	Chronic periostitis of jaw (disorder)	SNOMED Clinical Terms
0-L	87510000	Chronic peritonitis (disorder)	SNOMED Clinical Terms
0-L	41889008	Chronic persistent hepatitis (disorder)	SNOMED Clinical Terms
0-L	140004	Chronic pharyngitis (disorder)	SNOMED Clinical Terms
0-L	69231004	Chronic phototoxic dermatitis (disorder)	SNOMED Clinical Terms
0-L	230477005	Chronic post-traumatic headache (disorder)	SNOMED Clinical Terms
0-L	313182004	Chronic post-traumatic stress disorder (disorder)	SNOMED Clinical Terms
0-L	230373008	Chronic progressive multiple sclerosis (disorder)	SNOMED Clinical Terms
0-L	3456001	Chronic progressive non-hereditary chorea (disorder)	SNOMED Clinical Terms
0-L	425369003	Chronic progressive renal failure (disorder)	SNOMED Clinical Terms
0-L	45365002	Chronic proliferative peritonitis (disorder)	SNOMED Clinical Terms
0-L	19905009	Chronic prostatitis (disorder)	SNOMED Clinical Terms
0-L	233615002	Chronic pulmonary coccidioidomycosis (disorder)	SNOMED Clinical Terms
0-L	196028003	Chronic pulmonary fibrosis due to chemical fumes (disorder)	SNOMED Clinical Terms
0-L	57488007	Chronic pulmonary fibrosis due to inhalation of chemical fumes AND/OR vapors (disorder)	SNOMED Clinical Terms
0-L	87837008	Chronic pulmonary heart disease (disorder)	SNOMED Clinical Terms

0-L	38394007	Chronic purulent otitis media (disorder)	SNOMED Clinical Terms
0-L	63302006	Chronic pyelonephritis (disorder)	SNOMED Clinical Terms
0-L	197761005	Chronic pyelonephritis with medullary necrosis (disorder)	SNOMED Clinical Terms
0-L	197614002	Chronic rapidly progressive glomerulonephritis (disorder)	SNOMED Clinical Terms
0-L	427909005	Chronic recurrent sinusitis (disorder)	SNOMED Clinical Terms
0-L	236578006	Chronic rejection of renal transplant (disorder)	SNOMED Clinical Terms
0-L	65579002	Chronic renal failure diet (finding)	SNOMED Clinical Terms
0-L	90688005	Chronic renal failure syndrome (disorder)	SNOMED Clinical Terms
0-L	236425005	Chronic renal impairment (disorder)	SNOMED Clinical Terms
0-L	71103003	Chronic residual schizophrenia (disorder)	SNOMED Clinical Terms
0-L	30336007	Chronic residual schizophrenia with acute exacerbations (disorder)	SNOMED Clinical Terms
0-L	196025000	Chronic respiratory conditions due to chemical fumes (disorder)	SNOMED Clinical Terms
0-L	20322005	Chronic respiratory disease in perinatal period (disorder)	SNOMED Clinical Terms
0-L	39871006	Chronic respiratory failure (disorder)	SNOMED Clinical Terms
0-L	427896006	Chronic respiratory insufficiency (disorder)	SNOMED Clinical Terms
0-L	46165000	Chronic rheumatic endocarditis (disorder)	SNOMED Clinical Terms
0-L	78069008	Chronic rheumatic pericarditis (disorder)	SNOMED Clinical Terms
0-L	89456004	Chronic rheumatic valvulitis (disorder)	SNOMED Clinical Terms
0-L	86094006	Chronic rhinitis (disorder)	SNOMED Clinical Terms
0-L	55551005	Chronic salpingitis (disorder)	SNOMED Clinical Terms
0-L	198142001	Chronic salpingo-oophoritis (disorder)	SNOMED Clinical Terms
0-L	191570001	Chronic schizoaffective schizophrenia (disorder)	SNOMED Clinical Terms

0-L	83746006	Chronic schizophrenia (disorder)	SNOMED Clinical Terms
0-L	26847009	Chronic schizophrenia with acute exacerbations (disorder)	SNOMED Clinical Terms
0-L	307177001	Chronic sciatica (disorder)	SNOMED Clinical Terms
0-L	81564005	Chronic serous otitis media (disorder)	SNOMED Clinical Terms
0-L	40055000	Chronic sinusitis (disorder)	SNOMED Clinical Terms
0-L	38961000	Chronic sphenoidal sinusitis (disorder)	SNOMED Clinical Terms
0-L	27868004	Chronic steatorrhea (disorder)	SNOMED Clinical Terms
0-L	426174008	Chronic stress disorder (disorder)	SNOMED Clinical Terms
0-L	198315005	Chronic subinvolution of uterus (disorder)	SNOMED Clinical Terms
0-L	430396006	Chronic systolic dysfunction of left ventricle (disorder)	SNOMED Clinical Terms
0-L	45053005	Chronic thyroiditis (disorder)	SNOMED Clinical Terms
0-L	90979004	Chronic tonsillitis (disorder)	SNOMED Clinical Terms
0-L	73877009	Chronic tophaceous gout (disorder)	SNOMED Clinical Terms
0-L	7457009	Chronic tracheitis (disorder)	SNOMED Clinical Terms
0-L	52571006	Chronic tracheobronchitis (disorder)	SNOMED Clinical Terms
0-L	34790005	Chronic tubotympanic disease with anterior perforation of ear drum (disorder)	SNOMED Clinical Terms
0-L	89723004	Chronic tympanitis (disorder)	SNOMED Clinical Terms
0-L	61977001	Chronic type B viral hepatitis (disorder)	SNOMED Clinical Terms
0-L	427921009	Chronic ulcer of ankle (disorder)	SNOMED Clinical Terms
0-L	429445008	Chronic ulcer of foot (disorder)	SNOMED Clinical Terms
0-L	26649005	Chronic ulcer of lower extremity (disorder)	SNOMED Clinical Terms
0-L	19429009	Chronic ulcer of skin (disorder)	SNOMED Clinical Terms

0-L	429354005	Chronic ulcer of thigh (disorder)	SNOMED Clinical Terms
0-L	430935001	Chronic ulcer of toe (disorder)	SNOMED Clinical Terms
0-L	15342002	Chronic ulcerative enterocolitis (disorder)	SNOMED Clinical Terms
0-L	13470001	Chronic ulcerative ileocolitis (disorder)	SNOMED Clinical Terms
0-L	52231000	Chronic ulcerative proctitis (disorder)	SNOMED Clinical Terms
0-L	52506002	Chronic ulcerative rectosigmoiditis (disorder)	SNOMED Clinical Terms
0-L	29599000	Chronic undifferentiated schizophrenia (disorder)	SNOMED Clinical Terms
0-L	79204003	Chronic undifferentiated schizophrenia with acute exacerbations (disorder)	SNOMED Clinical Terms
0-L	190829000	Chronic urate nephropathy (disorder)	SNOMED Clinical Terms
0-L	197928006	Chronic urinary tract infection (disorder)	SNOMED Clinical Terms
0-L	51611005	Chronic urticaria (disorder)	SNOMED Clinical Terms
0-L	426628005	Chronic vaginal pain (finding)	SNOMED Clinical Terms
0-L	111354009	Chronic vascular insufficiency of intestine (disorder)	SNOMED Clinical Terms
0-L	235869004	Chronic viral hepatitis B with hepatitis D (disorder)	SNOMED Clinical Terms
0-L	4232007	Chronic vulvitis (disorder)	SNOMED Clinical Terms
0-L	81675001	Chronic yellow atrophy of liver (disorder)	SNOMED Clinical Terms
0-L	7864001	Chylocele of tunica vaginalis (disorder)	SNOMED Clinical Terms
0-L	52985009	Chylous ascites (disorder)	SNOMED Clinical Terms
0-L	91098006	Chyluria (finding)	SNOMED Clinical Terms
0-L	28914006	Cicatricial ectropion (disorder)	SNOMED Clinical Terms
0-L	67383002	Cicatricial entropion (disorder)	SNOMED Clinical Terms
0-L	9042000	Cicatricial lagophthalmos (finding)	SNOMED Clinical Terms

0-L	9720009	Cicatrix of cervix affecting pregnancy (disorder)	SNOMED Clinical Terms
0-L	403436006	Cicatrizing conjunctivitis (disorder)	SNOMED Clinical Terms
0-L	367360002	Ciliary block glaucoma (disorder)	SNOMED Clinical Terms
0-L	193508003	Ciliary body degenerative changes (disorder)	SNOMED Clinical Terms
0-L	1141007	Circumoral paresthesia (finding)	SNOMED Clinical Terms
0-L	9368001	Circumoral rhytides (finding)	SNOMED Clinical Terms
0-L	266468003	Cirrhosis - non-alcoholic (disorder)	SNOMED Clinical Terms
0-L	19943007	Cirrhosis of liver (disorder)	SNOMED Clinical Terms
0-L	398630005	Citrullinuria (finding)	SNOMED Clinical Terms
0-L	10899004	Classical galactosemia homozygous Duarte-type (disorder)	SNOMED Clinical Terms
0-L	7573000	Classical phenylketonuria (disorder)	SNOMED Clinical Terms
0-L	238736006	Clastothrix (disorder)	SNOMED Clinical Terms
0-L	275520000	Claudication (finding)	SNOMED Clinical Terms
0-L	19887002	Claustrophobia (finding)	SNOMED Clinical Terms
0-L	282760004	Clavicle injury (disorder)	SNOMED Clinical Terms
0-L	203509009	Clavicle pain (finding)	SNOMED Clinical Terms
0-L	254915003	Clear cell carcinoma of kidney (disorder)	SNOMED Clinical Terms
0-L	54500007	Clear fluid diet (finding)	SNOMED Clinical Terms
0-L	248589007	Clearing throat - hawking (finding)	SNOMED Clinical Terms
0-L	78495000	Cleft leaflet of mitral valve (disorder)	SNOMED Clinical Terms
0-L	80281008	Cleft lip (disorder)	SNOMED Clinical Terms
0-L	373643003	Cleft lip and alveolus (disorder)	SNOMED Clinical Terms

0-L	253997002	Cleft of soft palate (disorder)	SNOMED Clinical Terms
0-L	87979003	Cleft palate (disorder)	SNOMED Clinical Terms
0-L	66948001	Cleft palate with cleft lip (disorder)	SNOMED Clinical Terms
0-L	77888002	Climacteric arthritis (disorder)	SNOMED Clinical Terms
0-L	201985002	Climacteric arthritis of multiple sites (disorder)	SNOMED Clinical Terms
0-L	429298008	Climacteric arthritis of spine (disorder)	SNOMED Clinical Terms
0-L	201983009	Climacteric arthritis of the ankle and/or foot (disorder)	SNOMED Clinical Terms
0-L	201979009	Climacteric arthritis of the forearm (disorder)	SNOMED Clinical Terms
0-L	201980007	Climacteric arthritis of the hand (disorder)	SNOMED Clinical Terms
0-L	201982004	Climacteric arthritis of the lower leg (disorder)	SNOMED Clinical Terms
0-L	201981006	Climacteric arthritis of the pelvic region and thigh (disorder)	SNOMED Clinical Terms
0-L	201977006	Climacteric arthritis of the shoulder region (disorder)	SNOMED Clinical Terms
0-L	201978001	Climacteric arthritis of the upper arm (disorder)	SNOMED Clinical Terms
0-L	6208003	Clonic seizure (finding)	SNOMED Clinical Terms
0-L	36649002	Clonus (finding)	SNOMED Clinical Terms
0-L	3019000	Closed anterior dislocation of elbow (disorder)	SNOMED Clinical Terms
0-L	111649009	Closed anterior dislocation of hip (disorder)	SNOMED Clinical Terms
0-L	34565006	Closed anterior dislocation of humerus (disorder)	SNOMED Clinical Terms
0-L	41359009	Closed anterior dislocation of proximal end of tibia (disorder)	SNOMED Clinical Terms
0-L	426679004	Closed avulsion fracture of anterior inferior iliac spine of pelvis (disorder)	SNOMED Clinical Terms
0-L	428723000	Closed avulsion fracture of anterior superior iliac spine of pelvis (disorder)	SNOMED Clinical Terms
0-L	426382004	Closed avulsion fracture of greater trochanter of femur (disorder)	SNOMED Clinical Terms

0-L	427688003	Closed avulsion fracture of lesser trochanter of femur (disorder)	SNOMED Clinical Terms
0-L	25899002	Closed bimalleolar fracture (disorder)	SNOMED Clinical Terms
0-L	269083002	Closed Colles' fracture (disorder)	SNOMED Clinical Terms
0-L	409765008	Closed dislocation of interphalangeal joint of thumb (disorder)	SNOMED Clinical Terms
0-L	209052009	Closed dislocation of multiple cervical vertebrae (disorder)	SNOMED Clinical Terms
0-L	430936000	Closed dislocation of perilunate joint (disorder)	SNOMED Clinical Terms
0-L	429630006	Closed dislocation of radiocarpal joint (disorder)	SNOMED Clinical Terms
0-L	208148000	Closed fracture acetabulum anterior column (disorder)	SNOMED Clinical Terms
0-L	208149008	Closed fracture acetabulum posterior column (disorder)	SNOMED Clinical Terms
0-L	9468002	Closed fracture carpal bone (disorder)	SNOMED Clinical Terms
0-L	208459000	Closed fracture finger distal phalanx mallet (disorder)	SNOMED Clinical Terms
0-L	373716002	Closed fracture involving joint (disorder)	SNOMED Clinical Terms
0-L	208122008	Closed fracture larynx and/or trachea (disorder)	SNOMED Clinical Terms
0-L	207957008	Closed fracture lumbar vertebra (disorder)	SNOMED Clinical Terms
0-L	33118001	Closed fracture of acetabulum (disorder)	SNOMED Clinical Terms
0-L	426962008	Closed fracture of acetabulum with dislocation of hip (disorder)	SNOMED Clinical Terms
0-L	1658003	Closed fracture of acromial end of clavicle (disorder)	SNOMED Clinical Terms
0-L	111639006	Closed fracture of acromial process of scapula (disorder)	SNOMED Clinical Terms
0-L	76174009	Closed fracture of alveolar border of body of mandible (disorder)	SNOMED Clinical Terms
0-L	110021005	Closed fracture of alveolar ridge of maxilla (disorder)	SNOMED Clinical Terms
0-L	42188001	Closed fracture of ankle (disorder)	SNOMED Clinical Terms
0-L	54641008	Closed fracture of base of metacarpal bone other than first metacarpal (disorder)	SNOMED Clinical Terms

0-L	1705000	Closed fracture of base of neck of femur (disorder)	SNOMED Clinical Terms
0-L	428099003	Closed fracture of base of skull (disorder)	SNOMED Clinical Terms
0-L	91589002	Closed fracture of base of skull with cerebral laceration AND/OR contusion (disorder)	SNOMED Clinical Terms
0-L	111601003	Closed fracture of base of skull with intracranial hemorrhage (disorder)	SNOMED Clinical Terms
0-L	111603000	Closed fracture of base of skull with intracranial injury (disorder)	SNOMED Clinical Terms
0-L	207729009	Closed fracture of base of skull with intracranial injury with 1-24 hours loss of consciousness (disorder)	SNOMED Clinical Terms
0-L	207728001	Closed fracture of base of skull with intracranial injury with less than 1 hour loss of consciousness (disorder)	SNOMED Clinical Terms
0-L	207730004	Closed fracture of base of skull with intracranial injury with more than 24 hours loss of consciousness and return to pre-existing conscious level (disorder)	SNOMED Clinical Terms
0-L	207731000	Closed fracture of base of skull with intracranial injury with more than 24 hours loss of consciousness without return to pre-existing conscious level (disorder)	SNOMED Clinical Terms
0-L	207727006	Closed fracture of base of skull with intracranial injury with no loss of consciousness (disorder)	SNOMED Clinical Terms
0-L	29264003	Closed fracture of base of skull with subarachnoid subdural AND/OR extradural hemorrhage (disorder)	SNOMED Clinical Terms
0-L	27644009	Closed fracture of base of skull without intracranial injury (disorder)	SNOMED Clinical Terms
0-L	32311009	Closed fracture of base of thumb (disorder)	SNOMED Clinical Terms
0-L	66517001	Closed fracture of body of mandible (disorder)	SNOMED Clinical Terms
0-L	423125000	Closed fracture of bone (disorder)	SNOMED Clinical Terms
0-L	428151000	Closed fracture of bone of knee joint (disorder)	SNOMED Clinical Terms
0-L	53868003	Closed fracture of C1-C4 level with anterior cord syndrome (disorder)	SNOMED Clinical Terms
0-L	50888000	Closed fracture of C1-C4 level with central cord syndrome (disorder)	SNOMED Clinical Terms
0-L	77719006	Closed fracture of C1-C4 level with complete lesion of cord (disorder)	SNOMED Clinical Terms
0-L	8459005	Closed fracture of C1-C4 level with incomplete cord lesion (disorder)	SNOMED Clinical Terms
0-L	51514006	Closed fracture of C1-C4 level with posterior cord syndrome (disorder)	SNOMED Clinical Terms



0-L	8840000	Closed fracture of C1-C4 level with spinal cord injury (disorder)	SNOMED Clinical Terms
0-L	31235003	Closed fracture of C5-C7 level with anterior cord syndrome (disorder)	SNOMED Clinical Terms
0-L	78157002	Closed fracture of C5-C7 level with central cord syndrome (disorder)	SNOMED Clinical Terms
0-L	83493003	Closed fracture of C5-C7 level with complete lesion of cord (disorder)	SNOMED Clinical Terms
0-L	66158003	Closed fracture of C5-C7 level with incomplete spinal cord lesion (disorder)	SNOMED Clinical Terms
0-L	35403005	Closed fracture of C5-C7 level with posterior cord syndrome (disorder)	SNOMED Clinical Terms
0-L	46995009	Closed fracture of C5-C7 level with spinal cord injury (disorder)	SNOMED Clinical Terms
0-L	64665009	Closed fracture of calcaneus (disorder)	SNOMED Clinical Terms
0-L	90114000	Closed fracture of capitate bone of wrist (disorder)	SNOMED Clinical Terms
0-L	269062008	Closed fracture of cervical spine (disorder)	SNOMED Clinical Terms
0-L	78687007	Closed fracture of cervical vertebra without spinal cord injury (disorder)	SNOMED Clinical Terms
0-L	33173003	Closed fracture of clavicle (disorder)	SNOMED Clinical Terms
0-L	207755005	Closed fracture of condylar process of mandible (disorder)	SNOMED Clinical Terms
0-L	80767005	Closed fracture of condyle of humerus (disorder)	SNOMED Clinical Terms
0-L	207757002	Closed fracture of coronoid process of mandible (disorder)	SNOMED Clinical Terms
0-L	68819003	Closed fracture of coronoid process of ulna (disorder)	SNOMED Clinical Terms
0-L	9808005	Closed fracture of cuboid bone of foot (disorder)	SNOMED Clinical Terms
0-L	42306005	Closed fracture of cuneiform bone of foot (disorder)	SNOMED Clinical Terms
0-L	17222009	Closed fracture of distal end of radius (disorder)	SNOMED Clinical Terms
0-L	50397009	Closed fracture of distal end of ulna (disorder)	SNOMED Clinical Terms
0-L	208274000	Closed fracture of distal humerus multiple (disorder)	SNOMED Clinical Terms
0-L	76865005	Closed fracture of distal phalanx of finger (disorder)	SNOMED Clinical Terms

0-L	90863004	Closed fracture of eight OR more ribs (disorder)	SNOMED Clinical Terms
0-L	62125005	Closed fracture of epiphysis of femur (disorder)	SNOMED Clinical Terms
0-L	430984009	Closed fracture of facial bone (disorder)	SNOMED Clinical Terms
0-L	66926007	Closed fracture of femoral condyle of femur (disorder)	SNOMED Clinical Terms
0-L	25415003	Closed fracture of femur (disorder)	SNOMED Clinical Terms
0-L	263233008	Closed fracture of femur distal end (disorder)	SNOMED Clinical Terms
0-L	87804006	Closed fracture of fifth cervical vertebra without spinal cord injury (disorder)	SNOMED Clinical Terms
0-L	28753006	Closed fracture of first cervical vertebra without spinal cord injury (disorder)	SNOMED Clinical Terms
0-L	17633000	Closed fracture of five ribs (disorder)	SNOMED Clinical Terms
0-L	342070009	Closed fracture of foot (disorder)	SNOMED Clinical Terms
0-L	91419009	Closed fracture of forearm (disorder)	SNOMED Clinical Terms
0-L	39335003	Closed fracture of four ribs (disorder)	SNOMED Clinical Terms
0-L	52622006	Closed fracture of fourth cervical vertebra without spinal cord injury (disorder)	SNOMED Clinical Terms
0-L	56299003	Closed fracture of glenoid cavity AND/OR neck of scapula (disorder)	SNOMED Clinical Terms
0-L	275340006	Closed fracture of greater trochanter of femur (disorder)	SNOMED Clinical Terms
0-L	37174005	Closed fracture of hamate bone of wrist (disorder)	SNOMED Clinical Terms
0-L	208526001	Closed fracture of head of femur (disorder)	SNOMED Clinical Terms
0-L	68854005	Closed fracture of head of radius (disorder)	SNOMED Clinical Terms
0-L	359817006	Closed fracture of hip (disorder)	SNOMED Clinical Terms
0-L	43295006	Closed fracture of humerus (disorder)	SNOMED Clinical Terms
0-L	208244008	Closed fracture of humerus upper epiphysis (disorder)	SNOMED Clinical Terms
0-L	17616007	Closed fracture of ilium (disorder)	SNOMED Clinical Terms

0-L	39408006	Closed fracture of innominate bone (disorder)	SNOMED Clinical Terms
0-L	20100009	Closed fracture of intracapsular section of femur (disorder)	SNOMED Clinical Terms
0-L	36417005	Closed fracture of ischium (disorder)	SNOMED Clinical Terms
0-L	71456006	Closed fracture of larynx (disorder)	SNOMED Clinical Terms
0-L	34268009	Closed fracture of lateral malleolus (disorder)	SNOMED Clinical Terms
0-L	275341005	Closed fracture of lesser trochanter of femur (disorder)	SNOMED Clinical Terms
0-L	35442005	Closed fracture of lower end of forearm (disorder)	SNOMED Clinical Terms
0-L	33192001	Closed fracture of lower end of radius AND ulna (disorder)	SNOMED Clinical Terms
0-L	208578003	Closed fracture of lower epiphysis of femur (disorder)	SNOMED Clinical Terms
0-L	413876003	Closed fracture of lower leg (disorder)	SNOMED Clinical Terms
0-L	52603002	Closed fracture of lower limb (disorder)	SNOMED Clinical Terms
0-L	49747005	Closed fracture of lumbar vertebra with spinal cord injury (disorder)	SNOMED Clinical Terms
0-L	17463000	Closed fracture of lumbar vertebra without spinal cord injury (disorder)	SNOMED Clinical Terms
0-L	37633006	Closed fracture of lunate bone of wrist (disorder)	SNOMED Clinical Terms
0-L	34649000	Closed fracture of malar AND/OR maxillary bones (disorder)	SNOMED Clinical Terms
0-L	21419000	Closed fracture of medial condyle of humerus (disorder)	SNOMED Clinical Terms
0-L	15385006	Closed fracture of medial malleolus (disorder)	SNOMED Clinical Terms
0-L	91588005	Closed fracture of metacarpal bone (disorder)	SNOMED Clinical Terms
0-L	36924003	Closed fracture of metatarsal bone (disorder)	SNOMED Clinical Terms
0-L	52450003	Closed fracture of midcervical section of femur (disorder)	SNOMED Clinical Terms
0-L	22713002	Closed fracture of middle AND/OR proximal phalanx of finger (disorder)	SNOMED Clinical Terms
0-L	60843004	Closed fracture of multiple bones of upper limb (disorder)	SNOMED Clinical Terms

0-L	13498003	Closed fracture of multiple cervical vertebrae without spinal cord injury (disorder)	SNOMED Clinical Terms
0-L	12204004	Closed fracture of multiple ribs (disorder)	SNOMED Clinical Terms
0-L	207763006	Closed fracture of multiple sites of mandible (disorder)	SNOMED Clinical Terms
0-L	52694000	Closed fracture of multiple sites of metacarpus (disorder)	SNOMED Clinical Terms
0-L	68360003	Closed fracture of multiple sites of phalanges of hand (disorder)	SNOMED Clinical Terms
0-L	81639003	Closed fracture of nasal bones (disorder)	SNOMED Clinical Terms
0-L	75308009	Closed fracture of navicular bone of foot (disorder)	SNOMED Clinical Terms
0-L	42818005	Closed fracture of navicular bone of wrist (disorder)	SNOMED Clinical Terms
0-L	359820003	Closed fracture of neck of femur (disorder)	SNOMED Clinical Terms
0-L	7551007	Closed fracture of neck of metacarpal bone (disorder)	SNOMED Clinical Terms
0-L	72497001	Closed fracture of neck of radius (disorder)	SNOMED Clinical Terms
0-L	64902007	Closed fracture of olecranon process of ulna (disorder)	SNOMED Clinical Terms
0-L	45356009	Closed fracture of one rib (disorder)	SNOMED Clinical Terms
0-L	56863004	Closed fracture of orbit (disorder)	SNOMED Clinical Terms
0-L	49346003	Closed fracture of orbital floor (blow-out) (disorder)	SNOMED Clinical Terms
0-L	110019000	Closed fracture of orbital portion of zygomatic bone (disorder)	SNOMED Clinical Terms
0-L	15741007	Closed fracture of palate (disorder)	SNOMED Clinical Terms
0-L	80756009	Closed fracture of patella (disorder)	SNOMED Clinical Terms
0-L	91037003	Closed fracture of pelvis (disorder)	SNOMED Clinical Terms
0-L	24424003	Closed fracture of phalanx of finger (disorder)	SNOMED Clinical Terms
0-L	81576005	Closed fracture of phalanx of foot (disorder)	SNOMED Clinical Terms
0-L	43767005	Closed fracture of pisiform bone of wrist (disorder)	SNOMED Clinical Terms

0-L	71139009	Closed fracture of proximal end of radius (disorder)	SNOMED Clinical Terms
0-L	33041006	Closed fracture of proximal end of ulna (disorder)	SNOMED Clinical Terms
0-L	208241000	Closed fracture of proximal humerus anatomical neck (disorder)	SNOMED Clinical Terms
0-L	208295005	Closed fracture of proximal ulna comminuted (disorder)	SNOMED Clinical Terms
0-L	111640008	Closed fracture of radius (disorder)	SNOMED Clinical Terms
0-L	53627009	Closed fracture of radius AND ulna (disorder)	SNOMED Clinical Terms
0-L	86559007	Closed fracture of ramus of mandible (disorder)	SNOMED Clinical Terms
0-L	60667009	Closed fracture of rib (disorder)	SNOMED Clinical Terms
0-L	123534001	Closed fracture of sacrum AND/OR coccyx with cauda equina injury (disorder)	SNOMED Clinical Terms
0-L	41455002	Closed fracture of sacrum AND/OR coccyx with complete cauda equina lesion (disorder)	SNOMED Clinical Terms
0-L	14584002	Closed fracture of sacrum AND/OR coccyx with spinal cord injury (disorder)	SNOMED Clinical Terms
0-L	81425005	Closed fracture of sacrum AND/OR coccyx without spinal cord injury (disorder)	SNOMED Clinical Terms
0-L	428514001	Closed fracture of sacrum without spinal cord injury (disorder)	SNOMED Clinical Terms
0-L	29749002	Closed fracture of scapula (disorder)	SNOMED Clinical Terms
0-L	427803007	Closed fracture of scapular body (disorder)	SNOMED Clinical Terms
0-L	11782000	Closed fracture of second cervical vertebra without spinal cord injury (disorder)	SNOMED Clinical Terms
0-L	20121009	Closed fracture of seven ribs (disorder)	SNOMED Clinical Terms
0-L	21573009	Closed fracture of seventh cervical vertebra without spinal cord injury (disorder)	SNOMED Clinical Terms
0-L	28078000	Closed fracture of shaft of bone of forearm (disorder)	SNOMED Clinical Terms
0-L	87376003	Closed fracture of shaft of clavicle (disorder)	SNOMED Clinical Terms
0-L	26442006	Closed fracture of shaft of femur (disorder)	SNOMED Clinical Terms
0-L	77803008	Closed fracture of shaft of fibula (disorder)	SNOMED Clinical Terms

0-L	90235006	Closed fracture of shaft of humerus (disorder)	SNOMED Clinical Terms
0-L	46422008	Closed fracture of shaft of metacarpal bone (disorder)	SNOMED Clinical Terms
0-L	3228009	Closed fracture of shaft of radius (disorder)	SNOMED Clinical Terms
0-L	28012007	Closed fracture of shaft of tibia (disorder)	SNOMED Clinical Terms
0-L	53792000	Closed fracture of shaft of ulna (disorder)	SNOMED Clinical Terms
0-L	89636007	Closed fracture of six ribs (disorder)	SNOMED Clinical Terms
0-L	8303001	Closed fracture of sixth cervical vertebra without spinal cord injury (disorder)	SNOMED Clinical Terms
0-L	371162008	Closed fracture of skull (disorder)	SNOMED Clinical Terms
0-L	48561006	Closed fracture of sternal end of clavicle (disorder)	SNOMED Clinical Terms
0-L	66112004	Closed fracture of sternum (disorder)	SNOMED Clinical Terms
0-L	399240007	Closed fracture of superior maxilla (disorder)	SNOMED Clinical Terms
0-L	73244003	Closed fracture of surgical neck of humerus (disorder)	SNOMED Clinical Terms
0-L	207760009	Closed fracture of symphysis of body of mandible (disorder)	SNOMED Clinical Terms
0-L	14493003	Closed fracture of T1-T6 level with anterior cord syndrome (disorder)	SNOMED Clinical Terms
0-L	52289006	Closed fracture of T1-T6 level with central cord syndrome (disorder)	SNOMED Clinical Terms
0-L	69062005	Closed fracture of T1-T6 level with complete lesion of cord (disorder)	SNOMED Clinical Terms
0-L	13456001	Closed fracture of T1-T6 level with incomplete spinal cord lesion (disorder)	SNOMED Clinical Terms
0-L	31033002	Closed fracture of T1-T6 level with posterior cord syndrome (disorder)	SNOMED Clinical Terms
0-L	31882001	Closed fracture of T1-T6 level with spinal cord injury (disorder)	SNOMED Clinical Terms
0-L	13194006	Closed fracture of T7-T12 level with anterior cord syndrome (disorder)	SNOMED Clinical Terms
0-L	8183009	Closed fracture of T7-T12 level with central cord syndrome (disorder)	SNOMED Clinical Terms
0-L	20540005	Closed fracture of T7-T12 level with complete lesion of cord (disorder)	SNOMED Clinical Terms

0-L	18960007	Closed fracture of T7-T12 level with incomplete spinal cord lesion (disorder)	SNOMED Clinical Terms
0-L	41133002	Closed fracture of T7-T12 level with posterior cord syndrome (disorder)	SNOMED Clinical Terms
0-L	72513001	Closed fracture of T7-T12 level with spinal cord injury (disorder)	SNOMED Clinical Terms
0-L	79626009	Closed fracture of talus (disorder)	SNOMED Clinical Terms
0-L	269080004	Closed fracture of the distal humerus (disorder)	SNOMED Clinical Terms
0-L	111622009	Closed fracture of third cervical vertebra without spinal cord injury (disorder)	SNOMED Clinical Terms
0-L	89825003	Closed fracture of thoracic vertebra without spinal cord injury (disorder)	SNOMED Clinical Terms
0-L	79546008	Closed fracture of three ribs (disorder)	SNOMED Clinical Terms
0-L	413877007	Closed fracture of tibia AND fibula (disorder)	SNOMED Clinical Terms
0-L	208629000	Closed fracture of tibia and fibula shaft (disorder)	SNOMED Clinical Terms
0-L	428798001	Closed fracture of tibial plateau (disorder)	SNOMED Clinical Terms
0-L	357009	Closed fracture of trapezoidal bone of wrist (disorder)	SNOMED Clinical Terms
0-L	30632004	Closed fracture of triquetral bone of wrist (disorder)	SNOMED Clinical Terms
0-L	429766001	Closed fracture of triradiate cartilage and epiphysis of acetabulum (disorder)	SNOMED Clinical Terms
0-L	3291007	Closed fracture of two ribs (disorder)	SNOMED Clinical Terms
0-L	71555008	Closed fracture of ulna (disorder)	SNOMED Clinical Terms
0-L	59639009	Closed fracture of upper end of fibula (disorder)	SNOMED Clinical Terms
0-L	2295008	Closed fracture of upper end of forearm (disorder)	SNOMED Clinical Terms
0-L	42636007	Closed fracture of upper end of humerus (disorder)	SNOMED Clinical Terms
0-L	19259001	Closed fracture of upper end of radius AND ulna (disorder)	SNOMED Clinical Terms
0-L	23900009	Closed fracture of upper end of tibia (disorder)	SNOMED Clinical Terms
0-L	36991002	Closed fracture of upper limb (disorder)	SNOMED Clinical Terms

0-L	22383006	Closed fracture of vault of skull with cerebral laceration AND/OR contusion (disorder)	SNOMED Clinical Terms
0-L	111593004	Closed fracture of vault of skull with intracranial hemorrhage (disorder)	SNOMED Clinical Terms
0-L	207691009	Closed fracture of vault of skull with intracranial injury with 1-24 hours loss of consciousness (disorder)	SNOMED Clinical Terms
0-L	207690005	Closed fracture of vault of skull with intracranial injury with less than 1 hour loss of consciousness (disorder)	SNOMED Clinical Terms
0-L	207692002	Closed fracture of vault of skull with intracranial injury with more than 24 hours loss of consciousness and return to pre-existing conscious level (disorder)	SNOMED Clinical Terms
0-L	207693007	Closed fracture of vault of skull with intracranial injury with more than 24 hours loss of consciousness without return to pre-existing conscious level (disorder)	SNOMED Clinical Terms
0-L	207689001	Closed fracture of vault of skull with intracranial injury with no loss of consciousness (disorder)	SNOMED Clinical Terms
0-L	57998008	Closed fracture of vault of skull with subarachnoid subdural AND/OR extradural hemorrhage (disorder)	SNOMED Clinical Terms
0-L	42157000	Closed fracture of vertebral column (disorder)	SNOMED Clinical Terms
0-L	22973003	Closed fracture of vertebral column with spinal cord injury (disorder)	SNOMED Clinical Terms
0-L	28425007	Closed fracture of vertebral column without spinal cord injury (disorder)	SNOMED Clinical Terms
0-L	4788002	Closed fracture of zygoma (disorder)	SNOMED Clinical Terms
0-L	31187005	Closed fracture of zygomatic arch (disorder)	SNOMED Clinical Terms
0-L	110017003	Closed fracture of zygomatic tripod (disorder)	SNOMED Clinical Terms
0-L	208183001	Closed fracture pelvis anterior inferior iliac spine (disorder)	SNOMED Clinical Terms
0-L	208182006	Closed fracture pelvis anterior superior iliac spine (disorder)	SNOMED Clinical Terms
0-L	208184007	Closed fracture pelvis iliac wing (disorder)	SNOMED Clinical Terms
0-L	208528000	Closed fracture proximal femur subcapital Garden grade I (disorder)	SNOMED Clinical Terms
0-L	208529008	Closed fracture proximal femur subcapital Garden grade II (disorder)	SNOMED Clinical Terms
0-L	208530003	Closed fracture proximal femur subcapital Garden grade III (disorder)	SNOMED Clinical Terms
0-L	208531004	Closed fracture proximal femur subcapital Garden grade IV (disorder)	SNOMED Clinical Terms



0-L	208164008	Closed fracture pubis (disorder)	SNOMED Clinical Terms
0-L	207974008	Closed fracture sacrum (disorder)	SNOMED Clinical Terms
0-L	207938004	Closed fracture thoracic vertebra (disorder)	SNOMED Clinical Terms
0-L	207940009	Closed fracture thoracic vertebra wedge (disorder)	SNOMED Clinical Terms
0-L	207687004	Closed fracture vault of skull with intracranial injury (disorder)	SNOMED Clinical Terms
0-L	41608004	Closed fractures of tarsal AND metatarsal bones (disorder)	SNOMED Clinical Terms
0-L	208322000	Closed Galeazzi fracture (disorder)	SNOMED Clinical Terms
0-L	110022003	Closed horizontal fracture of maxilla (disorder)	SNOMED Clinical Terms
0-L	85341001	Closed inferior dislocation of humerus (disorder)	SNOMED Clinical Terms
0-L	89820008	Closed intertrochanteric fracture (disorder)	SNOMED Clinical Terms
0-L	75824002	Closed lateral dislocation of elbow (disorder)	SNOMED Clinical Terms
0-L	9787009	Closed lateral dislocation of proximal end of tibia (disorder)	SNOMED Clinical Terms
0-L	81813004	Closed medial dislocation of elbow (disorder)	SNOMED Clinical Terms
0-L	51879004	Closed medial dislocation of proximal end of tibia (disorder)	SNOMED Clinical Terms
0-L	29045004	Closed Monteggia's fracture (disorder)	SNOMED Clinical Terms
0-L	208180003	Closed multiple disruptions of pelvis (disorder)	SNOMED Clinical Terms
0-L	208499002	Closed multiple fractures of hand bones (disorder)	SNOMED Clinical Terms
0-L	90289008	Closed obturator dislocation of hip (disorder)	SNOMED Clinical Terms
0-L	429342005	Closed osteochondral fracture of distal femur (disorder)	SNOMED Clinical Terms
0-L	428020005	Closed osteochondral fracture of patella (disorder)	SNOMED Clinical Terms
0-L	428797006	Closed osteochondral fracture of proximal tibia (disorder)	SNOMED Clinical Terms
0-L	22802006	Closed pertrochanteric fracture (disorder)	SNOMED Clinical Terms

0-L	4273008	Closed posterior dislocation of elbow (disorder)	SNOMED Clinical Terms
0-L	63975004	Closed posterior dislocation of hip (disorder)	SNOMED Clinical Terms
0-L	46307004	Closed posterior dislocation of humerus (disorder)	SNOMED Clinical Terms
0-L	14741001	Closed posterior dislocation of proximal end of tibia (disorder)	SNOMED Clinical Terms
0-L	110023008	Closed pyramidal fracture of maxilla (disorder)	SNOMED Clinical Terms
0-L	427509002	Closed Salter-Harris type I fracture of lower epiphysis of femur (disorder)	SNOMED Clinical Terms
0-L	427584009	Closed Salter-Harris type II fracture of lower epiphysis of femur (disorder)	SNOMED Clinical Terms
0-L	428357005	Closed Salter-Harris type III fracture of lower epiphysis of femur (disorder)	SNOMED Clinical Terms
0-L	427826000	Closed Salter-Harris type IV fracture of lower epiphysis of femur (disorder)	SNOMED Clinical Terms
0-L	428232002	Closed Salter-Harris type V fracture of lower epiphysis of femur (disorder)	SNOMED Clinical Terms
0-L	88651008	Closed skull fracture with cerebral laceration AND/OR contusion (disorder)	SNOMED Clinical Terms
0-L	111611005	Closed skull fracture with intracranial hemorrhage (disorder)	SNOMED Clinical Terms
0-L	111613008	Closed skull fracture with intracranial injury (disorder)	SNOMED Clinical Terms
0-L	58020007	Closed skull fracture with subarachnoid subdural AND/OR extradural hemorrhage (disorder)	SNOMED Clinical Terms
0-L	77295000	Closed skull fracture without intracranial injury (disorder)	SNOMED Clinical Terms
0-L	275338001	Closed subcapital fracture of femur (disorder)	SNOMED Clinical Terms
0-L	65752003	Closed subcondylar fracture of mandible (disorder)	SNOMED Clinical Terms
0-L	428150004	Closed subluxation of radial head (disorder)	SNOMED Clinical Terms
0-L	68510005	Closed subtrochanteric fracture (disorder)	SNOMED Clinical Terms
0-L	30905007	Closed supracondylar fracture of femur (disorder)	SNOMED Clinical Terms
0-L	58580000	Closed supracondylar fracture of humerus (disorder)	SNOMED Clinical Terms
0-L	429655000	Closed torus fracture of radius (disorder)	SNOMED Clinical Terms

0-L	208759001	Closed traumatic dislocation acromioclavicular joint (disorder)	SNOMED Clinical Terms
0-L	208789008	Closed traumatic dislocation elbow joint divergent (disorder)	SNOMED Clinical Terms
0-L	208816002	Closed traumatic dislocation midcarpal joint (disorder)	SNOMED Clinical Terms
0-L	45634004	Closed traumatic dislocation of carpometacarpal joint of wrist (disorder)	SNOMED Clinical Terms
0-L	111648001	Closed traumatic dislocation of cervical vertebra (disorder)	SNOMED Clinical Terms
0-L	209122003	Closed traumatic dislocation of costochondral joint (disorder)	SNOMED Clinical Terms
0-L	12588000	Closed traumatic dislocation of distal end of ulna (disorder)	SNOMED Clinical Terms
0-L	57467003	Closed traumatic dislocation of distal radioulnar joint of wrist (disorder)	SNOMED Clinical Terms
0-L	2651006	Closed traumatic dislocation of elbow joint (disorder)	SNOMED Clinical Terms
0-L	10771002	Closed traumatic dislocation of first cervical vertebra (disorder)	SNOMED Clinical Terms
0-L	20132009	Closed traumatic dislocation of fourth cervical vertebra (disorder)	SNOMED Clinical Terms
0-L	63079007	Closed traumatic dislocation of hip joint (disorder)	SNOMED Clinical Terms
0-L	125802004	Closed traumatic dislocation of interphalangeal joint of finger (disorder)	SNOMED Clinical Terms
0-L	21949009	Closed traumatic dislocation of interphalangeal joint of toe (disorder)	SNOMED Clinical Terms
0-L	75137002	Closed traumatic dislocation of joint of finger (disorder)	SNOMED Clinical Terms
0-L	63141004	Closed traumatic dislocation of joint of foot (disorder)	SNOMED Clinical Terms
0-L	22911007	Closed traumatic dislocation of joint of shoulder region (disorder)	SNOMED Clinical Terms
0-L	86899000	Closed traumatic dislocation of joint of toe (disorder)	SNOMED Clinical Terms
0-L	38556006	Closed traumatic dislocation of joint of wrist (disorder)	SNOMED Clinical Terms
0-L	35106007	Closed traumatic dislocation of knee joint (disorder)	SNOMED Clinical Terms
0-L	17214002	Closed traumatic dislocation of lumbar vertebra (disorder)	SNOMED Clinical Terms
0-L	129162006	Closed traumatic dislocation of lumbosacral joint (disorder)	SNOMED Clinical Terms

0-L	7669008	Closed traumatic dislocation of metacarpophalangeal joint of thumb (disorder)	SNOMED Clinical Terms
0-L	49055005	Closed traumatic dislocation of metatarsal joint (disorder)	SNOMED Clinical Terms
0-L	64438006	Closed traumatic dislocation of metatarsophalangeal joint (disorder)	SNOMED Clinical Terms
0-L	111651008	Closed traumatic dislocation of navicular bone of foot (disorder)	SNOMED Clinical Terms
0-L	208929003	Closed traumatic dislocation of patellofemoral joint (disorder)	SNOMED Clinical Terms
0-L	49822004	Closed traumatic dislocation of sacroiliac joint (disorder)	SNOMED Clinical Terms
0-L	410045006	Closed traumatic dislocation of scapulothoracic joint (disorder)	SNOMED Clinical Terms
0-L	40047007	Closed traumatic dislocation of sixth cervical vertebra (disorder)	SNOMED Clinical Terms
0-L	33358005	Closed traumatic dislocation of sternum (disorder)	SNOMED Clinical Terms
0-L	55126004	Closed traumatic dislocation of tarsal joint (disorder)	SNOMED Clinical Terms
0-L	41061006	Closed traumatic dislocation of tarsometatarsal joint (disorder)	SNOMED Clinical Terms
0-L	496002	Closed traumatic dislocation of third cervical vertebra (disorder)	SNOMED Clinical Terms
0-L	8758001	Closed traumatic dislocation of thoracic vertebra (disorder)	SNOMED Clinical Terms
0-L	12462000	Closed traumatic dislocation of vertebra (disorder)	SNOMED Clinical Terms
0-L	208820003	Closed traumatic dislocation perilunate (dorsal) (disorder)	SNOMED Clinical Terms
0-L	208990005	Closed traumatic dislocation midtarsal joint (disorder)	SNOMED Clinical Terms
0-L	208862005	Closed traumatic dislocation proximal interphalangeal joint (disorder)	SNOMED Clinical Terms
0-L	269147009	Closed traumatic extradural hemorrhage (disorder)	SNOMED Clinical Terms
0-L	6698000	Closed trimalleolar fracture (disorder)	SNOMED Clinical Terms
0-L	427904000	Closed undisplaced fracture of nasal bone (disorder)	SNOMED Clinical Terms
0-L	416886008	Closed wound (disorder)	SNOMED Clinical Terms
0-L	430937009	Closed wound of head (disorder)	SNOMED Clinical Terms

0-L	413878002	Closed displaced fracture of nasal bone (disorder)	SNOMED Clinical Terms
0-L	423590009	Clostridium difficile colitis (disorder)	SNOMED Clinical Terms
0-L	186431008	Clostridium difficile infection (disorder)	SNOMED Clinical Terms
0-L	40917007	Clouded consciousness (finding)	SNOMED Clinical Terms
0-L	7006003	Clumsiness (finding)	SNOMED Clinical Terms
0-L	307653008	Clumsiness -motor delay (disorder)	SNOMED Clinical Terms
0-L	193031009	Cluster headache syndrome (disorder)	SNOMED Clinical Terms
0-L	86075001	Coagulation factor deficiency syndrome (disorder)	SNOMED Clinical Terms
0-L	29422001	Coal workers' pneumoconiosis (disorder)	SNOMED Clinical Terms
0-L	25258002	Coalition of calcaneus (disorder)	SNOMED Clinical Terms
0-L	7305005	Coarctation of aorta (disorder)	SNOMED Clinical Terms
0-L	360455002	Coats' disease (disorder)	SNOMED Clinical Terms
0-L	190634004	Cobalamin deficiency (disorder)	SNOMED Clinical Terms
0-L	50275009	Cobalt cardiomyopathy (disorder)	SNOMED Clinical Terms
0-L	78267003	Cocaine abuse (disorder)	SNOMED Clinical Terms
0-L	70328006	Cocaine delirium (disorder)	SNOMED Clinical Terms
0-L	31956009	Cocaine dependence (disorder)	SNOMED Clinical Terms
0-L	191833002	Cocaine dependence in remission (disorder)	SNOMED Clinical Terms
0-L	191831000	Cocaine dependence continuous (disorder)	SNOMED Clinical Terms
0-L	191832007	Cocaine dependence episodic (disorder)	SNOMED Clinical Terms
0-L	27956007	Cocaine intoxication (disorder)	SNOMED Clinical Terms
0-L	80868005	Cocaine withdrawal (disorder)	SNOMED Clinical Terms

0-L	51493001	Cocaine-induced anxiety disorder (disorder)	SNOMED Clinical Terms
0-L	10327003	Cocaine-induced mood disorder (disorder)	SNOMED Clinical Terms
0-L	46975003	Cocaine-induced organic mental disorder (disorder)	SNOMED Clinical Terms
0-L	6348008	Cocaine-induced psychotic disorder with hallucinations (disorder)	SNOMED Clinical Terms
0-L	8686000	Cocaine-induced sexual dysfunction (finding)	SNOMED Clinical Terms
0-L	22574000	Cocaine-induced sleep disorder (disorder)	SNOMED Clinical Terms
0-L	46303000	Coccidioid meningitis (disorder)	SNOMED Clinical Terms
0-L	60826002	Coccidioidomycosis (disorder)	SNOMED Clinical Terms
0-L	62005008	Coccidiosis (disorder)	SNOMED Clinical Terms
0-L	209571002	Coccyx sprain (disorder)	SNOMED Clinical Terms
0-L	91108004	Cochlear otosclerosis (disorder)	SNOMED Clinical Terms
0-L	16623004	Coffee-workers' lung (disorder)	SNOMED Clinical Terms
0-L	405810005	Cogan's syndrome (disorder)	SNOMED Clinical Terms
0-L	425805004	Cognitive developmental delay (disorder)	SNOMED Clinical Terms
0-L	398937006	Cold autoimmune hemolytic anemia (disorder)	SNOMED Clinical Terms
0-L	64226004	Colitis (disorder)	SNOMED Clinical Terms
0-L	55809007	Colitis due to radiation (disorder)	SNOMED Clinical Terms
0-L	79099006	Colitis presumed infectious (disorder)	SNOMED Clinical Terms
0-L	92826001	Colitoxemia (disorder)	SNOMED Clinical Terms
0-L	81573002	Collagen disease (disorder)	SNOMED Clinical Terms
0-L	399926001	Collagen nevus of skin (disorder)	SNOMED Clinical Terms
0-L	19311003	Collagenous colitis (disorder)	SNOMED Clinical Terms

0-L	311806008	Collapse of cervical vertebra due to osteoporosis (disorder)	SNOMED Clinical Terms
0-L	311890007	Collapse of lumbar vertebra due to osteoporosis (disorder)	SNOMED Clinical Terms
0-L	311891006	Collapse of thoracic vertebra due to osteoporosis (disorder)	SNOMED Clinical Terms
0-L	21350002	Colloid cyst of third ventricle (disorder)	SNOMED Clinical Terms
0-L	402684002	Colloid milium (disorder)	SNOMED Clinical Terms
0-L	92828000	Coloboma of eye (disorder)	SNOMED Clinical Terms
0-L	9446007	Coloboma of iris (disorder)	SNOMED Clinical Terms
0-L	17541006	Coloboma of optic disc (disorder)	SNOMED Clinical Terms
0-L	47535005	Coloboma heart malformation choanal atresia retardation of growth and development genital abnormalities and ear malformations (CHARGE) association (disorder)	SNOMED Clinical Terms
0-L	235774002	Colonic diverticular abscess (disorder)	SNOMED Clinical Terms
0-L	1045000	Colonospasm (disorder)	SNOMED Clinical Terms
0-L	367469000	Color vision deficiency (disorder)	SNOMED Clinical Terms
0-L	197238009	Colostomy and enterostomy malfunction (disorder)	SNOMED Clinical Terms
0-L	15836005	Colostomy malfunction (disorder)	SNOMED Clinical Terms
0-L	297189001	Colostomy prolapse (disorder)	SNOMED Clinical Terms
0-L	371632003	Coma (disorder)	SNOMED Clinical Terms
0-L	420662003	Coma associated with diabetes mellitus (disorder)	SNOMED Clinical Terms
0-L	111544009	Combination of endocrine dysfunction (disorder)	SNOMED Clinical Terms
0-L	191154007	Combined B12 and folate deficiency anemia (disorder)	SNOMED Clinical Terms
0-L	257277002	Combined disorder of muscle AND peripheral nerve (disorder)	SNOMED Clinical Terms
0-L	429299000	Combined drug dependence continuous (disorder)	SNOMED Clinical Terms

0-L	191873008	Combined drug dependence excluding opioid continuous (disorder)	SNOMED Clinical Terms
0-L	191874002	Combined drug dependence excluding opioid episodic (disorder)	SNOMED Clinical Terms
0-L	191875001	Combined drug dependence excluding opioid in remission (disorder)	SNOMED Clinical Terms
0-L	191871005	Combined drug dependence excluding opioids (disorder)	SNOMED Clinical Terms
0-L	11422002	Combined form of senile cataract (disorder)	SNOMED Clinical Terms
0-L	191865004	Combined opioid with other drug dependence (disorder)	SNOMED Clinical Terms
0-L	31601007	Combined pregnancy (disorder)	SNOMED Clinical Terms
0-L	92830003	Combined valvular-subvalvular pulmonic stenosis (disorder)	SNOMED Clinical Terms
0-L	238744006	Comedonal acne (disorder)	SNOMED Clinical Terms
0-L	247467008	Comedone (disorder)	SNOMED Clinical Terms
0-L	277573001	Common acute lymphoblastic leukemia (disorder)	SNOMED Clinical Terms
0-L	360481003	Common atrioventricular canal (disorder)	SNOMED Clinical Terms
0-L	307132003	Common bile duct calculus (disorder)	SNOMED Clinical Terms
0-L	82272006	Common cold (disorder)	SNOMED Clinical Terms
0-L	297149007	Common femoral artery thrombosis (disorder)	SNOMED Clinical Terms
0-L	195275000	Common iliac aneurysm (disorder)	SNOMED Clinical Terms
0-L	230641007	Common peroneal nerve compression (disorder)	SNOMED Clinical Terms
0-L	399107008	Common peroneal nerve lesion (disorder)	SNOMED Clinical Terms
0-L	399081005	Common peroneal neuropathy (disorder)	SNOMED Clinical Terms
0-L	61959006	Common truncus arteriosus (disorder)	SNOMED Clinical Terms
0-L	23238000	Common variable agammaglobulinemia (disorder)	SNOMED Clinical Terms
0-L	45503006	Common ventricle (disorder)	SNOMED Clinical Terms



0-L	80744008	Commotio retinae (disorder)	SNOMED Clinical Terms
0-L	191415002	Communicable disease (disorder)	SNOMED Clinical Terms
0-L	37757003	Communicable disease contact (finding)	SNOMED Clinical Terms
0-L	271569006	Communicating hydrocephalus (disorder)	SNOMED Clinical Terms
0-L	278919001	Communication disorder (disorder)	SNOMED Clinical Terms
0-L	385093006	Community acquired pneumonia (disorder)	SNOMED Clinical Terms
0-L	424924007	Community resource finding (finding)	SNOMED Clinical Terms
0-L	111245009	Compartment syndrome (disorder)	SNOMED Clinical Terms
0-L	430974008	Compartment syndrome of abdomen due to trauma (disorder)	SNOMED Clinical Terms
0-L	212382003	Compartment syndrome of hand (disorder)	SNOMED Clinical Terms
0-L	212385001	Compartment syndrome of lower limb (disorder)	SNOMED Clinical Terms
0-L	263264005	Compartment syndrome of upper limb (disorder)	SNOMED Clinical Terms
0-L	33325001	Compensatory emphysema (disorder)	SNOMED Clinical Terms
0-L	162147009	Complaining of pelvic pain (finding)	SNOMED Clinical Terms
0-L	234600005	Complement 4 deficiency (disorder)	SNOMED Clinical Terms
0-L	18827005	Complement abnormality (disorder)	SNOMED Clinical Terms
0-L	24743004	Complement deficiency disease (disorder)	SNOMED Clinical Terms
0-L	69124005	Complete abortion (disorder)	SNOMED Clinical Terms
0-L	27885002	Complete atrioventricular block (disorder)	SNOMED Clinical Terms
0-L	109671008	Complete avulsion of tooth (disorder)	SNOMED Clinical Terms
0-L	80446009	Complete bilateral cleft lip (disorder)	SNOMED Clinical Terms
0-L	24194000	Complete bilateral cleft palate (disorder)	SNOMED Clinical Terms

0-L	42655007	Complete bilateral paralysis of vocal cords (disorder)	SNOMED Clinical Terms
0-L	110024002	Complete closed fracture of maxilla (disorder)	SNOMED Clinical Terms
0-L	307734007	Complete inevitable abortion complicated by genital tract and pelvic infection (disorder)	SNOMED Clinical Terms
0-L	267194005	Complete legal abortion (disorder)	SNOMED Clinical Terms
0-L	198718009	Complete legal abortion with genital tract or pelvic infection (disorder)	SNOMED Clinical Terms
0-L	231838008	Complete obstruction of lacrimal punctum (disorder)	SNOMED Clinical Terms
0-L	110028004	Complete open fracture of maxilla (disorder)	SNOMED Clinical Terms
0-L	205768003	Complete situs inversus with dextrocardia (disorder)	SNOMED Clinical Terms
0-L	198656000	Complete spontaneous abortion with delayed or excessive hemorrhage (disorder)	SNOMED Clinical Terms
0-L	198655001	Complete spontaneous abortion with genital tract or pelvic infection (disorder)	SNOMED Clinical Terms
0-L	209579000	Complete tear elbow joint (disorder)	SNOMED Clinical Terms
0-L	209629006	Complete tear knee anterior cruciate ligament (disorder)	SNOMED Clinical Terms
0-L	26146002	Complete transposition of great vessels (disorder)	SNOMED Clinical Terms
0-L	21111006	Complete trisomy 13 syndrome (disorder)	SNOMED Clinical Terms
0-L	51500006	Complete trisomy 18 syndrome (disorder)	SNOMED Clinical Terms
0-L	41040004	Complete trisomy 21 syndrome (disorder)	SNOMED Clinical Terms
0-L	62696001	Complete unilateral cleft lip (disorder)	SNOMED Clinical Terms
0-L	20729004	Complete unilateral cleft palate (disorder)	SNOMED Clinical Terms
0-L	51738008	Complete unilateral paralysis of vocal cords (disorder)	SNOMED Clinical Terms
0-L	399497006	Complex atypical endometrial hyperplasia (disorder)	SNOMED Clinical Terms
0-L	429439000	Complex cyst of uterine adnexa (disorder)	SNOMED Clinical Terms
0-L	198322002	Complex endometrial hyperplasia (disorder)	SNOMED Clinical Terms

0-L	433083002	Complex febrile seizure (finding)	SNOMED Clinical Terms
0-L	246542004	Complex part seizure with impairment of consciousness only (disorder)	SNOMED Clinical Terms
0-L	4103001	Complex partial seizure with impairment of consciousness (disorder)	SNOMED Clinical Terms
0-L	128200000	Complex regional pain syndrome (disorder)	SNOMED Clinical Terms
0-L	408751001	Complex regional pain syndrome type II (disorder)	SNOMED Clinical Terms
0-L	408749000	Complex regional pain syndrome type II lower limb (disorder)	SNOMED Clinical Terms
0-L	408750000	Complex regional pain syndrome type II upper limb (disorder)	SNOMED Clinical Terms
0-L	193039006	Complicated migraine (disorder)	SNOMED Clinical Terms
0-L	237060003	Complicated ovarian cyst (disorder)	SNOMED Clinical Terms
0-L	111750002	Complication affecting body system (disorder)	SNOMED Clinical Terms
0-L	47988006	Complication due to immunization (disorder)	SNOMED Clinical Terms
0-L	33211000	Complication of anesthesia (disorder)	SNOMED Clinical Terms
0-L	428772007	Complication of breast implant surgery (disorder)	SNOMED Clinical Terms
0-L	36605004	Complication of bypass graft (disorder)	SNOMED Clinical Terms
0-L	73862001	Complication of catheter (disorder)	SNOMED Clinical Terms
0-L	13036008	Complication of electronic internal device (disorder)	SNOMED Clinical Terms
0-L	111751003	Complication of external stoma of gastrointestinal tract (disorder)	SNOMED Clinical Terms
0-L	309773000	Complication of gastrostomy (disorder)	SNOMED Clinical Terms
0-L	19220005	Complication of implant (disorder)	SNOMED Clinical Terms
0-L	90354008	Complication of internal device (disorder)	SNOMED Clinical Terms
0-L	4586000	Complication of internal fixation device (disorder)	SNOMED Clinical Terms
0-L	69260008	Complication of internal prosthetic device (disorder)	SNOMED Clinical Terms

0-L	398158001	Complication of intravascular line (disorder)	SNOMED Clinical Terms
0-L	27541007	Complication of labor AND/OR delivery (disorder)	SNOMED Clinical Terms
0-L	76012002	Complication of labor AND/OR delivery affecting fetus OR newborn (disorder)	SNOMED Clinical Terms
0-L	35688006	Complication of medical care (disorder)	SNOMED Clinical Terms
0-L	428864001	Complication of neonatal circumcision (disorder)	SNOMED Clinical Terms
0-L	78408007	Complication of obstetrical surgery AND/OR procedure (disorder)	SNOMED Clinical Terms
0-L	32999002	Complication of obstetrical surgical wound (disorder)	SNOMED Clinical Terms
0-L	33461007	Complication of peritoneal dialysis (disorder)	SNOMED Clinical Terms
0-L	116224001	Complication of procedure (disorder)	SNOMED Clinical Terms
0-L	363017002	Complication of procedure by procedure type (disorder)	SNOMED Clinical Terms
0-L	24854000	Complication of reattached extremity AND/OR body part (disorder)	SNOMED Clinical Terms
0-L	74865007	Complication of reattached finger (disorder)	SNOMED Clinical Terms
0-L	15804003	Complication of reattached foot AND/OR toe (disorder)	SNOMED Clinical Terms
0-L	32600006	Complication of reattached lower extremity (disorder)	SNOMED Clinical Terms
0-L	82427000	Complication of reattached upper extremity (disorder)	SNOMED Clinical Terms
0-L	413898007	Complication of refractive keratoplasty by laser surgery (disorder)	SNOMED Clinical Terms
0-L	1308001	Complication of reimplant (disorder)	SNOMED Clinical Terms
0-L	33603003	Complication of renal dialysis (disorder)	SNOMED Clinical Terms
0-L	88797001	Complication of surgical procedure (disorder)	SNOMED Clinical Terms
0-L	80113008	Complication of the puerperium (disorder)	SNOMED Clinical Terms
0-L	58797008	Complication of transplanted kidney (disorder)	SNOMED Clinical Terms
0-L	33167004	Complication of transplanted liver (disorder)	SNOMED Clinical Terms

0-L	44165003	Complication of transplanted lung (disorder)	SNOMED Clinical Terms
0-L	79369007	Complication of transplanted pancreas (disorder)	SNOMED Clinical Terms
0-L	90821003	Complication related to pregnancy (disorder)	SNOMED Clinical Terms
0-L	198818003	Complications following abortion and ectopic and molar pregnancies (disorder)	SNOMED Clinical Terms
0-L	198609003	Complications of pregnancy childbirth and the puerperium (disorder)	SNOMED Clinical Terms
0-L	124736009	Compound presentation (finding)	SNOMED Clinical Terms
0-L	430948002	Compression fracture of cervical spine (disorder)	SNOMED Clinical Terms
0-L	426646004	Compression fracture of lumbar spine (disorder)	SNOMED Clinical Terms
0-L	42942008	Compression fracture of vertebral column (disorder)	SNOMED Clinical Terms
0-L	230637008	Compression neuropathy of lower limb (disorder)	SNOMED Clinical Terms
0-L	230627003	Compression neuropathy of upper limb (disorder)	SNOMED Clinical Terms
0-L	46963008	Compression of brain (disorder)	SNOMED Clinical Terms
0-L	230517004	Compression of optic chiasm (disorder)	SNOMED Clinical Terms
0-L	72983001	Compression of optic nerve (disorder)	SNOMED Clinical Terms
0-L	14540002	Compression of vein (disorder)	SNOMED Clinical Terms
0-L	106130002	Compulsive disorder (finding)	SNOMED Clinical Terms
0-L	18085000	Compulsive gambling (disorder)	SNOMED Clinical Terms
0-L	192061007	Concentration camp syndrome (disorder)	SNOMED Clinical Terms
0-L	81371004	Concussion (disorder)	SNOMED Clinical Terms
0-L	110030002	Concussion injury of brain (disorder)	SNOMED Clinical Terms
0-L	62564004	Concussion with loss of consciousness (disorder)	SNOMED Clinical Terms
0-L	63260003	Concussion with moderate loss of consciousness (disorder)	SNOMED Clinical Terms

0-L	62106007	Concussion with no loss of consciousness (disorder)	SNOMED Clinical Terms
0-L	69190007	Concussion with prolonged loss of consciousness AND return to pre-existing conscious level (disorder)	SNOMED Clinical Terms
0-L	84721004	Concussion with prolonged loss of consciousness without return to pre-existing conscious level (disorder)	SNOMED Clinical Terms
0-L	41168002	Condition in fetus originating in the perinatal period (disorder)	SNOMED Clinical Terms
0-L	40504002	Conditions involving the integument AND/OR temperature regulation of fetus OR newborn (disorder)	SNOMED Clinical Terms
0-L	48826008	Conduct disorder adolescent-onset type (disorder)	SNOMED Clinical Terms
0-L	17961008	Conduct disorder childhood-onset type (disorder)	SNOMED Clinical Terms
0-L	61901004	Conduct disorder undifferentiated type (disorder)	SNOMED Clinical Terms
0-L	89410007	Conduction aphasia (finding)	SNOMED Clinical Terms
0-L	44808001	Conduction disorder of the heart (disorder)	SNOMED Clinical Terms
0-L	44057004	Conductive hearing loss (disorder)	SNOMED Clinical Terms
0-L	194413008	Conductive hearing loss due to disorder of external ear (disorder)	SNOMED Clinical Terms
0-L	194414002	Conductive hearing loss due to disorder of tympanic membrane (disorder)	SNOMED Clinical Terms
0-L	2061000	Conductive hearing loss of combined sites (disorder)	SNOMED Clinical Terms
0-L	194417009	Conductive hearing loss bilateral (disorder)	SNOMED Clinical Terms
0-L	419266001	Condyloma acuminata of cervix (disorder)	SNOMED Clinical Terms
0-L	399599006	Condyloma acuminata of vagina (disorder)	SNOMED Clinical Terms
0-L	237110007	Condyloma acuminata of vulva (disorder)	SNOMED Clinical Terms
0-L	17842005	Confabulation (finding)	SNOMED Clinical Terms
0-L	89987007	Confluent AND reticulate papillomatosis (disorder)	SNOMED Clinical Terms
0-L	92836009	Congenital abnormal fusion of arch of cervical vertebra (disorder)	SNOMED Clinical Terms
0-L	92843003	Congenital abnormal fusion of carpal bone (disorder)	SNOMED Clinical Terms

0-L	92888002	Congenital abnormal shape of aortic valve (disorder)	SNOMED Clinical Terms
0-L	282038006	Congenital abnormality of external ear (disorder)	SNOMED Clinical Terms
0-L	253966001	Congenital abnormality of foot and toes (disorder)	SNOMED Clinical Terms
0-L	234132006	Congenital abnormality of great veins and coronary sinus (disorder)	SNOMED Clinical Terms
0-L	302174000	Congenital abnormality of iris and ciliary body (disorder)	SNOMED Clinical Terms
0-L	420049001	Congenital abnormality of lacrimal drainage system (disorder)	SNOMED Clinical Terms
0-L	268213006	Congenital abnormality of liver and/or biliary tract (disorder)	SNOMED Clinical Terms
0-L	282041002	Congenital abnormality of oral cavity (disorder)	SNOMED Clinical Terms
0-L	268239009	Congenital abnormality of skull and face bones (disorder)	SNOMED Clinical Terms
0-L	267214002	Congenital abnormality of uterus - baby delivered (disorder)	SNOMED Clinical Terms
0-L	267216000	Congenital abnormality of uterus complicating antenatal care baby not yet delivered (disorder)	SNOMED Clinical Terms
0-L	41215002	Congenital abnormality of uterus affecting pregnancy (disorder)	SNOMED Clinical Terms
0-L	371015003	Congenital absence of both testes (disorder)	SNOMED Clinical Terms
0-L	111324004	Congenital absence of breast (disorder)	SNOMED Clinical Terms
0-L	37687000	Congenital absence of cervix (disorder)	SNOMED Clinical Terms
0-L	60291005	Congenital absence of clitoris (disorder)	SNOMED Clinical Terms
0-L	36376006	Congenital absence of esophagus (disorder)	SNOMED Clinical Terms
0-L	204658006	Congenital absence of esophagus with tracheoesophageal fistula (disorder)	SNOMED Clinical Terms
0-L	75231006	Congenital absence of eustachian tube (disorder)	SNOMED Clinical Terms
0-L	57436000	Congenital absence of external ear (disorder)	SNOMED Clinical Terms
0-L	74245009	Congenital absence of fibula (disorder)	SNOMED Clinical Terms
0-L	73465006	Congenital absence of germinal epithelium of testes (disorder)	SNOMED Clinical Terms

0-L	74908007	Congenital absence of inferior vena cava (disorder)	SNOMED Clinical Terms
0-L	418087009	Congenital absence of lacrimal drainage structure (disorder)	SNOMED Clinical Terms
0-L	66489009	Congenital absence of lung (disorder)	SNOMED Clinical Terms
0-L	27262009	Congenital absence of pectoral muscle (disorder)	SNOMED Clinical Terms
0-L	84918006	Congenital absence of radius (disorder)	SNOMED Clinical Terms
0-L	91907005	Congenital absence of sacral vertebra (disorder)	SNOMED Clinical Terms
0-L	93030006	Congenital absence of spleen (disorder)	SNOMED Clinical Terms
0-L	79177001	Congenital absence of tibia (disorder)	SNOMED Clinical Terms
0-L	77761000	Congenital absence of ureter (disorder)	SNOMED Clinical Terms
0-L	17142008	Congenital absence of uterus (disorder)	SNOMED Clinical Terms
0-L	25148007	Congenital absence of uvula (disorder)	SNOMED Clinical Terms
0-L	87380008	Congenital absence of vagina (disorder)	SNOMED Clinical Terms
0-L	5286009	Congenital absence of vas deferens (disorder)	SNOMED Clinical Terms
0-L	15843004	Congenital absence of vertebra (disorder)	SNOMED Clinical Terms
0-L	111335009	Congenital absence of vulva (disorder)	SNOMED Clinical Terms
0-L	84449007	Congenital accessory skin tag (disorder)	SNOMED Clinical Terms
0-L	703000	Congenital adhesions of tongue (disorder)	SNOMED Clinical Terms
0-L	237751000	Congenital adrenal hyperplasia (disorder)	SNOMED Clinical Terms
0-L	116133005	Congenital agammaglobulinemia (disorder)	SNOMED Clinical Terms
0-L	2965006	Congenital alopecia (disorder)	SNOMED Clinical Terms
0-L	205161004	Congenital amputation of upper limb (disorder)	SNOMED Clinical Terms
0-L	63565007	Congenital anemia (disorder)	SNOMED Clinical Terms



0-L	69278003	Congenital aniridia (disorder)	SNOMED Clinical Terms
0-L	204196008	Congenital anomalies of eyelid lacrimal system and orbit (disorder)	SNOMED Clinical Terms
0-L	4141008	Congenital anomalies of fetus (disorder)	SNOMED Clinical Terms
0-L	81336004	Congenital anomaly of abdominal wall (disorder)	SNOMED Clinical Terms
0-L	60637003	Congenital anomaly of adrenal gland (disorder)	SNOMED Clinical Terms
0-L	3705009	Congenital anomaly of anterior chamber of eye (disorder)	SNOMED Clinical Terms
0-L	429448005	Congenital anomaly of anterior segment of eye (disorder)	SNOMED Clinical Terms
0-L	59877000	Congenital anomaly of aorta (disorder)	SNOMED Clinical Terms
0-L	363025000	Congenital anomaly of back (disorder)	SNOMED Clinical Terms
0-L	432293006	Congenital anomaly of blood vessel of upper limb (disorder)	SNOMED Clinical Terms
0-L	237513002	Congenital anomaly of bone and joint (disorder)	SNOMED Clinical Terms
0-L	57148006	Congenital anomaly of brain (disorder)	SNOMED Clinical Terms
0-L	83546008	Congenital anomaly of breast (disorder)	SNOMED Clinical Terms
0-L	123566006	Congenital anomaly of calcaneus (disorder)	SNOMED Clinical Terms
0-L	9904008	Congenital anomaly of cardiovascular system (disorder)	SNOMED Clinical Terms
0-L	67988000	Congenital anomaly of cartilage (disorder)	SNOMED Clinical Terms
0-L	128124001	Congenital anomaly of central nervous system (disorder)	SNOMED Clinical Terms
0-L	65587001	Congenital anomaly of cerebrovascular system (disorder)	SNOMED Clinical Terms
0-L	92999004	Congenital anomaly of cervical vertebra (disorder)	SNOMED Clinical Terms
0-L	128352002	Congenital anomaly of cornea (disorder)	SNOMED Clinical Terms
0-L	28574005	Congenital anomaly of coronary artery (disorder)	SNOMED Clinical Terms
0-L	69518005	Congenital anomaly of digestive system (disorder)	SNOMED Clinical Terms

0-L	8380000	Congenital anomaly of ear (disorder)	SNOMED Clinical Terms
0-L	111339003	Congenital anomaly of ear with impairment of hearing (disorder)	SNOMED Clinical Terms
0-L	4184009	Congenital anomaly of endocrine gland (disorder)	SNOMED Clinical Terms
0-L	12362004	Congenital anomaly of external female genitalia (disorder)	SNOMED Clinical Terms
0-L	19416009	Congenital anomaly of eye (disorder)	SNOMED Clinical Terms
0-L	91158006	Congenital anomaly of eyelid (disorder)	SNOMED Clinical Terms
0-L	398302004	Congenital anomaly of face (disorder)	SNOMED Clinical Terms
0-L	32003007	Congenital anomaly of face bones (disorder)	SNOMED Clinical Terms
0-L	85029000	Congenital anomaly of fallopian tubes (disorder)	SNOMED Clinical Terms
0-L	59035004	Congenital anomaly of female genital system (disorder)	SNOMED Clinical Terms
0-L	20948006	Congenital anomaly of finger (disorder)	SNOMED Clinical Terms
0-L	69248007	Congenital anomaly of fixation of intestine (disorder)	SNOMED Clinical Terms
0-L	128347007	Congenital anomaly of gastrointestinal tract (disorder)	SNOMED Clinical Terms
0-L	65033000	Congenital anomaly of hair (disorder)	SNOMED Clinical Terms
0-L	70320004	Congenital anomaly of heart valve (disorder)	SNOMED Clinical Terms
0-L	38164009	Congenital anomaly of integument (disorder)	SNOMED Clinical Terms
0-L	126764002	Congenital anomaly of intestinal tract (disorder)	SNOMED Clinical Terms
0-L	128985003	Congenital anomaly of iris (disorder)	SNOMED Clinical Terms
0-L	95463009	Congenital anomaly of joint (disorder)	SNOMED Clinical Terms
0-L	41620007	Congenital anomaly of lacrimal gland (disorder)	SNOMED Clinical Terms
0-L	72292009	Congenital anomaly of larynx (disorder)	SNOMED Clinical Terms
0-L	33521009	Congenital anomaly of lens shape (disorder)	SNOMED Clinical Terms

0-L	60475009	Congenital anomaly of limb (disorder)	SNOMED Clinical Terms
0-L	109549008	Congenital anomaly of lip (disorder)	SNOMED Clinical Terms
0-L	84773003	Congenital anomaly of lower limb (disorder)	SNOMED Clinical Terms
0-L	47147007	Congenital anomaly of lung (disorder)	SNOMED Clinical Terms
0-L	4406004	Congenital anomaly of male genital system (disorder)	SNOMED Clinical Terms
0-L	428522008	Congenital anomaly of male urogenital tract (disorder)	SNOMED Clinical Terms
0-L	128224008	Congenital anomaly of mandible (disorder)	SNOMED Clinical Terms
0-L	128223002	Congenital anomaly of maxilla (disorder)	SNOMED Clinical Terms
0-L	128334002	Congenital anomaly of mouth (disorder)	SNOMED Clinical Terms
0-L	73573004	Congenital anomaly of musculoskeletal system (disorder)	SNOMED Clinical Terms
0-L	35964007	Congenital anomaly of nail (disorder)	SNOMED Clinical Terms
0-L	40052002	Congenital anomaly of neck (disorder)	SNOMED Clinical Terms
0-L	88425004	Congenital anomaly of nervous system (disorder)	SNOMED Clinical Terms
0-L	128274005	Congenital anomaly of nose (disorder)	SNOMED Clinical Terms
0-L	60505005	Congenital anomaly of optic disc (disorder)	SNOMED Clinical Terms
0-L	54873004	Congenital anomaly of orbit proper (disorder)	SNOMED Clinical Terms
0-L	38296007	Congenital anomaly of ovary (disorder)	SNOMED Clinical Terms
0-L	46842007	Congenital anomaly of pancreas (disorder)	SNOMED Clinical Terms
0-L	430166008	Congenital anomaly of peripheral blood vessel (disorder)	SNOMED Clinical Terms
0-L	11223009	Congenital anomaly of pharynx (disorder)	SNOMED Clinical Terms
0-L	46722007	Congenital anomaly of pleural folds (disorder)	SNOMED Clinical Terms
0-L	128534003	Congenital anomaly of posterior segment of eye (disorder)	SNOMED Clinical Terms

0-L	82820009	Congenital anomaly of prostate (disorder)	SNOMED Clinical Terms
0-L	36110001	Congenital anomaly of pulmonary artery (disorder)	SNOMED Clinical Terms
0-L	432461000	Congenital anomaly of renal blood vessel (disorder)	SNOMED Clinical Terms
0-L	77868001	Congenital anomaly of respiratory system (disorder)	SNOMED Clinical Terms
0-L	49381001	Congenital anomaly of retina (disorder)	SNOMED Clinical Terms
0-L	32809005	Congenital anomaly of sclera (disorder)	SNOMED Clinical Terms
0-L	89886004	Congenital anomaly of skeletal muscle (disorder)	SNOMED Clinical Terms
0-L	199879009	Congenital anomaly of skin (disorder)	SNOMED Clinical Terms
0-L	51655004	Congenital anomaly of skull (disorder)	SNOMED Clinical Terms
0-L	55193002	Congenital anomaly of small intestine (disorder)	SNOMED Clinical Terms
0-L	81042008	Congenital anomaly of spinal cord (disorder)	SNOMED Clinical Terms
0-L	74877002	Congenital anomaly of spine (disorder)	SNOMED Clinical Terms
0-L	57497006	Congenital anomaly of spleen (disorder)	SNOMED Clinical Terms
0-L	24963004	Congenital anomaly of sternocleidomastoid muscle (disorder)	SNOMED Clinical Terms
0-L	60699003	Congenital anomaly of stomach (disorder)	SNOMED Clinical Terms
0-L	70195006	Congenital anomaly of superior vena cava (disorder)	SNOMED Clinical Terms
0-L	34111000	Congenital anomaly of the hand (disorder)	SNOMED Clinical Terms
0-L	44513007	Congenital anomaly of the kidney (disorder)	SNOMED Clinical Terms
0-L	73262007	Congenital anomaly of the urinary system (disorder)	SNOMED Clinical Terms
0-L	118642009	Congenital anomaly of the urinary tract proper (disorder)	SNOMED Clinical Terms
0-L	8649001	Congenital anomaly of thoracic cage (disorder)	SNOMED Clinical Terms
0-L	9989000	Congenital anomaly of toe (disorder)	SNOMED Clinical Terms

0-L	60447007	Congenital anomaly of tongue (disorder)	SNOMED Clinical Terms
0-L	34588007	Congenital anomaly of upper alimentary tract (disorder)	SNOMED Clinical Terms
0-L	66510004	Congenital anomaly of upper limb (disorder)	SNOMED Clinical Terms
0-L	363037003	Congenital anomaly of upper trunk (disorder)	SNOMED Clinical Terms
0-L	51794008	Congenital anomaly of ureter (disorder)	SNOMED Clinical Terms
0-L	65704008	Congenital anomaly of vulva (disorder)	SNOMED Clinical Terms
0-L	91210006	Congenital anourethral fistula (disorder)	SNOMED Clinical Terms
0-L	1239002	Congenital anteversion of femur (disorder)	SNOMED Clinical Terms
0-L	35387008	Congenital aphakia (disorder)	SNOMED Clinical Terms
0-L	234141001	Congenital arteriovenous malformation (disorder)	SNOMED Clinical Terms
0-L	427199002	Congenital arteriovenous malformation of small intestine (disorder)	SNOMED Clinical Terms
0-L	95471008	Congenital arteriovenous malformation of the gastrointestinal tract (disorder)	SNOMED Clinical Terms
0-L	427944007	Congenital asymmetry of forehead (disorder)	SNOMED Clinical Terms
0-L	7438000	Congenital atresia of aorta (disorder)	SNOMED Clinical Terms
0-L	51118003	Congenital atresia of duodenum (disorder)	SNOMED Clinical Terms
0-L	75355004	Congenital atresia of external auditory canal (disorder)	SNOMED Clinical Terms
0-L	59423009	Congenital atresia of nasopharynx (disorder)	SNOMED Clinical Terms
0-L	84296002	Congenital atresia of small intestine (disorder)	SNOMED Clinical Terms
0-L	93033008	Congenital atresia of superior vena cava (disorder)	SNOMED Clinical Terms
0-L	204342004	Congenital atresia of the pulmonary valve (disorder)	SNOMED Clinical Terms
0-L	63042009	Congenital atresia of tricuspid valve (disorder)	SNOMED Clinical Terms
0-L	405752007	Congenital atrial septal defect (disorder)	SNOMED Clinical Terms

0-L	77480004	Congenital biliary atresia (disorder)	SNOMED Clinical Terms
0-L	268236002	Congenital bladder neck stenosis (disorder)	SNOMED Clinical Terms
0-L	253205005	Congenital blocked tear duct (disorder)	SNOMED Clinical Terms
0-L	9252005	Congenital bowing of tibia and/or fibula (disorder)	SNOMED Clinical Terms
0-L	253849004	Congenital buried penis (disorder)	SNOMED Clinical Terms
0-L	48061001	Congenital calculus of kidney (disorder)	SNOMED Clinical Terms
0-L	28550007	Congenital capsular cataract (disorder)	SNOMED Clinical Terms
0-L	206586007	Congenital cardiac failure (disorder)	SNOMED Clinical Terms
0-L	48121000	Congenital cardiomegaly (disorder)	SNOMED Clinical Terms
0-L	199266007	Congenital cardiovascular disorder during pregnancy - baby delivered (disorder)	SNOMED Clinical Terms
0-L	199268008	Congenital cardiovascular disorder during pregnancy - baby not yet delivered (disorder)	SNOMED Clinical Terms
0-L	6636004	Congenital cardiovascular disorder in mother complicating pregnancy childbirth AND/OR puerperium (disorder)	SNOMED Clinical Terms
0-L	79410001	Congenital cataract (disorder)	SNOMED Clinical Terms
0-L	36010004	Congenital cerebral meningocele (disorder)	SNOMED Clinical Terms
0-L	398197009	Congenital choledochal cyst (disorder)	SNOMED Clinical Terms
0-L	64320007	Congenital chordee (disorder)	SNOMED Clinical Terms
0-L	24210004	Congenital chorioretinal degeneration (disorder)	SNOMED Clinical Terms
0-L	205092004	Congenital claw foot (disorder)	SNOMED Clinical Terms
0-L	13624003	Congenital cleft hand (disorder)	SNOMED Clinical Terms
0-L	232461002	Congenital cleft larynx (disorder)	SNOMED Clinical Terms
0-L	17268007	Congenital clinodactyly (disorder)	SNOMED Clinical Terms

0-L	64596006	Congenital clubnail (disorder)	SNOMED Clinical Terms
0-L	44295002	Congenital coloboma of optic disc (disorder)	SNOMED Clinical Terms
0-L	205821003	Congenital contractural arachnodactyly (disorder)	SNOMED Clinical Terms
0-L	427103005	Congenital contracture of gastrocnemius muscle (disorder)	SNOMED Clinical Terms
0-L	268160006	Congenital corneal opacity (disorder)	SNOMED Clinical Terms
0-L	13282008	Congenital corneal opacity interfering with vision (disorder)	SNOMED Clinical Terms
0-L	74820003	Congenital coxa vara (disorder)	SNOMED Clinical Terms
0-L	60652005	Congenital cyst of mediastinum (disorder)	SNOMED Clinical Terms
0-L	111318005	Congenital cystic adenomatoid malformation of lung (disorder)	SNOMED Clinical Terms
0-L	72925005	Congenital cystic disease of liver (disorder)	SNOMED Clinical Terms
0-L	58882000	Congenital cystic eyeball (disorder)	SNOMED Clinical Terms
0-L	82525005	Congenital cystic kidney disease (disorder)	SNOMED Clinical Terms
0-L	87119009	Congenital cystic lung (disorder)	SNOMED Clinical Terms
0-L	95828007	Congenital deafness (disorder)	SNOMED Clinical Terms
0-L	276655000	Congenital deformity (disorder)	SNOMED Clinical Terms
0-L	75511006	Congenital deformity of chest wall (disorder)	SNOMED Clinical Terms
0-L	302297009	Congenital deformity of foot (disorder)	SNOMED Clinical Terms
0-L	33322003	Congenital deformity of forehead (disorder)	SNOMED Clinical Terms
0-L	2749000	Congenital deformity of hip joint (disorder)	SNOMED Clinical Terms
0-L	61293001	Congenital deformity of knee joint (disorder)	SNOMED Clinical Terms
0-L	72089000	Congenital deformity of nose (disorder)	SNOMED Clinical Terms
0-L	232217008	Congenital deformity of pinna (disorder)	SNOMED Clinical Terms

0-L	205043005	Congenital deformity of spine (disorder)	SNOMED Clinical Terms
0-L	62667002	Congenital deviation of nasal septum (disorder)	SNOMED Clinical Terms
0-L	17190001	Congenital diaphragmatic hernia (disorder)	SNOMED Clinical Terms
0-L	93050005	Congenital dilatation of aortic arch (disorder)	SNOMED Clinical Terms
0-L	111331000	Congenital dilatation of lobar intrahepatic bile duct (disorder)	SNOMED Clinical Terms
0-L	66091009	Congenital disease (disorder)	SNOMED Clinical Terms
0-L	371629001	Congenital dislocation of elbow (disorder)	SNOMED Clinical Terms
0-L	59068006	Congenital dislocation of knee (disorder)	SNOMED Clinical Terms
0-L	60108003	Congenital dislocation of one hip with subluxation of other (disorder)	SNOMED Clinical Terms
0-L	205067002	Congenital dislocation of patella (disorder)	SNOMED Clinical Terms
0-L	74345006	Congenital disorder due to abnormality of chromosome number OR structure (disorder)	SNOMED Clinical Terms
0-L	204980006	Congenital displaced kidney (disorder)	SNOMED Clinical Terms
0-L	75270000	Congenital diverticulum of left ventricle (disorder)	SNOMED Clinical Terms
0-L	58135005	Congenital duplication of cervix (disorder)	SNOMED Clinical Terms
0-L	66865009	Congenital duplication of esophagus (disorder)	SNOMED Clinical Terms
0-L	3845008	Congenital duplication of intestine (disorder)	SNOMED Clinical Terms
0-L	15545001	Congenital duplication of uterus (disorder)	SNOMED Clinical Terms
0-L	191352003	Congenital dysphagocytosis (disorder)	SNOMED Clinical Terms
0-L	74969002	Congenital ectopic lens (disorder)	SNOMED Clinical Terms
0-L	79120002	Congenital elevation of scapula (disorder)	SNOMED Clinical Terms
0-L	47895001	Congenital emphysema (disorder)	SNOMED Clinical Terms
0-L	204667006	Congenital esophageal pouch (disorder)	SNOMED Clinical Terms



0-L	253760004	Congenital esophageal ring (disorder)	SNOMED Clinical Terms
0-L	60983006	Congenital esophagotracheal fistula (disorder)	SNOMED Clinical Terms
0-L	232093001	Congenital esotropia (disorder)	SNOMED Clinical Terms
0-L	17128000	Congenital eventration of diaphragm (disorder)	SNOMED Clinical Terms
0-L	314786000	Congenital exotropia (disorder)	SNOMED Clinical Terms
0-L	428680008	Congenital female urogenital anomaly (disorder)	SNOMED Clinical Terms
0-L	11102005	Congenital fistula of lip (disorder)	SNOMED Clinical Terms
0-L	95652003	Congenital flaccid paralysis (disorder)	SNOMED Clinical Terms
0-L	428862002	Congenital flat back deformity (disorder)	SNOMED Clinical Terms
0-L	268223002	Congenital fusion of labia (disorder)	SNOMED Clinical Terms
0-L	38827001	Congenital fusion of spine (disorder)	SNOMED Clinical Terms
0-L	89689008	Congenital genu valgum (disorder)	SNOMED Clinical Terms
0-L	79168008	Congenital genu varum (disorder)	SNOMED Clinical Terms
0-L	53842005	Congenital hallux valgus (disorder)	SNOMED Clinical Terms
0-L	79969004	Congenital hallux varus (disorder)	SNOMED Clinical Terms
0-L	75523000	Congenital hamartosis (disorder)	SNOMED Clinical Terms
0-L	85280007	Congenital hammer toe (disorder)	SNOMED Clinical Terms
0-L	95827002	Congenital hearing disorder (disorder)	SNOMED Clinical Terms
0-L	46619002	Congenital heart block (disorder)	SNOMED Clinical Terms
0-L	13213009	Congenital heart disease (disorder)	SNOMED Clinical Terms
0-L	68359008	Congenital hemivertebra (disorder)	SNOMED Clinical Terms
0-L	111501005	Congenital hereditary muscular dystrophy (disorder)	SNOMED Clinical Terms

0-L	48763007	Congenital hernia of foramen of Morgagni (disorder)	SNOMED Clinical Terms
0-L	52781008	Congenital hip dysplasia (disorder)	SNOMED Clinical Terms
0-L	59128005	Congenital honeycomb lung (disorder)	SNOMED Clinical Terms
0-L	82062003	Congenital hydrocele (disorder)	SNOMED Clinical Terms
0-L	47032000	Congenital hydrocephalus (disorder)	SNOMED Clinical Terms
0-L	16297002	Congenital hydronephrosis (disorder)	SNOMED Clinical Terms
0-L	62522004	Congenital hyperammonemia type I (disorder)	SNOMED Clinical Terms
0-L	55856005	Congenital hyperplasia of kidney (disorder)	SNOMED Clinical Terms
0-L	56797000	Congenital hypertrichosis (disorder)	SNOMED Clinical Terms
0-L	48644003	Congenital hypertrophic pyloric stenosis (disorder)	SNOMED Clinical Terms
0-L	93235007	Congenital hypoplasia of adrenal gland (disorder)	SNOMED Clinical Terms
0-L	60787001	Congenital hypoplasia of aortic arch (disorder)	SNOMED Clinical Terms
0-L	8915006	Congenital hypoplasia of breast (disorder)	SNOMED Clinical Terms
0-L	72252007	Congenital hypoplasia of cardiac vein (disorder)	SNOMED Clinical Terms
0-L	429449002	Congenital hypoplasia of fovea centralis (disorder)	SNOMED Clinical Terms
0-L	32659003	Congenital hypoplasia of kidney (disorder)	SNOMED Clinical Terms
0-L	78693004	Congenital hypoplasia of part of brain (disorder)	SNOMED Clinical Terms
0-L	34911001	Congenital hypoplasia of penis (disorder)	SNOMED Clinical Terms
0-L	44622003	Congenital hypoplasia of umbilical artery (disorder)	SNOMED Clinical Terms
0-L	93303009	Congenital hypoplasia of zygomatic bone (disorder)	SNOMED Clinical Terms
0-L	190268003	Congenital hypothyroidism (disorder)	SNOMED Clinical Terms
0-L	13059002	Congenital ichthyosis of skin (disorder)	SNOMED Clinical Terms

0-L	36138009	Congenital immunodeficiency disease (disorder)	SNOMED Clinical Terms
0-L	82353009	Congenital infectious disease (disorder)	SNOMED Clinical Terms
0-L	28656008	Congenital insufficiency of aortic valve (disorder)	SNOMED Clinical Terms
0-L	29928006	Congenital insufficiency of mitral valve (disorder)	SNOMED Clinical Terms
0-L	83119008	Congenital insufficiency of tricuspid valve (disorder)	SNOMED Clinical Terms
0-L	217710005	Congenital iodine deficiency syndrome (disorder)	SNOMED Clinical Terms
0-L	6874009	Congenital keratoderma (disorder)	SNOMED Clinical Terms
0-L	71311003	Congenital kyphosis (disorder)	SNOMED Clinical Terms
0-L	413907007	Congenital labial adhesions (disorder)	SNOMED Clinical Terms
0-L	55490007	Congenital laryngeal stridor (disorder)	SNOMED Clinical Terms
0-L	253947001	Congenital leg bone bowing (disorder)	SNOMED Clinical Terms
0-L	371080001	Congenital leg length discrepancy (disorder)	SNOMED Clinical Terms
0-L	47139007	Congenital leukonychia (disorder)	SNOMED Clinical Terms
0-L	66987001	Congenital lobar emphysema (disorder)	SNOMED Clinical Terms
0-L	13530005	Congenital lobulation of kidney (disorder)	SNOMED Clinical Terms
0-L	287087003	Congenital lordosis/scoliosis (disorder)	SNOMED Clinical Terms
0-L	270516002	Congenital macroglossia (disorder)	SNOMED Clinical Terms
0-L	40159009	Congenital macrostomia (disorder)	SNOMED Clinical Terms
0-L	204179007	Congenital macular changes (disorder)	SNOMED Clinical Terms
0-L	276654001	Congenital malformation (disorder)	SNOMED Clinical Terms
0-L	253818009	Congenital malformation of anterior abdominal wall (disorder)	SNOMED Clinical Terms
0-L	275259005	Congenital malformation of ear (disorder)	SNOMED Clinical Terms

0-L	204821009	Congenital malformation of genital organs (disorder)	SNOMED Clinical Terms
0-L	431768007	Congenital malformation of sphenoid wing (disorder)	SNOMED Clinical Terms
0-L	275262008	Congenital malformation of upper alimentary tract (disorder)	SNOMED Clinical Terms
0-L	51789008	Congenital malposition of cardiac apex (disorder)	SNOMED Clinical Terms
0-L	10818008	Congenital malposition of heart (disorder)	SNOMED Clinical Terms
0-L	29980002	Congenital malrotation of intestine (disorder)	SNOMED Clinical Terms
0-L	10653003	Congenital mandibular hyperplasia (disorder)	SNOMED Clinical Terms
0-L	83660002	Congenital mandibular hypoplasia (disorder)	SNOMED Clinical Terms
0-L	28070007	Congenital maxillary hyperplasia (disorder)	SNOMED Clinical Terms
0-L	27299009	Congenital maxillary hypoplasia (disorder)	SNOMED Clinical Terms
0-L	360436002	Congenital megacolon (disorder)	SNOMED Clinical Terms
0-L	57938005	Congenital myotonia autosomal dominant form (disorder)	SNOMED Clinical Terms
0-L	240104008	Congenital myotonic dystrophy (disorder)	SNOMED Clinical Terms
0-L	193994000	Congenital nasolacrimal duct obstruction (disorder)	SNOMED Clinical Terms
0-L	48796009	Congenital nephrotic syndrome (disorder)	SNOMED Clinical Terms
0-L	89655007	Congenital neutropenia (disorder)	SNOMED Clinical Terms
0-L	64635004	Congenital nystagmus (disorder)	SNOMED Clinical Terms
0-L	253886003	Congenital obstructive defect of renal pelvis (disorder)	SNOMED Clinical Terms
0-L	16619007	Congenital occlusion of ureter (disorder)	SNOMED Clinical Terms
0-L	18735004	Congenital omphalocele (disorder)	SNOMED Clinical Terms
0-L	88103004	Congenital onychauxis (disorder)	SNOMED Clinical Terms
0-L	111443000	Congenital OR acquired abnormality of cervix affecting pregnancy (disorder)	SNOMED Clinical Terms

0-L	111444006	Congenital OR acquired abnormality of vagina affecting pregnancy (disorder)	SNOMED Clinical Terms
0-L	267248001	Congenital or acquired abnormality of vulva - baby delivered with postpartum complication (disorder)	SNOMED Clinical Terms
0-L	111445007	Congenital OR acquired abnormality of vulva affecting pregnancy (disorder)	SNOMED Clinical Terms
0-L	267249009	Congenital or acquired abnormality of vulva complicating antenatal care - baby not yet delivered (disorder)	SNOMED Clinical Terms
0-L	267250009	Congenital or acquired abnormality of vulva complicating postpartum care - baby delivered during previous episode of care (disorder)	SNOMED Clinical Terms
0-L	10866001	Congenital pancreatic enterokinase deficiency (disorder)	SNOMED Clinical Terms
0-L	54119007	Congenital pancreatic trypsin deficiency (disorder)	SNOMED Clinical Terms
0-L	192949002	Congenital paraplegia (disorder)	SNOMED Clinical Terms
0-L	373584008	Congenital pelviureteric junction obstruction (disorder)	SNOMED Clinical Terms
0-L	312005008	Congenital penoscrotal transposition (disorder)	SNOMED Clinical Terms
0-L	23407003	Congenital pes planus (disorder)	SNOMED Clinical Terms
0-L	205564003	Congenital pigmentary skin anomalies (disorder)	SNOMED Clinical Terms
0-L	398696001	Congenital pigmented melanocytic nevus (disorder)	SNOMED Clinical Terms
0-L	78895009	Congenital pneumonia (disorder)	SNOMED Clinical Terms
0-L	38353004	Congenital porencephaly (disorder)	SNOMED Clinical Terms
0-L	253900005	Congenital posterior urethral valves (disorder)	SNOMED Clinical Terms
0-L	20944008	Congenital postural scoliosis (disorder)	SNOMED Clinical Terms
0-L	268163008	Congenital ptosis (disorder)	SNOMED Clinical Terms
0-L	204339005	Congenital pulmonary valve abnormality (disorder)	SNOMED Clinical Terms
0-L	275468009	Congenital quadriplegia (disorder)	SNOMED Clinical Terms
0-L	204941003	Congenital renal atrophy (disorder)	SNOMED Clinical Terms

0-L	943003	Congenital retinal aneurysm (disorder)	SNOMED Clinical Terms
0-L	95478002	Congenital sacral meningocele (disorder)	SNOMED Clinical Terms
0-L	74223008	Congenital scar (disorder)	SNOMED Clinical Terms
0-L	18620009	Congenital sequestration of lung (disorder)	SNOMED Clinical Terms
0-L	105986008	Congenital skeletal dysplasia (disorder)	SNOMED Clinical Terms
0-L	71178008	Congenital spinal hydromeningocele (disorder)	SNOMED Clinical Terms
0-L	65144005	Congenital spinal meningocele (disorder)	SNOMED Clinical Terms
0-L	13236000	Congenital spondylolisthesis (disorder)	SNOMED Clinical Terms
0-L	425871007	Congenital spondylolisthesis of cervical vertebra (disorder)	SNOMED Clinical Terms
0-L	80712009	Congenital spondylolysis of lumbosacral region (disorder)	SNOMED Clinical Terms
0-L	18546004	Congenital stenosis of aortic valve (disorder)	SNOMED Clinical Terms
0-L	10283004	Congenital stenosis of cervical canal (disorder)	SNOMED Clinical Terms
0-L	62335009	Congenital stenosis of inferior vena cava (disorder)	SNOMED Clinical Terms
0-L	82458004	Congenital stenosis of mitral valve (disorder)	SNOMED Clinical Terms
0-L	67278007	Congenital stenosis of pulmonary valve (disorder)	SNOMED Clinical Terms
0-L	45492009	Congenital stenosis of superior vena cava (disorder)	SNOMED Clinical Terms
0-L	36233006	Congenital stenosis of tricuspid valve (disorder)	SNOMED Clinical Terms
0-L	88244008	Congenital stenosis of vena cava (disorder)	SNOMED Clinical Terms
0-L	73660006	Congenital subaortic stenosis (disorder)	SNOMED Clinical Terms
0-L	204530005	Congenital subglottic web of larynx (disorder)	SNOMED Clinical Terms
0-L	205052001	Congenital subluxation of hip bilateral (disorder)	SNOMED Clinical Terms
0-L	268242003	Congenital subluxation of hip unilateral (disorder)	SNOMED Clinical Terms

0-L	7169009	Congenital supraaortic stenosis (disorder)	SNOMED Clinical Terms
0-L	41514002	Congenital supraaortic mitral stenosis (disorder)	SNOMED Clinical Terms
0-L	52757001	Congenital supraaortic pulmonary stenosis (disorder)	SNOMED Clinical Terms
0-L	35742006	Congenital syphilis (disorder)	SNOMED Clinical Terms
0-L	267535004	Congenital thrombocytopenic purpura (disorder)	SNOMED Clinical Terms
0-L	268240006	Congenital torticollis (disorder)	SNOMED Clinical Terms
0-L	284449005	Congenital total lipodystrophy (disorder)	SNOMED Clinical Terms
0-L	73893000	Congenital toxoplasmosis (disorder)	SNOMED Clinical Terms
0-L	205274004	Congenital trigger thumb (disorder)	SNOMED Clinical Terms
0-L	373585009	Congenital ureterovesical obstruction (disorder)	SNOMED Clinical Terms
0-L	37849005	Congenital uterine anomaly (disorder)	SNOMED Clinical Terms
0-L	42162004	Congenital varus deformity of foot (disorder)	SNOMED Clinical Terms
0-L	399982001	Congenital vascular disorder (disorder)	SNOMED Clinical Terms
0-L	400159008	Congenital vascular malformation (disorder)	SNOMED Clinical Terms
0-L	428543009	Congenital vascular malformation of lip (disorder)	SNOMED Clinical Terms
0-L	429304004	Congenital vascular malformation of orbit (disorder)	SNOMED Clinical Terms
0-L	427791009	Congenital velopharyngeal incompetence (disorder)	SNOMED Clinical Terms
0-L	276660001	Congenital viral disease (disorder)	SNOMED Clinical Terms
0-L	204171005	Congenital vitreous opacity (disorder)	SNOMED Clinical Terms
0-L	82297005	Congestion of nasal sinus (disorder)	SNOMED Clinical Terms
0-L	399020009	Congestive cardiomyopathy (disorder)	SNOMED Clinical Terms
0-L	42343007	Congestive heart failure (disorder)	SNOMED Clinical Terms

0-L	426263006	Congestive heart failure due to left ventricular systolic dysfunction (disorder)	SNOMED Clinical Terms
0-L	426611007	Congestive heart failure due to valvular disease (disorder)	SNOMED Clinical Terms
0-L	13706005	Conjunctival concretion (disorder)	SNOMED Clinical Terms
0-L	193901000	Conjunctival cyst (disorder)	SNOMED Clinical Terms
0-L	40787005	Conjunctival degeneration (disorder)	SNOMED Clinical Terms
0-L	62660000	Conjunctival deposit (disorder)	SNOMED Clinical Terms
0-L	84178004	Conjunctival edema (disorder)	SNOMED Clinical Terms
0-L	231866000	Conjunctival foreign body (disorder)	SNOMED Clinical Terms
0-L	21117005	Conjunctival hemorrhage (disorder)	SNOMED Clinical Terms
0-L	193894004	Conjunctival hyperemia (finding)	SNOMED Clinical Terms
0-L	66081003	Conjunctival pigmentation (disorder)	SNOMED Clinical Terms
0-L	90607003	Conjunctival scar (disorder)	SNOMED Clinical Terms
0-L	276316005	Conjunctival shrinkage (finding)	SNOMED Clinical Terms
0-L	64718006	Conjunctival xerosis (disorder)	SNOMED Clinical Terms
0-L	9826008	Conjunctivitis (disorder)	SNOMED Clinical Terms
0-L	193876005	Conjunctivitis with mucocutaneous disorder (disorder)	SNOMED Clinical Terms
0-L	408663001	Conjunctivochalasis (disorder)	SNOMED Clinical Terms
0-L	232105000	Consecutive exotropia (disorder)	SNOMED Clinical Terms
0-L	89907009	Constant exophthalmos (disorder)	SNOMED Clinical Terms
0-L	9650008	Constant squint (disorder)	SNOMED Clinical Terms
0-L	103292006	Constant vertigo (finding)	SNOMED Clinical Terms
0-L	225460000	Constantly crying (finding)	SNOMED Clinical Terms



0-L	14760008	Constipation (disorder)	SNOMED Clinical Terms
0-L	85920003	Constipation by outlet obstruction (disorder)	SNOMED Clinical Terms
0-L	432414001	Constipation due to atony of colon (disorder)	SNOMED Clinical Terms
0-L	432994008	Constipation due to neurogenic bowel (disorder)	SNOMED Clinical Terms
0-L	430097009	Constipation due to spasm of colon (disorder)	SNOMED Clinical Terms
0-L	28975000	Constitutional aplastic anemia (disorder)	SNOMED Clinical Terms
0-L	237813007	Constitutional delay of growth and puberty (disorder)	SNOMED Clinical Terms
0-L	85244007	Constitutional sexual precocity (disorder)	SNOMED Clinical Terms
0-L	422065006	Constitutional short stature (disorder)	SNOMED Clinical Terms
0-L	85598007	Constrictive pericarditis (disorder)	SNOMED Clinical Terms
0-L	10813004	Contact blepharoconjunctivitis (disorder)	SNOMED Clinical Terms
0-L	40275004	Contact dermatitis (disorder)	SNOMED Clinical Terms
0-L	78755001	Contact dermatitis due to cosmetics (disorder)	SNOMED Clinical Terms
0-L	30451004	Contact dermatitis due to detergents (disorder)	SNOMED Clinical Terms
0-L	86062001	Contact dermatitis due to drugs AND/OR medicine (disorder)	SNOMED Clinical Terms
0-L	67445002	Contact dermatitis due to food in contact with skin (disorder)	SNOMED Clinical Terms
0-L	267796002	Contact dermatitis due to metal (disorder)	SNOMED Clinical Terms
0-L	3226008	Contact dermatitis due to non-medicinal chemical (disorder)	SNOMED Clinical Terms
0-L	267793005	Contact dermatitis due to oils and greases (disorder)	SNOMED Clinical Terms
0-L	69999007	Contact dermatitis due to plants except food (disorder)	SNOMED Clinical Terms
0-L	200823002	Contact dermatitis due to poison ivy (disorder)	SNOMED Clinical Terms
0-L	200824008	Contact dermatitis due to poison oak (disorder)	SNOMED Clinical Terms

0-L	11804009	Contact dermatitis due to solar radiation (disorder)	SNOMED Clinical Terms
0-L	23012005	Contact dermatitis due to solvents (disorder)	SNOMED Clinical Terms
0-L	68670009	Contact dermatitis of eyelid (disorder)	SNOMED Clinical Terms
0-L	314496008	Contact lens related disorder (disorder)	SNOMED Clinical Terms
0-L	71450000	Contact ulcer of vocal folds (disorder)	SNOMED Clinical Terms
0-L	237247003	Continuing pregnancy after abortion of sibling fetus (disorder)	SNOMED Clinical Terms
0-L	429187001	Continuing pregnancy after intrauterine death of twin fetus (disorder)	SNOMED Clinical Terms
0-L	191804003	Continuous acute alcoholic intoxication in alcoholism (disorder)	SNOMED Clinical Terms
0-L	278905001	Continuous ambulatory peritoneal dialysis (CAPD) diet (finding)	SNOMED Clinical Terms
0-L	191811004	Continuous chronic alcoholism (disorder)	SNOMED Clinical Terms
0-L	426095000	Continuous inhalant abuse (disorder)	SNOMED Clinical Terms
0-L	191819002	Continuous opioid dependence (disorder)	SNOMED Clinical Terms
0-L	425885002	Continuous phencyclidine abuse (disorder)	SNOMED Clinical Terms
0-L	243816001	Contraception status (finding)	SNOMED Clinical Terms
0-L	169491004	Contraceptive IUD check (finding)	SNOMED Clinical Terms
0-L	89310008	Contracted bladder (disorder)	SNOMED Clinical Terms
0-L	871005	Contracted pelvis (disorder)	SNOMED Clinical Terms
0-L	39209001	Contraction of eye socket after enucleation (disorder)	SNOMED Clinical Terms
0-L	239734000	Contracture of elbow joint (disorder)	SNOMED Clinical Terms
0-L	425491009	Contracture of gastrocnemius muscle due to paralysis (disorder)	SNOMED Clinical Terms
0-L	427781003	Contracture of gastrocnemius muscle due to traumatic injury (disorder)	SNOMED Clinical Terms
0-L	239738002	Contracture of hip joint (disorder)	SNOMED Clinical Terms

0-L	7890003	Contracture of joint (disorder)	SNOMED Clinical Terms
0-L	239737007	Contracture of joint of finger (disorder)	SNOMED Clinical Terms
0-L	86414002	Contracture of joint of hand (disorder)	SNOMED Clinical Terms
0-L	90116003	Contracture of joint of shoulder region (disorder)	SNOMED Clinical Terms
0-L	239739005	Contracture of knee joint (disorder)	SNOMED Clinical Terms
0-L	202264009	Contracture of multiple joints (disorder)	SNOMED Clinical Terms
0-L	410813000	Contracture of palmar fascia (disorder)	SNOMED Clinical Terms
0-L	428195006	Contracture of skin of hand (disorder)	SNOMED Clinical Terms
0-L	203076007	Contracture of tendo achilles (disorder)	SNOMED Clinical Terms
0-L	67425005	Contracture of tendon sheath (disorder)	SNOMED Clinical Terms
0-L	239735004	Contracture of wrist joint (disorder)	SNOMED Clinical Terms
0-L	292095005	Contrast media adverse reaction (disorder)	SNOMED Clinical Terms
0-L	293637006	Contrast media allergy (disorder)	SNOMED Clinical Terms
0-L	125667009	Contusion (disorder)	SNOMED Clinical Terms
0-L	37907001	Contusion of abdominal wall (disorder)	SNOMED Clinical Terms
0-L	55042009	Contusion of ankle (disorder)	SNOMED Clinical Terms
0-L	53759006	Contusion of axillary region (disorder)	SNOMED Clinical Terms
0-L	11437003	Contusion of back (disorder)	SNOMED Clinical Terms
0-L	34663006	Contusion of brain (disorder)	SNOMED Clinical Terms
0-L	84170006	Contusion of brain with open intracranial wound (disorder)	SNOMED Clinical Terms
0-L	111722002	Contusion of breast (disorder)	SNOMED Clinical Terms
0-L	68893001	Contusion of buttock (disorder)	SNOMED Clinical Terms

0-L	23713006	Contusion of cerebral cortex (disorder)	SNOMED Clinical Terms
0-L	262689001	Contusion of cerebrum (disorder)	SNOMED Clinical Terms
0-L	4821001	Contusion of cheek (disorder)	SNOMED Clinical Terms
0-L	10050004	Contusion of chest (disorder)	SNOMED Clinical Terms
0-L	50228009	Contusion of ear (disorder)	SNOMED Clinical Terms
0-L	91613004	Contusion of elbow (disorder)	SNOMED Clinical Terms
0-L	367423000	Contusion of eye (disorder)	SNOMED Clinical Terms
0-L	231814009	Contusion of eyelid (disorder)	SNOMED Clinical Terms
0-L	125668004	Contusion of face (disorder)	SNOMED Clinical Terms
0-L	269214009	Contusion of face scalp and neck excluding eye(s) (disorder)	SNOMED Clinical Terms
0-L	77233005	Contusion of female genital organs (disorder)	SNOMED Clinical Terms
0-L	69787006	Contusion of finger (disorder)	SNOMED Clinical Terms
0-L	74814004	Contusion of foot (disorder)	SNOMED Clinical Terms
0-L	39812007	Contusion of forearm (disorder)	SNOMED Clinical Terms
0-L	262637006	Contusion of gingivae (disorder)	SNOMED Clinical Terms
0-L	5662003	Contusion of hand (disorder)	SNOMED Clinical Terms
0-L	44801007	Contusion of hip (disorder)	SNOMED Clinical Terms
0-L	54499003	Contusion of interscapular region (disorder)	SNOMED Clinical Terms
0-L	70092007	Contusion of kidney (disorder)	SNOMED Clinical Terms
0-L	22878006	Contusion of knee (disorder)	SNOMED Clinical Terms
0-L	64458007	Contusion of lip (disorder)	SNOMED Clinical Terms
0-L	284062002	Contusion of lower back (disorder)	SNOMED Clinical Terms

0-L	45613006	Contusion of lower leg (disorder)	SNOMED Clinical Terms
0-L	91603007	Contusion of lower limb (disorder)	SNOMED Clinical Terms
0-L	48424004	Contusion of lung without open wound into thorax (disorder)	SNOMED Clinical Terms
0-L	36160007	Contusion of male genital organs (disorder)	SNOMED Clinical Terms
0-L	52945003	Contusion of mandibular joint area (disorder)	SNOMED Clinical Terms
0-L	111721009	Contusion of multiple sites (disorder)	SNOMED Clinical Terms
0-L	111723007	Contusion of multiple sites of lower limb (disorder)	SNOMED Clinical Terms
0-L	3649004	Contusion of multiple sites of trunk (disorder)	SNOMED Clinical Terms
0-L	58221004	Contusion of multiple sites of upper limb (disorder)	SNOMED Clinical Terms
0-L	8513005	Contusion of neck (disorder)	SNOMED Clinical Terms
0-L	60897004	Contusion of nose (disorder)	SNOMED Clinical Terms
0-L	125687005	Contusion of ocular adnexa (disorder)	SNOMED Clinical Terms
0-L	42697001	Contusion of orbital tissues (disorder)	SNOMED Clinical Terms
0-L	283137007	Contusion of pelvic region (disorder)	SNOMED Clinical Terms
0-L	110262009	Contusion of periorbital region (disorder)	SNOMED Clinical Terms
0-L	428016006	Contusion of rib (disorder)	SNOMED Clinical Terms
0-L	313262006	Contusion of sacral region (disorder)	SNOMED Clinical Terms
0-L	22562004	Contusion of scalp (disorder)	SNOMED Clinical Terms
0-L	80907003	Contusion of scapular region (disorder)	SNOMED Clinical Terms
0-L	40257000	Contusion of shoulder region (disorder)	SNOMED Clinical Terms
0-L	428800008	Contusion of soft tissue (disorder)	SNOMED Clinical Terms
0-L	84416003	Contusion of thigh (disorder)	SNOMED Clinical Terms

0-L	429665006	Contusion of thoracic spine (disorder)	SNOMED Clinical Terms
0-L	58075000	Contusion of toe (disorder)	SNOMED Clinical Terms
0-L	36787001	Contusion of trunk (disorder)	SNOMED Clinical Terms
0-L	85636003	Contusion of upper arm (disorder)	SNOMED Clinical Terms
0-L	68142008	Contusion of upper limb (disorder)	SNOMED Clinical Terms
0-L	48123002	Contusion of wrist (disorder)	SNOMED Clinical Terms
0-L	17414004	Contusion to heart (disorder)	SNOMED Clinical Terms
0-L	211501009	Contusion clavicular area (disorder)	SNOMED Clinical Terms
0-L	211502002	Contusion shoulder and upper arm multiple sites (disorder)	SNOMED Clinical Terms
0-L	105499002	Convalescence (finding)	SNOMED Clinical Terms
0-L	67320001	Convergence excess (disorder)	SNOMED Clinical Terms
0-L	194131002	Convergence insufficiency (disorder)	SNOMED Clinical Terms
0-L	87476004	Convulsions in the newborn (disorder)	SNOMED Clinical Terms
0-L	302289002	Coordination problem (finding)	SNOMED Clinical Terms
0-L	83291003	Cor pulmonale (disorder)	SNOMED Clinical Terms
0-L	55510008	Cor triatriatum (disorder)	SNOMED Clinical Terms
0-L	209413009	Coracohumeral sprain (disorder)	SNOMED Clinical Terms
0-L	53419009	Cord entanglement (disorder)	SNOMED Clinical Terms
0-L	11209007	Cord entanglement without compression (disorder)	SNOMED Clinical Terms
0-L	302929008	Cord round neck (disorder)	SNOMED Clinical Terms
0-L	199880007	Cord tangled with compression - delivered (disorder)	SNOMED Clinical Terms
0-L	199881006	Cord tangled with compression with antenatal problem (disorder)	SNOMED Clinical Terms

0-L	199874004	Cord tight round neck - delivered (disorder)	SNOMED Clinical Terms
0-L	46014006	Corn of toe (disorder)	SNOMED Clinical Terms
0-L	85848002	Corneal abrasion (disorder)	SNOMED Clinical Terms
0-L	64366002	Corneal abscess (disorder)	SNOMED Clinical Terms
0-L	41478008	Corneal deformity (disorder)	SNOMED Clinical Terms
0-L	111521006	Corneal degeneration (disorder)	SNOMED Clinical Terms
0-L	246938006	Corneal dellen (disorder)	SNOMED Clinical Terms
0-L	74460005	Corneal deposit (disorder)	SNOMED Clinical Terms
0-L	5587004	Corneal dystrophy (disorder)	SNOMED Clinical Terms
0-L	14748007	Corneal ectasia (disorder)	SNOMED Clinical Terms
0-L	27194006	Corneal edema (disorder)	SNOMED Clinical Terms
0-L	49362009	Corneal edema due to wearing of contact lenses (disorder)	SNOMED Clinical Terms
0-L	373425009	Corneal endotheliolitis (disorder)	SNOMED Clinical Terms
0-L	373426005	Corneal epithelial and basement membrane dystrophy (disorder)	SNOMED Clinical Terms
0-L	370956008	Corneal epithelial defect (finding)	SNOMED Clinical Terms
0-L	246932007	Corneal epithelium finding (finding)	SNOMED Clinical Terms
0-L	50792001	Corneal erosion (disorder)	SNOMED Clinical Terms
0-L	246924004	Corneal finding (finding)	SNOMED Clinical Terms
0-L	413917002	Corneal flap fold (disorder)	SNOMED Clinical Terms
0-L	37450000	Corneal foreign body (disorder)	SNOMED Clinical Terms
0-L	373431007	Corneal ghost vessels (finding)	SNOMED Clinical Terms
0-L	314551004	Corneal graft disorder (disorder)	SNOMED Clinical Terms

0-L	314760005	Corneal graft failure (disorder)	SNOMED Clinical Terms
0-L	314553001	Corneal graft infection (disorder)	SNOMED Clinical Terms
0-L	95742008	Corneal graft rejection (disorder)	SNOMED Clinical Terms
0-L	425961009	Corneal haze due to herpes simplex (disorder)	SNOMED Clinical Terms
0-L	424353002	Corneal haze due to herpes zoster (disorder)	SNOMED Clinical Terms
0-L	373433005	Corneal hypoesthesia (finding)	SNOMED Clinical Terms
0-L	246955005	Corneal inflammatory stromal infiltration (finding)	SNOMED Clinical Terms
0-L	420835009	Corneal intraepithelial neoplasia (disorder)	SNOMED Clinical Terms
0-L	95725002	Corneal laceration (disorder)	SNOMED Clinical Terms
0-L	63725005	Corneal lesion (disorder)	SNOMED Clinical Terms
0-L	16350000	Corneal macula interfering with central vision (disorder)	SNOMED Clinical Terms
0-L	72494008	Corneal nebula (disorder)	SNOMED Clinical Terms
0-L	19161004	Corneal neovascularization (disorder)	SNOMED Clinical Terms
0-L	64634000	Corneal opacity (disorder)	SNOMED Clinical Terms
0-L	35666006	Corneal pannus (disorder)	SNOMED Clinical Terms
0-L	231942005	Corneal rust ring (disorder)	SNOMED Clinical Terms
0-L	95726001	Corneal scar (disorder)	SNOMED Clinical Terms
0-L	373430008	Corneal stromal edema (finding)	SNOMED Clinical Terms
0-L	91514001	Corneal ulcer (disorder)	SNOMED Clinical Terms
0-L	201037000	Corns and callus (disorder)	SNOMED Clinical Terms
0-L	53741008	Coronary arteriosclerosis (disorder)	SNOMED Clinical Terms
0-L	427919004	Coronary arteriosclerosis due to radiation (disorder)	SNOMED Clinical Terms



0-L	63739005	Coronary occlusion (disorder)	SNOMED Clinical Terms
0-L	194821006	Coronary thrombosis not resulting in myocardial infarction (disorder)	SNOMED Clinical Terms
0-L	386762009	Corpus luteum cyst (disorder)	SNOMED Clinical Terms
0-L	83799000	Corrected transposition of great vessels (disorder)	SNOMED Clinical Terms
0-L	212042002	Corrosion of esophagus (disorder)	SNOMED Clinical Terms
0-L	87888006	Cortex contusion with open intracranial wound (disorder)	SNOMED Clinical Terms
0-L	87492009	Cortex contusion with open intracranial wound AND brief loss of consciousness (less than one hour) (disorder)	SNOMED Clinical Terms
0-L	73413009	Cortex contusion with open intracranial wound AND concussion (disorder)	SNOMED Clinical Terms
0-L	81412002	Cortex contusion with open intracranial wound AND loss of consciousness (disorder)	SNOMED Clinical Terms
0-L	25257007	Cortex contusion with open intracranial wound AND moderate loss of consciousness (1-24 hours) (disorder)	SNOMED Clinical Terms
0-L	209845006	Cortex contusion with open intracranial wound with no loss of consciousness (disorder)	SNOMED Clinical Terms
0-L	32106001	Cortex contusion without open intracranial wound (disorder)	SNOMED Clinical Terms
0-L	59029004	Cortex contusion without open intracranial wound AND with brief loss of consciousness (less than one hour) (disorder)	SNOMED Clinical Terms
0-L	16319002	Cortex contusion without open intracranial wound AND with concussion (disorder)	SNOMED Clinical Terms
0-L	17498002	Cortex contusion without open intracranial wound AND with loss of consciousness (disorder)	SNOMED Clinical Terms
0-L	47979002	Cortex contusion without open intracranial wound AND with moderate loss of consciousness (1-24 hours) (disorder)	SNOMED Clinical Terms
0-L	5886004	Cortex contusion without open intracranial wound AND with no loss of consciousness (disorder)	SNOMED Clinical Terms
0-L	40286002	Cortex contusion without open intracranial wound AND with prolonged loss of consciousness (more than 24 hours) AND return to pre-existing conscious level (disorder)	SNOMED Clinical Terms
0-L	36822000	Cortex contusion without open intracranial wound AND with prolonged loss of consciousness (more than 24 hours) without return to pre-existing conscious level (disorder)	SNOMED Clinical Terms
0-L	127303003	Cortex laceration (disorder)	SNOMED Clinical Terms

0-L	59748008	Cortex laceration with open intracranial wound (disorder)	SNOMED Clinical Terms
0-L	56640007	Cortex laceration with open intracranial wound AND brief loss of consciousness (less than one hour) (disorder)	SNOMED Clinical Terms
0-L	69875006	Cortex laceration with open intracranial wound AND concussion (disorder)	SNOMED Clinical Terms
0-L	41870008	Cortex laceration with open intracranial wound AND loss of consciousness (disorder)	SNOMED Clinical Terms
0-L	64673000	Cortex laceration with open intracranial wound AND moderate loss of consciousness (1-24 hours) (disorder)	SNOMED Clinical Terms
0-L	47198001	Cortex laceration with open intracranial wound AND prolonged loss of consciousness (more than 24 hours) AND return to pre-existing conscious level (disorder)	SNOMED Clinical Terms
0-L	7604001	Cortex laceration with open intracranial wound AND prolonged loss of consciousness (more than 24 hours) without return to pre-existing conscious level (disorder)	SNOMED Clinical Terms
0-L	209864000	Cortex laceration with open intracranial wound with no loss of consciousness (disorder)	SNOMED Clinical Terms
0-L	44341005	Cortex laceration without open intracranial wound (disorder)	SNOMED Clinical Terms
0-L	25689009	Cortex laceration without open intracranial wound AND with brief loss of consciousness (less than one hour) (disorder)	SNOMED Clinical Terms
0-L	5120006	Cortex laceration without open intracranial wound AND with concussion (disorder)	SNOMED Clinical Terms
0-L	9978007	Cortex laceration without open intracranial wound AND with loss of consciousness (disorder)	SNOMED Clinical Terms
0-L	58070005	Cortex laceration without open intracranial wound AND with moderate loss of consciousness (1-24 hours) (disorder)	SNOMED Clinical Terms
0-L	53730006	Cortex laceration without open intracranial wound AND with no loss of consciousness (disorder)	SNOMED Clinical Terms
0-L	20167009	Cortex laceration without open intracranial wound AND with prolonged loss of consciousness (more than 24 hours) AND return to pre-existing conscious level (disorder)	SNOMED Clinical Terms
0-L	7711006	Cortex laceration without open intracranial wound AND with prolonged loss of consciousness (more than 24 hours) without return to pre-existing conscious level (disorder)	SNOMED Clinical Terms
0-L	204127006	Cortical and zonular cataract (disorder)	SNOMED Clinical Terms
0-L	68574006	Cortical blindness (disorder)	SNOMED Clinical Terms
0-L	20485009	Cortical paralysis of fixation syndrome (disorder)	SNOMED Clinical Terms

0-L	78875003	Cortical senile cataract (disorder)	SNOMED Clinical Terms
0-L	413924001	Cortical visual impairment (disorder)	SNOMED Clinical Terms
0-L	18842008	Corticobasal degeneration (disorder)	SNOMED Clinical Terms
0-L	46251005	Corticospinal motor disease (disorder)	SNOMED Clinical Terms
0-L	404647000	Corticosteroid induced cataract (disorder)	SNOMED Clinical Terms
0-L	1654001	Corticosteroid-induced glaucoma (disorder)	SNOMED Clinical Terms
0-L	293141009	Corticosteroids adverse reaction (disorder)	SNOMED Clinical Terms
0-L	43977004	Corticostriatal-spinal degeneration (disorder)	SNOMED Clinical Terms
0-L	432729003	Cortisone injection given (situation)	SNOMED Clinical Terms
0-L	64109004	Costal chondritis (disorder)	SNOMED Clinical Terms
0-L	49727002	Cough (finding)	SNOMED Clinical Terms
0-L	292605001	Cough suppressant adverse reaction (disorder)	SNOMED Clinical Terms
0-L	409663006	Cough variant asthma (disorder)	SNOMED Clinical Terms
0-L	170975000	Counseling - general (situation)	SNOMED Clinical Terms
0-L	62131008	Couvelaire uterus (disorder)	SNOMED Clinical Terms
0-L	58037000	Cowden syndrome (disorder)	SNOMED Clinical Terms
0-L	70090004	Cowpox (disorder)	SNOMED Clinical Terms
0-L	15911003	Cow's milk protein sensitivity (disorder)	SNOMED Clinical Terms
0-L	241936009	Cow's milk protein-induced anaphylaxis (disorder)	SNOMED Clinical Terms
0-L	68449006	Coxitis (disorder)	SNOMED Clinical Terms
0-L	128405007	Coxsackie carditis (disorder)	SNOMED Clinical Terms
0-L	186658007	Coxsackie virus disease (disorder)	SNOMED Clinical Terms

0-L	35716006	Cracked nipple associated with childbirth (disorder)	SNOMED Clinical Terms
0-L	200414009	Cracked nipple in pregnancy the puerperium or lactation with postnatal complication (disorder)	SNOMED Clinical Terms
0-L	55300003	Cramp (finding)	SNOMED Clinical Terms
0-L	73013002	Cranial nerve disorder (disorder)	SNOMED Clinical Terms
0-L	417074000	Cranial somatic dysfunction (finding)	SNOMED Clinical Terms
0-L	403380005	Craniofacial hyperhidrosis (disorder)	SNOMED Clinical Terms
0-L	189179009	Craniopharyngioma (disorder)	SNOMED Clinical Terms
0-L	32219008	Craniorachischisis (disorder)	SNOMED Clinical Terms
0-L	57219006	Craniosynostosis syndrome (disorder)	SNOMED Clinical Terms
0-L	42712003	Cri du chat (finding)	SNOMED Clinical Terms
0-L	307499004	Cricoarytenoid joint fixation (disorder)	SNOMED Clinical Terms
0-L	28259009	Crigler-Najjar syndrome (disorder)	SNOMED Clinical Terms
0-L	230594005	Critical illness polyneuropathy (disorder)	SNOMED Clinical Terms
0-L	427515002	Critical stenosis of aortic valve (disorder)	SNOMED Clinical Terms
0-L	34000006	Crohn's disease (disorder)	SNOMED Clinical Terms
0-L	50440006	Crohn's disease of colon (disorder)	SNOMED Clinical Terms
0-L	7620006	Crohn's disease of large bowel (disorder)	SNOMED Clinical Terms
0-L	3815005	Crohn's disease of rectum (disorder)	SNOMED Clinical Terms
0-L	71833008	Crohn's disease of small AND large intestines (disorder)	SNOMED Clinical Terms
0-L	56689002	Crohn's disease of small intestine (disorder)	SNOMED Clinical Terms
0-L	71186008	Croup (disorder)	SNOMED Clinical Terms
0-L	28861008	Crouzon syndrome (disorder)	SNOMED Clinical Terms

0-L	12351004	Crowding of teeth (disorder)	SNOMED Clinical Terms
0-L	10360000	Crow's feet (finding)	SNOMED Clinical Terms
0-L	23697004	Crush syndrome (disorder)	SNOMED Clinical Terms
0-L	125665001	Crushing injury (disorder)	SNOMED Clinical Terms
0-L	65896005	Crushing injury of ankle (disorder)	SNOMED Clinical Terms
0-L	5450005	Crushing injury of elbow (disorder)	SNOMED Clinical Terms
0-L	71458007	Crushing injury of external genitalia (disorder)	SNOMED Clinical Terms
0-L	90465004	Crushing injury of face (disorder)	SNOMED Clinical Terms
0-L	10380004	Crushing injury of finger (disorder)	SNOMED Clinical Terms
0-L	43422002	Crushing injury of foot (disorder)	SNOMED Clinical Terms
0-L	111693009	Crushing injury of forearm (disorder)	SNOMED Clinical Terms
0-L	50793006	Crushing injury of hand (disorder)	SNOMED Clinical Terms
0-L	11730002	Crushing injury of hip (disorder)	SNOMED Clinical Terms
0-L	38128008	Crushing injury of knee (disorder)	SNOMED Clinical Terms
0-L	40874009	Crushing injury of lower leg (disorder)	SNOMED Clinical Terms
0-L	39595001	Crushing injury of lower limb (disorder)	SNOMED Clinical Terms
0-L	70000009	Crushing injury of multiple sites of lower limb (disorder)	SNOMED Clinical Terms
0-L	6015002	Crushing injury of multiple sites of upper limb (disorder)	SNOMED Clinical Terms
0-L	50001009	Crushing injury of neck (disorder)	SNOMED Clinical Terms
0-L	56697009	Crushing injury of scalp (disorder)	SNOMED Clinical Terms
0-L	2591000	Crushing injury of shoulder region (disorder)	SNOMED Clinical Terms
0-L	74270009	Crushing injury of thigh (disorder)	SNOMED Clinical Terms

0-L	74682007	Crushing injury of toe (disorder)	SNOMED Clinical Terms
0-L	4975008	Crushing injury of trunk (disorder)	SNOMED Clinical Terms
0-L	19180002	Crushing injury of upper arm (disorder)	SNOMED Clinical Terms
0-L	9560007	Crushing injury of upper limb (disorder)	SNOMED Clinical Terms
0-L	47814001	Crushing injury of wrist (disorder)	SNOMED Clinical Terms
0-L	30911005	Cryoglobulinemia (disorder)	SNOMED Clinical Terms
0-L	14232007	Cryptococcal meningitis (disorder)	SNOMED Clinical Terms
0-L	42386007	Cryptococcosis (disorder)	SNOMED Clinical Terms
0-L	89580002	Cryptogenic cirrhosis (disorder)	SNOMED Clinical Terms
0-L	2518007	Cryptogenic sexual precocity (disorder)	SNOMED Clinical Terms
0-L	400951005	Cryptophthalmos (disorder)	SNOMED Clinical Terms
0-L	18834007	Crystal arthropathy (disorder)	SNOMED Clinical Terms
0-L	75468006	Crystal arthropathy of ankle AND/OR foot (disorder)	SNOMED Clinical Terms
0-L	428768008	Crystal arthropathy of elbow (disorder)	SNOMED Clinical Terms
0-L	26241001	Crystal arthropathy of hand (disorder)	SNOMED Clinical Terms
0-L	429420005	Crystal arthropathy of knee (disorder)	SNOMED Clinical Terms
0-L	20075001	Crystal arthropathy of multiple sites (disorder)	SNOMED Clinical Terms
0-L	34427002	Crystal arthropathy of shoulder region (disorder)	SNOMED Clinical Terms
0-L	429419004	Crystal arthropathy of wrist (disorder)	SNOMED Clinical Terms
0-L	29297002	Crystalline deposits in vitreous (disorder)	SNOMED Clinical Terms
0-L	46784006	Crystalluria (finding)	SNOMED Clinical Terms
0-L	56177003	Cubital tunnel syndrome (disorder)	SNOMED Clinical Terms

0-L	308849005	Current tear of lateral cartilage AND/OR meniscus of knee (disorder)	SNOMED Clinical Terms
0-L	307945003	Current tear of medial cartilage AND/OR meniscus of knee (disorder)	SNOMED Clinical Terms
0-L	19494006	Current tear of semilunar cartilage (disorder)	SNOMED Clinical Terms
0-L	71427006	Cursive seizure (disorder)	SNOMED Clinical Terms
0-L	64217002	Curvature of spine (disorder)	SNOMED Clinical Terms
0-L	427525007	Curvature of spine due to osteomalacia (disorder)	SNOMED Clinical Terms
0-L	283400008	Cut of face (disorder)	SNOMED Clinical Terms
0-L	283439004	Cut of foot (disorder)	SNOMED Clinical Terms
0-L	283416005	Cut of hand (disorder)	SNOMED Clinical Terms
0-L	283407006	Cut of neck (disorder)	SNOMED Clinical Terms
0-L	283409009	Cut of upper limb (disorder)	SNOMED Clinical Terms
0-L	6365004	Cutaneous actinomycosis (disorder)	SNOMED Clinical Terms
0-L	282834007	Cutaneous amyloidosis (disorder)	SNOMED Clinical Terms
0-L	84980006	Cutaneous anthrax (disorder)	SNOMED Clinical Terms
0-L	240727006	Cutaneous coccidioidomycosis (disorder)	SNOMED Clinical Terms
0-L	18901009	Cutaneous diphtheria (disorder)	SNOMED Clinical Terms
0-L	403871001	Cutaneous horn (disorder)	SNOMED Clinical Terms
0-L	21626009	Cutaneous hypersensitivity (disorder)	SNOMED Clinical Terms
0-L	25626000	Cutaneous infectious disease due to Mycobacteria (disorder)	SNOMED Clinical Terms
0-L	19362000	Cutaneous larva migrans (disorder)	SNOMED Clinical Terms
0-L	7119001	Cutaneous lupus erythematosus (disorder)	SNOMED Clinical Terms
0-L	240416008	Cutaneous mycobacterium marinum infection (disorder)	SNOMED Clinical Terms

0-L	254761009	Cutaneous neurofibroma (disorder)	SNOMED Clinical Terms
0-L	419817006	Cutaneous paracoccidioidomycosis (disorder)	SNOMED Clinical Terms
0-L	239926000	Cutaneous polyarteritis nodosa (disorder)	SNOMED Clinical Terms
0-L	128862000	Cutaneous pseudolymphoma (disorder)	SNOMED Clinical Terms
0-L	212277008	Cutaneous sensory nerve injury of upper limb (disorder)	SNOMED Clinical Terms
0-L	277613000	Cutaneous/peripheral T-cell lymphoma (disorder)	SNOMED Clinical Terms
0-L	58588007	Cutis laxa (disorder)	SNOMED Clinical Terms
0-L	5280003	Cutis laxa senilis (disorder)	SNOMED Clinical Terms
0-L	26825009	Cutis marmorata (disorder)	SNOMED Clinical Terms
0-L	3415004	Cyanosis (finding)	SNOMED Clinical Terms
0-L	191347008	Cyclical neutropenia (disorder)	SNOMED Clinical Terms
0-L	18773000	Cyclical vomiting syndrome (disorder)	SNOMED Clinical Terms
0-L	17657000	Cyclitis (disorder)	SNOMED Clinical Terms
0-L	60017001	Cyclophoria (disorder)	SNOMED Clinical Terms
0-L	68158006	Cycloplegia (disorder)	SNOMED Clinical Terms
0-L	76105009	Cyclothymia (disorder)	SNOMED Clinical Terms
0-L	70486007	Cyclotropia (disorder)	SNOMED Clinical Terms
0-L	47639008	Cyst - pilonidal (disorder)	SNOMED Clinical Terms
0-L	197464001	Cyst and pseudocyst of pancreas (disorder)	SNOMED Clinical Terms
0-L	57044006	Cyst of Bartholin's gland duct (disorder)	SNOMED Clinical Terms
0-L	399294002	Cyst of breast (disorder)	SNOMED Clinical Terms
0-L	5618007	Cyst of broad ligament (disorder)	SNOMED Clinical Terms



0-L	202941002	Cyst of bursa (disorder)	SNOMED Clinical Terms
0-L	43077002	Cyst of epididymis (disorder)	SNOMED Clinical Terms
0-L	46210008	Cyst of eyelid (disorder)	SNOMED Clinical Terms
0-L	433182005	Cyst of finger (disorder)	SNOMED Clinical Terms
0-L	43144004	Cyst of jaw (disorder)	SNOMED Clinical Terms
0-L	85225000	Cyst of nasal sinus (disorder)	SNOMED Clinical Terms
0-L	71418005	Cyst of nasopharynx (disorder)	SNOMED Clinical Terms
0-L	196546001	Cyst of oral soft tissue (disorder)	SNOMED Clinical Terms
0-L	79883001	Cyst of ovary (disorder)	SNOMED Clinical Terms
0-L	31258000	Cyst of pancreas (disorder)	SNOMED Clinical Terms
0-L	78187008	Cyst of semilunar cartilage (disorder)	SNOMED Clinical Terms
0-L	285302001	Cyst of skin (disorder)	SNOMED Clinical Terms
0-L	72325004	Cyst of thyroid (disorder)	SNOMED Clinical Terms
0-L	758002	Cyst of uterus (disorder)	SNOMED Clinical Terms
0-L	24548005	Cyst of vagina (disorder)	SNOMED Clinical Terms
0-L	60098005	Cyst of vulva (disorder)	SNOMED Clinical Terms
0-L	235967003	Cystadenoma of pancreas (disorder)	SNOMED Clinical Terms
0-L	13277001	Cystic acne (disorder)	SNOMED Clinical Terms
0-L	234021009	Cystic adventitial disease (disorder)	SNOMED Clinical Terms
0-L	428870007	Cystic adventitial disease of popliteal artery (disorder)	SNOMED Clinical Terms
0-L	66046000	Cystic degeneration of lacrimal gland (disorder)	SNOMED Clinical Terms
0-L	95745005	Cystic dermoid choristoma of conjunctiva (disorder)	SNOMED Clinical Terms

0-L	196547005	Cystic dermoid choristoma of mouth (disorder)	SNOMED Clinical Terms
0-L	255002002	Cystic dermoid choristoma of orbit (disorder)	SNOMED Clinical Terms
0-L	277338002	Cystic dermoid choristoma of spinal cord (disorder)	SNOMED Clinical Terms
0-L	236439005	Cystic disease of kidney (disorder)	SNOMED Clinical Terms
0-L	190905008	Cystic fibrosis (disorder)	SNOMED Clinical Terms
0-L	86555001	Cystic fibrosis of the lung (disorder)	SNOMED Clinical Terms
0-L	190909002	Cystic fibrosis with intestinal manifestations (disorder)	SNOMED Clinical Terms
0-L	86092005	Cystic fibrosis with meconium ileus (disorder)	SNOMED Clinical Terms
0-L	81423003	Cystic fibrosis without meconium ileus (disorder)	SNOMED Clinical Terms
0-L	399882002	Cystic hygroma (disorder)	SNOMED Clinical Terms
0-L	59051007	Cysticercosis (disorder)	SNOMED Clinical Terms
0-L	190681003	Cystinosis (disorder)	SNOMED Clinical Terms
0-L	85020001	Cystinuria (disorder)	SNOMED Clinical Terms
0-L	37183000	Cystinuria type 1 (disorder)	SNOMED Clinical Terms
0-L	38822007	Cystitis (disorder)	SNOMED Clinical Terms
0-L	13285005	Cystitis cystica (disorder)	SNOMED Clinical Terms
0-L	72815004	Cystitis glandularis (disorder)	SNOMED Clinical Terms
0-L	275412000	Cystitis of pregnancy (disorder)	SNOMED Clinical Terms
0-L	252005008	Cystocele (disorder)	SNOMED Clinical Terms
0-L	40421008	Cystocele without uterine prolapse (disorder)	SNOMED Clinical Terms
0-L	193387007	Cystoid macular edema (disorder)	SNOMED Clinical Terms
0-L	14046000	Cystoid macular retinal degeneration (disorder)	SNOMED Clinical Terms

0-L	82347009	Cystourethrocele without uterine prolapse (disorder)	SNOMED Clinical Terms
0-L	235749000	Cytomegaloviral colitis (disorder)	SNOMED Clinical Terms
0-L	426137009	Cytomegaloviral enteritis (disorder)	SNOMED Clinical Terms
0-L	429300008	Cytomegaloviral gastritis (disorder)	SNOMED Clinical Terms
0-L	7678002	Cytomegaloviral pneumonia (disorder)	SNOMED Clinical Terms
0-L	22455005	Cytomegaloviral retinitis (disorder)	SNOMED Clinical Terms
0-L	186698009	Cytomegalovirus hepatitis (disorder)	SNOMED Clinical Terms
0-L	28944009	Cytomegalovirus infection (disorder)	SNOMED Clinical Terms
0-L	86927009	Dacryoadenitis (disorder)	SNOMED Clinical Terms
0-L	85777005	Dacryocystitis (disorder)	SNOMED Clinical Terms
0-L	47952001	Dacryolith (disorder)	SNOMED Clinical Terms
0-L	24258008	Damage to pelvic joints AND/OR ligaments during delivery (disorder)	SNOMED Clinical Terms
0-L	232347008	Dander (animal) allergy (disorder)	SNOMED Clinical Terms
0-L	14447001	Dandy-Walker syndrome (disorder)	SNOMED Clinical Terms
0-L	35064005	Dark stools (finding)	SNOMED Clinical Terms
0-L	40354009	De Lange syndrome (disorder)	SNOMED Clinical Terms
0-L	61947007	Deaf mutism (disorder)	SNOMED Clinical Terms
0-L	71781005	Decrease in height (finding)	SNOMED Clinical Terms
0-L	102494001	Decreased body growth (finding)	SNOMED Clinical Terms
0-L	124041005	Decreased lipoprotein (finding)	SNOMED Clinical Terms
0-L	398151007	Decreased muscle tone (finding)	SNOMED Clinical Terms
0-L	27856008	Decreased pupillary reflex (finding)	SNOMED Clinical Terms

0-L	102569004	Decreased range of hip movement (finding)	SNOMED Clinical Terms
0-L	428886000	Decubital ulcer of coccygeal region (disorder)	SNOMED Clinical Terms
0-L	400192002	Decubitus ulcer (disorder)	SNOMED Clinical Terms
0-L	301016007	Decubitus ulcer of ankle (disorder)	SNOMED Clinical Terms
0-L	301015006	Decubitus ulcer of hip (disorder)	SNOMED Clinical Terms
0-L	430949005	Decubitus ulcer of lower back (disorder)	SNOMED Clinical Terms
0-L	430950005	Decubitus ulcer of upper back (disorder)	SNOMED Clinical Terms
0-L	262565001	Deep avulsion wound (disorder)	SNOMED Clinical Terms
0-L	360068000	Deep full thickness burn (disorder)	SNOMED Clinical Terms
0-L	211853007	Deep full thickness burn of the arm without loss of body part (disorder)	SNOMED Clinical Terms
0-L	211985006	Deep full thickness burn of the leg without loss of body part (disorder)	SNOMED Clinical Terms
0-L	211796009	Deep full thickness burn of the trunk without loss of body part (disorder)	SNOMED Clinical Terms
0-L	211932004	Deep full thickness burn of the wrist without loss of body part (disorder)	SNOMED Clinical Terms
0-L	262562003	Deep laceration (disorder)	SNOMED Clinical Terms
0-L	128195009	Deep peroneal neuropathy (disorder)	SNOMED Clinical Terms
0-L	210892006	Deep plantar blood vessel injury (disorder)	SNOMED Clinical Terms
0-L	37022009	Deep third degree burn of hand with loss of body part (disorder)	SNOMED Clinical Terms
0-L	275451005	Deep third degree burn of hand without loss of a body part (disorder)	SNOMED Clinical Terms
0-L	90328000	Deep third degree burn of lower limb with loss of body part (disorder)	SNOMED Clinical Terms
0-L	86744003	Deep third degree burn of trunk (disorder)	SNOMED Clinical Terms
0-L	23252003	Deep third degree burn of trunk with loss of body part (disorder)	SNOMED Clinical Terms
0-L	199774009	Deep transverse arrest - delivered (disorder)	SNOMED Clinical Terms

0-L	1343000	Deep transverse arrest (disorder)	SNOMED Clinical Terms
0-L	2102007	Deep vascularization of cornea (disorder)	SNOMED Clinical Terms
0-L	128053003	Deep venous thrombosis (disorder)	SNOMED Clinical Terms
0-L	428781001	Deep venous thrombosis associated with coronary artery bypass graft (disorder)	SNOMED Clinical Terms
0-L	404223003	Deep venous thrombosis of lower extremity (disorder)	SNOMED Clinical Terms
0-L	427775006	Deep venous thrombosis of profunda femoris vein (disorder)	SNOMED Clinical Terms
0-L	438785004	Deep venous thrombosis of tibial vein (disorder)	SNOMED Clinical Terms
0-L	128054009	Deep venous thrombosis of upper extremity (disorder)	SNOMED Clinical Terms
0-L	240138000	Defect of articular cartilage (disorder)	SNOMED Clinical Terms
0-L	124265004	Deficiency of acetyl-CoA acyltransferase (disorder)	SNOMED Clinical Terms
0-L	191296000	Deficiency of coagulation factor due to liver disease (disorder)	SNOMED Clinical Terms
0-L	191297009	Deficiency of coagulation factor due to vitamin K deficiency (disorder)	SNOMED Clinical Terms
0-L	124536006	Deficiency of fumarylacetoacetase (disorder)	SNOMED Clinical Terms
0-L	124134002	Deficiency of glucose-6-phosphate dehydrogenase (disorder)	SNOMED Clinical Terms
0-L	124188007	Deficiency of glutathione reductase (NAD(P)H) (disorder)	SNOMED Clinical Terms
0-L	124950009	Deficiency of immunoglobulin (disorder)	SNOMED Clinical Terms
0-L	238107002	Deficiency of macronutrients (disorder)	SNOMED Clinical Terms
0-L	70137000	Deficiency of placental endocrine function (disorder)	SNOMED Clinical Terms
0-L	90310002	Deficiency of saccadic eye movements (disorder)	SNOMED Clinical Terms
0-L	34406007	Deficiency of smooth pursuit movements (disorder)	SNOMED Clinical Terms
0-L	124220008	Deficiency of steroid 17-alpha-monooxygenase (disorder)	SNOMED Clinical Terms
0-L	79017007	Deformed pupil (finding)	SNOMED Clinical Terms

0-L	417893002	Deformity (finding)	SNOMED Clinical Terms
0-L	274176006	Deformity after injury (disorder)	SNOMED Clinical Terms
0-L	440214006	Deformity due to amniotic band (disorder)	SNOMED Clinical Terms
0-L	433096001	Deformity of bone of face (disorder)	SNOMED Clinical Terms
0-L	360396000	Deformity of breast (disorder)	SNOMED Clinical Terms
0-L	271096004	Deformity of calcaneum (disorder)	SNOMED Clinical Terms
0-L	229844004	Deformity of foot (finding)	SNOMED Clinical Terms
0-L	433228003	Deformity of foot due to rheumatoid arthritis (finding)	SNOMED Clinical Terms
0-L	299328006	Deformity of knee joint (finding)	SNOMED Clinical Terms
0-L	87540003	Deformity of orbit proper (disorder)	SNOMED Clinical Terms
0-L	271091009	Deformity of phalanx of finger or thumb (disorder)	SNOMED Clinical Terms
0-L	232216004	Deformity of pinna (disorder)	SNOMED Clinical Terms
0-L	431707004	Deformity of wrist due to rheumatoid arthritis (finding)	SNOMED Clinical Terms
0-L	3712000	Degenerated eye (disorder)	SNOMED Clinical Terms
0-L	69195002	Degeneration of cervical intervertebral disc (disorder)	SNOMED Clinical Terms
0-L	77547008	Degeneration of intervertebral disc (disorder)	SNOMED Clinical Terms
0-L	26538006	Degeneration of lumbar intervertebral disc (disorder)	SNOMED Clinical Terms
0-L	60937000	Degeneration of lumbosacral intervertebral disc (disorder)	SNOMED Clinical Terms
0-L	267612009	Degeneration of macula due to cyst hole or pseudohole (disorder)	SNOMED Clinical Terms
0-L	25859000	Degeneration of pupillary margin (disorder)	SNOMED Clinical Terms
0-L	95695004	Degeneration of retina (disorder)	SNOMED Clinical Terms
0-L	68675004	Degeneration of thoracic intervertebral disc (disorder)	SNOMED Clinical Terms

0-L	63696009	Degenerative AND/OR vascular disorder of ear (disorder)	SNOMED Clinical Terms
0-L	109668000	Degenerative arthritis of temporomandibular joint (disorder)	SNOMED Clinical Terms
0-L	52522001	Degenerative brain disorder (disorder)	SNOMED Clinical Terms
0-L	62585004	Degenerative disorder of eye (disorder)	SNOMED Clinical Terms
0-L	1112003	Degenerative disorder of eyelid (disorder)	SNOMED Clinical Terms
0-L	363059001	Degenerative disorder of musculoskeletal system (disorder)	SNOMED Clinical Terms
0-L	43645004	Degenerative disorder of sclera (disorder)	SNOMED Clinical Terms
0-L	30523006	Degenerative drusen (disorder)	SNOMED Clinical Terms
0-L	82300000	Degenerative joint disease of ankle AND/OR foot (disorder)	SNOMED Clinical Terms
0-L	22193007	Degenerative joint disease of hand (disorder)	SNOMED Clinical Terms
0-L	67315001	Degenerative joint disease of shoulder region (disorder)	SNOMED Clinical Terms
0-L	32022003	Degenerative progressive high myopia (disorder)	SNOMED Clinical Terms
0-L	396325007	Degenerative skin disorder (disorder)	SNOMED Clinical Terms
0-L	4046000	Degenerative spondylolisthesis (disorder)	SNOMED Clinical Terms
0-L	428705008	Degenerative tear of triangular fibrocartilage complex of wrist (disorder)	SNOMED Clinical Terms
0-L	262577006	Degloving injury (disorder)	SNOMED Clinical Terms
0-L	210571003	Degloving injury of hand (disorder)	SNOMED Clinical Terms
0-L	427832005	Dehiscence of wound of skin (disorder)	SNOMED Clinical Terms
0-L	34095006	Dehydration (disorder)	SNOMED Clinical Terms
0-L	111499002	D?j?rine-Sottas disease (disorder)	SNOMED Clinical Terms
0-L	123526007	Delay in sexual development AND/OR puberty (disorder)	SNOMED Clinical Terms
0-L	370972000	Delay of drug therapy (finding)	SNOMED Clinical Terms

0-L	5972002	Delay when starting to pass urine (finding)	SNOMED Clinical Terms
0-L	23171006	Delayed AND/OR secondary postpartum hemorrhage (disorder)	SNOMED Clinical Terms
0-L	62415009	Delayed articulatory and language development (finding)	SNOMED Clinical Terms
0-L	35347003	Delayed delivery after artificial rupture of membranes (disorder)	SNOMED Clinical Terms
0-L	199860006	Delayed delivery of second twin triplet etc (disorder)	SNOMED Clinical Terms
0-L	239169007	Delayed healing of surgical wound (disorder)	SNOMED Clinical Terms
0-L	274625009	Delayed milestone (finding)	SNOMED Clinical Terms
0-L	401161007	Delayed onset of sleep (finding)	SNOMED Clinical Terms
0-L	198827002	Delayed or excessive hemorrhage following abortive pregnancy (disorder)	SNOMED Clinical Terms
0-L	242822003	Deliberate overdose of drug or pharmaceutical preparation (disorder)	SNOMED Clinical Terms
0-L	2776000	Delirium (disorder)	SNOMED Clinical Terms
0-L	200144004	Deliveries by cesarean (finding)	SNOMED Clinical Terms
0-L	271373005	Deliveries by spontaneous breech delivery (finding)	SNOMED Clinical Terms
0-L	106008001	Delivery AND/OR maternal condition affecting management (disorder)	SNOMED Clinical Terms
0-L	48782003	Delivery normal (finding)	SNOMED Clinical Terms
0-L	89809008	Delusion of parasitosis (finding)	SNOMED Clinical Terms
0-L	48500005	Delusional disorder (disorder)	SNOMED Clinical Terms
0-L	60123008	Delusional disorder mixed type (disorder)	SNOMED Clinical Terms
0-L	52448006	Dementia (disorder)	SNOMED Clinical Terms
0-L	421529006	Dementia associated with AIDS (disorder)	SNOMED Clinical Terms
0-L	281004	Dementia associated with alcoholism (disorder)	SNOMED Clinical Terms
0-L	191519005	Dementia associated with another disease (disorder)	SNOMED Clinical Terms



0-L	425390006	Dementia associated with Parkinson's Disease (disorder)	SNOMED Clinical Terms
0-L	429458009	Dementia due to Creutzfeldt Jakob disease (disorder)	SNOMED Clinical Terms
0-L	6118003	Demyelinating disease of central nervous system (disorder)	SNOMED Clinical Terms
0-L	20927009	Dengue hemorrhagic fever (disorder)	SNOMED Clinical Terms
0-L	299709002	Dental abscess (disorder)	SNOMED Clinical Terms
0-L	80967001	Dental caries (disorder)	SNOMED Clinical Terms
0-L	397869004	Dental trauma (disorder)	SNOMED Clinical Terms
0-L	68116008	Dentatorubropallidoluyian degeneration (disorder)	SNOMED Clinical Terms
0-L	196380002	Dentofacial anomaly (disorder)	SNOMED Clinical Terms
0-L	56405002	Dentofacial functional anomaly (disorder)	SNOMED Clinical Terms
0-L	429091008	Dependence on biphasic positive airway pressure ventilation (finding)	SNOMED Clinical Terms
0-L	429487005	Dependence on continuous positive airway pressure ventilation (finding)	SNOMED Clinical Terms
0-L	429075005	Dependence on dialysis due to end stage renal disease (finding)	SNOMED Clinical Terms
0-L	428982002	Dependence on hemodialysis due to end stage renal disease (finding)	SNOMED Clinical Terms
0-L	428937001	Dependence on peritoneal dialysis due to end stage renal disease (finding)	SNOMED Clinical Terms
0-L	6525002	Dependent drug abuse (disorder)	SNOMED Clinical Terms
0-L	84466009	Dependent personality disorder (disorder)	SNOMED Clinical Terms
0-L	70764005	Depersonalization disorder (disorder)	SNOMED Clinical Terms
0-L	312720005	Deposits on intraocular lens (disorder)	SNOMED Clinical Terms
0-L	49468007	Depressed bipolar I disorder (disorder)	SNOMED Clinical Terms
0-L	22121000	Depressed bipolar I disorder in full remission (disorder)	SNOMED Clinical Terms
0-L	49512000	Depressed bipolar I disorder in partial remission (disorder)	SNOMED Clinical Terms

0-L	53607008	Depressed bipolar I disorder in remission (disorder)	SNOMED Clinical Terms
0-L	41006004	Depression (finding)	SNOMED Clinical Terms
0-L	35489007	Depressive disorder (disorder)	SNOMED Clinical Terms
0-L	82632005	Derangement of anterior horn of lateral meniscus (disorder)	SNOMED Clinical Terms
0-L	9771006	Derangement of anterior horn of medial meniscus (disorder)	SNOMED Clinical Terms
0-L	63643000	Derangement of knee (disorder)	SNOMED Clinical Terms
0-L	21333004	Derangement of lateral meniscus (disorder)	SNOMED Clinical Terms
0-L	111222003	Derangement of medial meniscus (disorder)	SNOMED Clinical Terms
0-L	111224002	Derangement of meniscus of knee joint (disorder)	SNOMED Clinical Terms
0-L	77860008	Derangement of posterior horn of lateral meniscus (disorder)	SNOMED Clinical Terms
0-L	5313005	Derangement of posterior horn of medial meniscus (disorder)	SNOMED Clinical Terms
0-L	75630004	Derangement of temporomandibular joint (disorder)	SNOMED Clinical Terms
0-L	14560005	Dermal mycosis (disorder)	SNOMED Clinical Terms
0-L	182782007	Dermatitis (disorder)	SNOMED Clinical Terms
0-L	81119003	Dermatitis due to drug AND/OR medicine taken internally (disorder)	SNOMED Clinical Terms
0-L	31184003	Dermatitis due to food taken internally (disorder)	SNOMED Clinical Terms
0-L	13582007	Dermatitis due to substances taken internally (disorder)	SNOMED Clinical Terms
0-L	27720003	Dermatitis factitia (disorder)	SNOMED Clinical Terms
0-L	111196000	Dermatitis herpetiformis (disorder)	SNOMED Clinical Terms
0-L	275447008	Dermatitis medicamentosa (disorder)	SNOMED Clinical Terms
0-L	427404005	Dermatitis of external auditory canal (disorder)	SNOMED Clinical Terms
0-L	402698005	Dermatitis of external ear (disorder)	SNOMED Clinical Terms

0-L	427186000	Dermatofibroma (disorder)	SNOMED Clinical Terms
0-L	276799004	Dermatofibrosarcoma protuberans (disorder)	SNOMED Clinical Terms
0-L	7632005	Dermatographic urticaria (disorder)	SNOMED Clinical Terms
0-L	396230008	Dermatomyositis (disorder)	SNOMED Clinical Terms
0-L	47382004	Dermatophytosis (disorder)	SNOMED Clinical Terms
0-L	402700001	Dermatosis of eyelid (disorder)	SNOMED Clinical Terms
0-L	254669003	Dermatosis papulosa nigra (disorder)	SNOMED Clinical Terms
0-L	83110007	Descemetocoele (disorder)	SNOMED Clinical Terms
0-L	193821003	Descemet's membrane fold (finding)	SNOMED Clinical Terms
0-L	399994005	Desmoid fibromatosis (disorder)	SNOMED Clinical Terms
0-L	8549006	Desquamative interstitial pneumonia (disorder)	SNOMED Clinical Terms
0-L	95738005	Detachment of Descemet's membrane (disorder)	SNOMED Clinical Terms
0-L	41553006	Detergent asthma (disorder)	SNOMED Clinical Terms
0-L	236655005	Detrusor and sphincter dyssynergia (disorder)	SNOMED Clinical Terms
0-L	61033006	Detrusor instability of bladder (disorder)	SNOMED Clinical Terms
0-L	77479002	Deutan defect (disorder)	SNOMED Clinical Terms
0-L	266415009	Developmental abnormality of tooth size and form (disorder)	SNOMED Clinical Terms
0-L	1855002	Developmental academic disorder (disorder)	SNOMED Clinical Terms
0-L	47916000	Developmental arithmetic disorder (disorder)	SNOMED Clinical Terms
0-L	386701004	Developmental articulation disorder (disorder)	SNOMED Clinical Terms
0-L	27544004	Developmental coordination disorder (disorder)	SNOMED Clinical Terms
0-L	248290002	Developmental delay (disorder)	SNOMED Clinical Terms

0-L	426881004	Developmental delay in feeding (disorder)	SNOMED Clinical Terms
0-L	5294002	Developmental disorder (disorder)	SNOMED Clinical Terms
0-L	426041005	Developmental dyslalia (disorder)	SNOMED Clinical Terms
0-L	192138007	Developmental dyslexia (disorder)	SNOMED Clinical Terms
0-L	268734000	Developmental expressive language disorder (disorder)	SNOMED Clinical Terms
0-L	45677003	Developmental expressive writing disorder (disorder)	SNOMED Clinical Terms
0-L	280032002	Developmental language disorder (disorder)	SNOMED Clinical Terms
0-L	196449006	Developmental odontogenic cyst (disorder)	SNOMED Clinical Terms
0-L	52824009	Developmental reading disorder (disorder)	SNOMED Clinical Terms
0-L	1145003	Developmental speech disorder (disorder)	SNOMED Clinical Terms
0-L	126660000	Deviated nasal septum (disorder)	SNOMED Clinical Terms
0-L	373060007	Device status (finding)	SNOMED Clinical Terms
0-L	271441000	Dextraposition of aorta (disorder)	SNOMED Clinical Terms
0-L	253514004	Dextraposition of aorta in Fallot's tetralogy (disorder)	SNOMED Clinical Terms
0-L	15771004	Diabetes insipidus (disorder)	SNOMED Clinical Terms
0-L	73211009	Diabetes mellitus (disorder)	SNOMED Clinical Terms
0-L	427089005	Diabetes mellitus due to cystic fibrosis (disorder)	SNOMED Clinical Terms
0-L	199225007	Diabetes mellitus during pregnancy - baby delivered (disorder)	SNOMED Clinical Terms
0-L	199227004	Diabetes mellitus during pregnancy - baby not yet delivered (disorder)	SNOMED Clinical Terms
0-L	199223000	Diabetes mellitus during pregnancy childbirth and the puerperium (disorder)	SNOMED Clinical Terms
0-L	76751001	Diabetes mellitus in mother complicating pregnancy childbirth AND/OR puerperium (disorder)	SNOMED Clinical Terms
0-L	46635009	Diabetes mellitus type 1 (disorder)	SNOMED Clinical Terms

0-L	44054006	Diabetes mellitus type 2 (disorder)	SNOMED Clinical Terms
0-L	111552007	Diabetes mellitus without complication (disorder)	SNOMED Clinical Terms
0-L	190331003	Diabetes mellitus adult onset with hyperosmolar coma (disorder)	SNOMED Clinical Terms
0-L	190330002	Diabetes mellitus juvenile type with hyperosmolar coma (disorder)	SNOMED Clinical Terms
0-L	170763003	Diabetic - good control (finding)	SNOMED Clinical Terms
0-L	39058009	Diabetic amyotrophy (disorder)	SNOMED Clinical Terms
0-L	50620007	Diabetic autonomic neuropathy (disorder)	SNOMED Clinical Terms
0-L	425442003	Diabetic autonomic neuropathy associated with type 1 diabetes mellitus (disorder)	SNOMED Clinical Terms
0-L	423263001	Diabetic autonomic neuropathy associated with type 2 diabetes mellitus (disorder)	SNOMED Clinical Terms
0-L	43959009	Diabetic cataract (disorder)	SNOMED Clinical Terms
0-L	421920002	Diabetic cataract associated with type I diabetes mellitus (disorder)	SNOMED Clinical Terms
0-L	420756003	Diabetic cataract associated with type II diabetes mellitus (disorder)	SNOMED Clinical Terms
0-L	74627003	Diabetic complication (disorder)	SNOMED Clinical Terms
0-L	238982009	Diabetic dermopathy (disorder)	SNOMED Clinical Terms
0-L	160670007	Diabetic diet (finding)	SNOMED Clinical Terms
0-L	398819009	Diabetic foot at risk (situation)	SNOMED Clinical Terms
0-L	371087003	Diabetic foot ulcer (disorder)	SNOMED Clinical Terms
0-L	34140002	Diabetic gastroparesis (disorder)	SNOMED Clinical Terms
0-L	425455002	Diabetic glomerulonephritis (disorder)	SNOMED Clinical Terms
0-L	309426007	Diabetic glomerulopathy (disorder)	SNOMED Clinical Terms
0-L	310387003	Diabetic intracapillary glomerulosclerosis (disorder)	SNOMED Clinical Terms
0-L	312912001	Diabetic macular edema (disorder)	SNOMED Clinical Terms

0-L	230577008	Diabetic mononeuropathy (disorder)	SNOMED Clinical Terms
0-L	201724008	Diabetic neuropathic arthropathy (disorder)	SNOMED Clinical Terms
0-L	230572002	Diabetic neuropathy (disorder)	SNOMED Clinical Terms
0-L	25093002	Diabetic oculopathy (disorder)	SNOMED Clinical Terms
0-L	421165007	Diabetic oculopathy associated with type I diabetes mellitus (disorder)	SNOMED Clinical Terms
0-L	422099009	Diabetic oculopathy associated with type II diabetes mellitus (disorder)	SNOMED Clinical Terms
0-L	170745003	Diabetic on diet only (finding)	SNOMED Clinical Terms
0-L	427943001	Diabetic ophthalmoplegia (disorder)	SNOMED Clinical Terms
0-L	127014009	Diabetic peripheral angiopathy (disorder)	SNOMED Clinical Terms
0-L	424736006	Diabetic peripheral neuropathy (disorder)	SNOMED Clinical Terms
0-L	49455004	Diabetic polyneuropathy (disorder)	SNOMED Clinical Terms
0-L	127013003	Diabetic renal disease (disorder)	SNOMED Clinical Terms
0-L	4855003	Diabetic retinopathy (disorder)	SNOMED Clinical Terms
0-L	420789003	Diabetic retinopathy associated with type I diabetes mellitus (disorder)	SNOMED Clinical Terms
0-L	422034002	Diabetic retinopathy associated with type II diabetes mellitus (disorder)	SNOMED Clinical Terms
0-L	127011001	Diabetic sensory polyneuropathy (disorder)	SNOMED Clinical Terms
0-L	232023006	Diabetic traction retinal detachment (disorder)	SNOMED Clinical Terms
0-L	312910009	Diabetic vitreous hemorrhage (disorder)	SNOMED Clinical Terms
0-L	251859005	Dialysis finding (finding)	SNOMED Clinical Terms
0-L	240711004	Diaper candidiasis (disorder)	SNOMED Clinical Terms
0-L	91487003	Diaper rash (disorder)	SNOMED Clinical Terms
0-L	39839004	Diaphragmatic hernia (disorder)	SNOMED Clinical Terms

0-L	56676008	Diaphragmatic hernia with gangrene (disorder)	SNOMED Clinical Terms
0-L	62920004	Diaphysitis (disorder)	SNOMED Clinical Terms
0-L	62315008	Diarrhea (finding)	SNOMED Clinical Terms
0-L	197132001	Diarrhea after gastrointestinal tract surgery (disorder)	SNOMED Clinical Terms
0-L	428867008	Diarrhea due to drug (disorder)	SNOMED Clinical Terms
0-L	43240000	Diarrhea of presumed infectious origin (disorder)	SNOMED Clinical Terms
0-L	111248006	Diastasis of muscle (disorder)	SNOMED Clinical Terms
0-L	62629000	Diastasis recti (disorder)	SNOMED Clinical Terms
0-L	49351009	Diastematomyelia (disorder)	SNOMED Clinical Terms
0-L	3545003	Diastolic dysfunction (finding)	SNOMED Clinical Terms
0-L	418304008	Diastolic heart failure (disorder)	SNOMED Clinical Terms
0-L	109558001	Dieulafoy's vascular malformation (disorder)	SNOMED Clinical Terms
0-L	225903007	Difficulty controlling behavior (finding)	SNOMED Clinical Terms
0-L	289004002	Difficulty feeding self (finding)	SNOMED Clinical Terms
0-L	206568009	Difficulty in feeding at breast (finding)	SNOMED Clinical Terms
0-L	289084000	Difficulty performing breast-feeding (finding)	SNOMED Clinical Terms
0-L	47004009	Difficulty speaking (disorder)	SNOMED Clinical Terms
0-L	422716006	Difficulty understanding community service provider role (finding)	SNOMED Clinical Terms
0-L	33420007	Diffuse cervicobrachial syndrome (disorder)	SNOMED Clinical Terms
0-L	1384002	Diffuse cholesteatosis of middle ear (disorder)	SNOMED Clinical Terms
0-L	64212008	Diffuse crescentic glomerulonephritis (disorder)	SNOMED Clinical Terms
0-L	17157001	Diffuse interstitial keratitis (disorder)	SNOMED Clinical Terms

0-L	196125002	Diffuse interstitial pulmonary fibrosis (disorder)	SNOMED Clinical Terms
0-L	82226007	Diffuse intraventricular block (disorder)	SNOMED Clinical Terms
0-L	89537006	Diffuse labyrinthitis (disorder)	SNOMED Clinical Terms
0-L	397518007	Diffuse lamellar keratitis (disorder)	SNOMED Clinical Terms
0-L	80098002	Diffuse Lewy body disease (disorder)	SNOMED Clinical Terms
0-L	188674006	Diffuse malignant lymphoma - small non-cleaved cell (disorder)	SNOMED Clinical Terms
0-L	111406002	Diffuse mesangial sclerosis (disorder)	SNOMED Clinical Terms
0-L	109962001	Diffuse non-Hodgkin's lymphoma (disorder)	SNOMED Clinical Terms
0-L	109966003	Diffuse non-Hodgkin's lymphoma immunoblastic (disorder)	SNOMED Clinical Terms
0-L	109969005	Diffuse non-Hodgkin's lymphoma large cell (disorder)	SNOMED Clinical Terms
0-L	109965004	Diffuse non-Hodgkin's lymphoma lymphoblastic (disorder)	SNOMED Clinical Terms
0-L	193463006	Diffuse secondary choroid atrophy (disorder)	SNOMED Clinical Terms
0-L	79962008	Diffuse spasm of esophagus (disorder)	SNOMED Clinical Terms
0-L	77128003	DiGeorge sequence (disorder)	SNOMED Clinical Terms
0-L	386617003	Digestive system finding (finding)	SNOMED Clinical Terms
0-L	210848009	Digital blood vessel injury (disorder)	SNOMED Clinical Terms
0-L	404098005	Digital mucous cyst (disorder)	SNOMED Clinical Terms
0-L	58256000	Dihydropteridine reductase deficiency (disorder)	SNOMED Clinical Terms
0-L	26660001	Dilatation of aorta (disorder)	SNOMED Clinical Terms
0-L	95576001	Dilatation of ureter (disorder)	SNOMED Clinical Terms
0-L	413994008	Dilated cardiomyopathy associated with connective tissue disorder (disorder)	SNOMED Clinical Terms
0-L	83521008	Dilated cardiomyopathy secondary to alcohol (disorder)	SNOMED Clinical Terms



0-L	46696008	Dilated cardiomyopathy secondary to dermatomyositis (disorder)	SNOMED Clinical Terms
0-L	72972005	Dilated cardiomyopathy secondary to drug (disorder)	SNOMED Clinical Terms
0-L	74249003	Dilated cardiomyopathy secondary to malignancy (disorder)	SNOMED Clinical Terms
0-L	16253001	Dilated cardiomyopathy secondary to peripartum heart disease (disorder)	SNOMED Clinical Terms
0-L	12563008	Dilated cardiomyopathy secondary to radiation (disorder)	SNOMED Clinical Terms
0-L	1954004	Dilated cardiomyopathy secondary to toxic reaction (disorder)	SNOMED Clinical Terms
0-L	30496006	Dilated cardiomyopathy secondary to viral myocarditis (disorder)	SNOMED Clinical Terms
0-L	51624005	Dilutional thrombocytopenia (disorder)	SNOMED Clinical Terms
0-L	397428000	Diphtheria (disorder)	SNOMED Clinical Terms
0-L	13596001	Diphtheritic peritonitis (disorder)	SNOMED Clinical Terms
0-L	22181003	Diplacuscis (disorder)	SNOMED Clinical Terms
0-L	6481005	Diplegia (disorder)	SNOMED Clinical Terms
0-L	54099005	Diplegia of upper limbs (disorder)	SNOMED Clinical Terms
0-L	58193001	Diplegic cerebral palsy (disorder)	SNOMED Clinical Terms
0-L	24982008	Diplopia (disorder)	SNOMED Clinical Terms
0-L	82800008	Dipsogenic diabetes insipidus (disorder)	SNOMED Clinical Terms
0-L	73147001	Direct inguinal hernia (disorder)	SNOMED Clinical Terms
0-L	202732003	Disc prolapse with radiculopathy (disorder)	SNOMED Clinical Terms
0-L	54302000	Discharge from nipple (disorder)	SNOMED Clinical Terms
0-L	2910007	Discharge from penis (finding)	SNOMED Clinical Terms
0-L	18628002	Discharge of eye (disorder)	SNOMED Clinical Terms
0-L	2304001	Discitis (disorder)	SNOMED Clinical Terms

0-L	37891007	Discoid kidney (disorder)	SNOMED Clinical Terms
0-L	200938002	Discoid lupus erythematosus (disorder)	SNOMED Clinical Terms
0-L	79291003	Discoid lupus erythematosus of eyelid (disorder)	SNOMED Clinical Terms
0-L	239721001	Discoid meniscus of knee (disorder)	SNOMED Clinical Terms
0-L	102867009	Discolored urine (finding)	SNOMED Clinical Terms
0-L	204296002	Discordant ventriculoarterial connection (disorder)	SNOMED Clinical Terms
0-L	64572001	Disease (disorder)	SNOMED Clinical Terms
0-L	17322007	Disease caused by parasite (disorder)	SNOMED Clinical Terms
0-L	37246009	Disease caused by rickettsiae (disorder)	SNOMED Clinical Terms
0-L	25225006	Disease due to Adenovirus (disorder)	SNOMED Clinical Terms
0-L	50170006	Disease due to Betaherpesvirinae (disorder)	SNOMED Clinical Terms
0-L	407519002	Disease due to Deltaretrovirus (disorder)	SNOMED Clinical Terms
0-L	371583007	Disease due to Gram-negative bacteria (disorder)	SNOMED Clinical Terms
0-L	359763008	Disease due to Hantavirus (disorder)	SNOMED Clinical Terms
0-L	359761005	Disease due to Hantavirus (disorder)	SNOMED Clinical Terms
0-L	105635000	Disease due to Retroviridae (disorder)	SNOMED Clinical Terms
0-L	41546002	Disease due to Rhinovirus (disorder)	SNOMED Clinical Terms
0-L	105706003	Disease due to superfamily Filarioidea (disorder)	SNOMED Clinical Terms
0-L	417093003	Disease due to West Nile virus (disorder)	SNOMED Clinical Terms
0-L	11060002	Disease related peripheral neuropathy (disorder)	SNOMED Clinical Terms
0-L	788006	Disease-related diet (finding)	SNOMED Clinical Terms
0-L	194732001	Diseases of mitral and aortic valves (disorder)	SNOMED Clinical Terms

0-L	199294004	Diseases of the digestive system complicating pregnancy childbirth and the puerperium (disorder)	SNOMED Clinical Terms
0-L	199293005	Diseases of the respiratory system complicating pregnancy childbirth and the puerperium (disorder)	SNOMED Clinical Terms
0-L	287638004	Dislocated elbow reduced (situation)	SNOMED Clinical Terms
0-L	274454008	Dislocated hip reduced (situation)	SNOMED Clinical Terms
0-L	312700009	Dislocated intraocular lens into vitreous (disorder)	SNOMED Clinical Terms
0-L	287637009	Dislocated wrist reduced (situation)	SNOMED Clinical Terms
0-L	263019000	Dislocation of acromioclavicular joint (disorder)	SNOMED Clinical Terms
0-L	422216007	Dislocation of arytenoid cartilage (disorder)	SNOMED Clinical Terms
0-L	87040007	Dislocation of ear ossicles (disorder)	SNOMED Clinical Terms
0-L	314664008	Dislocation of hand joint (disorder)	SNOMED Clinical Terms
0-L	314201008	Dislocation of hip joint prosthesis (disorder)	SNOMED Clinical Terms
0-L	108367008	Dislocation of joint (disorder)	SNOMED Clinical Terms
0-L	263028004	Dislocation of joint of lower limb (disorder)	SNOMED Clinical Terms
0-L	84777002	Dislocation of lacrimal gland (disorder)	SNOMED Clinical Terms
0-L	312844001	Dislocation of metacarpophalangeal joint (disorder)	SNOMED Clinical Terms
0-L	263029007	Dislocation of patellofemoral joint (disorder)	SNOMED Clinical Terms
0-L	263026000	Dislocation of perilunate joint (disorder)	SNOMED Clinical Terms
0-L	263023008	Dislocation of radial head (disorder)	SNOMED Clinical Terms
0-L	263024002	Dislocation of radiocarpal joint (disorder)	SNOMED Clinical Terms
0-L	417076003	Dislocation of shoulder joint (disorder)	SNOMED Clinical Terms
0-L	263009006	Dislocation of sternoclavicular joint (disorder)	SNOMED Clinical Terms
0-L	208782004	Dislocation or subluxation of elbow (disorder)	SNOMED Clinical Terms

0-L	269111008	Dislocation or subluxation of finger or thumb (disorder)	SNOMED Clinical Terms
0-L	208891008	Dislocation or subluxation of hip (disorder)	SNOMED Clinical Terms
0-L	269105005	Dislocation or subluxation of shoulder (disorder)	SNOMED Clinical Terms
0-L	213368009	Dislocations sprains and strains involving head with neck (disorder)	SNOMED Clinical Terms
0-L	213367004	Dislocations sprains and strains involving multiple body regions (disorder)	SNOMED Clinical Terms
0-L	213369001	Dislocations sprains and strains involving thorax with lower back and pelvis (disorder)	SNOMED Clinical Terms
0-L	106002000	Disorder associated with menstruation AND/OR menopause (disorder)	SNOMED Clinical Terms
0-L	420868002	Disorder associated with type I diabetes mellitus (disorder)	SNOMED Clinical Terms
0-L	422014003	Disorder associated with type II diabetes mellitus (disorder)	SNOMED Clinical Terms
0-L	399194009	Disorder characterized by back pain (disorder)	SNOMED Clinical Terms
0-L	118654009	Disorder characterized by edema (disorder)	SNOMED Clinical Terms
0-L	128561003	Disorder characterized by granuloma formation (disorder)	SNOMED Clinical Terms
0-L	373673007	Disorder characterized by pain (disorder)	SNOMED Clinical Terms
0-L	85983004	Disorder due to exposure to ionizing radiation (disorder)	SNOMED Clinical Terms
0-L	417702007	Disorder due to Venezuelan equine encephalitis virus (disorder)	SNOMED Clinical Terms
0-L	111474003	Disorder involving the integument of fetus OR newborn (disorder)	SNOMED Clinical Terms
0-L	118948005	Disorder of abdomen (disorder)	SNOMED Clinical Terms
0-L	84759007	Disorder of accessory nerve (disorder)	SNOMED Clinical Terms
0-L	54552008	Disorder of accommodation (disorder)	SNOMED Clinical Terms
0-L	77949003	Disorder of acoustic nerve (disorder)	SNOMED Clinical Terms
0-L	2128005	Disorder of adenoid (disorder)	SNOMED Clinical Terms
0-L	30171000	Disorder of adrenal gland (disorder)	SNOMED Clinical Terms

0-L	44779003	Disorder of amino acid metabolism (disorder)	SNOMED Clinical Terms
0-L	72860003	Disorder of amniotic cavity AND/OR membrane (disorder)	SNOMED Clinical Terms
0-L	240276001	Disorder of amputation stump (disorder)	SNOMED Clinical Terms
0-L	397174009	Disorder of anal region (disorder)	SNOMED Clinical Terms
0-L	128138008	Disorder of ankle (disorder)	SNOMED Clinical Terms
0-L	428776005	Disorder of ankle joint (disorder)	SNOMED Clinical Terms
0-L	51742006	Disorder of anterior pituitary (disorder)	SNOMED Clinical Terms
0-L	32110003	Disorder of anus (disorder)	SNOMED Clinical Terms
0-L	47040006	Disorder of aorta (disorder)	SNOMED Clinical Terms
0-L	18526009	Disorder of appendix (disorder)	SNOMED Clinical Terms
0-L	426655001	Disorder of aromatic amino acid metabolism (disorder)	SNOMED Clinical Terms
0-L	280968009	Disorder of arteriovenous graft (disorder)	SNOMED Clinical Terms
0-L	359557001	Disorder of artery (disorder)	SNOMED Clinical Terms
0-L	362966006	Disorder of auditory system (disorder)	SNOMED Clinical Terms
0-L	15241006	Disorder of autonomic nervous system (disorder)	SNOMED Clinical Terms
0-L	33308003	Disorder of back (disorder)	SNOMED Clinical Terms
0-L	105997008	Disorder of biliary tract (disorder)	SNOMED Clinical Terms
0-L	80006005	Disorder of bilirubin metabolism (disorder)	SNOMED Clinical Terms
0-L	27550009	Disorder of blood vessel (disorder)	SNOMED Clinical Terms
0-L	399986003	Disorder of body wall (disorder)	SNOMED Clinical Terms
0-L	76069003	Disorder of bone (disorder)	SNOMED Clinical Terms
0-L	240134003	Disorder of bone and articular cartilage (disorder)	SNOMED Clinical Terms

0-L	81308009	Disorder of brain (disorder)	SNOMED Clinical Terms
0-L	79604008	Disorder of breast (disorder)	SNOMED Clinical Terms
0-L	86196005	Disorder of breast associated with childbirth (disorder)	SNOMED Clinical Terms
0-L	271989003	Disorder of breast implant (disorder)	SNOMED Clinical Terms
0-L	41427001	Disorder of bronchus (disorder)	SNOMED Clinical Terms
0-L	55833001	Disorder of bursa of shoulder region (disorder)	SNOMED Clinical Terms
0-L	71638002	Disorder of calcium metabolism (disorder)	SNOMED Clinical Terms
0-L	58729003	Disorder of capillaries (disorder)	SNOMED Clinical Terms
0-L	54905006	Disorder of carbohydrate transport (disorder)	SNOMED Clinical Terms
0-L	271983002	Disorder of cardiac pacemaker system (disorder)	SNOMED Clinical Terms
0-L	49601007	Disorder of cardiovascular system (disorder)	SNOMED Clinical Terms
0-L	371160000	Disorder of carotid artery (disorder)	SNOMED Clinical Terms
0-L	414022008	Disorder of cellular component of blood (disorder)	SNOMED Clinical Terms
0-L	128049000	Disorder of cervical spine (disorder)	SNOMED Clinical Terms
0-L	128468007	Disorder of choroid of eye (disorder)	SNOMED Clinical Terms
0-L	68575007	Disorder of ciliary body (disorder)	SNOMED Clinical Terms
0-L	61296009	Disorder of coccyx (disorder)	SNOMED Clinical Terms
0-L	128524007	Disorder of colon (disorder)	SNOMED Clinical Terms
0-L	59698003	Disorder of conjunctiva (disorder)	SNOMED Clinical Terms
0-L	105969002	Disorder of connective tissue (disorder)	SNOMED Clinical Terms
0-L	79886009	Disorder of copper metabolism (disorder)	SNOMED Clinical Terms
0-L	15250008	Disorder of cornea (disorder)	SNOMED Clinical Terms

0-L	414024009	Disorder of coronary artery (disorder)	SNOMED Clinical Terms
0-L	297226004	Disorder of creatine synthesis (disorder)	SNOMED Clinical Terms
0-L	48475001	Disorder of diaphragm (disorder)	SNOMED Clinical Terms
0-L	53619000	Disorder of digestive system (disorder)	SNOMED Clinical Terms
0-L	42357009	Disorder of digestive system specific to fetus OR newborn (disorder)	SNOMED Clinical Terms
0-L	128597007	Disorder of digit (disorder)	SNOMED Clinical Terms
0-L	52182008	Disorder of duodenum (disorder)	SNOMED Clinical Terms
0-L	25906001	Disorder of ear (disorder)	SNOMED Clinical Terms
0-L	128133004	Disorder of elbow (disorder)	SNOMED Clinical Terms
0-L	127345001	Disorder of endocrine gonad (disorder)	SNOMED Clinical Terms
0-L	37102008	Disorder of endocrine ovary (disorder)	SNOMED Clinical Terms
0-L	362969004	Disorder of endocrine system (disorder)	SNOMED Clinical Terms
0-L	73820008	Disorder of endocrine testis (disorder)	SNOMED Clinical Terms
0-L	37657006	Disorder of esophagus (disorder)	SNOMED Clinical Terms
0-L	49130001	Disorder of external ear (disorder)	SNOMED Clinical Terms
0-L	128603005	Disorder of extraocular muscle (disorder)	SNOMED Clinical Terms
0-L	128605003	Disorder of extremity (disorder)	SNOMED Clinical Terms
0-L	45030009	Disorder of eye movements (disorder)	SNOMED Clinical Terms
0-L	371405004	Disorder of eye proper (disorder)	SNOMED Clinical Terms
0-L	371409005	Disorder of eye region (disorder)	SNOMED Clinical Terms
0-L	60113004	Disorder of eyelid (disorder)	SNOMED Clinical Terms
0-L	118930001	Disorder of face (disorder)	SNOMED Clinical Terms

0-L	128225009	Disorder of facial bone (disorder)	SNOMED Clinical Terms
0-L	39929009	Disorder of fatty acid metabolism (disorder)	SNOMED Clinical Terms
0-L	244938009	Disorder of female genital organs (disorder)	SNOMED Clinical Terms
0-L	278442001	Disorder of female pelvic region and peritoneum (disorder)	SNOMED Clinical Terms
0-L	410724009	Disorder of filtering bleb (disorder)	SNOMED Clinical Terms
0-L	128618006	Disorder of finger (disorder)	SNOMED Clinical Terms
0-L	229621000	Disorder of fluency (disorder)	SNOMED Clinical Terms
0-L	76314005	Disorder of fluid AND/OR electrolyte (disorder)	SNOMED Clinical Terms
0-L	118932009	Disorder of foot (disorder)	SNOMED Clinical Terms
0-L	128132009	Disorder of forearm (disorder)	SNOMED Clinical Terms
0-L	386211005	Disorder of function of stomach (disorder)	SNOMED Clinical Terms
0-L	39621005	Disorder of gallbladder (disorder)	SNOMED Clinical Terms
0-L	119292006	Disorder of gastrointestinal tract (disorder)	SNOMED Clinical Terms
0-L	430940009	Disorder of glenohumeral joint (disorder)	SNOMED Clinical Terms
0-L	80962007	Disorder of glossopharyngeal nerve (disorder)	SNOMED Clinical Terms
0-L	39272006	Disorder of hair AND/OR hair follicle (disorder)	SNOMED Clinical Terms
0-L	118933004	Disorder of hand (disorder)	SNOMED Clinical Terms
0-L	46557008	Disorder of hard tissues of teeth (disorder)	SNOMED Clinical Terms
0-L	118934005	Disorder of head (disorder)	SNOMED Clinical Terms
0-L	414027002	Disorder of hematopoietic structure (disorder)	SNOMED Clinical Terms
0-L	362970003	Disorder of hemostatic system (disorder)	SNOMED Clinical Terms
0-L	428097001	Disorder of hip joint (disorder)	SNOMED Clinical Terms



0-L	118935006	Disorder of hip region (disorder)	SNOMED Clinical Terms
0-L	44176004	Disorder of histidine metabolism (disorder)	SNOMED Clinical Terms
0-L	24777009	Disorder of hypoglossal nerve (disorder)	SNOMED Clinical Terms
0-L	126663003	Disorder of hypopharynx (disorder)	SNOMED Clinical Terms
0-L	399100005	Disorder of hypothalamus (disorder)	SNOMED Clinical Terms
0-L	312895004	Disorder of ileum (disorder)	SNOMED Clinical Terms
0-L	234228008	Disorder of implantable defibrillator (disorder)	SNOMED Clinical Terms
0-L	234229000	Disorder of implanted cardiac defibrillator electrode (disorder)	SNOMED Clinical Terms
0-L	118936007	Disorder of inguinal region (disorder)	SNOMED Clinical Terms
0-L	428778006	Disorder of intervertebral disc of thoracic spine (disorder)	SNOMED Clinical Terms
0-L	85919009	Disorder of intestine (disorder)	SNOMED Clinical Terms
0-L	312719004	Disorder of intraocular lens (disorder)	SNOMED Clinical Terms
0-L	30913008	Disorder of iron metabolism (disorder)	SNOMED Clinical Terms
0-L	37156001	Disorder of jaw (disorder)	SNOMED Clinical Terms
0-L	428339009	Disorder of joint of foot (disorder)	SNOMED Clinical Terms
0-L	372109003	Disorder of joint of spine (disorder)	SNOMED Clinical Terms
0-L	128136007	Disorder of knee (disorder)	SNOMED Clinical Terms
0-L	362972006	Disorder of labor / delivery (disorder)	SNOMED Clinical Terms
0-L	95766002	Disorder of lacrimal gland (disorder)	SNOMED Clinical Terms
0-L	31053003	Disorder of lacrimal system (disorder)	SNOMED Clinical Terms
0-L	35046003	Disorder of lactation (disorder)	SNOMED Clinical Terms
0-L	119523007	Disorder of large intestine (disorder)	SNOMED Clinical Terms

0-L	10810001	Disorder of lens (disorder)	SNOMED Clinical Terms
0-L	60492000	Disorder of ligament (disorder)	SNOMED Clinical Terms
0-L	90678009	Disorder of lip (disorder)	SNOMED Clinical Terms
0-L	48286001	Disorder of lipoprotein AND/OR lipid metabolism (disorder)	SNOMED Clinical Terms
0-L	235856003	Disorder of liver (disorder)	SNOMED Clinical Terms
0-L	118937003	Disorder of lower extremity (disorder)	SNOMED Clinical Terms
0-L	128137003	Disorder of lower leg (disorder)	SNOMED Clinical Terms
0-L	128272009	Disorder of lower respiratory system (disorder)	SNOMED Clinical Terms
0-L	129139009	Disorder of lumbar spine (disorder)	SNOMED Clinical Terms
0-L	19829001	Disorder of lung (disorder)	SNOMED Clinical Terms
0-L	237929000	Disorder of lysine and hydroxylysine metabolism (disorder)	SNOMED Clinical Terms
0-L	23585005	Disorder of lysosomal enzyme (disorder)	SNOMED Clinical Terms
0-L	312999006	Disorder of macula of retina (disorder)	SNOMED Clinical Terms
0-L	60853003	Disorder of magnesium metabolism (disorder)	SNOMED Clinical Terms
0-L	64557000	Disorder of male genital organ (disorder)	SNOMED Clinical Terms
0-L	128233005	Disorder of mandible (disorder)	SNOMED Clinical Terms
0-L	55996006	Disorder of mastoid (disorder)	SNOMED Clinical Terms
0-L	128234004	Disorder of maxilla (disorder)	SNOMED Clinical Terms
0-L	105972009	Disorder of maxillary sinus (disorder)	SNOMED Clinical Terms
0-L	49483002	Disorder of mediastinum (disorder)	SNOMED Clinical Terms
0-L	15758002	Disorder of meninges (disorder)	SNOMED Clinical Terms
0-L	386804004	Disorder of menstruation (disorder)	SNOMED Clinical Terms

0-L	45744005	Disorder of mineral metabolism (disorder)	SNOMED Clinical Terms
0-L	237986005	Disorder of mitochondrial respiratory chain complexes (disorder)	SNOMED Clinical Terms
0-L	118938008	Disorder of mouth (disorder)	SNOMED Clinical Terms
0-L	928000	Disorder of musculoskeletal system (disorder)	SNOMED Clinical Terms
0-L	17790008	Disorder of nail (disorder)	SNOMED Clinical Terms
0-L	232340005	Disorder of nasal cavity (disorder)	SNOMED Clinical Terms
0-L	123952009	Disorder of nasopharynx (disorder)	SNOMED Clinical Terms
0-L	118939000	Disorder of neck (disorder)	SNOMED Clinical Terms
0-L	118940003	Disorder of nervous system (disorder)	SNOMED Clinical Terms
0-L	430397002	Disorder of nervous system due to West Nile virus (disorder)	SNOMED Clinical Terms
0-L	68982002	Disorder of olfactory nerve (disorder)	SNOMED Clinical Terms
0-L	50595002	Disorder of optic chiasm associated with inflammatory disorder (disorder)	SNOMED Clinical Terms
0-L	89654006	Disorder of optic chiasm associated with vascular disorder (disorder)	SNOMED Clinical Terms
0-L	194057002	Disorder of optic chiasm due to pituitary disorder (disorder)	SNOMED Clinical Terms
0-L	77157004	Disorder of optic nerve (disorder)	SNOMED Clinical Terms
0-L	128046007	Disorder of oral mucous membrane (disorder)	SNOMED Clinical Terms
0-L	41188003	Disorder of oral soft tissues (disorder)	SNOMED Clinical Terms
0-L	371436007	Disorder of orbit proper (disorder)	SNOMED Clinical Terms
0-L	116021002	Disorder of organic acid metabolism (disorder)	SNOMED Clinical Terms
0-L	126661001	Disorder of oropharynx (disorder)	SNOMED Clinical Terms
0-L	5552004	Disorder of ovary (disorder)	SNOMED Clinical Terms
0-L	128337009	Disorder of palate (disorder)	SNOMED Clinical Terms

0-L	3855007	Disorder of pancreas (disorder)	SNOMED Clinical Terms
0-L	111560008	Disorder of pancreatic internal secretion (disorder)	SNOMED Clinical Terms
0-L	73132005	Disorder of parathyroid gland (disorder)	SNOMED Clinical Terms
0-L	239732001	Disorder of patellofemoral joint (disorder)	SNOMED Clinical Terms
0-L	118943001	Disorder of pelvic region (disorder)	SNOMED Clinical Terms
0-L	33958003	Disorder of penis (disorder)	SNOMED Clinical Terms
0-L	55855009	Disorder of pericardium (disorder)	SNOMED Clinical Terms
0-L	128123007	Disorder of peripheral autonomic nervous system (disorder)	SNOMED Clinical Terms
0-L	236561002	Disorder of peritoneal dialysis catheter (disorder)	SNOMED Clinical Terms
0-L	66579008	Disorder of peritoneum (disorder)	SNOMED Clinical Terms
0-L	238059005	Disorder of peroxisomal function (disorder)	SNOMED Clinical Terms
0-L	75860007	Disorder of pharynx (disorder)	SNOMED Clinical Terms
0-L	87049008	Disorder of phosphorus metabolism (disorder)	SNOMED Clinical Terms
0-L	41663005	Disorder of pinna (disorder)	SNOMED Clinical Terms
0-L	399244003	Disorder of pituitary gland (disorder)	SNOMED Clinical Terms
0-L	88075009	Disorder of pleura (disorder)	SNOMED Clinical Terms
0-L	29094004	Disorder of porphyrin metabolism (disorder)	SNOMED Clinical Terms
0-L	72442006	Disorder of posterior pituitary (disorder)	SNOMED Clinical Terms
0-L	173300003	Disorder of pregnancy (disorder)	SNOMED Clinical Terms
0-L	30281009	Disorder of prostate (disorder)	SNOMED Clinical Terms
0-L	308635004	Disorder of prostheses and implants (disorder)	SNOMED Clinical Terms
0-L	271984008	Disorder of prosthetic cardiac valve (disorder)	SNOMED Clinical Terms

0-L	240266004	Disorder of prosthetic joint (disorder)	SNOMED Clinical Terms
0-L	363090004	Disorder of protein metabolism (disorder)	SNOMED Clinical Terms
0-L	362973001	Disorder of puerperium (disorder)	SNOMED Clinical Terms
0-L	39785005	Disorder of pulmonary circulation (disorder)	SNOMED Clinical Terms
0-L	238006008	Disorder of purine and pyrimidine metabolism (disorder)	SNOMED Clinical Terms
0-L	5964004	Disorder of rectum (disorder)	SNOMED Clinical Terms
0-L	39021009	Disorder of refraction (disorder)	SNOMED Clinical Terms
0-L	362968007	Disorder of reproductive system (disorder)	SNOMED Clinical Terms
0-L	50043002	Disorder of respiratory system (disorder)	SNOMED Clinical Terms
0-L	12820001	Disorder of sacrum (disorder)	SNOMED Clinical Terms
0-L	10890000	Disorder of salivary gland (disorder)	SNOMED Clinical Terms
0-L	238922006	Disorder of scalp (disorder)	SNOMED Clinical Terms
0-L	33064008	Disorder of sclera (disorder)	SNOMED Clinical Terms
0-L	3441005	Disorder of sebaceous gland (disorder)	SNOMED Clinical Terms
0-L	39179006	Disorder of sexual differentiation (disorder)	SNOMED Clinical Terms
0-L	118944007	Disorder of shoulder region (disorder)	SNOMED Clinical Terms
0-L	129565002	Disorder of skeletal AND/OR smooth muscle (disorder)	SNOMED Clinical Terms
0-L	75047002	Disorder of skeletal muscle (disorder)	SNOMED Clinical Terms
0-L	95320005	Disorder of skin (disorder)	SNOMED Clinical Terms
0-L	80659006	Disorder of skin AND/OR subcutaneous tissue (disorder)	SNOMED Clinical Terms
0-L	128217007	Disorder of skin AND/OR subcutaneous tissue of head (disorder)	SNOMED Clinical Terms
0-L	128044005	Disorder of skin AND/OR subcutaneous tissue of neck (disorder)	SNOMED Clinical Terms

0-L	400082007	Disorder of skin of head (disorder)	SNOMED Clinical Terms
0-L	400160003	Disorder of skin of upper limb (disorder)	SNOMED Clinical Terms
0-L	46690002	Disorder of skin pigmentation (disorder)	SNOMED Clinical Terms
0-L	118945008	Disorder of skull (disorder)	SNOMED Clinical Terms
0-L	271794005	Disorder of sleep-wake cycle (disorder)	SNOMED Clinical Terms
0-L	119522002	Disorder of small intestine (disorder)	SNOMED Clinical Terms
0-L	19660004	Disorder of soft tissue (disorder)	SNOMED Clinical Terms
0-L	280133005	Disorder of soft tissue of trunk (disorder)	SNOMED Clinical Terms
0-L	51244008	Disorder of spleen (disorder)	SNOMED Clinical Terms
0-L	28710006	Disorder of steroid metabolism (disorder)	SNOMED Clinical Terms
0-L	29384001	Disorder of stomach (disorder)	SNOMED Clinical Terms
0-L	128041002	Disorder of subcutaneous tissue (disorder)	SNOMED Clinical Terms
0-L	28882002	Disorder of sulfur-bearing amino acid metabolism (disorder)	SNOMED Clinical Terms
0-L	88232005	Disorder of sweat gland (disorder)	SNOMED Clinical Terms
0-L	50330009	Disorder of sympathetic nervous system (disorder)	SNOMED Clinical Terms
0-L	3519007	Disorder of synovium (disorder)	SNOMED Clinical Terms
0-L	68172002	Disorder of tendon (disorder)	SNOMED Clinical Terms
0-L	429447000	Disorder of tendon of biceps (disorder)	SNOMED Clinical Terms
0-L	76318008	Disorder of tendon of shoulder region (disorder)	SNOMED Clinical Terms
0-L	64910008	Disorder of testis (disorder)	SNOMED Clinical Terms
0-L	23853001	Disorder of the central nervous system (disorder)	SNOMED Clinical Terms
0-L	42030000	Disorder of the genitourinary system (disorder)	SNOMED Clinical Terms

0-L	60600009	Disorder of the larynx (disorder)	SNOMED Clinical Terms
0-L	42658009	Disorder of the peripheral nervous system (disorder)	SNOMED Clinical Terms
0-L	36444000	Disorder of the urea cycle metabolism (disorder)	SNOMED Clinical Terms
0-L	128606002	Disorder of the urinary system (disorder)	SNOMED Clinical Terms
0-L	128135006	Disorder of thigh (disorder)	SNOMED Clinical Terms
0-L	129138001	Disorder of thoracic spine (disorder)	SNOMED Clinical Terms
0-L	118946009	Disorder of thorax (disorder)	SNOMED Clinical Terms
0-L	20673009	Disorder of thymus gland (disorder)	SNOMED Clinical Terms
0-L	190303007	Disorder of thyrocalcitonin secretion (disorder)	SNOMED Clinical Terms
0-L	14304000	Disorder of thyroid gland (disorder)	SNOMED Clinical Terms
0-L	128619003	Disorder of toe (disorder)	SNOMED Clinical Terms
0-L	69244009	Disorder of tongue (disorder)	SNOMED Clinical Terms
0-L	51499002	Disorder of tonsil AND/OR adenoid (disorder)	SNOMED Clinical Terms
0-L	47125007	Disorder of trachea (disorder)	SNOMED Clinical Terms
0-L	5181007	Disorder of tryptophan metabolism (disorder)	SNOMED Clinical Terms
0-L	21426000	Disorder of tympanic membrane (disorder)	SNOMED Clinical Terms
0-L	397320006	Disorder of umbilicus (disorder)	SNOMED Clinical Terms
0-L	128131002	Disorder of upper arm (disorder)	SNOMED Clinical Terms
0-L	119291004	Disorder of upper gastrointestinal tract (disorder)	SNOMED Clinical Terms
0-L	201060008	Disorder of upper respiratory system (disorder)	SNOMED Clinical Terms
0-L	4985009	Disorder of urethra (disorder)	SNOMED Clinical Terms
0-L	42643001	Disorder of urinary bladder (disorder)	SNOMED Clinical Terms

0-L	41368006	Disorder of urinary tract proper (disorder)	SNOMED Clinical Terms
0-L	63339007	Disorder of uterine cervix (disorder)	SNOMED Clinical Terms
0-L	12337004	Disorder of uterus (disorder)	SNOMED Clinical Terms
0-L	25658005	Disorder of vagina (disorder)	SNOMED Clinical Terms
0-L	73765005	Disorder of vagus nerve (disorder)	SNOMED Clinical Terms
0-L	234190001	Disorder of vascular graft (disorder)	SNOMED Clinical Terms
0-L	90507008	Disorder of vein (disorder)	SNOMED Clinical Terms
0-L	430886005	Disorder of vertebra (disorder)	SNOMED Clinical Terms
0-L	95677002	Disorder of vision (disorder)	SNOMED Clinical Terms
0-L	55456003	Disorder of visual cortex associated with inflammatory disorder (disorder)	SNOMED Clinical Terms
0-L	43727009	Disorder of visual cortex associated with neoplasm (disorder)	SNOMED Clinical Terms
0-L	57441008	Disorder of visual cortex associated with vascular disorder (disorder)	SNOMED Clinical Terms
0-L	54767005	Disorder of visual pathways (disorder)	SNOMED Clinical Terms
0-L	22019007	Disorder of visual pathways associated with inflammatory disorder (disorder)	SNOMED Clinical Terms
0-L	75885003	Disorder of visual pathways associated with neoplasm (disorder)	SNOMED Clinical Terms
0-L	63362009	Disorder of visual pathways associated with vascular disorder (disorder)	SNOMED Clinical Terms
0-L	386067009	Disorder of vitamin B12 (disorder)	SNOMED Clinical Terms
0-L	76682005	Disorder of vitreous body (disorder)	SNOMED Clinical Terms
0-L	57781000	Disorder of vocal cord (disorder)	SNOMED Clinical Terms
0-L	5089007	Disorder of vulva (disorder)	SNOMED Clinical Terms
0-L	128130001	Disorder of wrist region (disorder)	SNOMED Clinical Terms
0-L	128227001	Disorder of zygomatic bone (disorder)	SNOMED Clinical Terms



0-L	230298007	Disorder presenting primarily with chorea (disorder)	SNOMED Clinical Terms
0-L	429450002	Disorder related to bone marrow transplantation (disorder)	SNOMED Clinical Terms
0-L	67645006	Disorder relating to short gestation AND/OR low birthweight (disorder)	SNOMED Clinical Terms
0-L	312087002	Disorders following clinical procedure (disorder)	SNOMED Clinical Terms
0-L	190932003	Disorders of bilirubin excretion (disorder)	SNOMED Clinical Terms
0-L	194437008	Disorders of initiating and maintaining sleep (disorder)	SNOMED Clinical Terms
0-L	271988006	Disorders of musculoskeletal implants and repairs (disorder)	SNOMED Clinical Terms
0-L	312718007	Disorders of prostheses and implants of the eye (disorder)	SNOMED Clinical Terms
0-L	271968007	Disorders of prostheses and implants of the nervous system (disorder)	SNOMED Clinical Terms
0-L	275462005	Disorders of smell (disorder)	SNOMED Clinical Terms
0-L	35252006	Disorganized schizophrenia (disorder)	SNOMED Clinical Terms
0-L	31373002	Disorganized schizophrenia in remission (disorder)	SNOMED Clinical Terms
0-L	429194003	Displaced fracture of mandible (disorder)	SNOMED Clinical Terms
0-L	60348003	Displacement of cardiac device (disorder)	SNOMED Clinical Terms
0-L	85216006	Displacement of cervical intervertebral disc without myelopathy (disorder)	SNOMED Clinical Terms
0-L	70218004	Displacement of intervertebral disc without myelopathy (disorder)	SNOMED Clinical Terms
0-L	20021007	Displacement of lumbar intervertebral disc without myelopathy (disorder)	SNOMED Clinical Terms
0-L	64787009	Displacement of thoracic intervertebral disc without myelopathy (disorder)	SNOMED Clinical Terms
0-L	25749005	Disproportion between fetus and pelvis (disorder)	SNOMED Clinical Terms
0-L	361096002	Disruption of cesarean wound in the puerperium (disorder)	SNOMED Clinical Terms
0-L	14918004	Disruption of perineal wound in the puerperium (disorder)	SNOMED Clinical Terms
0-L	54319003	Disruptive behavior disorder (disorder)	SNOMED Clinical Terms

0-L	9406001	Dissecting aneurysm of artery (disorder)	SNOMED Clinical Terms
0-L	70390005	Dissecting aneurysm of coronary artery (disorder)	SNOMED Clinical Terms
0-L	426499004	Dissecting aneurysm of mesenteric artery (disorder)	SNOMED Clinical Terms
0-L	95444008	Dissecting aneurysm of renal artery (disorder)	SNOMED Clinical Terms
0-L	408666009	Dissection of abdominal aorta (disorder)	SNOMED Clinical Terms
0-L	308546005	Dissection of aorta (disorder)	SNOMED Clinical Terms
0-L	233994002	Dissection of thoracic aorta (disorder)	SNOMED Clinical Terms
0-L	240413000	Disseminated atypical mycobacterial infection (disorder)	SNOMED Clinical Terms
0-L	70572005	Disseminated candidiasis (disorder)	SNOMED Clinical Terms
0-L	193459004	Disseminated chorioretinal scars (disorder)	SNOMED Clinical Terms
0-L	78769001	Disseminated chorioretinitis (disorder)	SNOMED Clinical Terms
0-L	51579006	Disseminated choroiditis AND chorioretinitis posterior pole (disorder)	SNOMED Clinical Terms
0-L	85055004	Disseminated coccidioidomycosis (disorder)	SNOMED Clinical Terms
0-L	428217009	Disseminated cytomegalovirus infection (disorder)	SNOMED Clinical Terms
0-L	13710008	Disseminated herpes simplex (disorder)	SNOMED Clinical Terms
0-L	55560002	Disseminated herpes zoster (disorder)	SNOMED Clinical Terms
0-L	31487001	Disseminated idiopathic skeletal hyperostosis (disorder)	SNOMED Clinical Terms
0-L	67406007	Disseminated intravascular coagulation (disorder)	SNOMED Clinical Terms
0-L	34417008	Disseminated intravascular coagulation in newborn (disorder)	SNOMED Clinical Terms
0-L	285645000	Disseminated malignancy of unknown primary (disorder)	SNOMED Clinical Terms
0-L	240383005	Disseminated mycobacteriosis (disorder)	SNOMED Clinical Terms
0-L	427520002	Disseminated mycobacterium abscessus infection (disorder)	SNOMED Clinical Terms

0-L	423726006	Disseminated Mycobacterium chelonae infection (disorder)	SNOMED Clinical Terms
0-L	423526009	Disseminated Mycobacterium fortuitum infection (disorder)	SNOMED Clinical Terms
0-L	423969008	Disseminated Mycobacterium gordonae infection (disorder)	SNOMED Clinical Terms
0-L	424536008	Disseminated Mycobacterium kansasii infection (disorder)	SNOMED Clinical Terms
0-L	41495000	Disseminated superficial actinic porokeratosis (disorder)	SNOMED Clinical Terms
0-L	182159002	Disseminated tuberculosis (disorder)	SNOMED Clinical Terms
0-L	9520006	Dissociated nystagmus (disorder)	SNOMED Clinical Terms
0-L	232108003	Dissociated vertical deviation (disorder)	SNOMED Clinical Terms
0-L	191714002	Dissociative convulsions (disorder)	SNOMED Clinical Terms
0-L	44376007	Dissociative disorder (disorder)	SNOMED Clinical Terms
0-L	233997009	Distal aortic dissection (disorder)	SNOMED Clinical Terms
0-L	58795000	Distal muscular dystrophy (disorder)	SNOMED Clinical Terms
0-L	209441008	Distal radioulnar joint sprain (disorder)	SNOMED Clinical Terms
0-L	209533005	Distal tibiofibular sprain (disorder)	SNOMED Clinical Terms
0-L	95339000	Distichiasis (disorder)	SNOMED Clinical Terms
0-L	42134006	Distortion of visual image (disorder)	SNOMED Clinical Terms
0-L	29164008	Disturbance in speech (finding)	SNOMED Clinical Terms
0-L	3006004	Disturbance of consciousness (finding)	SNOMED Clinical Terms
0-L	78948009	Disturbance of salivary secretion (disorder)	SNOMED Clinical Terms
0-L	68550008	Disturbance of temperature regulation of newborn (disorder)	SNOMED Clinical Terms
0-L	266416005	Disturbance of tooth formation (disorder)	SNOMED Clinical Terms
0-L	240129002	Disuse muscle atrophy (disorder)	SNOMED Clinical Terms

0-L	53174001	Disuse osteoporosis (disorder)	SNOMED Clinical Terms
0-L	293453002	Diuretic adverse reaction (disorder)	SNOMED Clinical Terms
0-L	230332007	Diurnal dystonia (disorder)	SNOMED Clinical Terms
0-L	8702009	Diurnal only enuresis (finding)	SNOMED Clinical Terms
0-L	397881000	Diverticular disease (disorder)	SNOMED Clinical Terms
0-L	398050005	Diverticular disease of colon (disorder)	SNOMED Clinical Terms
0-L	398157006	Diverticular disease of large intestine (disorder)	SNOMED Clinical Terms
0-L	47698002	Diverticular prostatitis (disorder)	SNOMED Clinical Terms
0-L	307496006	Diverticulitis (disorder)	SNOMED Clinical Terms
0-L	430347001	Diverticulitis of cecum (disorder)	SNOMED Clinical Terms
0-L	111359004	Diverticulitis of colon (disorder)	SNOMED Clinical Terms
0-L	76953007	Diverticulitis of colon with perforation (disorder)	SNOMED Clinical Terms
0-L	33838003	Diverticulitis of duodenum (disorder)	SNOMED Clinical Terms
0-L	67153004	Diverticulitis of ileum (disorder)	SNOMED Clinical Terms
0-L	111358007	Diverticulitis of jejunum (disorder)	SNOMED Clinical Terms
0-L	4494009	Diverticulitis of large intestine (disorder)	SNOMED Clinical Terms
0-L	430876009	Diverticulitis of rectosigmoid (disorder)	SNOMED Clinical Terms
0-L	430877000	Diverticulitis of rectum (disorder)	SNOMED Clinical Terms
0-L	427910000	Diverticulitis of sigmoid colon (disorder)	SNOMED Clinical Terms
0-L	56165008	Diverticulitis of small intestine (disorder)	SNOMED Clinical Terms
0-L	425698008	Diverticulosis of cecum (disorder)	SNOMED Clinical Terms
0-L	398311004	Diverticulosis of colon without diverticulitis (disorder)	SNOMED Clinical Terms

0-L	111357002	Diverticulosis of jejunum without diverticulitis (disorder)	SNOMED Clinical Terms
0-L	45568004	Diverticulosis of large intestine without diverticulitis (disorder)	SNOMED Clinical Terms
0-L	432862004	Diverticulosis of rectosigmoid (disorder)	SNOMED Clinical Terms
0-L	433184006	Diverticulosis of rectum (disorder)	SNOMED Clinical Terms
0-L	429430001	Diverticulosis of sigmoid colon (disorder)	SNOMED Clinical Terms
0-L	8114009	Diverticulosis of small intestine (disorder)	SNOMED Clinical Terms
0-L	197083003	Diverticulosis of the duodenum (disorder)	SNOMED Clinical Terms
0-L	197085005	Diverticulosis of the ileum (disorder)	SNOMED Clinical Terms
0-L	197866008	Diverticulum of bladder (disorder)	SNOMED Clinical Terms
0-L	404640003	Dizziness (finding)	SNOMED Clinical Terms
0-L	58639003	Doan-Wiseman syndrome (disorder)	SNOMED Clinical Terms
0-L	284896008	Does apply own make-up (finding)	SNOMED Clinical Terms
0-L	283734005	Dog bite - wound (disorder)	SNOMED Clinical Terms
0-L	193411004	Dominant drusen (disorder)	SNOMED Clinical Terms
0-L	22913005	Dorsalgia (finding)	SNOMED Clinical Terms
0-L	10451007	Double aortic arch (disorder)	SNOMED Clinical Terms
0-L	232109006	Double elevator palsy (disorder)	SNOMED Clinical Terms
0-L	253281003	Double inlet ventricle (disorder)	SNOMED Clinical Terms
0-L	54967001	Double kidney (disorder)	SNOMED Clinical Terms
0-L	275407001	Double kidney with double pelvis (disorder)	SNOMED Clinical Terms
0-L	7484005	Double outlet right ventricle (disorder)	SNOMED Clinical Terms
0-L	41564009	Double pterygium (disorder)	SNOMED Clinical Terms

0-L	49496001	Double ureter (disorder)	SNOMED Clinical Terms
0-L	281022002	Down's child in family (situation)	SNOMED Clinical Terms
0-L	236385009	Drash syndrome (disorder)	SNOMED Clinical Terms
0-L	111487009	Dream anxiety disorder (disorder)	SNOMED Clinical Terms
0-L	58972000	Dribbling of urine (finding)	SNOMED Clinical Terms
0-L	246700003	Drift on horizontal movement of eyes (finding)	SNOMED Clinical Terms
0-L	61683000	Drop attack (finding)	SNOMED Clinical Terms
0-L	271782001	Drowsy (finding)	SNOMED Clinical Terms
0-L	26416006	Drug abuse (disorder)	SNOMED Clinical Terms
0-L	426590003	Drug abuse continuous (disorder)	SNOMED Clinical Terms
0-L	416098002	Drug allergy (disorder)	SNOMED Clinical Terms
0-L	65979008	Drug AND/OR toxin-induced diarrhea (disorder)	SNOMED Clinical Terms
0-L	191816009	Drug dependence (disorder)	SNOMED Clinical Terms
0-L	199252002	Drug dependence during pregnancy - baby delivered (disorder)	SNOMED Clinical Terms
0-L	199254001	Drug dependence during pregnancy - baby not yet delivered (disorder)	SNOMED Clinical Terms
0-L	267206008	Drug dependence during pregnancy childbirth and the puerperium (disorder)	SNOMED Clinical Terms
0-L	34150001	Drug dependence in mother complicating pregnancy childbirth AND/OR puerperium (disorder)	SNOMED Clinical Terms
0-L	292671009	Drug for the treatment of gout adverse reaction (disorder)	SNOMED Clinical Terms
0-L	292620007	Drug groups and agents primarily acting on skin adverse reaction (disorder)	SNOMED Clinical Terms
0-L	293416008	Drug groups primarily affecting cardiovascular system adverse reaction (disorder)	SNOMED Clinical Terms
0-L	292258003	Drug groups primarily affecting central nervous system adverse reaction (disorder)	SNOMED Clinical Terms
0-L	292100007	Drug groups primarily affecting gastrointestinal system adverse reaction (disorder)	SNOMED Clinical Terms

0-L	292670005	Drug groups primarily affecting musculoskeletal system adverse reaction (disorder)	SNOMED Clinical Terms
0-L	135794007	Drug indicated (situation)	SNOMED Clinical Terms
0-L	59037007	Drug intolerance (disorder)	SNOMED Clinical Terms
0-L	55680006	Drug overdose (disorder)	SNOMED Clinical Terms
0-L	48606007	Drug resistance to insulin (disorder)	SNOMED Clinical Terms
0-L	410684002	Drug therapy status (situation)	SNOMED Clinical Terms
0-L	363101005	Drug withdrawal (disorder)	SNOMED Clinical Terms
0-L	43242008	Drug withdrawal headache (finding)	SNOMED Clinical Terms
0-L	61628006	Drug withdrawal syndrome in newborn (disorder)	SNOMED Clinical Terms
0-L	230316009	Drug-induced acute dystonia (disorder)	SNOMED Clinical Terms
0-L	191494004	Drug-induced amnestic syndrome (disorder)	SNOMED Clinical Terms
0-L	309742004	Drug-induced autoimmune hemolytic anemia (disorder)	SNOMED Clinical Terms
0-L	397841007	Drug-induced bradycardia (disorder)	SNOMED Clinical Terms
0-L	83864008	Drug-induced cholestatic hepatitis (disorder)	SNOMED Clinical Terms
0-L	425413006	Drug-induced cirrhosis of liver (disorder)	SNOMED Clinical Terms
0-L	191492000	Drug-induced delirium (disorder)	SNOMED Clinical Terms
0-L	427975003	Drug-induced delusional disorder (disorder)	SNOMED Clinical Terms
0-L	191493005	Drug-induced dementia (disorder)	SNOMED Clinical Terms
0-L	427180006	Drug-induced disorder of cornea (disorder)	SNOMED Clinical Terms
0-L	427399008	Drug-induced disorder of liver (disorder)	SNOMED Clinical Terms
0-L	102448004	Drug-induced dyskinesia (disorder)	SNOMED Clinical Terms
0-L	196757008	Drug-induced gastrointestinal disturbance (disorder)	SNOMED Clinical Terms

0-L	191486006	Drug-induced hallucinosis (disorder)	SNOMED Clinical Terms
0-L	235876009	Drug-induced hepatitis (disorder)	SNOMED Clinical Terms
0-L	237849008	Drug-induced hyperkalemia (disorder)	SNOMED Clinical Terms
0-L	237640005	Drug-induced hypoglycemia (disorder)	SNOMED Clinical Terms
0-L	18323000	Drug-induced immune hemolytic anemia immune complex type (disorder)	SNOMED Clinical Terms
0-L	196051003	Drug-induced interstitial lung disorders (disorder)	SNOMED Clinical Terms
0-L	36261000	Drug-induced malabsorption (disorder)	SNOMED Clinical Terms
0-L	429672007	Drug-induced mood disorder (disorder)	SNOMED Clinical Terms
0-L	403666006	Drug-induced mucositis (disorder)	SNOMED Clinical Terms
0-L	65242001	Drug-induced myasthenia (disorder)	SNOMED Clinical Terms
0-L	11862006	Drug-induced myelopathy (disorder)	SNOMED Clinical Terms
0-L	47318007	Drug-induced neutropenia (disorder)	SNOMED Clinical Terms
0-L	14651005	Drug-induced osteoporosis (disorder)	SNOMED Clinical Terms
0-L	191484009	Drug-induced paranoia or hallucinatory states (disorder)	SNOMED Clinical Terms
0-L	191485005	Drug-induced paranoid state (disorder)	SNOMED Clinical Terms
0-L	427046006	Drug-induced pneumonitis (disorder)	SNOMED Clinical Terms
0-L	191483003	Drug-induced psychosis (disorder)	SNOMED Clinical Terms
0-L	418475009	Drug-induced sleep disorder (disorder)	SNOMED Clinical Terms
0-L	201436003	Drug-induced systemic lupus erythematosus (disorder)	SNOMED Clinical Terms
0-L	87858002	Drug-related disorder (disorder)	SNOMED Clinical Terms
0-L	33629003	Drusen of optic disc (disorder)	SNOMED Clinical Terms
0-L	1249004	Dry eye (finding)	SNOMED Clinical Terms



0-L	16386004	Dry skin (finding)	SNOMED Clinical Terms
0-L	60318001	Duane's syndrome (disorder)	SNOMED Clinical Terms
0-L	44553005	Dubin-Johnson syndrome (disorder)	SNOMED Clinical Terms
0-L	76670001	Duchenne muscular dystrophy (disorder)	SNOMED Clinical Terms
0-L	254848002	Duct papilloma of breast (disorder)	SNOMED Clinical Terms
0-L	236107006	Duodenal anastomotic stricture (disorder)	SNOMED Clinical Terms
0-L	95533003	Duodenal hemorrhage (disorder)	SNOMED Clinical Terms
0-L	90535007	Duodenal prolapse (disorder)	SNOMED Clinical Terms
0-L	196764005	Duodenal scar (disorder)	SNOMED Clinical Terms
0-L	51868009	Duodenal ulcer disease (disorder)	SNOMED Clinical Terms
0-L	27281001	Duodenal ulcer with hemorrhage (disorder)	SNOMED Clinical Terms
0-L	18367003	Duodenal ulcer with hemorrhage AND obstruction (disorder)	SNOMED Clinical Terms
0-L	23812009	Duodenal ulcer with hemorrhage AND perforation (disorder)	SNOMED Clinical Terms
0-L	15115006	Duodenal ulcer with hemorrhage AND with perforation but without obstruction (disorder)	SNOMED Clinical Terms
0-L	12355008	Duodenal ulcer with hemorrhage with perforation AND with obstruction (disorder)	SNOMED Clinical Terms
0-L	88968005	Duodenal ulcer with perforation (disorder)	SNOMED Clinical Terms
0-L	77410006	Duodenal ulcer with perforation AND obstruction (disorder)	SNOMED Clinical Terms
0-L	86983005	Duodenal ulcer with perforation but without obstruction (disorder)	SNOMED Clinical Terms
0-L	18169007	Duodenal ulcer without hemorrhage AND without perforation but with obstruction (disorder)	SNOMED Clinical Terms
0-L	34580000	Duodenal ulcer without hemorrhage without perforation AND without obstruction (disorder)	SNOMED Clinical Terms
0-L	72007001	Duodenitis (disorder)	SNOMED Clinical Terms
0-L	253874001	Duplex kidney with reflux in both ureters (disorder)	SNOMED Clinical Terms

0-L	205728002	Duplication of chromosome (disorder)	SNOMED Clinical Terms
0-L	410812005	Dupuytren's disease (disorder)	SNOMED Clinical Terms
0-L	185797004	Dwarfism (disorder)	SNOMED Clinical Terms
0-L	13466009	Dynamic ileus (disorder)	SNOMED Clinical Terms
0-L	8011004	Dysarthria (finding)	SNOMED Clinical Terms
0-L	62558006	Dyschromic skin lesions of pinta (disorder)	SNOMED Clinical Terms
0-L	230782004	Dysequilibrium syndrome (disorder)	SNOMED Clinical Terms
0-L	279079003	Dyesthesia (finding)	SNOMED Clinical Terms
0-L	111589005	Dysfibrinogenemia (disorder)	SNOMED Clinical Terms
0-L	56713002	Dysfunction of eustachian tube (disorder)	SNOMED Clinical Terms
0-L	427884004	Dysfunction of inferior oblique muscle (disorder)	SNOMED Clinical Terms
0-L	430887001	Dysfunction of sphincter of Oddi (disorder)	SNOMED Clinical Terms
0-L	19155002	Dysfunctional uterine bleeding (finding)	SNOMED Clinical Terms
0-L	190304001	Dyshormonogenic goiter (disorder)	SNOMED Clinical Terms
0-L	9748009	Dyskinesia (finding)	SNOMED Clinical Terms
0-L	63416000	Dyslalia (finding)	SNOMED Clinical Terms
0-L	59770006	Dyslexia (finding)	SNOMED Clinical Terms
0-L	106170009	Dyslexia AND/OR speech dysfunction (finding)	SNOMED Clinical Terms
0-L	370992007	Dyslipidemia (disorder)	SNOMED Clinical Terms
0-L	266599000	Dysmenorrhea (disorder)	SNOMED Clinical Terms
0-L	32566006	Dysmetria (finding)	SNOMED Clinical Terms
0-L	248200007	Dysmorphic facies (finding)	SNOMED Clinical Terms

0-L	276720006	Dysmorphism (disorder)	SNOMED Clinical Terms
0-L	277370002	Dysmorphological structure (disorder)	SNOMED Clinical Terms
0-L	71315007	Dyspareunia (finding)	SNOMED Clinical Terms
0-L	40739000	Dysphagia (disorder)	SNOMED Clinical Terms
0-L	426033005	Dysphagia as a late effect of cerebrovascular accident (disorder)	SNOMED Clinical Terms
0-L	20301004	Dysphasia (finding)	SNOMED Clinical Terms
0-L	399563001	Dysplasia of anus (disorder)	SNOMED Clinical Terms
0-L	432294000	Dysplasia of blood vessel of kidney (disorder)	SNOMED Clinical Terms
0-L	73391008	Dysplasia of cervix (disorder)	SNOMED Clinical Terms
0-L	3754002	Dysplasia of vagina (disorder)	SNOMED Clinical Terms
0-L	254818000	Dysplastic nevus of skin (disorder)	SNOMED Clinical Terms
0-L	267036007	Dyspnea (finding)	SNOMED Clinical Terms
0-L	60845006	Dyspnea on exertion (finding)	SNOMED Clinical Terms
0-L	6950007	Dyspraxia (finding)	SNOMED Clinical Terms
0-L	44186003	Dyssomnia (disorder)	SNOMED Clinical Terms
0-L	78667006	Dysthymia (disorder)	SNOMED Clinical Terms
0-L	15802004	Dystonia (disorder)	SNOMED Clinical Terms
0-L	427451007	Dystonic tremor (finding)	SNOMED Clinical Terms
0-L	230781006	Dystonic/rigid cerebral palsy (disorder)	SNOMED Clinical Terms
0-L	87065009	Dystrophia unguium (disorder)	SNOMED Clinical Terms
0-L	430888006	Dystrophy of anterior cornea (disorder)	SNOMED Clinical Terms
0-L	51689003	Dystrophy of vulva (disorder)	SNOMED Clinical Terms

0-L	49650001	Dysuria (finding)	SNOMED Clinical Terms
0-L	7358000	Dysuria-frequency syndrome (disorder)	SNOMED Clinical Terms
0-L	54122009	Eales' disease (disorder)	SNOMED Clinical Terms
0-L	300197009	Ear problem (finding)	SNOMED Clinical Terms
0-L	204223000	Ear face and neck congenital anomalies (disorder)	SNOMED Clinical Terms
0-L	22564003	Early complication of trauma (disorder)	SNOMED Clinical Terms
0-L	4359001	Early congenital syphilis (less than 2 years) (disorder)	SNOMED Clinical Terms
0-L	31137003	Early latent syphilis positive serology negative cerebrospinal fluid less than 2 years after infection (disorder)	SNOMED Clinical Terms
0-L	199058005	Early onset of delivery - delivered (finding)	SNOMED Clinical Terms
0-L	43963002	Early onset of delivery before 37 weeks (disorder)	SNOMED Clinical Terms
0-L	105621002	Early traumatic complication of injury (disorder)	SNOMED Clinical Terms
0-L	72366004	Eating disorder (disorder)	SNOMED Clinical Terms
0-L	427469003	Eating disorder in remission (disorder)	SNOMED Clinical Terms
0-L	56989000	Eaton-Lambert syndrome (disorder)	SNOMED Clinical Terms
0-L	253443005	Ebstein's anomaly of common atrioventricular valve (disorder)	SNOMED Clinical Terms
0-L	302227002	Ecchymosis (finding)	SNOMED Clinical Terms
0-L	254716005	Eccrine hidrocystoma of skin (disorder)	SNOMED Clinical Terms
0-L	74942003	Echinococcosis (disorder)	SNOMED Clinical Terms
0-L	26103000	Echinococcosis of liver (disorder)	SNOMED Clinical Terms
0-L	75388006	Echinococcus granulosus infection of lung (disorder)	SNOMED Clinical Terms
0-L	169241000	Echocardiogram abnormal (finding)	SNOMED Clinical Terms
0-L	192667007	Echovirus meningitis (disorder)	SNOMED Clinical Terms

0-L	198990007	Eclampsia - delivered (disorder)	SNOMED Clinical Terms
0-L	15938005	Eclampsia (disorder)	SNOMED Clinical Terms
0-L	69909000	Eclampsia added to pre-existing hypertension (disorder)	SNOMED Clinical Terms
0-L	198992004	Eclampsia in pregnancy (disorder)	SNOMED Clinical Terms
0-L	303063000	Eclampsia in puerperium (disorder)	SNOMED Clinical Terms
0-L	85791004	Ecthyma (disorder)	SNOMED Clinical Terms
0-L	8654005	Ectodermal dysplasia (disorder)	SNOMED Clinical Terms
0-L	78250005	Ectopia cordis (disorder)	SNOMED Clinical Terms
0-L	406461004	Ectopic atrial beats (disorder)	SNOMED Clinical Terms
0-L	233892002	Ectopic atrial tachycardia (disorder)	SNOMED Clinical Terms
0-L	1896004	Ectopic breast tissue (disorder)	SNOMED Clinical Terms
0-L	16507009	Ectopic kidney (disorder)	SNOMED Clinical Terms
0-L	19387007	Ectopic pancreas (disorder)	SNOMED Clinical Terms
0-L	34801009	Ectopic pregnancy (disorder)	SNOMED Clinical Terms
0-L	8659000	Ectopic production of endocrine substance (finding)	SNOMED Clinical Terms
0-L	193523008	Ectopic pupil (disorder)	SNOMED Clinical Terms
0-L	44796002	Ectopic ureter (disorder)	SNOMED Clinical Terms
0-L	62909004	Ectropion of eyelid (disorder)	SNOMED Clinical Terms
0-L	43116000	Eczema (disorder)	SNOMED Clinical Terms
0-L	186535001	Eczema herpeticum (disorder)	SNOMED Clinical Terms
0-L	95812002	Eczema of external auditory canal (disorder)	SNOMED Clinical Terms
0-L	36259009	Eczematous dermatitis of eyelid (disorder)	SNOMED Clinical Terms

0-L	267038008	Edema (finding)	SNOMED Clinical Terms
0-L	89091004	Edema of eyelid (disorder)	SNOMED Clinical Terms
0-L	102576009	Edema of foot (finding)	SNOMED Clinical Terms
0-L	51599000	Edema of larynx (disorder)	SNOMED Clinical Terms
0-L	102574007	Edema of leg (finding)	SNOMED Clinical Terms
0-L	102572006	Edema of lower extremity (finding)	SNOMED Clinical Terms
0-L	78913002	Edema of newborn (disorder)	SNOMED Clinical Terms
0-L	198035003	Edema of penis (disorder)	SNOMED Clinical Terms
0-L	88995000	Edema of scrotum (disorder)	SNOMED Clinical Terms
0-L	36311007	Edema of vulva (disorder)	SNOMED Clinical Terms
0-L	271808008	Edema generalized (finding)	SNOMED Clinical Terms
0-L	278650002	Edentulous (finding)	SNOMED Clinical Terms
0-L	44532001	Effects of air pressure (disorder)	SNOMED Clinical Terms
0-L	8824003	Effects of heat AND/OR light (disorder)	SNOMED Clinical Terms
0-L	87284002	Effects of high altitude (disorder)	SNOMED Clinical Terms
0-L	212966005	Effects of hunger (disorder)	SNOMED Clinical Terms
0-L	11925005	Effects of reduced temperature (disorder)	SNOMED Clinical Terms
0-L	387637008	Effusion of joint (disorder)	SNOMED Clinical Terms
0-L	4819006	Effusion of joint of ankle AND/OR foot (disorder)	SNOMED Clinical Terms
0-L	76903001	Effusion of joint of forearm (disorder)	SNOMED Clinical Terms
0-L	16711001	Effusion of joint of hand (disorder)	SNOMED Clinical Terms
0-L	36662003	Effusion of joint of multiple sites (disorder)	SNOMED Clinical Terms

0-L	40884005	Effusion of joint of shoulder region (disorder)	SNOMED Clinical Terms
0-L	241935008	Egg white-induced anaphylaxis (disorder)	SNOMED Clinical Terms
0-L	398114001	Ehlers-Danlos syndrome (disorder)	SNOMED Clinical Terms
0-L	49428008	Elastosis perforans serpiginosa (disorder)	SNOMED Clinical Terms
0-L	73813001	Elastosis senilis (disorder)	SNOMED Clinical Terms
0-L	302222008	Elbow fracture - closed (disorder)	SNOMED Clinical Terms
0-L	302232001	Elbow fracture - open (disorder)	SNOMED Clinical Terms
0-L	309464009	Elbow fracture (disorder)	SNOMED Clinical Terms
0-L	298163003	Elbow joint inflamed (finding)	SNOMED Clinical Terms
0-L	202480001	Elbow joint pain (finding)	SNOMED Clinical Terms
0-L	249917001	Elbow stiff (finding)	SNOMED Clinical Terms
0-L	161839005	Elderly feeding problem (finding)	SNOMED Clinical Terms
0-L	199718001	Elderly primigravida - delivered (finding)	SNOMED Clinical Terms
0-L	29399001	Elderly primigravida (finding)	SNOMED Clinical Terms
0-L	199719009	Elderly primigravida with antenatal problem (finding)	SNOMED Clinical Terms
0-L	71959007	Elective mutism (disorder)	SNOMED Clinical Terms
0-L	13500002	Electrocerebral silence (finding)	SNOMED Clinical Terms
0-L	112112004	Electroencephalogram abnormality (finding)	SNOMED Clinical Terms
0-L	105593004	Electrolyte imbalance (disorder)	SNOMED Clinical Terms
0-L	274523007	Electromyogram (EMG) abnormal (finding)	SNOMED Clinical Terms
0-L	14100003	Elephantiasis of eyelid (disorder)	SNOMED Clinical Terms
0-L	371041009	Embolic stroke (disorder)	SNOMED Clinical Terms

0-L	414086009	Embolism (disorder)	SNOMED Clinical Terms
0-L	195343000	Embolism and thrombosis of the hepatic artery (disorder)	SNOMED Clinical Terms
0-L	195340002	Embolism and thrombosis of the splenic artery (disorder)	SNOMED Clinical Terms
0-L	87266004	Embolism due to any device implant AND/OR graft (disorder)	SNOMED Clinical Terms
0-L	24638001	Embolism from abdominal aorta (disorder)	SNOMED Clinical Terms
0-L	52303006	Embolism of corpus cavernosum (disorder)	SNOMED Clinical Terms
0-L	80383008	Embolism of iliac artery (disorder)	SNOMED Clinical Terms
0-L	88527005	Embolism of penis (disorder)	SNOMED Clinical Terms
0-L	39291006	Embolism of renal vein (disorder)	SNOMED Clinical Terms
0-L	50817002	Embolism of vena cava (disorder)	SNOMED Clinical Terms
0-L	5361003	Embryonal nuclear cataract (disorder)	SNOMED Clinical Terms
0-L	82520000	Embryonic cyst of Gartner's duct (disorder)	SNOMED Clinical Terms
0-L	111508004	Emery-Dreifuss muscular dystrophy (disorder)	SNOMED Clinical Terms
0-L	1938002	Emotional AND/OR mental disease in mother complicating pregnancy childbirth AND/OR puerperium (disorder)	SNOMED Clinical Terms
0-L	386816005	Emotional problems (finding)	SNOMED Clinical Terms
0-L	309838005	Emotional upset (finding)	SNOMED Clinical Terms
0-L	191765005	Emotionally unstable personality disorder (disorder)	SNOMED Clinical Terms
0-L	57686001	Emphysematous bleb of lung (disorder)	SNOMED Clinical Terms
0-L	52123000	Emphysematous cystitis (disorder)	SNOMED Clinical Terms
0-L	237722004	Empty sella syndrome (disorder)	SNOMED Clinical Terms
0-L	58554001	Empyema of pleura (disorder)	SNOMED Clinical Terms



0-L	30437004	Empyema with bronchocutaneous fistula (disorder)	SNOMED Clinical Terms
0-L	28085001	Empyema with bronchopleural fistula (disorder)	SNOMED Clinical Terms
0-L	34286007	Empyema with hepatopleural fistula (disorder)	SNOMED Clinical Terms
0-L	50694005	Empyema with mediastinal fistula (disorder)	SNOMED Clinical Terms
0-L	45170000	Encephalitis (disorder)	SNOMED Clinical Terms
0-L	428638009	Encephalitis due to Herpesvirus (disorder)	SNOMED Clinical Terms
0-L	55999004	Encephalocele (disorder)	SNOMED Clinical Terms
0-L	53776005	Encephalocystocele (disorder)	SNOMED Clinical Terms
0-L	62950007	Encephalomyelitis (disorder)	SNOMED Clinical Terms
0-L	204021005	Encephalomyelocele (disorder)	SNOMED Clinical Terms
0-L	230360009	Encephalopathy due to radiation damage (disorder)	SNOMED Clinical Terms
0-L	423421002	Enchondroma of hand bone (disorder)	SNOMED Clinical Terms
0-L	268274005	Enchondromatosis (disorder)	SNOMED Clinical Terms
0-L	73149003	Encopresis with constipation AND overflow incontinence (finding)	SNOMED Clinical Terms
0-L	90613007	Encopresis without constipation AND without overflow incontinence (finding)	SNOMED Clinical Terms
0-L	135836000	End stage chronic obstructive airways disease (disorder)	SNOMED Clinical Terms
0-L	46177005	End stage renal disease (disorder)	SNOMED Clinical Terms
0-L	236435004	End stage renal failure on dialysis (disorder)	SNOMED Clinical Terms
0-L	75065003	Endemic cretinism (disorder)	SNOMED Clinical Terms
0-L	15459006	Endocardial cushion defect (disorder)	SNOMED Clinical Terms
0-L	65457005	Endocardial fibroelastosis (disorder)	SNOMED Clinical Terms
0-L	56819008	Endocarditis (disorder)	SNOMED Clinical Terms

0-L	195012000	Endocarditis associated with another disorder (disorder)	SNOMED Clinical Terms
0-L	123842006	Endocervical adenocarcinoma (disorder)	SNOMED Clinical Terms
0-L	8220004	Endocervical polyp (disorder)	SNOMED Clinical Terms
0-L	40113007	Endocervicitis with ectropion (disorder)	SNOMED Clinical Terms
0-L	22561006	Endocrine AND/OR metabolic disorder specific to the fetus OR newborn (disorder)	SNOMED Clinical Terms
0-L	106176003	Endocrine finding (finding)	SNOMED Clinical Terms
0-L	237799000	Endocrine menstrual disturbance (disorder)	SNOMED Clinical Terms
0-L	57958006	Endocrine myopathy (disorder)	SNOMED Clinical Terms
0-L	254615000	Endocrine pancreatic adenoma (disorder)	SNOMED Clinical Terms
0-L	199296002	Endocrine nutritional and metabolic disease complicating pregnancy childbirth and puerperium (disorder)	SNOMED Clinical Terms
0-L	9794007	Endolymphatic hydrops (disorder)	SNOMED Clinical Terms
0-L	254878006	Endometrial carcinoma (disorder)	SNOMED Clinical Terms
0-L	198321009	Endometrial cystic hyperplasia (disorder)	SNOMED Clinical Terms
0-L	237072009	Endometrial hyperplasia (disorder)	SNOMED Clinical Terms
0-L	254852002	Endometrioid carcinoma ovary (disorder)	SNOMED Clinical Terms
0-L	129103003	Endometriosis (disorder)	SNOMED Clinical Terms
0-L	53913001	Endometriosis in scar of skin (disorder)	SNOMED Clinical Terms
0-L	65099004	Endometriosis of bladder (disorder)	SNOMED Clinical Terms
0-L	10535001	Endometriosis of broad ligament (disorder)	SNOMED Clinical Terms
0-L	61640006	Endometriosis of cervix (disorder)	SNOMED Clinical Terms
0-L	22611009	Endometriosis of fallopian tube (disorder)	SNOMED Clinical Terms
0-L	5562006	Endometriosis of intestine (disorder)	SNOMED Clinical Terms

0-L	50993001	Endometriosis of lung (disorder)	SNOMED Clinical Terms
0-L	266589005	Endometriosis of ovary (disorder)	SNOMED Clinical Terms
0-L	198251001	Endometriosis of pelvic peritoneum (disorder)	SNOMED Clinical Terms
0-L	26681001	Endometriosis of pelvis (disorder)	SNOMED Clinical Terms
0-L	52533003	Endometriosis of rectovaginal septum (disorder)	SNOMED Clinical Terms
0-L	5327000	Endometriosis of round ligament (disorder)	SNOMED Clinical Terms
0-L	17829005	Endometriosis of umbilicus (disorder)	SNOMED Clinical Terms
0-L	76376003	Endometriosis of uterus (disorder)	SNOMED Clinical Terms
0-L	57493005	Endometriosis of vagina (disorder)	SNOMED Clinical Terms
0-L	38780008	Endometriosis of vulva (disorder)	SNOMED Clinical Terms
0-L	78623009	Endometritis (disorder)	SNOMED Clinical Terms
0-L	198820000	Endometritis following abortive pregnancy (disorder)	SNOMED Clinical Terms
0-L	172001	Endometritis following molar AND/OR ectopic pregnancy (disorder)	SNOMED Clinical Terms
0-L	398716006	Endomyocardial fibrosis (disorder)	SNOMED Clinical Terms
0-L	1847009	Endophthalmitis (disorder)	SNOMED Clinical Terms
0-L	33970004	Enlarged blind spot (finding)	SNOMED Clinical Terms
0-L	51543003	Enlargement of alveolar ridge (disorder)	SNOMED Clinical Terms
0-L	80096003	Enlargement of orbit (disorder)	SNOMED Clinical Terms
0-L	25273001	Enlargement of tongue (disorder)	SNOMED Clinical Terms
0-L	425771001	Enlarging abdominal aortic aneurysm (disorder)	SNOMED Clinical Terms
0-L	80093006	Enophthalmos (disorder)	SNOMED Clinical Terms
0-L	194029009	Enophthalmos due to orbital tissue atrophy (disorder)	SNOMED Clinical Terms

0-L	52102006	Enophthalmos due to trauma (disorder)	SNOMED Clinical Terms
0-L	83853005	Enteral formula (finding)	SNOMED Clinical Terms
0-L	18081009	Enteric campylobacteriosis (disorder)	SNOMED Clinical Terms
0-L	426507006	Enteritis due to Candida (disorder)	SNOMED Clinical Terms
0-L	73817000	Enteritis due to radiation (disorder)	SNOMED Clinical Terms
0-L	186150001	Enteritis due to rotavirus (disorder)	SNOMED Clinical Terms
0-L	266079003	Enteritis due to specified virus (disorder)	SNOMED Clinical Terms
0-L	30140009	Enteritis presumed infectious (disorder)	SNOMED Clinical Terms
0-L	43752006	Enterocolitis inflammation involving both small intestine and colon (disorder)	SNOMED Clinical Terms
0-L	204766008	Enterogenous cyst (disorder)	SNOMED Clinical Terms
0-L	9350004	Enteropathic arthritis (disorder)	SNOMED Clinical Terms
0-L	19640007	Enterostomy malfunction (disorder)	SNOMED Clinical Terms
0-L	32580004	Enterovirus enteritis (disorder)	SNOMED Clinical Terms
0-L	406578005	Enterovirus infection of the central nervous system (disorder)	SNOMED Clinical Terms
0-L	23680005	Enthesopathy (disorder)	SNOMED Clinical Terms
0-L	21409006	Enthesopathy of ankle AND/OR tarsus (disorder)	SNOMED Clinical Terms
0-L	35185008	Enthesopathy of elbow region (disorder)	SNOMED Clinical Terms
0-L	240028007	Enthesopathy of foot region (disorder)	SNOMED Clinical Terms
0-L	30936004	Enthesopathy of hip region (disorder)	SNOMED Clinical Terms
0-L	39547005	Enthesopathy of knee (disorder)	SNOMED Clinical Terms
0-L	111240004	Enthesopathy of shoulder region (disorder)	SNOMED Clinical Terms
0-L	33439002	Enthesopathy of wrist AND/OR carpus (disorder)	SNOMED Clinical Terms

0-L	302936009	Enthesopathy of wrist and/or hand (disorder)	SNOMED Clinical Terms
0-L	95756005	Entropion - ectropion combination (disorder)	SNOMED Clinical Terms
0-L	33168009	Entropion (disorder)	SNOMED Clinical Terms
0-L	424093009	Environment contains uncontrolled animal (finding)	SNOMED Clinical Terms
0-L	429276004	Environmental sleep disorder (disorder)	SNOMED Clinical Terms
0-L	78548001	Enzymopathy (disorder)	SNOMED Clinical Terms
0-L	386789004	Eosinophil count raised (finding)	SNOMED Clinical Terms
0-L	95416007	Eosinophilia myalgia syndrome (disorder)	SNOMED Clinical Terms
0-L	235599003	Eosinophilic esophagitis (disorder)	SNOMED Clinical Terms
0-L	66329006	Eosinophilic gastritis (disorder)	SNOMED Clinical Terms
0-L	24829000	Eosinophilic ulcerative colitis (disorder)	SNOMED Clinical Terms
0-L	254939008	Ependymoma of brain (disorder)	SNOMED Clinical Terms
0-L	253212001	Epiblepharon (disorder)	SNOMED Clinical Terms
0-L	73583000	Epicondylitis (disorder)	SNOMED Clinical Terms
0-L	76821002	Epidemic cervical myalgia (disorder)	SNOMED Clinical Terms
0-L	398273006	Epidemic hemorrhagic conjunctivitis (disorder)	SNOMED Clinical Terms
0-L	60548004	Epidemic keratoconjunctivitis (disorder)	SNOMED Clinical Terms
0-L	83264000	Epidemic pleurodynia (disorder)	SNOMED Clinical Terms
0-L	186738001	Epidemic vertigo (disorder)	SNOMED Clinical Terms
0-L	239107007	Epidermal nevus (disorder)	SNOMED Clinical Terms
0-L	419893006	Epidermoid cyst (disorder)	SNOMED Clinical Terms
0-L	428879008	Epidermoid cyst of hand (disorder)	SNOMED Clinical Terms

0-L	419603000	Epidermoid cyst of skin (disorder)	SNOMED Clinical Terms
0-L	61003004	Epidermolysis bullosa (disorder)	SNOMED Clinical Terms
0-L	31070006	Epididymitis (disorder)	SNOMED Clinical Terms
0-L	72550000	Epididymitis with abscess (disorder)	SNOMED Clinical Terms
0-L	24712006	Epididymitis without abscess (disorder)	SNOMED Clinical Terms
0-L	27141002	Epididymo-orchitis with abscess (disorder)	SNOMED Clinical Terms
0-L	57731009	Epididymo-orchitis without abscess (disorder)	SNOMED Clinical Terms
0-L	61974008	Epidural abscess (disorder)	SNOMED Clinical Terms
0-L	82999001	Epidural hemorrhage (disorder)	SNOMED Clinical Terms
0-L	192743008	Epidural intracranial abscess (disorder)	SNOMED Clinical Terms
0-L	426399003	Epidural lipomatosis (disorder)	SNOMED Clinical Terms
0-L	289260002	Epigastric hernia (disorder)	SNOMED Clinical Terms
0-L	309082002	Epigastric mass (finding)	SNOMED Clinical Terms
0-L	79922009	Epigastric pain (finding)	SNOMED Clinical Terms
0-L	80384002	Epiglottitis (disorder)	SNOMED Clinical Terms
0-L	241006	Epilepsia partialis continua (disorder)	SNOMED Clinical Terms
0-L	84757009	Epilepsy (disorder)	SNOMED Clinical Terms
0-L	422513000	Epilepsy not refractory (disorder)	SNOMED Clinical Terms
0-L	193004006	Epileptic automatism (disorder)	SNOMED Clinical Terms
0-L	230290000	Epileptic dementia (disorder)	SNOMED Clinical Terms
0-L	192993002	Epileptic seizures - tonic (finding)	SNOMED Clinical Terms
0-L	31788005	Epiphora due to excess lacrimation (disorder)	SNOMED Clinical Terms

0-L	85042000	Epiphora due to insufficient drainage (disorder)	SNOMED Clinical Terms
0-L	68421004	Epiphyseal arrest (disorder)	SNOMED Clinical Terms
0-L	254080004	Epiphyseal dysplasia (disorder)	SNOMED Clinical Terms
0-L	85840009	Epiphysitis (disorder)	SNOMED Clinical Terms
0-L	367649002	Epiretinal membrane (disorder)	SNOMED Clinical Terms
0-L	815008	Episcleritis (disorder)	SNOMED Clinical Terms
0-L	31166000	Episcleritis periodica fugax (disorder)	SNOMED Clinical Terms
0-L	300927001	Episiotomy infection (disorder)	SNOMED Clinical Terms
0-L	191805002	Episodic acute alcoholic intoxication in alcoholism (disorder)	SNOMED Clinical Terms
0-L	191812006	Episodic chronic alcoholism (disorder)	SNOMED Clinical Terms
0-L	425533007	Episodic drug abuse (disorder)	SNOMED Clinical Terms
0-L	427229002	Episodic inhalant abuse (disorder)	SNOMED Clinical Terms
0-L	191820008	Episodic opioid dependence (disorder)	SNOMED Clinical Terms
0-L	406476007	Epispadias (disorder)	SNOMED Clinical Terms
0-L	12441001	Epistaxis (disorder)	SNOMED Clinical Terms
0-L	75307004	Epithelial hyperplasia of skin (disorder)	SNOMED Clinical Terms
0-L	392141001	Epithelial ingrowth (disorder)	SNOMED Clinical Terms
0-L	427885003	Epizootic lymphangitis (disorder)	SNOMED Clinical Terms
0-L	240530001	Epstein-Barr virus disease (disorder)	SNOMED Clinical Terms
0-L	414116002	Epstein's pearl of palate (disorder)	SNOMED Clinical Terms
0-L	82146006	Equatorial staphyloma (disorder)	SNOMED Clinical Terms
0-L	397839006	Equipment malfunction (finding)	SNOMED Clinical Terms

0-L	111465000	Erb-Duchenne palsy as birth trauma (disorder)	SNOMED Clinical Terms
0-L	78141002	Erb-Duchenne paralysis (disorder)	SNOMED Clinical Terms
0-L	78468005	Erb's muscular dystrophy (disorder)	SNOMED Clinical Terms
0-L	428007007	Erectile dysfunction associated with type 2 diabetes mellitus (disorder)	SNOMED Clinical Terms
0-L	21591004	Erosion of artery (disorder)	SNOMED Clinical Terms
0-L	61253004	Erosion of cervix (disorder)	SNOMED Clinical Terms
0-L	82212003	Erosion of teeth (disorder)	SNOMED Clinical Terms
0-L	427537009	Erosion of vulvar labia (disorder)	SNOMED Clinical Terms
0-L	387681000	Erosive vulvitis (disorder)	SNOMED Clinical Terms
0-L	14144000	Erotomanic delusion disorder (disorder)	SNOMED Clinical Terms
0-L	42323001	Eruption cyst (disorder)	SNOMED Clinical Terms
0-L	28926001	Eruption due to drug (disorder)	SNOMED Clinical Terms
0-L	271807003	Eruption of skin (disorder)	SNOMED Clinical Terms
0-L	289482006	Eruption of vulva (finding)	SNOMED Clinical Terms
0-L	44653001	Erysipelas (disorder)	SNOMED Clinical Terms
0-L	402925001	Erysipelas of lower limb (disorder)	SNOMED Clinical Terms
0-L	367434002	Erysipelothrix disease (disorder)	SNOMED Clinical Terms
0-L	399914006	Erythema annulare centrifugum (disorder)	SNOMED Clinical Terms
0-L	58942006	Erythema dyschromicum perstans (disorder)	SNOMED Clinical Terms
0-L	34730008	Erythema infectiosum (disorder)	SNOMED Clinical Terms
0-L	36715001	Erythema multiforme (disorder)	SNOMED Clinical Terms
0-L	32861005	Erythema nodosum (disorder)	SNOMED Clinical Terms



0-L	54792008	Erythematous squamous dermatosis (disorder)	SNOMED Clinical Terms
0-L	86735004	Erythematous condition (disorder)	SNOMED Clinical Terms
0-L	238418005	Erythrasma (disorder)	SNOMED Clinical Terms
0-L	74725000	Erythrocyanosis (disorder)	SNOMED Clinical Terms
0-L	165468009	Erythrocyte sedimentation rate (ESR) raised (finding)	SNOMED Clinical Terms
0-L	127062003	Erythrocytosis (disorder)	SNOMED Clinical Terms
0-L	399992009	Erythroderma (disorder)	SNOMED Clinical Terms
0-L	240302002	Erythroderma neonatorum (disorder)	SNOMED Clinical Terms
0-L	93450001	Erythroleukemia in remission (disorder)	SNOMED Clinical Terms
0-L	93451002	Erythroleukemia FAB M6 (disorder)	SNOMED Clinical Terms
0-L	426642002	Erythroleukemia FAB M6 in remission (disorder)	SNOMED Clinical Terms
0-L	37151006	Erythromelalgia (disorder)	SNOMED Clinical Terms
0-L	419056004	Erythromycin adverse reaction (disorder)	SNOMED Clinical Terms
0-L	51022005	Erythropoietic protoporphyria (disorder)	SNOMED Clinical Terms
0-L	301011002	Escherichia coli urinary tract infection (disorder)	SNOMED Clinical Terms
0-L	204659003	Esophageal atresia with tracheoesophageal fistula (disorder)	SNOMED Clinical Terms
0-L	15238002	Esophageal bleeding (disorder)	SNOMED Clinical Terms
0-L	414133009	Esophageal diverticulum (disorder)	SNOMED Clinical Terms
0-L	266434009	Esophageal dysmotility (disorder)	SNOMED Clinical Terms
0-L	40890009	Esophageal dysphagia (disorder)	SNOMED Clinical Terms
0-L	195474004	Esophageal varices associated with another disorder (disorder)	SNOMED Clinical Terms
0-L	195475003	Esophageal varices with bleeding associated with another disorder (disorder)	SNOMED Clinical Terms

0-L	14223005	Esophageal varices without bleeding (disorder)	SNOMED Clinical Terms
0-L	235622007	Esophageal web / ring (disorder)	SNOMED Clinical Terms
0-L	16761005	Esophagitis (disorder)	SNOMED Clinical Terms
0-L	47753002	Esophagitis medicamentosa (disorder)	SNOMED Clinical Terms
0-L	62176008	Esophoria (disorder)	SNOMED Clinical Terms
0-L	16596007	Esotropia (disorder)	SNOMED Clinical Terms
0-L	59621000	Essential hypertension (disorder)	SNOMED Clinical Terms
0-L	78808002	Essential hypertension complicating AND/OR reason for care during pregnancy (disorder)	SNOMED Clinical Terms
0-L	109994006	Essential thrombocythemia (disorder)	SNOMED Clinical Terms
0-L	192839001	Essential tremor (finding)	SNOMED Clinical Terms
0-L	293079001	Ethambutol adverse reaction (disorder)	SNOMED Clinical Terms
0-L	410038006	Eumycotic mycetoma (disorder)	SNOMED Clinical Terms
0-L	69494008	Eustachian tube disorder (disorder)	SNOMED Clinical Terms
0-L	270491006	Eustachian tube salpingitis (disorder)	SNOMED Clinical Terms
0-L	75331009	Evans syndrome (disorder)	SNOMED Clinical Terms
0-L	28244003	Eversion of lacrimal punctum (disorder)	SNOMED Clinical Terms
0-L	307608006	Ewing's sarcoma of bone (disorder)	SNOMED Clinical Terms
0-L	281239006	Exacerbation of asthma (disorder)	SNOMED Clinical Terms
0-L	414154002	Exacerbation of Crohn's disease of small intestine (disorder)	SNOMED Clinical Terms
0-L	425969006	Exacerbation of intermittent asthma (disorder)	SNOMED Clinical Terms
0-L	192929006	Exacerbation of multiple sclerosis (disorder)	SNOMED Clinical Terms
0-L	427354000	Exacerbation of persistent asthma (disorder)	SNOMED Clinical Terms

0-L	54385001	Exanthema subitum (disorder)	SNOMED Clinical Terms
0-L	38206000	Exceptionally large baby (disorder)	SNOMED Clinical Terms
0-L	249534001	Excess skin of abdominal wall (finding)	SNOMED Clinical Terms
0-L	246815009	Excess skin of eyelid (finding)	SNOMED Clinical Terms
0-L	248302001	Excess subcutaneous fat (finding)	SNOMED Clinical Terms
0-L	424476000	Excess subcutaneous fat of back (finding)	SNOMED Clinical Terms
0-L	422961004	Excess subcutaneous fat of breast (finding)	SNOMED Clinical Terms
0-L	266601003	Excessive and frequent menstruation (finding)	SNOMED Clinical Terms
0-L	275925003	Excessive crying of child (finding)	SNOMED Clinical Terms
0-L	267023007	Excessive eating - polyphagia (finding)	SNOMED Clinical Terms
0-L	22173004	Excessive fetal growth affecting management of mother (disorder)	SNOMED Clinical Terms
0-L	52613005	Excessive sweating (finding)	SNOMED Clinical Terms
0-L	418035005	Excessive tear production (finding)	SNOMED Clinical Terms
0-L	17173007	Excessive thirst (finding)	SNOMED Clinical Terms
0-L	14094001	Excessive vomiting in pregnancy (disorder)	SNOMED Clinical Terms
0-L	241952007	Exercise anaphylaxis (disorder)	SNOMED Clinical Terms
0-L	165084003	Exercise tolerance test abnormal (finding)	SNOMED Clinical Terms
0-L	31387002	Exercise-induced asthma (disorder)	SNOMED Clinical Terms
0-L	58349009	Exhibitionism (disorder)	SNOMED Clinical Terms
0-L	47367009	Exocrine pancreatic insufficiency (disorder)	SNOMED Clinical Terms
0-L	46343005	Exophoria (disorder)	SNOMED Clinical Terms
0-L	69763009	Exophthalmic ophthalmoplegia (disorder)	SNOMED Clinical Terms

0-L	18265008	Exophthalmos (disorder)	SNOMED Clinical Terms
0-L	416189003	Exostosis (disorder)	SNOMED Clinical Terms
0-L	19560007	Exostosis of external ear canal (disorder)	SNOMED Clinical Terms
0-L	111347003	Exostosis of jaw (disorder)	SNOMED Clinical Terms
0-L	63717008	Exostosis of orbit (disorder)	SNOMED Clinical Terms
0-L	399054005	Exotropia (disorder)	SNOMED Clinical Terms
0-L	43251000	Explosive acoustic trauma to ear (finding)	SNOMED Clinical Terms
0-L	231527003	Explosive personality disorder (disorder)	SNOMED Clinical Terms
0-L	14366000	Exposure keratoconjunctivitis (disorder)	SNOMED Clinical Terms
0-L	229734008	Expressive language delay (disorder)	SNOMED Clinical Terms
0-L	229733002	Expressive language disorder (disorder)	SNOMED Clinical Terms
0-L	11623000	Expulsive choroidal hemorrhage (disorder)	SNOMED Clinical Terms
0-L	61758007	Exstrophy of bladder sequence (disorder)	SNOMED Clinical Terms
0-L	23913003	External hemorrhoids (disorder)	SNOMED Clinical Terms
0-L	38996000	External hemorrhoids without complication (disorder)	SNOMED Clinical Terms
0-L	195276004	External iliac aneurysm (disorder)	SNOMED Clinical Terms
0-L	19373007	External ophthalmoplegia (disorder)	SNOMED Clinical Terms
0-L	65189006	Extradural hemorrhage following injury with open intracranial wound (disorder)	SNOMED Clinical Terms
0-L	73308006	Extradural hemorrhage following injury with open intracranial wound AND brief loss of consciousness (less than one hour) (disorder)	SNOMED Clinical Terms
0-L	28155008	Extradural hemorrhage following injury with open intracranial wound AND concussion (disorder)	SNOMED Clinical Terms
0-L	111681000	Extradural hemorrhage following injury with open intracranial wound AND loss of consciousness (disorder)	SNOMED Clinical Terms

0-L	59648004	Extradural hemorrhage following injury with open intracranial wound AND moderate loss of consciousness (1-24 hours) (disorder)	SNOMED Clinical Terms
0-L	81520002	Extradural hemorrhage following injury with open intracranial wound AND prolonged loss of consciousness (more than 24 hours) AND return to pre-existing conscious level (disorder)	SNOMED Clinical Terms
0-L	86182004	Extradural hemorrhage following injury with open intracranial wound AND prolonged loss of consciousness (more than 24 hours) without return to pre-existing conscious level (disorder)	SNOMED Clinical Terms
0-L	209978003	Extradural hemorrhage following injury with open intracranial wound with no loss of consciousness (disorder)	SNOMED Clinical Terms
0-L	43216008	Extradural hemorrhage following injury without open intracranial wound (disorder)	SNOMED Clinical Terms
0-L	40549004	Extradural hemorrhage following injury without open intracranial wound AND with brief loss of consciousness (less than one hour) (disorder)	SNOMED Clinical Terms
0-L	77498000	Extradural hemorrhage following injury without open intracranial wound AND with concussion (disorder)	SNOMED Clinical Terms
0-L	90178008	Extradural hemorrhage following injury without open intracranial wound AND with loss of consciousness (disorder)	SNOMED Clinical Terms
0-L	62973004	Extradural hemorrhage following injury without open intracranial wound AND with moderate loss of consciousness (1-24 hours) (disorder)	SNOMED Clinical Terms
0-L	111679002	Extradural hemorrhage following injury without open intracranial wound AND with no loss of consciousness (disorder)	SNOMED Clinical Terms
0-L	84792001	Extradural hemorrhage following injury without open intracranial wound AND with prolonged loss of consciousness (more than 24 hours) AND return to pre-existing conscious level (disorder)	SNOMED Clinical Terms
0-L	16907002	Extradural hemorrhage following injury without open intracranial wound AND with prolonged loss of consciousness (more than 24 hours) without return to pre-existing conscious level (disorder)	SNOMED Clinical Terms
0-L	8262006	Extrahepatic obstructive biliary disease (disorder)	SNOMED Clinical Terms
0-L	76349003	Extrapyramidal disease (disorder)	SNOMED Clinical Terms
0-L	250036006	Extrapyramidal gait (finding)	SNOMED Clinical Terms
0-L	237896000	Extraskkeletal calcification (disorder)	SNOMED Clinical Terms
0-L	111498005	Extratemporal epilepsy (disorder)	SNOMED Clinical Terms

0-L	373888000	Extrauterine adenocarcinoma (disorder)	SNOMED Clinical Terms
0-L	428092007	Extravaginal torsion of spermatic cord (disorder)	SNOMED Clinical Terms
0-L	10480003	Extravasation cyst of salivary gland (disorder)	SNOMED Clinical Terms
0-L	427924001	Extravasation of intravenous contrast medium (disorder)	SNOMED Clinical Terms
0-L	276658003	Extreme immaturity (disorder)	SNOMED Clinical Terms
0-L	190966007	Extreme obesity with alveolar hypoventilation (disorder)	SNOMED Clinical Terms
0-L	276612004	Extremely low birth weight infant (disorder)	SNOMED Clinical Terms
0-L	37471005	Extrinsic allergic alveolitis (disorder)	SNOMED Clinical Terms
0-L	105978008	Extrinsic allergic respiratory disease (disorder)	SNOMED Clinical Terms
0-L	233681001	Extrinsic asthma with asthma attack (disorder)	SNOMED Clinical Terms
0-L	91340006	Extrinsic asthma with status asthmaticus (disorder)	SNOMED Clinical Terms
0-L	36476005	Extrinsic cartilagenous obstruction of eustachian tube (disorder)	SNOMED Clinical Terms
0-L	414173003	Exudative age-related macular degeneration (disorder)	SNOMED Clinical Terms
0-L	193515006	Exudative cyst of iris or anterior chamber (disorder)	SNOMED Clinical Terms
0-L	63317005	Exudative cyst of pars plana (disorder)	SNOMED Clinical Terms
0-L	22542007	Exudative enteropathy (disorder)	SNOMED Clinical Terms
0-L	275500001	Exudative pleurisy (disorder)	SNOMED Clinical Terms
0-L	25506007	Exudative retinopathy (disorder)	SNOMED Clinical Terms
0-L	118235002	Eye / vision finding (finding)	SNOMED Clinical Terms
0-L	128351009	Eye infection (disorder)	SNOMED Clinical Terms
0-L	70323002	Eye strain (finding)	SNOMED Clinical Terms
0-L	45177002	Eye swelling (finding)	SNOMED Clinical Terms

0-L	269271007	Eye otorhinolaryngological skin and dental drug poisoning (disorder)	SNOMED Clinical Terms
0-L	246812007	Eyelid finding (finding)	SNOMED Clinical Terms
0-L	16652001	Fabry's disease (disorder)	SNOMED Clinical Terms
0-L	262582004	Face burns (disorder)	SNOMED Clinical Terms
0-L	37762002	Face OR brow presentation of fetus (disorder)	SNOMED Clinical Terms
0-L	247369005	Facet joint pain (finding)	SNOMED Clinical Terms
0-L	366636003	Facial appearance finding (finding)	SNOMED Clinical Terms
0-L	15253005	Facial asymmetry (disorder)	SNOMED Clinical Terms
0-L	17409003	Facial hemiparesis (disorder)	SNOMED Clinical Terms
0-L	32162001	Facial hemiplegia (disorder)	SNOMED Clinical Terms
0-L	238807000	Facial lymphedema (disorder)	SNOMED Clinical Terms
0-L	1070000	Facial myokymia (finding)	SNOMED Clinical Terms
0-L	422426003	Facial nerve disorder (disorder)	SNOMED Clinical Terms
0-L	55712002	Facial nerve injury as birth trauma (disorder)	SNOMED Clinical Terms
0-L	280816001	Facial palsy (disorder)	SNOMED Clinical Terms
0-L	399091004	Facioscapulohumeral muscular dystrophy (disorder)	SNOMED Clinical Terms
0-L	50705009	Factitious disorder (disorder)	SNOMED Clinical Terms
0-L	24315006	Factitious disorder with combined physical AND psychological symptoms (disorder)	SNOMED Clinical Terms
0-L	73975000	Factor II deficiency (disorder)	SNOMED Clinical Terms
0-L	4320005	Factor V deficiency (disorder)	SNOMED Clinical Terms
0-L	307091009	Factor V Leiden mutation (disorder)	SNOMED Clinical Terms
0-L	37193007	Factor VII deficiency (disorder)	SNOMED Clinical Terms

0-L	76642003	Factor X deficiency (disorder)	SNOMED Clinical Terms
0-L	88540000	Factor XI deficiency type I (disorder)	SNOMED Clinical Terms
0-L	46981006	Factor XII deficiency disease (disorder)	SNOMED Clinical Terms
0-L	18604004	Factor XIII deficiency disease (disorder)	SNOMED Clinical Terms
0-L	59919008	Failed attempted abortion with complication (disorder)	SNOMED Clinical Terms
0-L	185324002	Failed encounter (finding)	SNOMED Clinical Terms
0-L	274126009	Failed forceps/ventouse (disorder)	SNOMED Clinical Terms
0-L	42571002	Failed induction of labor (disorder)	SNOMED Clinical Terms
0-L	199694005	Failed mechanical induction - delivered (disorder)	SNOMED Clinical Terms
0-L	90188009	Failed mechanical induction (disorder)	SNOMED Clinical Terms
0-L	236583003	Failed renal transplant (disorder)	SNOMED Clinical Terms
0-L	413339006	Failed trial of labor - delivered (disorder)	SNOMED Clinical Terms
0-L	23332002	Failed trial of labor (disorder)	SNOMED Clinical Terms
0-L	235077004	Failure of dental prosthesis (disorder)	SNOMED Clinical Terms
0-L	6995000	Failure of lactation (disorder)	SNOMED Clinical Terms
0-L	200436007	Failure of lactation with postnatal complication (disorder)	SNOMED Clinical Terms
0-L	429515008	Failure of spinal implant (disorder)	SNOMED Clinical Terms
0-L	109544003	Failure of tooth eruption associated with tooth impaction (disorder)	SNOMED Clinical Terms
0-L	36440009	Failure to gain weight (finding)	SNOMED Clinical Terms
0-L	237319004	Failure to progress in labor (finding)	SNOMED Clinical Terms
0-L	54840006	Failure to thrive (disorder)	SNOMED Clinical Terms
0-L	62676009	Falciparum malaria (disorder)	SNOMED Clinical Terms



0-L	204826004	Fallopian tube and broad ligament anomalies (disorder)	SNOMED Clinical Terms
0-L	128134005	Fallopian tube disorder (disorder)	SNOMED Clinical Terms
0-L	58780002	False aneurysm of artery (disorder)	SNOMED Clinical Terms
0-L	428031002	False aneurysm of distal brachial artery (disorder)	SNOMED Clinical Terms
0-L	199047001	False labor (disorder)	SNOMED Clinical Terms
0-L	274684006	False-positive serological test for syphilis (finding)	SNOMED Clinical Terms
0-L	79468000	Familial benign pemphigus (disorder)	SNOMED Clinical Terms
0-L	238040008	Familial combined hyperlipidemia (disorder)	SNOMED Clinical Terms
0-L	111941005	Familial disease (disorder)	SNOMED Clinical Terms
0-L	29159009	Familial dysautonomia (disorder)	SNOMED Clinical Terms
0-L	67305007	Familial essential myoclonus (disorder)	SNOMED Clinical Terms
0-L	286289004	Familial generalized lipodystrophy (disorder)	SNOMED Clinical Terms
0-L	399094007	Familial hematuria (disorder)	SNOMED Clinical Terms
0-L	432726005	Familial hirsutism (disorder)	SNOMED Clinical Terms
0-L	238078005	Familial hypercholesterolemia - homozygous (disorder)	SNOMED Clinical Terms
0-L	398036000	Familial hypercholesterolemia (disorder)	SNOMED Clinical Terms
0-L	267435002	Familial hyperchylomicronemia (disorder)	SNOMED Clinical Terms
0-L	34528009	Familial hypertriglyceridemia (disorder)	SNOMED Clinical Terms
0-L	15346004	Familial hypoalphalipoproteinemia (disorder)	SNOMED Clinical Terms
0-L	60193003	Familial hypobetalipoproteinemia (disorder)	SNOMED Clinical Terms
0-L	237885008	Familial hypocalciuric hypercalcemia (disorder)	SNOMED Clinical Terms
0-L	426437004	Familial idiopathic pulmonary fibrosis (disorder)	SNOMED Clinical Terms

0-L	275598004	Familial lipoprotein lipase deficiency (disorder)	SNOMED Clinical Terms
0-L	12579009	Familial Mediterranean fever (disorder)	SNOMED Clinical Terms
0-L	299465007	Familial multiple lipoprotein-type hyperlipidemia (disorder)	SNOMED Clinical Terms
0-L	72900001	Familial multiple polyposis syndrome (disorder)	SNOMED Clinical Terms
0-L	55352002	Familial neoplastic disease (disorder)	SNOMED Clinical Terms
0-L	267607008	Familial periodic paralysis (disorder)	SNOMED Clinical Terms
0-L	127066000	Familial polycythemia vera (disorder)	SNOMED Clinical Terms
0-L	432526008	Familial short stature (finding)	SNOMED Clinical Terms
0-L	20725005	Familial visceral neuropathy (disorder)	SNOMED Clinical Terms
0-L	82236004	Familial x-linked hypophosphatemic vitamin D refractory rickets (disorder)	SNOMED Clinical Terms
0-L	57177007	Family history of (contextual qualifier) (situation)	SNOMED Clinical Terms
0-L	275937001	Family history of cancer (situation)	SNOMED Clinical Terms
0-L	312824007	Family history of cancer of colon (situation)	SNOMED Clinical Terms
0-L	297242006	Family history of ischemic heart disease (situation)	SNOMED Clinical Terms
0-L	289916006	Family history of kidney disease (situation)	SNOMED Clinical Terms
0-L	427858005	Family history of malignant melanoma (situation)	SNOMED Clinical Terms
0-L	428994006	Family history of malignant neoplasm of biliary tract (situation)	SNOMED Clinical Terms
0-L	429252007	Family history of malignant neoplasm of bone (situation)	SNOMED Clinical Terms
0-L	429251000	Family history of malignant neoplasm of brain (situation)	SNOMED Clinical Terms
0-L	429740004	Family history of malignant neoplasm of breast (situation)	SNOMED Clinical Terms
0-L	428047000	Family history of malignant neoplasm of cervix uteri (situation)	SNOMED Clinical Terms
0-L	428935009	Family history of malignant neoplasm of eye proper (situation)	SNOMED Clinical Terms

0-L	429006005	Family history of malignant neoplasm of gastrointestinal tract (situation)	SNOMED Clinical Terms
0-L	428037003	Family history of malignant neoplasm of ileum (situation)	SNOMED Clinical Terms
0-L	429236009	Family history of malignant neoplasm of liver (situation)	SNOMED Clinical Terms
0-L	428748002	Family history of malignant neoplasm of male breast (situation)	SNOMED Clinical Terms
0-L	429000004	Family history of malignant neoplasm of pancreas (situation)	SNOMED Clinical Terms
0-L	429405004	Family history of malignant neoplasm of skin (situation)	SNOMED Clinical Terms
0-L	428269004	Family history of malignant neoplasm of trachea (situation)	SNOMED Clinical Terms
0-L	429637009	Family history of malignant neoplasm of uterus (situation)	SNOMED Clinical Terms
0-L	428276009	Family history of malignant neoplasm of vagina (situation)	SNOMED Clinical Terms
0-L	266886007	Family history of neoplasm of female genital organ (situation)	SNOMED Clinical Terms
0-L	297239000	Family history of neurological disorder (situation)	SNOMED Clinical Terms
0-L	414205003	Family history of prostate cancer (situation)	SNOMED Clinical Terms
0-L	275104002	Family history of stroke (situation)	SNOMED Clinical Terms
0-L	160469004	Family history: Allergy (situation)	SNOMED Clinical Terms
0-L	160377001	Family history: Asthma (situation)	SNOMED Clinical Terms
0-L	160316001	Family history: Blood disorder (situation)	SNOMED Clinical Terms
0-L	275109007	Family history: Bowel cancer (situation)	SNOMED Clinical Terms
0-L	275120007	Family history: Cardiac disorder (situation)	SNOMED Clinical Terms
0-L	266894000	Family history: Cardiovascular disease (situation)	SNOMED Clinical Terms
0-L	160417009	Family history: Congenital anomaly (situation)	SNOMED Clinical Terms
0-L	160386006	Family history: Crohn's disease (situation)	SNOMED Clinical Terms
0-L	160353007	Family history: Deafness (situation)	SNOMED Clinical Terms

0-L	160329001	Family history: Depression (situation)	SNOMED Clinical Terms
0-L	160303001	Family history: Diabetes mellitus (situation)	SNOMED Clinical Terms
0-L	160301004	Family history: Endocrine disorders (situation)	SNOMED Clinical Terms
0-L	160346003	Family history: Eye disorder (situation)	SNOMED Clinical Terms
0-L	160381001	Family history: Gastrointestinal disease (situation)	SNOMED Clinical Terms
0-L	266904009	Family history: Genitourinary disease (situation)	SNOMED Clinical Terms
0-L	160347007	Family history: Glaucoma (situation)	SNOMED Clinical Terms
0-L	160357008	Family history: Hypertension (situation)	SNOMED Clinical Terms
0-L	160279000	Family history: Infectious disease (situation)	SNOMED Clinical Terms
0-L	160292002	Family history: leukemia (situation)	SNOMED Clinical Terms
0-L	401052005	Family history: Malignant hyperpyrexia (situation)	SNOMED Clinical Terms
0-L	271388000	Family history: Mental retardation (situation)	SNOMED Clinical Terms
0-L	266907002	Family history: Musculoskeletal disease (situation)	SNOMED Clinical Terms
0-L	160313009	Family history: Osteoporosis (situation)	SNOMED Clinical Terms
0-L	160389004	Family history: Polycystic kidney (situation)	SNOMED Clinical Terms
0-L	134439009	Family history: premature coronary heart disease (situation)	SNOMED Clinical Terms
0-L	43072008	Family maladjustment (finding)	SNOMED Clinical Terms
0-L	105485001	Family tension (finding)	SNOMED Clinical Terms
0-L	40488004	Fanconi syndrome (disorder)	SNOMED Clinical Terms
0-L	30575002	Fanconi's anemia (disorder)	SNOMED Clinical Terms
0-L	18690003	Farmers' lung (disorder)	SNOMED Clinical Terms
0-L	36948007	Fasciitis (disorder)	SNOMED Clinical Terms

0-L	24129002	Fasciitis with eosinophilia syndrome (disorder)	SNOMED Clinical Terms
0-L	82308007	Fasciola hepatica infection (disorder)	SNOMED Clinical Terms
0-L	28398002	Fat embolism as early complication of trauma (disorder)	SNOMED Clinical Terms
0-L	21381006	Fat necrosis of breast (disorder)	SNOMED Clinical Terms
0-L	2307008	Fat necrosis of pancreas (disorder)	SNOMED Clinical Terms
0-L	111368002	Fat necrosis of peritoneum (disorder)	SNOMED Clinical Terms
0-L	83157008	Fatal familial insomnia (disorder)	SNOMED Clinical Terms
0-L	84229001	Fatigue (finding)	SNOMED Clinical Terms
0-L	199122000	Fatigue during pregnancy - delivered with postnatal complication (disorder)	SNOMED Clinical Terms
0-L	88895004	Fatigue during pregnancy (disorder)	SNOMED Clinical Terms
0-L	9909003	Fatty degeneration of heart (disorder)	SNOMED Clinical Terms
0-L	371330000	Fatty liver (disorder)	SNOMED Clinical Terms
0-L	26568002	Faun tail syndrome (disorder)	SNOMED Clinical Terms
0-L	247834003	Fear of eating in public (finding)	SNOMED Clinical Terms
0-L	247830007	Fear of open spaces (finding)	SNOMED Clinical Terms
0-L	41497008	Febrile convulsion (finding)	SNOMED Clinical Terms
0-L	416113008	Febrile disorder (disorder)	SNOMED Clinical Terms
0-L	409089005	Febrile neutropenia (disorder)	SNOMED Clinical Terms
0-L	44635007	Fecal impaction (disorder)	SNOMED Clinical Terms
0-L	249625002	Feces contents abnormal (finding)	SNOMED Clinical Terms
0-L	274540003	Feeding difficulties and mismanagement (finding)	SNOMED Clinical Terms
0-L	74142004	Feeding disorder of infancy OR early childhood (disorder)	SNOMED Clinical Terms

0-L	78164000	Feeding problem (finding)	SNOMED Clinical Terms
0-L	161836003	Feeding problem symptom (finding)	SNOMED Clinical Terms
0-L	72552008	Feeding problems in newborn (finding)	SNOMED Clinical Terms
0-L	24199005	Feeling agitated (finding)	SNOMED Clinical Terms
0-L	248223005	Feeling faint (finding)	SNOMED Clinical Terms
0-L	55929007	Feeling irritable (finding)	SNOMED Clinical Terms
0-L	224974006	Feeling stressed (finding)	SNOMED Clinical Terms
0-L	57160007	Felty's syndrome (disorder)	SNOMED Clinical Terms
0-L	47803004	Female digestive-genital tract fistula (disorder)	SNOMED Clinical Terms
0-L	198401009	Female genital organ symptoms (finding)	SNOMED Clinical Terms
0-L	125585007	Female genital tract infection (disorder)	SNOMED Clinical Terms
0-L	36894006	Female genital tract-skin fistula (disorder)	SNOMED Clinical Terms
0-L	53709002	Female hematocele (disorder)	SNOMED Clinical Terms
0-L	16041008	Female hypogonadism syndrome (disorder)	SNOMED Clinical Terms
0-L	6738008	Female infertility (disorder)	SNOMED Clinical Terms
0-L	227561004	Female infertility associated with anovulation (disorder)	SNOMED Clinical Terms
0-L	428008002	Female infertility due to advanced maternal age (disorder)	SNOMED Clinical Terms
0-L	85078005	Female infertility due to occlusion of fallopian tube (disorder)	SNOMED Clinical Terms
0-L	426488001	Female infertility due to oligo-ovulation (disorder)	SNOMED Clinical Terms
0-L	237139007	Female infertility due to ovulatory disorder (disorder)	SNOMED Clinical Terms
0-L	3160009	Female infertility of cervical origin (disorder)	SNOMED Clinical Terms
0-L	198448006	Female infertility of pituitary - hypothalamic origin (disorder)	SNOMED Clinical Terms

0-L	39446004	Female infertility of tubal origin (disorder)	SNOMED Clinical Terms
0-L	26899006	Female infertility of uterine origin (disorder)	SNOMED Clinical Terms
0-L	30826006	Female infertility of vaginal origin (disorder)	SNOMED Clinical Terms
0-L	280486004	Female pelvic cellulitis (disorder)	SNOMED Clinical Terms
0-L	198130006	Female pelvic inflammatory disease (disorder)	SNOMED Clinical Terms
0-L	62394006	Female pelvic peritoneal adhesions (disorder)	SNOMED Clinical Terms
0-L	32923006	Female pelvic peritonitis (disorder)	SNOMED Clinical Terms
0-L	289849003	Female perineal finding (finding)	SNOMED Clinical Terms
0-L	62730001	Female proctocele without uterine prolapse (disorder)	SNOMED Clinical Terms
0-L	363124003	Female reproductive system disorder (disorder)	SNOMED Clinical Terms
0-L	46372006	Female sexual arousal disorder (disorder)	SNOMED Clinical Terms
0-L	53944005	Female urethrocele without uterine prolapse (disorder)	SNOMED Clinical Terms
0-L	60241006	Female urinary stress incontinence (finding)	SNOMED Clinical Terms
0-L	12011009	Female urinary-genital tract fistula (disorder)	SNOMED Clinical Terms
0-L	407377005	Female-to-male transsexual (finding)	SNOMED Clinical Terms
0-L	432473000	Femoral acetabular impingement (disorder)	SNOMED Clinical Terms
0-L	314188009	Femoral artery occlusion (disorder)	SNOMED Clinical Terms
0-L	52156004	Femoral artery thrombosis (disorder)	SNOMED Clinical Terms
0-L	312373008	Femoral false aneurysm (disorder)	SNOMED Clinical Terms
0-L	50063009	Femoral hernia (disorder)	SNOMED Clinical Terms
0-L	45845003	Femoral hernia with gangrene (disorder)	SNOMED Clinical Terms
0-L	45989004	Femoral hernia with gangrene AND obstruction (disorder)	SNOMED Clinical Terms

0-L	75281002	Femoral hernia without obstruction AND without gangrene (disorder)	SNOMED Clinical Terms
0-L	25690000	Femoral neuropathy (disorder)	SNOMED Clinical Terms
0-L	302300004	Femoral popliteal occlusion (disorder)	SNOMED Clinical Terms
0-L	426001001	Fentanyl dependence (disorder)	SNOMED Clinical Terms
0-L	206509003	Fetal and newborn blood disorders (disorder)	SNOMED Clinical Terms
0-L	22753004	Fetal AND/OR placental disorder affecting management of mother (disorder)	SNOMED Clinical Terms
0-L	206390008	Fetal blood loss (disorder)	SNOMED Clinical Terms
0-L	254250002	Fetal cocaine syndrome (disorder)	SNOMED Clinical Terms
0-L	106009009	Fetal condition affecting obstetrical care of mother (disorder)	SNOMED Clinical Terms
0-L	70591005	Fetal disorder (disorder)	SNOMED Clinical Terms
0-L	31805001	Fetal disproportion (disorder)	SNOMED Clinical Terms
0-L	199592004	Fetal distress - delivered (finding)	SNOMED Clinical Terms
0-L	288274003	Fetal distress - in labor (finding)	SNOMED Clinical Terms
0-L	12867002	Fetal distress affecting management of mother (disorder)	SNOMED Clinical Terms
0-L	90562004	Fetal distress in liveborn infant (finding)	SNOMED Clinical Terms
0-L	276512006	Fetal dysrhythmia (disorder)	SNOMED Clinical Terms
0-L	22033007	Fetal growth retardation (disorder)	SNOMED Clinical Terms
0-L	430901004	Fetal heart disorder (disorder)	SNOMED Clinical Terms
0-L	70065001	Fetal hydantoin syndrome (disorder)	SNOMED Clinical Terms
0-L	6835002	Fetal OR neonatal jaundice from bruising (disorder)	SNOMED Clinical Terms
0-L	22067002	Fetal OR neonatal jaundice from drugs AND/OR toxins transmitted from mother (disorder)	SNOMED Clinical Terms
0-L	289449008	Fetal problem (finding)	SNOMED Clinical Terms



0-L	4752007	Fetal sacral teratoma causing disproportion (disorder)	SNOMED Clinical Terms
0-L	199577000	Fetal-maternal hemorrhage - delivered (disorder)	SNOMED Clinical Terms
0-L	71028008	Fetal-maternal hemorrhage (disorder)	SNOMED Clinical Terms
0-L	59174009	Fetishism (disorder)	SNOMED Clinical Terms
0-L	63495002	Fetishistic transvestism (disorder)	SNOMED Clinical Terms
0-L	276601004	Fetus at risk (disorder)	SNOMED Clinical Terms
0-L	268808004	Fetus or neonate affected by breech delivery and extraction (disorder)	SNOMED Clinical Terms
0-L	206121009	Fetus or neonate affected by forceps delivery (disorder)	SNOMED Clinical Terms
0-L	268809007	Fetus or neonate affected by malposition or disproportion during labor or delivery (disorder)	SNOMED Clinical Terms
0-L	268800006	Fetus or neonate affected by malpresentation before labor (disorder)	SNOMED Clinical Terms
0-L	206035009	Fetus or neonate affected by maternal complication of pregnancy (disorder)	SNOMED Clinical Terms
0-L	206036005	Fetus or neonate affected by maternal incompetent cervix (disorder)	SNOMED Clinical Terms
0-L	206005002	Fetus or neonate affected by maternal infection (disorder)	SNOMED Clinical Terms
0-L	206002004	Fetus or neonate affected by maternal medical problem (disorder)	SNOMED Clinical Terms
0-L	268795001	Fetus or neonate affected by maternal renal or urinary disease (disorder)	SNOMED Clinical Terms
0-L	363682000	Fetus OR neonate affected by placental disorder (disorder)	SNOMED Clinical Terms
0-L	206021007	Fetus or neonate affected by placental or breast transfer of anticonvulsant (disorder)	SNOMED Clinical Terms
0-L	206017000	Fetus or neonate affected by placental or breast transfer of narcotics (disorder)	SNOMED Clinical Terms
0-L	206014007	Fetus or neonate affected by poison transferred via placenta or breast (disorder)	SNOMED Clinical Terms
0-L	206087008	Fetus or neonate affected by prolapsed cord (disorder)	SNOMED Clinical Terms
0-L	206049000	Fetus or neonate affected by triplet pregnancy (disorder)	SNOMED Clinical Terms
0-L	206048008	Fetus or neonate affected by twin pregnancy (disorder)	SNOMED Clinical Terms

0-L	206122002	Fetus or neonate affected by vacuum extraction delivery (disorder)	SNOMED Clinical Terms
0-L	8809007	Fetus OR newborn affected by abnormality of amnion (disorder)	SNOMED Clinical Terms
0-L	36558000	Fetus OR newborn affected by alcohol transmitted via placenta AND/OR breast milk (disorder)	SNOMED Clinical Terms
0-L	76984009	Fetus OR newborn affected by amnionitis (disorder)	SNOMED Clinical Terms
0-L	4787007	Fetus OR newborn affected by breech delivery AND extraction (disorder)	SNOMED Clinical Terms
0-L	55730009	Fetus OR newborn affected by chorioamnionitis (disorder)	SNOMED Clinical Terms
0-L	86629005	Fetus OR newborn affected by compression of umbilical cord (disorder)	SNOMED Clinical Terms
0-L	81402009	Fetus OR newborn affected by condition of umbilical cord (disorder)	SNOMED Clinical Terms
0-L	61362004	Fetus OR newborn affected by damage to placenta from amniocentesis (disorder)	SNOMED Clinical Terms
0-L	38405004	Fetus OR newborn affected by damage to placenta from cesarean section (disorder)	SNOMED Clinical Terms
0-L	413340008	Fetus OR newborn affected by diethylstilbestrol (DES) transmitted via placenta AND/OR breast milk (disorder)	SNOMED Clinical Terms
0-L	30409006	Fetus OR newborn affected by malpresentation before labor (disorder)	SNOMED Clinical Terms
0-L	82719008	Fetus OR newborn affected by maternal anesthesia AND/OR analgesia (disorder)	SNOMED Clinical Terms
0-L	888003	Fetus OR newborn affected by maternal blood loss (disorder)	SNOMED Clinical Terms
0-L	68983007	Fetus OR newborn affected by maternal complication of pregnancy (disorder)	SNOMED Clinical Terms
0-L	25932007	Fetus OR newborn affected by maternal injury (disorder)	SNOMED Clinical Terms
0-L	414248009	Fetus or newborn affected by maternal transmission of substance (disorder)	SNOMED Clinical Terms
0-L	18001006	Fetus OR newborn affected by multiple pregnancy (disorder)	SNOMED Clinical Terms
0-L	12409007	Fetus OR newborn affected by noxious substance transmitted via placenta (disorder)	SNOMED Clinical Terms
0-L	65599008	Fetus OR newborn affected by oligohydramnios (disorder)	SNOMED Clinical Terms
0-L	62048002	Fetus OR newborn affected by placenta previa (disorder)	SNOMED Clinical Terms
0-L	68961008	Fetus OR newborn affected by placental separation AND/OR hemorrhage (disorder)	SNOMED Clinical Terms

0-L	38511004	Fetus OR newborn affected by premature rupture of membranes (disorder)	SNOMED Clinical Terms
0-L	53634006	Fetus OR newborn affected by shoulder presentation (disorder)	SNOMED Clinical Terms
0-L	89873008	Fetus OR newborn affected by toxic substance transmitted via placenta AND/OR breast milk (disorder)	SNOMED Clinical Terms
0-L	90127001	Fetus papyraceous (disorder)	SNOMED Clinical Terms
0-L	199519007	Fetus with central nervous system malformation - delivered (disorder)	SNOMED Clinical Terms
0-L	267252001	Fetus with central nervous system malformation (disorder)	SNOMED Clinical Terms
0-L	199520001	Fetus with central nervous system malformation with antenatal problem (disorder)	SNOMED Clinical Terms
0-L	199526007	Fetus with chromosomal abnormality - delivered (disorder)	SNOMED Clinical Terms
0-L	267253006	Fetus with chromosomal abnormality (disorder)	SNOMED Clinical Terms
0-L	199527003	Fetus with chromosomal abnormality with antenatal problem (disorder)	SNOMED Clinical Terms
0-L	199561001	Fetus with damage due to intrauterine contraceptive device with antenatal problem (disorder)	SNOMED Clinical Terms
0-L	199534001	Fetus with hereditary disease with antenatal problem (disorder)	SNOMED Clinical Terms
0-L	199556003	Fetus with radiation damage with antenatal problem (disorder)	SNOMED Clinical Terms
0-L	386661006	Fever (finding)	SNOMED Clinical Terms
0-L	73305009	Fibrillary glomerulonephritis (disorder)	SNOMED Clinical Terms
0-L	48819008	Fibrinous peritonitis (disorder)	SNOMED Clinical Terms
0-L	254845004	Fibroadenoma of breast (disorder)	SNOMED Clinical Terms
0-L	23260002	Fibroadenosis of breast (disorder)	SNOMED Clinical Terms
0-L	27431007	Fibrocystic disease of breast (disorder)	SNOMED Clinical Terms
0-L	254749001	Fibrohistiocytic tumor of skin (disorder)	SNOMED Clinical Terms
0-L	254865006	Fibroma of ovary (disorder)	SNOMED Clinical Terms
0-L	422706003	Fibroma of tongue (disorder)	SNOMED Clinical Terms

0-L	359553002	Fibromuscular hyperplasia of artery (disorder)	SNOMED Clinical Terms
0-L	73560003	Fibromuscular hyperplasia of artery except renal (disorder)	SNOMED Clinical Terms
0-L	427774005	Fibromuscular hyperplasia of carotid artery (disorder)	SNOMED Clinical Terms
0-L	24693007	Fibromyositis (disorder)	SNOMED Clinical Terms
0-L	29070004	Fibrosclerosis of breast (disorder)	SNOMED Clinical Terms
0-L	74157006	Fibrosis due to any device implant AND/OR graft (disorder)	SNOMED Clinical Terms
0-L	51615001	Fibrosis of lung (disorder)	SNOMED Clinical Terms
0-L	71193007	Fibrosis of lung following radiation (disorder)	SNOMED Clinical Terms
0-L	25942009	Fibrosis of pancreas (disorder)	SNOMED Clinical Terms
0-L	74853008	Fibrosis of the skin (disorder)	SNOMED Clinical Terms
0-L	56557000	Fibrositis (disorder)	SNOMED Clinical Terms
0-L	84362007	Fibrous autoimmune thyroiditis (disorder)	SNOMED Clinical Terms
0-L	254145001	Fibrous dysplasia (disorder)	SNOMED Clinical Terms
0-L	10623005	Fibrous dysplasia of bone (disorder)	SNOMED Clinical Terms
0-L	254744006	Fibrous papule of face (disorder)	SNOMED Clinical Terms
0-L	51286002	Filamentary keratitis (disorder)	SNOMED Clinical Terms
0-L	160932005	Financial problem (finding)	SNOMED Clinical Terms
0-L	365399009	Finding of adequacy of dialysis (finding)	SNOMED Clinical Terms
0-L	365802003	Finding of alpha-fetoprotein level (finding)	SNOMED Clinical Terms
0-L	419518009	Finding of ankle or foot (finding)	SNOMED Clinical Terms
0-L	365589000	Finding of antibody titer (finding)	SNOMED Clinical Terms
0-L	300085005	Finding of appearance of ear (finding)	SNOMED Clinical Terms

0-L	289161009	Finding of appetite (finding)	SNOMED Clinical Terms
0-L	281694009	Finding of at risk (finding)	SNOMED Clinical Terms
0-L	365591008	Finding of bacterial antibody titer (finding)	SNOMED Clinical Terms
0-L	302080006	Finding of birth outcome (finding)	SNOMED Clinical Terms
0-L	298341003	Finding of body posture (finding)	SNOMED Clinical Terms
0-L	301857004	Finding of body region (finding)	SNOMED Clinical Terms
0-L	299043001	Finding of bone in hand (finding)	SNOMED Clinical Terms
0-L	404503003	Finding of Candida not Candida albicans (finding)	SNOMED Clinical Terms
0-L	365932005	Finding of child weight centiles (finding)	SNOMED Clinical Terms
0-L	365793008	Finding of cholesterol level (finding)	SNOMED Clinical Terms
0-L	398137007	Finding of creatine kinase level (finding)	SNOMED Clinical Terms
0-L	12763006	Finding of decreased blood pressure (finding)	SNOMED Clinical Terms
0-L	366519000	Finding of elbow joint stability (finding)	SNOMED Clinical Terms
0-L	365767001	Finding of enzyme level (finding)	SNOMED Clinical Terms
0-L	301310005	Finding of face (finding)	SNOMED Clinical Terms
0-L	364811008	Finding of feeding ability (finding)	SNOMED Clinical Terms
0-L	298302000	Finding of gait (finding)	SNOMED Clinical Terms
0-L	384740007	Finding of grade (finding)	SNOMED Clinical Terms
0-L	365861007	Finding of immune status (finding)	SNOMED Clinical Terms
0-L	24184005	Finding of increased blood pressure (finding)	SNOMED Clinical Terms
0-L	366323009	Finding of length of gestation (finding)	SNOMED Clinical Terms
0-L	365574009	Finding of life event (finding)	SNOMED Clinical Terms

0-L	298337002	Finding of local motor movement (finding)	SNOMED Clinical Terms
0-L	248314009	Finding of loss of body fat (finding)	SNOMED Clinical Terms
0-L	404497006	Finding of Moraxella catarrhalis beta lactamase negative (finding)	SNOMED Clinical Terms
0-L	364763009	Finding of motor function of palate (finding)	SNOMED Clinical Terms
0-L	366196004	Finding of myocardial perfusion (finding)	SNOMED Clinical Terms
0-L	6408001	Finding of nocturia (finding)	SNOMED Clinical Terms
0-L	300552007	Finding of ovulation (finding)	SNOMED Clinical Terms
0-L	289258004	Finding of pattern of delivery (finding)	SNOMED Clinical Terms
0-L	416972005	Finding of pelvic structure (finding)	SNOMED Clinical Terms
0-L	404525009	Finding of Plasmodium species - unable to speciate (finding)	SNOMED Clinical Terms
0-L	404526005	Finding of Plasmodium species not Plasmodium falciparum (finding)	SNOMED Clinical Terms
0-L	365691004	Finding of presence of bacteria (finding)	SNOMED Clinical Terms
0-L	404499009	Finding of Providencia stuartii urease positive (finding)	SNOMED Clinical Terms
0-L	298705000	Finding of region of thorax (finding)	SNOMED Clinical Terms
0-L	398000003	Finding of serum creatine kinase level (finding)	SNOMED Clinical Terms
0-L	396701002	Finding of serum tumor marker level (finding)	SNOMED Clinical Terms
0-L	289679007	Finding of size of gravid uterus (finding)	SNOMED Clinical Terms
0-L	366369009	Finding of size of the head (finding)	SNOMED Clinical Terms
0-L	299733008	Finding of spinal cord (finding)	SNOMED Clinical Terms
0-L	298379008	Finding of spinal region (finding)	SNOMED Clinical Terms
0-L	397529006	Finding of tear meniscus (finding)	SNOMED Clinical Terms
0-L	302065000	Finding of thyroid gland (finding)	SNOMED Clinical Terms

0-L	365980008	Finding of tobacco use and exposure (finding)	SNOMED Clinical Terms
0-L	365669006	Finding of turbidity of fluid (finding)	SNOMED Clinical Terms
0-L	249273002	Finding of urinary tract proper (finding)	SNOMED Clinical Terms
0-L	298385001	Finding of vertebra (finding)	SNOMED Clinical Terms
0-L	365593006	Finding of viral antibody titer (finding)	SNOMED Clinical Terms
0-L	365446002	Finding of volume of sputum (finding)	SNOMED Clinical Terms
0-L	298940007	Finding of wrist joint (finding)	SNOMED Clinical Terms
0-L	404500000	Finding of yeast with pseudohyphae (finding)	SNOMED Clinical Terms
0-L	365208007	Finding related to ability to control anger (finding)	SNOMED Clinical Terms
0-L	118209003	Finding related to exertion (finding)	SNOMED Clinical Terms
0-L	199312002	Finding related to risk factor in pregnancy (finding)	SNOMED Clinical Terms
0-L	106168000	Finding related to sleep (finding)	SNOMED Clinical Terms
0-L	409069009	Finding related to substance use (finding)	SNOMED Clinical Terms
0-L	129826008	Finding related to therapeutic regimen management (finding)	SNOMED Clinical Terms
0-L	228366006	Finding relating to drug misuse behavior (finding)	SNOMED Clinical Terms
0-L	225474007	Finding relating to non-verbal communication (finding)	SNOMED Clinical Terms
0-L	418799008	Finding reported by subject or history provider (finding)	SNOMED Clinical Terms
0-L	413350009	Finding with explicit context (situation)	SNOMED Clinical Terms
0-L	248503005	Fine corneal edema (disorder)	SNOMED Clinical Terms
0-L	30760008	Finger clubbing (disorder)	SNOMED Clinical Terms
0-L	298167002	Finger joint inflamed (finding)	SNOMED Clinical Terms
0-L	299108004	Finger joint unstable (finding)	SNOMED Clinical Terms

0-L	282762007	Fingernail injury (disorder)	SNOMED Clinical Terms
0-L	197601003	Finnish congenital nephrotic syndrome (disorder)	SNOMED Clinical Terms
0-L	270492004	First degree atrioventricular block (disorder)	SNOMED Clinical Terms
0-L	403190006	First degree burn (disorder)	SNOMED Clinical Terms
0-L	57759005	First degree perineal laceration (disorder)	SNOMED Clinical Terms
0-L	199916005	First degree perineal tear during delivery - delivered (disorder)	SNOMED Clinical Terms
0-L	199917001	First degree perineal tear during delivery with postnatal problem (disorder)	SNOMED Clinical Terms
0-L	48230001	First degree uterine prolapse (disorder)	SNOMED Clinical Terms
0-L	394710008	First myocardial infarction (disorder)	SNOMED Clinical Terms
0-L	1767005	Fisher's syndrome (disorder)	SNOMED Clinical Terms
0-L	54220007	Fissure of nipple (disorder)	SNOMED Clinical Terms
0-L	24768002	Fistula of artery (disorder)	SNOMED Clinical Terms
0-L	10961005	Fistula of cervix (disorder)	SNOMED Clinical Terms
0-L	426407008	Fistula of elbow joint (disorder)	SNOMED Clinical Terms
0-L	16957005	Fistula of gallbladder (disorder)	SNOMED Clinical Terms
0-L	426014000	Fistula of hard palate (disorder)	SNOMED Clinical Terms
0-L	428369002	Fistula of hip joint (disorder)	SNOMED Clinical Terms
0-L	38851006	Fistula of intestine (disorder)	SNOMED Clinical Terms
0-L	29927001	Fistula of intestine to abdominal wall (disorder)	SNOMED Clinical Terms
0-L	69234007	Fistula of joint (disorder)	SNOMED Clinical Terms
0-L	428368005	Fistula of joint of hand (disorder)	SNOMED Clinical Terms
0-L	428702006	Fistula of joint of wrist (disorder)	SNOMED Clinical Terms



0-L	427973005	Fistula of knee joint (disorder)	SNOMED Clinical Terms
0-L	45014001	Fistula of prostate (disorder)	SNOMED Clinical Terms
0-L	75260002	Fistula of salivary gland (disorder)	SNOMED Clinical Terms
0-L	61018003	Fistula of skin (disorder)	SNOMED Clinical Terms
0-L	85059005	Fistula of the female genital organs (disorder)	SNOMED Clinical Terms
0-L	398320008	Fistula of urachus (disorder)	SNOMED Clinical Terms
0-L	45135002	Fistulous opening in vagina (disorder)	SNOMED Clinical Terms
0-L	229685007	Flaccid dysarthria (finding)	SNOMED Clinical Terms
0-L	80935004	Flaccid hemiplegia (disorder)	SNOMED Clinical Terms
0-L	427482006	Flaccid neurogenic bladder (finding)	SNOMED Clinical Terms
0-L	78011002	Flail chest (disorder)	SNOMED Clinical Terms
0-L	239762007	Flail joint (disorder)	SNOMED Clinical Terms
0-L	247355005	Flank pain (finding)	SNOMED Clinical Terms
0-L	30871003	Flashbacks (disorder)	SNOMED Clinical Terms
0-L	404675003	Flat anterior chamber of eye (finding)	SNOMED Clinical Terms
0-L	83405000	Flat retinoschisis (disorder)	SNOMED Clinical Terms
0-L	231812008	Floppy lid syndrome (disorder)	SNOMED Clinical Terms
0-L	238810007	Flushing (disorder)	SNOMED Clinical Terms
0-L	247854002	Flying phobia (finding)	SNOMED Clinical Terms
0-L	83866005	Focal AND segmental proliferative glomerulonephritis (disorder)	SNOMED Clinical Terms
0-L	15847003	Focal chorioretinitis (disorder)	SNOMED Clinical Terms
0-L	44674000	Focal choroiditis AND chorioretinitis of other posterior pole (disorder)	SNOMED Clinical Terms

0-L	25821008	Focal glomerular sclerosis (disorder)	SNOMED Clinical Terms
0-L	247036000	Focal lesion in iris (finding)	SNOMED Clinical Terms
0-L	128612007	Focal motor seizure (disorder)	SNOMED Clinical Terms
0-L	278527001	Focal nodular hyperplasia of liver (disorder)	SNOMED Clinical Terms
0-L	51930008	Focal retinitis AND retinochoroiditis of other posterior pole (disorder)	SNOMED Clinical Terms
0-L	236403004	Focal segmental glomerulosclerosis (disorder)	SNOMED Clinical Terms
0-L	45382000	Folds AND/OR rupture of Bowman's membrane (disorder)	SNOMED Clinical Terms
0-L	431371001	Folds of Bowman's membrane (disorder)	SNOMED Clinical Terms
0-L	2615004	Follicular cyst of ovary (disorder)	SNOMED Clinical Terms
0-L	201294000	Follicular cysts of skin and subcutaneous tissue (disorder)	SNOMED Clinical Terms
0-L	109972003	Follicular non-Hodgkin's lymphoma large cell (disorder)	SNOMED Clinical Terms
0-L	109970006	Follicular non-Hodgkin's lymphoma small cleaved cell (disorder)	SNOMED Clinical Terms
0-L	255028004	Follicular thyroid carcinoma (disorder)	SNOMED Clinical Terms
0-L	13600006	Folliculitis (disorder)	SNOMED Clinical Terms
0-L	53593008	Folliculitis decalvans (disorder)	SNOMED Clinical Terms
0-L	54865008	Folliculitis nares perforans (disorder)	SNOMED Clinical Terms
0-L	414285001	Food allergy (disorder)	SNOMED Clinical Terms
0-L	91941002	Food anaphylaxis (disorder)	SNOMED Clinical Terms
0-L	235719002	Food intolerance (disorder)	SNOMED Clinical Terms
0-L	75051000	Food intolerance (finding)	SNOMED Clinical Terms
0-L	75258004	Food poisoning (disorder)	SNOMED Clinical Terms
0-L	111802007	Food poisoning due to Clostridia (disorder)	SNOMED Clinical Terms

0-L	70014009	Food poisoning due to Clostridium perfringens (disorder)	SNOMED Clinical Terms
0-L	81159000	Food poisoning due to Vibrio parahemolyticus (disorder)	SNOMED Clinical Terms
0-L	414286000	Food poisoning due to Vibrio vulnificus (disorder)	SNOMED Clinical Terms
0-L	309247009	Foot at risk (finding)	SNOMED Clinical Terms
0-L	229811005	Foot callus (disorder)	SNOMED Clinical Terms
0-L	298154000	Foot joint effusion (disorder)	SNOMED Clinical Terms
0-L	298172006	Foot joint inflamed (finding)	SNOMED Clinical Terms
0-L	279066007	Foot joint pain (finding)	SNOMED Clinical Terms
0-L	298241001	Foot joint stiff (finding)	SNOMED Clinical Terms
0-L	299508008	Foot joint unstable (finding)	SNOMED Clinical Terms
0-L	47933007	Foot pain (finding)	SNOMED Clinical Terms
0-L	83894002	Foot-and-mouth disease (disorder)	SNOMED Clinical Terms
0-L	6077001	Foot-drop (finding)	SNOMED Clinical Terms
0-L	200130005	Forceps delivery - delivered (finding)	SNOMED Clinical Terms
0-L	262990008	Forearm sprain (disorder)	SNOMED Clinical Terms
0-L	275453008	Foreign body - finger (disorder)	SNOMED Clinical Terms
0-L	125670008	Foreign body (disorder)	SNOMED Clinical Terms
0-L	74402000	Foreign body accidentally left during a procedure (disorder)	SNOMED Clinical Terms
0-L	20187005	Foreign body granuloma of muscle (disorder)	SNOMED Clinical Terms
0-L	3310005	Foreign body granuloma of skin (disorder)	SNOMED Clinical Terms
0-L	231959000	Foreign body in anterior chamber (disorder)	SNOMED Clinical Terms
0-L	13457005	Foreign body in anus (disorder)	SNOMED Clinical Terms

0-L	211644003	Foreign body in anus and rectum (disorder)	SNOMED Clinical Terms
0-L	211282004	Foreign body in arm (disorder)	SNOMED Clinical Terms
0-L	32874004	Foreign body in auditory canal (disorder)	SNOMED Clinical Terms
0-L	33334006	Foreign body in digestive tract (disorder)	SNOMED Clinical Terms
0-L	75441006	Foreign body in ear (disorder)	SNOMED Clinical Terms
0-L	47609003	Foreign body in esophagus (disorder)	SNOMED Clinical Terms
0-L	429719000	Foreign body in forearm (disorder)	SNOMED Clinical Terms
0-L	68017002	Foreign body in genitourinary tract (disorder)	SNOMED Clinical Terms
0-L	211311003	Foreign body in hand (disorder)	SNOMED Clinical Terms
0-L	428363001	Foreign body in hand with infection (disorder)	SNOMED Clinical Terms
0-L	386082004	Foreign body in head (disorder)	SNOMED Clinical Terms
0-L	269229006	Foreign body in intestine and colon (disorder)	SNOMED Clinical Terms
0-L	23436003	Foreign body in lacrimal punctum (disorder)	SNOMED Clinical Terms
0-L	19496008	Foreign body in larynx (disorder)	SNOMED Clinical Terms
0-L	275452003	Foreign body in leg (disorder)	SNOMED Clinical Terms
0-L	231969006	Foreign body in lens (disorder)	SNOMED Clinical Terms
0-L	24385003	Foreign body in lung (disorder)	SNOMED Clinical Terms
0-L	11356007	Foreign body in main bronchus (disorder)	SNOMED Clinical Terms
0-L	14380007	Foreign body in mouth (disorder)	SNOMED Clinical Terms
0-L	2245007	Foreign body in nasopharynx (disorder)	SNOMED Clinical Terms
0-L	74699008	Foreign body in nose (disorder)	SNOMED Clinical Terms
0-L	33890007	Foreign body in nostril (disorder)	SNOMED Clinical Terms

0-L	25479004	Foreign body in pharynx (disorder)	SNOMED Clinical Terms
0-L	231883009	Foreign body in posterior wall eye (disorder)	SNOMED Clinical Terms
0-L	70176004	Foreign body in rectum (disorder)	SNOMED Clinical Terms
0-L	93458008	Foreign body in skin (disorder)	SNOMED Clinical Terms
0-L	51694003	Foreign body in stomach (disorder)	SNOMED Clinical Terms
0-L	93459000	Foreign body in subcutaneous tissue (disorder)	SNOMED Clinical Terms
0-L	54421009	Foreign body in trachea (disorder)	SNOMED Clinical Terms
0-L	34124000	Foreign body in vagina (disorder)	SNOMED Clinical Terms
0-L	28020009	Foreign body in vulva (disorder)	SNOMED Clinical Terms
0-L	211652000	Foreign body in vulva and vagina (disorder)	SNOMED Clinical Terms
0-L	298083004	Foreign body of skin of finger (disorder)	SNOMED Clinical Terms
0-L	55899000	Foreign body on external eye (disorder)	SNOMED Clinical Terms
0-L	65141002	Foreign body pneumonia (disorder)	SNOMED Clinical Terms
0-L	249253007	Foreskin finding (finding)	SNOMED Clinical Terms
0-L	55533009	Forgetful (finding)	SNOMED Clinical Terms
0-L	87764000	Foster-Kennedy syndrome (disorder)	SNOMED Clinical Terms
0-L	399031001	Fourth degree perineal laceration (disorder)	SNOMED Clinical Terms
0-L	199934009	Fourth degree perineal tear during delivery - delivered (disorder)	SNOMED Clinical Terms
0-L	20610004	Fourth nerve palsy (disorder)	SNOMED Clinical Terms
0-L	65038009	Fox-Fordyce disease (disorder)	SNOMED Clinical Terms
0-L	287076006	Fracture malunion - pelvis and/or thigh (disorder)	SNOMED Clinical Terms
0-L	64455005	Fracture of acetabulum (disorder)	SNOMED Clinical Terms

0-L	207794006	Fracture of alveolus closed (disorder)	SNOMED Clinical Terms
0-L	16114001	Fracture of ankle (disorder)	SNOMED Clinical Terms
0-L	24063002	Fracture of base of skull (disorder)	SNOMED Clinical Terms
0-L	69916004	Fracture of base of thumb (disorder)	SNOMED Clinical Terms
0-L	125605004	Fracture of bone (disorder)	SNOMED Clinical Terms
0-L	263247007	Fracture of calcaneus (disorder)	SNOMED Clinical Terms
0-L	274153008	Fracture of cervical spine - no cord lesion (disorder)	SNOMED Clinical Terms
0-L	58150001	Fracture of clavicle (disorder)	SNOMED Clinical Terms
0-L	206209004	Fracture of clavicle due to birth trauma (disorder)	SNOMED Clinical Terms
0-L	263242001	Fracture of distal end of fibula (disorder)	SNOMED Clinical Terms
0-L	278537006	Fracture of distal end of tibia (disorder)	SNOMED Clinical Terms
0-L	27477003	Fracture of face bones (disorder)	SNOMED Clinical Terms
0-L	71620000	Fracture of femur (disorder)	SNOMED Clinical Terms
0-L	75591007	Fracture of fibula (disorder)	SNOMED Clinical Terms
0-L	207983003	Fracture of first cervical vertebra (disorder)	SNOMED Clinical Terms
0-L	65966004	Fracture of forearm (disorder)	SNOMED Clinical Terms
0-L	76542006	Fracture of frontal sinus (disorder)	SNOMED Clinical Terms
0-L	20511007	Fracture of hand (disorder)	SNOMED Clinical Terms
0-L	125608002	Fracture of lumbar spine (disorder)	SNOMED Clinical Terms
0-L	269057007	Fracture of malar or maxillary bones open (disorder)	SNOMED Clinical Terms
0-L	263172003	Fracture of mandible (disorder)	SNOMED Clinical Terms
0-L	207753003	Fracture of mandible closed (disorder)	SNOMED Clinical Terms

0-L	263168002	Fracture of medial wall of orbit (disorder)	SNOMED Clinical Terms
0-L	208393000	Fracture of metacarpal bone (disorder)	SNOMED Clinical Terms
0-L	263248002	Fracture of navicular (disorder)	SNOMED Clinical Terms
0-L	31975004	Fracture of navicular bone of wrist (disorder)	SNOMED Clinical Terms
0-L	5913000	Fracture of neck of femur (disorder)	SNOMED Clinical Terms
0-L	95851007	Fracture of orbit (disorder)	SNOMED Clinical Terms
0-L	207787008	Fracture of orbital floor (disorder)	SNOMED Clinical Terms
0-L	51037009	Fracture of patella (disorder)	SNOMED Clinical Terms
0-L	77493009	Fracture of pelvis (disorder)	SNOMED Clinical Terms
0-L	18171007	Fracture of phalanx of finger (disorder)	SNOMED Clinical Terms
0-L	21351003	Fracture of phalanx of foot (disorder)	SNOMED Clinical Terms
0-L	429664005	Fracture of posterior process of talus (disorder)	SNOMED Clinical Terms
0-L	263195007	Fracture of proximal end of radius (disorder)	SNOMED Clinical Terms
0-L	263206009	Fracture of proximal end of radius and ulna (disorder)	SNOMED Clinical Terms
0-L	36127009	Fracture of pubis (disorder)	SNOMED Clinical Terms
0-L	263197004	Fracture of radial neck (disorder)	SNOMED Clinical Terms
0-L	12676007	Fracture of radius (disorder)	SNOMED Clinical Terms
0-L	75857000	Fracture of radius AND ulna (disorder)	SNOMED Clinical Terms
0-L	125872003	Fracture of sacrum (disorder)	SNOMED Clinical Terms
0-L	40643005	Fracture of scapular body (disorder)	SNOMED Clinical Terms
0-L	207984009	Fracture of second cervical vertebra (disorder)	SNOMED Clinical Terms
0-L	429339004	Fracture of sesamoid bone (disorder)	SNOMED Clinical Terms

0-L	54441004	Fracture of shaft of femur (disorder)	SNOMED Clinical Terms
0-L	71642004	Fracture of skull (disorder)	SNOMED Clinical Terms
0-L	263246003	Fracture of talus (disorder)	SNOMED Clinical Terms
0-L	263245004	Fracture of tarsal bone (disorder)	SNOMED Clinical Terms
0-L	83969004	Fracture of temporal bone (disorder)	SNOMED Clinical Terms
0-L	125607007	Fracture of thoracic spine (disorder)	SNOMED Clinical Terms
0-L	31978002	Fracture of tibia (disorder)	SNOMED Clinical Terms
0-L	428257007	Fracture of tibial plateau (disorder)	SNOMED Clinical Terms
0-L	281843000	Fracture of tibial spine (disorder)	SNOMED Clinical Terms
0-L	54556006	Fracture of ulna (disorder)	SNOMED Clinical Terms
0-L	69166006	Fracture of upper end of lower leg (disorder)	SNOMED Clinical Terms
0-L	20433007	Fracture of upper end of tibia (disorder)	SNOMED Clinical Terms
0-L	263151001	Fracture of upper jaw closed (disorder)	SNOMED Clinical Terms
0-L	48466003	Fracture of vault of skull (disorder)	SNOMED Clinical Terms
0-L	50448004	Fracture of vertebral column (disorder)	SNOMED Clinical Terms
0-L	32805004	Fractures of multiple bones of lower limb (disorder)	SNOMED Clinical Terms
0-L	613003	Fragile X syndrome (disorder)	SNOMED Clinical Terms
0-L	78478008	Frambesioma (disorder)	SNOMED Clinical Terms
0-L	197941005	Frank hematuria (disorder)	SNOMED Clinical Terms
0-L	52616002	Freeman-Sheldon syndrome (disorder)	SNOMED Clinical Terms
0-L	116860001	Fresh frozen plasma issued (situation)	SNOMED Clinical Terms
0-L	83070001	Friction blister with infection (disorder)	SNOMED Clinical Terms



0-L	63785008	Friction blister without infection (disorder)	SNOMED Clinical Terms
0-L	10394003	Friedreich's ataxia (disorder)	SNOMED Clinical Terms
0-L	230394006	Frontal lobe epilepsy (disorder)	SNOMED Clinical Terms
0-L	129606007	Frontal lobe syndrome (disorder)	SNOMED Clinical Terms
0-L	230270009	Frontotemporal dementia (disorder)	SNOMED Clinical Terms
0-L	370977006	Frostbite (disorder)	SNOMED Clinical Terms
0-L	86018005	Frostbite of face (disorder)	SNOMED Clinical Terms
0-L	35195001	Frostbite of foot (disorder)	SNOMED Clinical Terms
0-L	4763005	Frostbite of hand (disorder)	SNOMED Clinical Terms
0-L	62491004	Frotteurism (disorder)	SNOMED Clinical Terms
0-L	39452003	Fructose metabolism disorder (disorder)	SNOMED Clinical Terms
0-L	20052008	Fructose-16-bisphosphate aldolase B deficiency (disorder)	SNOMED Clinical Terms
0-L	28183005	Fructose-biphosphatase deficiency (disorder)	SNOMED Clinical Terms
0-L	190480009	FSH - follicle stimulating hormone deficiency (disorder)	SNOMED Clinical Terms
0-L	193839007	Fuchs' corneal dystrophy (disorder)	SNOMED Clinical Terms
0-L	11226001	Fuchs' heterochromic cyclitis (disorder)	SNOMED Clinical Terms
0-L	64716005	Fucosidosis (disorder)	SNOMED Clinical Terms
0-L	165408006	Full blood count abnormal (finding)	SNOMED Clinical Terms
0-L	211919009	Full thickness burn of a single finger (disorder)	SNOMED Clinical Terms
0-L	211715009	Full thickness burn of face head or neck (disorder)	SNOMED Clinical Terms
0-L	211792006	Full thickness burn of genitalia (disorder)	SNOMED Clinical Terms
0-L	202843000	Full thickness rotator cuff tear (disorder)	SNOMED Clinical Terms

0-L	116341001	Functional cyst of ovary (disorder)	SNOMED Clinical Terms
0-L	47812002	Functional diarrhea (disorder)	SNOMED Clinical Terms
0-L	236632007	Functional disorder of bladder (disorder)	SNOMED Clinical Terms
0-L	81120009	Functional disorder of intestine (disorder)	SNOMED Clinical Terms
0-L	267543009	Functional disorders of polymorphonuclear neutrophils (disorder)	SNOMED Clinical Terms
0-L	302752001	Functional encopresis (finding)	SNOMED Clinical Terms
0-L	404183005	Functional vision problem (disorder)	SNOMED Clinical Terms
0-L	313165001	Functional visual loss (disorder)	SNOMED Clinical Terms
0-L	254962005	Functionless pituitary adenoma (disorder)	SNOMED Clinical Terms
0-L	39302008	Fundus coloboma (disorder)	SNOMED Clinical Terms
0-L	314558005	Fungal keratitis (disorder)	SNOMED Clinical Terms
0-L	24321005	Fungal meningitis (disorder)	SNOMED Clinical Terms
0-L	312149008	Fungal respiratory infection (disorder)	SNOMED Clinical Terms
0-L	91221002	Furuncle of abdominal wall (disorder)	SNOMED Clinical Terms
0-L	48759000	Furuncle of ankle (disorder)	SNOMED Clinical Terms
0-L	66186006	Furuncle of anus (disorder)	SNOMED Clinical Terms
0-L	71694002	Furuncle of back except buttock (disorder)	SNOMED Clinical Terms
0-L	12430003	Furuncle of buttock (disorder)	SNOMED Clinical Terms
0-L	37396007	Furuncle of face (disorder)	SNOMED Clinical Terms
0-L	75568008	Furuncle of finger (disorder)	SNOMED Clinical Terms
0-L	44361004	Furuncle of foot (disorder)	SNOMED Clinical Terms
0-L	36254004	Furuncle of forearm (disorder)	SNOMED Clinical Terms

0-L	10453005	Furuncle of hand (disorder)	SNOMED Clinical Terms
0-L	7572005	Furuncle of head except face (disorder)	SNOMED Clinical Terms
0-L	36175004	Furuncle of heel (disorder)	SNOMED Clinical Terms
0-L	28061009	Furuncle of hip (disorder)	SNOMED Clinical Terms
0-L	47763005	Furuncle of neck (disorder)	SNOMED Clinical Terms
0-L	45348006	Furuncle of pectoral region (disorder)	SNOMED Clinical Terms
0-L	35490003	Furuncle of shoulder (disorder)	SNOMED Clinical Terms
0-L	111181004	Furuncle of skin AND/OR subcutaneous tissue (disorder)	SNOMED Clinical Terms
0-L	90942002	Furuncle of thigh (disorder)	SNOMED Clinical Terms
0-L	77265008	Furuncle of toe (disorder)	SNOMED Clinical Terms
0-L	67272008	Furuncle of trunk (disorder)	SNOMED Clinical Terms
0-L	29199007	Furuncle of umbilicus (disorder)	SNOMED Clinical Terms
0-L	40603000	Furunculosis of skin AND/OR subcutaneous tissue (disorder)	SNOMED Clinical Terms
0-L	204984002	Fusion of kidneys (disorder)	SNOMED Clinical Terms
0-L	32919003	Fusion with defective stereopsis (disorder)	SNOMED Clinical Terms
0-L	30767006	Gait apraxia (finding)	SNOMED Clinical Terms
0-L	22325002	Gait problem (finding)	SNOMED Clinical Terms
0-L	71639005	Galactorrhea associated with childbirth (disorder)	SNOMED Clinical Terms
0-L	200448005	Galactorrhea in pregnancy and the puerperium with antenatal complication (disorder)	SNOMED Clinical Terms
0-L	78622004	Galactorrhea not associated with childbirth (disorder)	SNOMED Clinical Terms
0-L	190745006	Galactosemia (disorder)	SNOMED Clinical Terms
0-L	192782005	Galactosylceramide beta-galactosidase deficiency (disorder)	SNOMED Clinical Terms

0-L	312110005	Gallbladder and bile duct calculi (disorder)	SNOMED Clinical Terms
0-L	235919008	Gallbladder calculus (disorder)	SNOMED Clinical Terms
0-L	197377009	Gallbladder calculus with acute cholecystitis and no obstruction (disorder)	SNOMED Clinical Terms
0-L	197378004	Gallbladder calculus with acute cholecystitis and obstruction (disorder)	SNOMED Clinical Terms
0-L	37976006	Gallstone ileus (disorder)	SNOMED Clinical Terms
0-L	95563007	Gallstone pancreatitis (disorder)	SNOMED Clinical Terms
0-L	78435003	Ganglion of joint (disorder)	SNOMED Clinical Terms
0-L	19354008	Ganglion of tendon sheath (disorder)	SNOMED Clinical Terms
0-L	202942009	Ganglion of wrist (disorder)	SNOMED Clinical Terms
0-L	287029002	Ganglion/synovial cyst - wrist (disorder)	SNOMED Clinical Terms
0-L	424631008	Ganglioneuroma of mediastinum (disorder)	SNOMED Clinical Terms
0-L	50967008	Gangliosidosis (disorder)	SNOMED Clinical Terms
0-L	195303005	Gangrene of foot (disorder)	SNOMED Clinical Terms
0-L	195302000	Gangrene of toe (disorder)	SNOMED Clinical Terms
0-L	372070002	Gangrenous disorder (disorder)	SNOMED Clinical Terms
0-L	76129002	Ganser syndrome (disorder)	SNOMED Clinical Terms
0-L	60876000	Gardner syndrome (disorder)	SNOMED Clinical Terms
0-L	419468003	Gardnerella vaginitis (disorder)	SNOMED Clinical Terms
0-L	109321000	Garr?'s osteomyelitis of facial bones (disorder)	SNOMED Clinical Terms
0-L	109322007	Garr?'s osteomyelitis of the frontal bone (disorder)	SNOMED Clinical Terms
0-L	109691001	Garr?'s osteomyelitis of the mandible (disorder)	SNOMED Clinical Terms
0-L	109690000	Garr?'s osteomyelitis of the maxilla (disorder)	SNOMED Clinical Terms

0-L	109326005	Garr?'s osteomyelitis of the nasal-orbit complex (disorder)	SNOMED Clinical Terms
0-L	109324008	Garr?'s osteomyelitis of the sphenoid bone (disorder)	SNOMED Clinical Terms
0-L	109325009	Garr?'s osteomyelitis of the temporal bone (disorder)	SNOMED Clinical Terms
0-L	109323002	Garr?'s osteomyelitis of the zygomatic bone (disorder)	SNOMED Clinical Terms
0-L	80466000	Gas gangrene (disorder)	SNOMED Clinical Terms
0-L	75198005	Gastric diverticulum (disorder)	SNOMED Clinical Terms
0-L	235651006	Gastric erosion (disorder)	SNOMED Clinical Terms
0-L	61401005	Gastric hemorrhage (disorder)	SNOMED Clinical Terms
0-L	276811008	Gastric lymphoma (disorder)	SNOMED Clinical Terms
0-L	13267003	Gastric motor function disorder (disorder)	SNOMED Clinical Terms
0-L	78809005	Gastric polyp (disorder)	SNOMED Clinical Terms
0-L	397825006	Gastric ulcer (disorder)	SNOMED Clinical Terms
0-L	15902003	Gastric ulcer with hemorrhage (disorder)	SNOMED Clinical Terms
0-L	53877005	Gastric ulcer with hemorrhage AND obstruction (disorder)	SNOMED Clinical Terms
0-L	62366003	Gastric ulcer with hemorrhage AND perforation (disorder)	SNOMED Clinical Terms
0-L	2066005	Gastric ulcer with hemorrhage AND perforation but without obstruction (disorder)	SNOMED Clinical Terms
0-L	17593008	Gastric ulcer with hemorrhage with perforation AND with obstruction (disorder)	SNOMED Clinical Terms
0-L	9829001	Gastric ulcer with perforation (disorder)	SNOMED Clinical Terms
0-L	72486001	Gastric ulcer with perforation AND obstruction (disorder)	SNOMED Clinical Terms
0-L	84038009	Gastric ulcer with perforation but without obstruction (disorder)	SNOMED Clinical Terms
0-L	31452001	Gastric ulcer without hemorrhage AND without perforation but with obstruction (disorder)	SNOMED Clinical Terms
0-L	91109007	Gastric varices (disorder)	SNOMED Clinical Terms

0-L	302824004	Gastrinoma (disorder)	SNOMED Clinical Terms
0-L	4556007	Gastritis (disorder)	SNOMED Clinical Terms
0-L	28756003	Gastrocolic fistula (disorder)	SNOMED Clinical Terms
0-L	196731005	Gastroduodenitis (disorder)	SNOMED Clinical Terms
0-L	25374005	Gastroenteritis (disorder)	SNOMED Clinical Terms
0-L	57419008	Gastroenteritis presumed infectious (disorder)	SNOMED Clinical Terms
0-L	235595009	Gastroesophageal reflux disease (disorder)	SNOMED Clinical Terms
0-L	266433003	Gastroesophageal reflux disease with esophagitis (disorder)	SNOMED Clinical Terms
0-L	84679006	Gastrointestinal candidiasis (disorder)	SNOMED Clinical Terms
0-L	24813008	Gastrointestinal complication (disorder)	SNOMED Clinical Terms
0-L	414314005	Gastrointestinal food allergy (disorder)	SNOMED Clinical Terms
0-L	74474003	Gastrointestinal hemorrhage (disorder)	SNOMED Clinical Terms
0-L	95518006	Gastrointestinal mucositis (disorder)	SNOMED Clinical Terms
0-L	267045008	Gastrointestinal symptom (finding)	SNOMED Clinical Terms
0-L	386618008	Gastrointestinal tract finding (finding)	SNOMED Clinical Terms
0-L	42698006	Gastrojejunal ulcer with hemorrhage AND obstruction (disorder)	SNOMED Clinical Terms
0-L	64094003	Gastrojejunal ulcer with hemorrhage AND perforation (disorder)	SNOMED Clinical Terms
0-L	87796008	Gastrojejunal ulcer with hemorrhage AND with perforation but without obstruction (disorder)	SNOMED Clinical Terms
0-L	50663005	Gastrojejunal ulcer with hemorrhage but without obstruction (disorder)	SNOMED Clinical Terms
0-L	54798007	Gastrojejunal ulcer with hemorrhage with perforation AND with obstruction (disorder)	SNOMED Clinical Terms
0-L	30183003	Gastrojejunal ulcer with perforation (disorder)	SNOMED Clinical Terms
0-L	21759003	Gastrojejunal ulcer with perforation AND obstruction (disorder)	SNOMED Clinical Terms

0-L	11818002	Gastrojejunal ulcer with perforation but without obstruction (disorder)	SNOMED Clinical Terms
0-L	47152002	Gastrojejunal ulcer without hemorrhage AND without perforation but with obstruction (disorder)	SNOMED Clinical Terms
0-L	35517004	Gastrojejunal ulcer without hemorrhage without perforation AND without obstruction (disorder)	SNOMED Clinical Terms
0-L	25335003	Gastrojejunocolic fistula (disorder)	SNOMED Clinical Terms
0-L	235675006	Gastroparesis (disorder)	SNOMED Clinical Terms
0-L	1208004	Gastroptosis (disorder)	SNOMED Clinical Terms
0-L	72951007	Gastroschisis (disorder)	SNOMED Clinical Terms
0-L	302109006	Gastrostomy present (finding)	SNOMED Clinical Terms
0-L	89525009	Gelastic seizure (disorder)	SNOMED Clinical Terms
0-L	87991007	Gender identity disorder (disorder)	SNOMED Clinical Terms
0-L	5095008	Gender identity disorder of childhood (disorder)	SNOMED Clinical Terms
0-L	191798000	Gender role disorder of adolescent or adult (finding)	SNOMED Clinical Terms
0-L	292162001	General anesthetic drug adverse reaction (disorder)	SNOMED Clinical Terms
0-L	290486002	General anesthetic drug poisoning (disorder)	SNOMED Clinical Terms
0-L	44963006	General diet for pregnancy and lactation (finding)	SNOMED Clinical Terms
0-L	119415007	General finding of abdomen (finding)	SNOMED Clinical Terms
0-L	88847008	General liquid diet (finding)	SNOMED Clinical Terms
0-L	51928006	General paresis - neurosyphilis (disorder)	SNOMED Clinical Terms
0-L	267022002	General symptom (finding)	SNOMED Clinical Terms
0-L	102614006	Generalized abdominal pain (finding)	SNOMED Clinical Terms
0-L	440122009	Generalized abdominal rigidity (finding)	SNOMED Clinical Terms
0-L	440220007	Generalized abdominal tenderness (finding)	SNOMED Clinical Terms

0-L	82991003	Generalized aches and pains (finding)	SNOMED Clinical Terms
0-L	21897009	Generalized anxiety disorder (disorder)	SNOMED Clinical Terms
0-L	39823006	Generalized atherosclerosis (disorder)	SNOMED Clinical Terms
0-L	65120008	Generalized convulsive epilepsy (disorder)	SNOMED Clinical Terms
0-L	14894002	Generalized disseminated choroiditis AND chorioretinitis (disorder)	SNOMED Clinical Terms
0-L	425492002	Generalized dystonia (disorder)	SNOMED Clinical Terms
0-L	274741002	Generalized enlarged lymph nodes (disorder)	SNOMED Clinical Terms
0-L	19598007	Generalized epilepsy (disorder)	SNOMED Clinical Terms
0-L	396350005	Generalized exfoliative dermatitis (disorder)	SNOMED Clinical Terms
0-L	66844003	Generalized infection during labor (disorder)	SNOMED Clinical Terms
0-L	253785008	Generalized intestinal dysmotility (disorder)	SNOMED Clinical Terms
0-L	192979009	Generalized non-convulsive epilepsy (disorder)	SNOMED Clinical Terms
0-L	201819000	Generalized osteoarthritis (disorder)	SNOMED Clinical Terms
0-L	95697007	Generalized retinal degeneration (disorder)	SNOMED Clinical Terms
0-L	246545002	Generalized seizure (finding)	SNOMED Clinical Terms
0-L	56978007	Generalized vaccinia (disorder)	SNOMED Clinical Terms
0-L	4619009	Generalized-onset seizures (disorder)	SNOMED Clinical Terms
0-L	199405005	Generally contracted pelvis - delivered (disorder)	SNOMED Clinical Terms
0-L	47986005	Genetic anomaly of leukocyte (disorder)	SNOMED Clinical Terms
0-L	47461006	Genetic disorder carrier (finding)	SNOMED Clinical Terms
0-L	47708004	Genetic predisposition (finding)	SNOMED Clinical Terms
0-L	72839009	Geniculate ganglionitis (disorder)	SNOMED Clinical Terms



0-L	33839006	Genital herpes simplex (disorder)	SNOMED Clinical Terms
0-L	423391007	Genital herpes simplex type 2 (disorder)	SNOMED Clinical Terms
0-L	282772005	Genital injury (disorder)	SNOMED Clinical Terms
0-L	198819006	Genital or pelvic infection following abortive pregnancy (disorder)	SNOMED Clinical Terms
0-L	266113007	Genital warts (disorder)	SNOMED Clinical Terms
0-L	247395007	Genitofemoral nerve neuralgia (disorder)	SNOMED Clinical Terms
0-L	312099009	Genitourinary chlamydia infection (disorder)	SNOMED Clinical Terms
0-L	287085006	Genitourinary congenital anomalies (disorder)	SNOMED Clinical Terms
0-L	162138001	Genitourinary pain (finding)	SNOMED Clinical Terms
0-L	199106001	Genitourinary tract infection in pregnancy - delivered (disorder)	SNOMED Clinical Terms
0-L	199107005	Genitourinary tract infection in pregnancy - delivered with postnatal complication (disorder)	SNOMED Clinical Terms
0-L	199108000	Genitourinary tract infection in pregnancy - not delivered (disorder)	SNOMED Clinical Terms
0-L	199109008	Genitourinary tract infection in pregnancy with postnatal complication (disorder)	SNOMED Clinical Terms
0-L	22220005	Genuine stress incontinence (finding)	SNOMED Clinical Terms
0-L	59032001	Geographic tongue (disorder)	SNOMED Clinical Terms
0-L	402878003	Germ cell tumor (disorder)	SNOMED Clinical Terms
0-L	429565004	Germ cell tumor of the brain (disorder)	SNOMED Clinical Terms
0-L	276614003	Gestation abnormality (disorder)	SNOMED Clinical Terms
0-L	11687002	Gestational diabetes mellitus (disorder)	SNOMED Clinical Terms
0-L	237285000	Gestational edema (disorder)	SNOMED Clinical Terms
0-L	308551004	Gestational hypertension (disorder)	SNOMED Clinical Terms
0-L	34165000	Gestational proteinuria (disorder)	SNOMED Clinical Terms

0-L	417475006	Gestational trophoblastic neoplasm (disorder)	SNOMED Clinical Terms
0-L	267088000	Gets drowsiness (finding)	SNOMED Clinical Terms
0-L	82721003	Gianotti-Crosti syndrome (disorder)	SNOMED Clinical Terms
0-L	414341000	Giant cell arteritis (disorder)	SNOMED Clinical Terms
0-L	89722009	Giant cell epulis (disorder)	SNOMED Clinical Terms
0-L	59780005	Giant kidney (disorder)	SNOMED Clinical Terms
0-L	238809002	Giant lymph node hyperplasia (disorder)	SNOMED Clinical Terms
0-L	231857004	Giant papillary conjunctivitis (disorder)	SNOMED Clinical Terms
0-L	232004004	Giant retinal tear (disorder)	SNOMED Clinical Terms
0-L	58265007	Giardiasis (disorder)	SNOMED Clinical Terms
0-L	27503000	Gilbert's syndrome (disorder)	SNOMED Clinical Terms
0-L	5158005	Gilles de la Tourette's syndrome (disorder)	SNOMED Clinical Terms
0-L	18718003	Gingival disease (disorder)	SNOMED Clinical Terms
0-L	54711002	Gingival enlargement (disorder)	SNOMED Clinical Terms
0-L	111345006	Gingival hypertrophy due to diphenylhydantoin (disorder)	SNOMED Clinical Terms
0-L	45676007	Gingival polyp (disorder)	SNOMED Clinical Terms
0-L	4356008	Gingival recession (disorder)	SNOMED Clinical Terms
0-L	66383009	Gingivitis (disorder)	SNOMED Clinical Terms
0-L	20607006	Gingivostomatitis (disorder)	SNOMED Clinical Terms
0-L	4639008	Glanders (disorder)	SNOMED Clinical Terms
0-L	64445006	Glare (finding)	SNOMED Clinical Terms
0-L	91234001	Glasgow coma scale 12 (finding)	SNOMED Clinical Terms

0-L	23986001	Glaucoma (disorder)	SNOMED Clinical Terms
0-L	45623002	Glaucoma associated with anterior segment anomaly (disorder)	SNOMED Clinical Terms
0-L	84333006	Glaucoma associated with lens disorder (disorder)	SNOMED Clinical Terms
0-L	66747002	Glaucoma associated with ocular disorder (disorder)	SNOMED Clinical Terms
0-L	37155002	Glaucoma associated with ocular inflammation (disorder)	SNOMED Clinical Terms
0-L	68241007	Glaucoma associated with ocular trauma (disorder)	SNOMED Clinical Terms
0-L	53667005	Glaucoma associated with systemic syndromes (disorder)	SNOMED Clinical Terms
0-L	27735002	Glaucoma associated with tumors AND/OR cysts (disorder)	SNOMED Clinical Terms
0-L	19309007	Glaucoma associated with vascular disorder (disorder)	SNOMED Clinical Terms
0-L	193551004	Glaucoma due to another disorder (disorder)	SNOMED Clinical Terms
0-L	193552006	Glaucoma due to chamber angle anomaly (disorder)	SNOMED Clinical Terms
0-L	92829008	Glaucoma due to combination of mechanisms (disorder)	SNOMED Clinical Terms
0-L	193553001	Glaucoma due to iris anomaly (disorder)	SNOMED Clinical Terms
0-L	193556009	Glaucoma in endocrine nutritional and metabolic diseases (disorder)	SNOMED Clinical Terms
0-L	71111008	Glaucoma of childhood (disorder)	SNOMED Clinical Terms
0-L	232079008	Glaucoma suspect (situation)	SNOMED Clinical Terms
0-L	34623005	Glaucoma with increased episcleral venous pressure (disorder)	SNOMED Clinical Terms
0-L	29538005	Glaucomatocyclitic crisis (disorder)	SNOMED Clinical Terms
0-L	1207009	Glaucomatous atrophy of optic disc (disorder)	SNOMED Clinical Terms
0-L	202332000	Glenoid labrum tear (disorder)	SNOMED Clinical Terms
0-L	276828006	Glioblastoma multiforme of brain (disorder)	SNOMED Clinical Terms
0-L	23011003	Global aphasia (finding)	SNOMED Clinical Terms

0-L	224958001	Global developmental delay (disorder)	SNOMED Clinical Terms
0-L	4229009	Globe of eye shrunken (disorder)	SNOMED Clinical Terms
0-L	41142009	Globoid cell leukodystrophy late-onset (disorder)	SNOMED Clinical Terms
0-L	44037003	Globus hystericus (finding)	SNOMED Clinical Terms
0-L	88889000	Globus sensation (finding)	SNOMED Clinical Terms
0-L	22702000	Glomerulitis (disorder)	SNOMED Clinical Terms
0-L	36171008	Glomerulonephritis (disorder)	SNOMED Clinical Terms
0-L	427555000	Glomerulonephritis due to Wegener's granulomatosis (disorder)	SNOMED Clinical Terms
0-L	403969002	Glomus tumor (disorder)	SNOMED Clinical Terms
0-L	253031000	Glomus tympanicum tumor (disorder)	SNOMED Clinical Terms
0-L	45534005	Glossitis (disorder)	SNOMED Clinical Terms
0-L	30731004	Glossodynia (disorder)	SNOMED Clinical Terms
0-L	43763009	Glossopharyngeal neuralgia (disorder)	SNOMED Clinical Terms
0-L	3639002	Glossoptosis (disorder)	SNOMED Clinical Terms
0-L	237743003	Glucocorticoid-suppressible hyperaldosteronism (disorder)	SNOMED Clinical Terms
0-L	62403005	Glucose-6-phosphate dehydrogenase deficiency anemia (disorder)	SNOMED Clinical Terms
0-L	190794006	Glucosylceramide beta-glucosidase deficiency (disorder)	SNOMED Clinical Terms
0-L	191857002	Glue sniffing dependence in remission (disorder)	SNOMED Clinical Terms
0-L	191855005	Glue sniffing dependence continuous (disorder)	SNOMED Clinical Terms
0-L	191856006	Glue sniffing dependence episodic (disorder)	SNOMED Clinical Terms
0-L	76175005	Glutaric aciduria type 1 (disorder)	SNOMED Clinical Terms
0-L	22886006	Glutaric aciduria type 2 (disorder)	SNOMED Clinical Terms

0-L	58781003	Gluteal tendinitis (disorder)	SNOMED Clinical Terms
0-L	160671006	Gluten-free diet (finding)	SNOMED Clinical Terms
0-L	29633007	Glycogen storage disease (disorder)	SNOMED Clinical Terms
0-L	41527003	Glycogen storage disease type VIII (disorder)	SNOMED Clinical Terms
0-L	7265005	Glycogen storage disease type I (disorder)	SNOMED Clinical Terms
0-L	66937008	Glycogen storage disease type III (disorder)	SNOMED Clinical Terms
0-L	11179002	Glycogen storage disease type IV (disorder)	SNOMED Clinical Terms
0-L	40191005	Glycogen storage disease type IX (disorder)	SNOMED Clinical Terms
0-L	55912009	Glycogen storage disease type V (disorder)	SNOMED Clinical Terms
0-L	29291001	Glycogen storage disease type VI (disorder)	SNOMED Clinical Terms
0-L	89597008	Glycogen storage disease type VII (disorder)	SNOMED Clinical Terms
0-L	61598006	Glycogenosis with glucoaminophosphaturia (disorder)	SNOMED Clinical Terms
0-L	7810004	Glycoprotein storage disorder (disorder)	SNOMED Clinical Terms
0-L	45154002	Glycosuria (finding)	SNOMED Clinical Terms
0-L	3716002	Goiter (disorder)	SNOMED Clinical Terms
0-L	205418005	Goldenhar syndrome (disorder)	SNOMED Clinical Terms
0-L	2298005	Goltz syndrome (disorder)	SNOMED Clinical Terms
0-L	205681004	Gonadal dysgenesis (disorder)	SNOMED Clinical Terms
0-L	237818003	Gonadotropin-independent familial sexual precocity (disorder)	SNOMED Clinical Terms
0-L	46699001	Gonococcal bursitis (disorder)	SNOMED Clinical Terms
0-L	231858009	Gonococcal conjunctivitis (disorder)	SNOMED Clinical Terms
0-L	28438004	Gonococcal conjunctivitis neonatorum (disorder)	SNOMED Clinical Terms

0-L	111807001	Gonococcal endophthalmitis (disorder)	SNOMED Clinical Terms
0-L	236772009	Gonococcal epididymo-orchitis (disorder)	SNOMED Clinical Terms
0-L	44743006	Gonococcal infection of joint (disorder)	SNOMED Clinical Terms
0-L	9091006	Gonococcal iridocyclitis (disorder)	SNOMED Clinical Terms
0-L	40149008	Gonococcal keratitis (disorder)	SNOMED Clinical Terms
0-L	186939000	Gonococcal peritonitis (disorder)	SNOMED Clinical Terms
0-L	53664003	Gonococcal spondylitis (disorder)	SNOMED Clinical Terms
0-L	240582004	Gonococcal synovitis (disorder)	SNOMED Clinical Terms
0-L	5085001	Gonococemia (disorder)	SNOMED Clinical Terms
0-L	15628003	Gonorrhoea (disorder)	SNOMED Clinical Terms
0-L	277497008	Gonorrhoea contact (finding)	SNOMED Clinical Terms
0-L	35255008	Gonorrhoea in mother complicating pregnancy childbirth AND/OR puerperium (disorder)	SNOMED Clinical Terms
0-L	74372003	Gonorrhoea of pharynx (disorder)	SNOMED Clinical Terms
0-L	170577003	Good hypertension control (finding)	SNOMED Clinical Terms
0-L	236506009	Goodpasture's disease (disorder)	SNOMED Clinical Terms
0-L	50581000	Goodpasture's syndrome (disorder)	SNOMED Clinical Terms
0-L	69408002	Gorlin syndrome (disorder)	SNOMED Clinical Terms
0-L	90560007	Gout (disorder)	SNOMED Clinical Terms
0-L	190828008	Gouty arthropathy (disorder)	SNOMED Clinical Terms
0-L	14763005	Gouty tophi of ear (disorder)	SNOMED Clinical Terms
0-L	402469004	Gouty tophus (disorder)	SNOMED Clinical Terms
0-L	275273001	Graft infection (disorder)	SNOMED Clinical Terms

0-L	47650006	Graft versus host reaction (finding)	SNOMED Clinical Terms
0-L	234646005	Graft-versus-host disease (disorder)	SNOMED Clinical Terms
0-L	53869006	Gram negative septicemia (disorder)	SNOMED Clinical Terms
0-L	193643009	Gram positive septicemia (disorder)	SNOMED Clinical Terms
0-L	70003006	Gram-positive cocci in clusters (finding)	SNOMED Clinical Terms
0-L	13973009	Grand mal status (disorder)	SNOMED Clinical Terms
0-L	18656007	Grand multipara (finding)	SNOMED Clinical Terms
0-L	199714004	Grand multiparity - delivered (finding)	SNOMED Clinical Terms
0-L	199715003	Grand multiparity with antenatal problem (finding)	SNOMED Clinical Terms
0-L	47447001	Grandiose delusion disorder (disorder)	SNOMED Clinical Terms
0-L	45283008	Granular corneal dystrophy (disorder)	SNOMED Clinical Terms
0-L	225541009	Granulation of tissue (finding)	SNOMED Clinical Terms
0-L	65508009	Granuloma annulare (disorder)	SNOMED Clinical Terms
0-L	28867007	Granuloma inguinale (disorder)	SNOMED Clinical Terms
0-L	90715009	Granuloma of conjunctiva (disorder)	SNOMED Clinical Terms
0-L	429455007	Granuloma of eyelid (disorder)	SNOMED Clinical Terms
0-L	77713007	Granuloma of rectum (disorder)	SNOMED Clinical Terms
0-L	440347004	Granuloma of surgical wound (disorder)	SNOMED Clinical Terms
0-L	95734007	Granulomatous keratitis (disorder)	SNOMED Clinical Terms
0-L	426121003	Granulomatous lymphadenitis (disorder)	SNOMED Clinical Terms
0-L	61500009	Granulomatous prostatitis (disorder)	SNOMED Clinical Terms
0-L	37061001	Granulomatous sarcoid nephropathy (disorder)	SNOMED Clinical Terms

0-L	353295004	Graves' disease (disorder)	SNOMED Clinical Terms
0-L	430933008	Gravid uterus size for dates discrepancy (finding)	SNOMED Clinical Terms
0-L	7690000	Gray syndrome from chloramphenicol administration in newborn (disorder)	SNOMED Clinical Terms
0-L	248575002	Groaning respiration (finding)	SNOMED Clinical Terms
0-L	195886008	Group B streptococcal pneumonia (disorder)	SNOMED Clinical Terms
0-L	102482005	Growing pains (finding)	SNOMED Clinical Terms
0-L	397827003	Growth hormone deficiency (disorder)	SNOMED Clinical Terms
0-L	429514007	Growth hormone deficiency after bone marrow transplant (disorder)	SNOMED Clinical Terms
0-L	40956001	Guillain-Barre syndrome (disorder)	SNOMED Clinical Terms
0-L	283545005	Gunshot wound (disorder)	SNOMED Clinical Terms
0-L	29139005	Gustatory hallucinations (finding)	SNOMED Clinical Terms
0-L	428868003	Gustatory rhinitis (disorder)	SNOMED Clinical Terms
0-L	37042000	Guttate psoriasis (disorder)	SNOMED Clinical Terms
0-L	4754008	Gynecomastia (disorder)	SNOMED Clinical Terms
0-L	314467007	Gyrate atrophy (disorder)	SNOMED Clinical Terms
0-L	402732001	Habit tic (disorder)	SNOMED Clinical Terms
0-L	199087006	Habitual aborter - delivered (finding)	SNOMED Clinical Terms
0-L	199088001	Habitual aborter - not delivered (finding)	SNOMED Clinical Terms
0-L	237036002	Habitual aborter-not pregnant (finding)	SNOMED Clinical Terms
0-L	91428005	Haemophilus influenzae infection (disorder)	SNOMED Clinical Terms
0-L	70036007	Haemophilus influenzae pneumonia (disorder)	SNOMED Clinical Terms
0-L	23863009	Haemophilus influenzae septicemia (disorder)	SNOMED Clinical Terms



0-L	192643004	Haemophilus meningitis (disorder)	SNOMED Clinical Terms
0-L	118613001	Hairy cell leukemia (disorder)	SNOMED Clinical Terms
0-L	7011001	Hallucinations (finding)	SNOMED Clinical Terms
0-L	74851005	Hallucinogen abuse (disorder)	SNOMED Clinical Terms
0-L	38247002	Hallucinogen dependence (disorder)	SNOMED Clinical Terms
0-L	191851001	Hallucinogen dependence in remission (disorder)	SNOMED Clinical Terms
0-L	191849000	Hallucinogen dependence continuous (disorder)	SNOMED Clinical Terms
0-L	191850000	Hallucinogen dependence episodic (disorder)	SNOMED Clinical Terms
0-L	50320000	Hallucinogen intoxication (disorder)	SNOMED Clinical Terms
0-L	40571009	Hallucinogen intoxication delirium (disorder)	SNOMED Clinical Terms
0-L	1383008	Hallucinogen mood disorder (disorder)	SNOMED Clinical Terms
0-L	15277004	Hallucinogen-induced anxiety disorder (disorder)	SNOMED Clinical Terms
0-L	53050002	Hallucinogen-induced organic mental disorder (disorder)	SNOMED Clinical Terms
0-L	122480009	Hallux valgus (disorder)	SNOMED Clinical Terms
0-L	118623005	Hallux valgus AND bunion (disorder)	SNOMED Clinical Terms
0-L	398028009	Halo nevus (disorder)	SNOMED Clinical Terms
0-L	417125003	Hamartoma of retina (disorder)	SNOMED Clinical Terms
0-L	122481008	Hammer toe (disorder)	SNOMED Clinical Terms
0-L	262992000	Hamstring sprain (disorder)	SNOMED Clinical Terms
0-L	202961008	Hand and wrist extensor tendon rupture (disorder)	SNOMED Clinical Terms
0-L	202962001	Hand and wrist flexor tendon rupture (disorder)	SNOMED Clinical Terms
0-L	238539001	Hand eczema (disorder)	SNOMED Clinical Terms

0-L	266108008	Hand foot and mouth disease (disorder)	SNOMED Clinical Terms
0-L	298165005	Hand joint inflamed (finding)	SNOMED Clinical Terms
0-L	202472008	Hand joint pain (finding)	SNOMED Clinical Terms
0-L	249915009	Hand joint stiff (finding)	SNOMED Clinical Terms
0-L	53057004	Hand pain (finding)	SNOMED Clinical Terms
0-L	288065009	Hand tendon advanced (situation)	SNOMED Clinical Terms
0-L	225049000	Hanging self (finding)	SNOMED Clinical Terms
0-L	86225009	Hapten type high affinity hemolytic anemia (disorder)	SNOMED Clinical Terms
0-L	44206008	Hapten type low affinity hemolytic anemia (disorder)	SNOMED Clinical Terms
0-L	47230004	Harada's disease (disorder)	SNOMED Clinical Terms
0-L	268245001	Harlequin fetus (disorder)	SNOMED Clinical Terms
0-L	267094008	Has watering eyes (finding)	SNOMED Clinical Terms
0-L	21983002	Hashimoto thyroiditis (disorder)	SNOMED Clinical Terms
0-L	67415000	Hay asthma (disorder)	SNOMED Clinical Terms
0-L	55821006	Hay-Wells syndrome of ectodermal dysplasia (disorder)	SNOMED Clinical Terms
0-L	246636008	Hazy vision (disorder)	SNOMED Clinical Terms
0-L	282749008	Head and neck injury (disorder)	SNOMED Clinical Terms
0-L	262581006	Head burn (disorder)	SNOMED Clinical Terms
0-L	406122000	Head finding (finding)	SNOMED Clinical Terms
0-L	25064002	Headache (finding)	SNOMED Clinical Terms
0-L	230461009	Headache disorder (disorder)	SNOMED Clinical Terms
0-L	398987004	Headache following lumbar puncture (disorder)	SNOMED Clinical Terms

0-L	43954004	Head-banging (finding)	SNOMED Clinical Terms
0-L	123610002	Healed glomerulonephritis (disorder)	SNOMED Clinical Terms
0-L	48523008	Healed perforation of ear drum (disorder)	SNOMED Clinical Terms
0-L	249643003	Healed tear of anal sphincter (disorder)	SNOMED Clinical Terms
0-L	365949003	Health-related behavior finding (finding)	SNOMED Clinical Terms
0-L	128540005	Hearing disorder (disorder)	SNOMED Clinical Terms
0-L	15188001	Hearing loss (disorder)	SNOMED Clinical Terms
0-L	300228004	Hearing problem (finding)	SNOMED Clinical Terms
0-L	56265001	Heart disease (disorder)	SNOMED Clinical Terms
0-L	430401005	Heart disease due to ionizing radiation (disorder)	SNOMED Clinical Terms
0-L	237226002	Heart disease during pregnancy (disorder)	SNOMED Clinical Terms
0-L	78381004	Heart disease in mother complicating pregnancy childbirth AND/OR puerperium (disorder)	SNOMED Clinical Terms
0-L	84114007	Heart failure (disorder)	SNOMED Clinical Terms
0-L	88610006	Heart murmur (finding)	SNOMED Clinical Terms
0-L	123824001	Heart sounds abnormal (finding)	SNOMED Clinical Terms
0-L	368009	Heart valve disorder (disorder)	SNOMED Clinical Terms
0-L	16331000	Heartburn (finding)	SNOMED Clinical Terms
0-L	87108006	Heat cramp (finding)	SNOMED Clinical Terms
0-L	95868006	Heat exhaustion (disorder)	SNOMED Clinical Terms
0-L	70226007	Heat pyrexia (disorder)	SNOMED Clinical Terms
0-L	52072009	Heat stroke (disorder)	SNOMED Clinical Terms
0-L	212937007	Heat stroke and sunstroke (disorder)	SNOMED Clinical Terms

0-L	89797005	Heat syncope (disorder)	SNOMED Clinical Terms
0-L	7293009	Heavy-for-dates infant regardless of gestation period (disorder)	SNOMED Clinical Terms
0-L	282780003	Heel injury (disorder)	SNOMED Clinical Terms
0-L	2733002	Heel pain (finding)	SNOMED Clinical Terms
0-L	224997009	Height increased (finding)	SNOMED Clinical Terms
0-L	304597009	Helicobacter blood test observations (finding)	SNOMED Clinical Terms
0-L	307759003	Helicobacter pylori gastrointestinal tract infection (disorder)	SNOMED Clinical Terms
0-L	6185008	Helicobacter-associated disease (disorder)	SNOMED Clinical Terms
0-L	89662003	Helicobacter-associated pyloric ulcer (disorder)	SNOMED Clinical Terms
0-L	27601005	Helminth infection (disorder)	SNOMED Clinical Terms
0-L	403980002	Hemangioendothelioma (disorder)	SNOMED Clinical Terms
0-L	429176009	Hemangioendothelioma of abdomen (disorder)	SNOMED Clinical Terms
0-L	427744002	Hemangioendothelioma of liver (disorder)	SNOMED Clinical Terms
0-L	425607009	Hemangioendothelioma of retroperitoneum (disorder)	SNOMED Clinical Terms
0-L	400210000	Hemangioma (disorder)	SNOMED Clinical Terms
0-L	255022003	Hemangioma of choroid (disorder)	SNOMED Clinical Terms
0-L	314512009	Hemangioma of eyelid (disorder)	SNOMED Clinical Terms
0-L	189197001	Hemangioma of intra-abdominal structure (disorder)	SNOMED Clinical Terms
0-L	93468003	Hemangioma of intracranial structure (disorder)	SNOMED Clinical Terms
0-L	93469006	Hemangioma of liver (disorder)	SNOMED Clinical Terms
0-L	93470007	Hemangioma of retina (disorder)	SNOMED Clinical Terms
0-L	93471006	Hemangioma of skin (disorder)	SNOMED Clinical Terms

0-L	93473009	Hemangioma of subcutaneous tissue (disorder)	SNOMED Clinical Terms
0-L	134335004	Hemangiopericytoma (disorder)	SNOMED Clinical Terms
0-L	81808003	Hemarthrosis (disorder)	SNOMED Clinical Terms
0-L	2602008	Hemarthrosis of shoulder region (disorder)	SNOMED Clinical Terms
0-L	202415003	Hemarthrosis of the ankle (disorder)	SNOMED Clinical Terms
0-L	8765009	Hematemesis (disorder)	SNOMED Clinical Terms
0-L	23688003	Hematemesis AND/OR melena due to swallowed maternal blood (disorder)	SNOMED Clinical Terms
0-L	385494008	Hematoma (disorder)	SNOMED Clinical Terms
0-L	431674004	Hematoma AND contusion of liver (disorder)	SNOMED Clinical Terms
0-L	24179004	Hematoma AND contusion of liver without open wound into abdominal cavity (disorder)	SNOMED Clinical Terms
0-L	371607000	Hematoma of cesarean section (disorder)	SNOMED Clinical Terms
0-L	430333000	Hematoma of dialysis access site (disorder)	SNOMED Clinical Terms
0-L	262891006	Hematoma of kidney (disorder)	SNOMED Clinical Terms
0-L	371610007	Hematoma of perineal wound (disorder)	SNOMED Clinical Terms
0-L	88050005	Hematoma of pinna (disorder)	SNOMED Clinical Terms
0-L	439461004	Hematoma of scalp (disorder)	SNOMED Clinical Terms
0-L	89966002	Hematoma of scrotum (disorder)	SNOMED Clinical Terms
0-L	5223003	Hematoma of spermatic cord (disorder)	SNOMED Clinical Terms
0-L	25756004	Hematoma of tunica vaginalis (disorder)	SNOMED Clinical Terms
0-L	89993004	Hematoma of vas deferens (disorder)	SNOMED Clinical Terms
0-L	69385001	Hematoma of vulva (disorder)	SNOMED Clinical Terms
0-L	38280009	Hematometra (disorder)	SNOMED Clinical Terms

0-L	53298000	Hematuria syndrome (disorder)	SNOMED Clinical Terms
0-L	66637005	Hemiballism (disorder)	SNOMED Clinical Terms
0-L	427232004	Hemidystonia (disorder)	SNOMED Clinical Terms
0-L	254025006	Hemifacial microsomia (disorder)	SNOMED Clinical Terms
0-L	13753008	Hemifacial spasm (finding)	SNOMED Clinical Terms
0-L	20022000	Hemiparesis (disorder)	SNOMED Clinical Terms
0-L	50582007	Hemiplegia (disorder)	SNOMED Clinical Terms
0-L	43486001	Hemiplegic cerebral palsy (disorder)	SNOMED Clinical Terms
0-L	59292006	Hemiplegic migraine (disorder)	SNOMED Clinical Terms
0-L	399187006	Hemochromatosis (disorder)	SNOMED Clinical Terms
0-L	408667000	Hemodialysis-associated hypotension (disorder)	SNOMED Clinical Terms
0-L	365845005	Hemoglobin A1C - diabetic control finding (finding)	SNOMED Clinical Terms
0-L	51053007	Hemoglobin C disease (disorder)	SNOMED Clinical Terms
0-L	76050008	Hemoglobin C trait (disorder)	SNOMED Clinical Terms
0-L	66729008	Hemoglobin D disease (disorder)	SNOMED Clinical Terms
0-L	7391009	Hemoglobin D trait (disorder)	SNOMED Clinical Terms
0-L	25065001	Hemoglobin E disease (disorder)	SNOMED Clinical Terms
0-L	46248003	Hemoglobin E trait (disorder)	SNOMED Clinical Terms
0-L	48553001	Hemoglobin H disease (disorder)	SNOMED Clinical Terms
0-L	417279003	Hemoglobin S sickling disorder with crisis (disorder)	SNOMED Clinical Terms
0-L	416290001	Hemoglobin S sickling disorder without crisis (disorder)	SNOMED Clinical Terms
0-L	80141007	Hemoglobinopathy (disorder)	SNOMED Clinical Terms

0-L	68600005	Hemoglobinuria (finding)	SNOMED Clinical Terms
0-L	191222008	Hemoglobinuria due to hemolysis from external causes (disorder)	SNOMED Clinical Terms
0-L	76224000	Hemoglobinuric nephrosis (disorder)	SNOMED Clinical Terms
0-L	61261009	Hemolytic anemia (disorder)	SNOMED Clinical Terms
0-L	18889005	Hemolytic anemia associated with chronic inflammatory disease (disorder)	SNOMED Clinical Terms
0-L	74840005	Hemolytic anemia associated with infection (disorder)	SNOMED Clinical Terms
0-L	66184009	Hemolytic anemia associated with lymphoproliferative disorder (disorder)	SNOMED Clinical Terms
0-L	111582001	Hemolytic anemia associated with rheumatic disorder (disorder)	SNOMED Clinical Terms
0-L	69746005	Hemolytic anemia associated with systemic lupus erythematosus (disorder)	SNOMED Clinical Terms
0-L	12109003	Hemolytic anemia associated with ulcerative colitis (disorder)	SNOMED Clinical Terms
0-L	24620004	Hemolytic anemia due to babesiosis (disorder)	SNOMED Clinical Terms
0-L	76366001	Hemolytic anemia due to Bartonella (disorder)	SNOMED Clinical Terms
0-L	28147001	Hemolytic anemia due to Clostridium welchii (disorder)	SNOMED Clinical Terms
0-L	38689004	Hemolytic anemia due to infection (disorder)	SNOMED Clinical Terms
0-L	77663007	Hemolytic anemia due to malaria (disorder)	SNOMED Clinical Terms
0-L	4939006	Hemolytic anemia due to nonlymphoid neoplasm (disorder)	SNOMED Clinical Terms
0-L	32858009	Hemolytic disease of fetus OR newborn due to ABO immunization (disorder)	SNOMED Clinical Terms
0-L	387705004	Hemolytic disease of fetus OR newborn due to isoimmunization (disorder)	SNOMED Clinical Terms
0-L	86986002	Hemolytic disease of fetus OR newborn due to RhD isoimmunization (disorder)	SNOMED Clinical Terms
0-L	111407006	Hemolytic uremic syndrome (disorder)	SNOMED Clinical Terms
0-L	23412002	Hemopericardium (disorder)	SNOMED Clinical Terms
0-L	127069007	Hemophagocytic syndrome (disorder)	SNOMED Clinical Terms

0-L	90935002	Hemophilia (disorder)	SNOMED Clinical Terms
0-L	191301000	Hemophilia carrier (finding)	SNOMED Clinical Terms
0-L	193287005	Hemophthalmos (excluding current injury) (disorder)	SNOMED Clinical Terms
0-L	16632002	Hemopneumothorax (disorder)	SNOMED Clinical Terms
0-L	66857006	Hemoptysis (disorder)	SNOMED Clinical Terms
0-L	40470007	Hemorrhage AND/OR hematoma complicating procedure (disorder)	SNOMED Clinical Terms
0-L	69920000	Hemorrhage due to any device implant AND/OR graft (disorder)	SNOMED Clinical Terms
0-L	325569000	Hemorrhage from throat (disorder)	SNOMED Clinical Terms
0-L	25825004	Hemorrhage in early pregnancy (disorder)	SNOMED Clinical Terms
0-L	30850008	Hemorrhage in early pregnancy antepartum (disorder)	SNOMED Clinical Terms
0-L	81448000	Hemorrhage in early pregnancy delivered (disorder)	SNOMED Clinical Terms
0-L	14460007	Hemorrhage in optic nerve sheaths (disorder)	SNOMED Clinical Terms
0-L	17615006	Hemorrhage into bladder wall (disorder)	SNOMED Clinical Terms
0-L	405539004	Hemorrhage of blood vessel (disorder)	SNOMED Clinical Terms
0-L	95599002	Hemorrhage of corpus luteum cyst (disorder)	SNOMED Clinical Terms
0-L	63720000	Hemorrhage of eyelid (disorder)	SNOMED Clinical Terms
0-L	16763008	Hemorrhage of liver (disorder)	SNOMED Clinical Terms
0-L	85539001	Hemorrhage of newborn (disorder)	SNOMED Clinical Terms
0-L	95562002	Hemorrhage of pancreas (disorder)	SNOMED Clinical Terms
0-L	44843000	Hemorrhage of prostate (disorder)	SNOMED Clinical Terms
0-L	266464001	Hemorrhage of rectum and anus (disorder)	SNOMED Clinical Terms
0-L	62182006	Hemorrhage of scrotum (disorder)	SNOMED Clinical Terms



0-L	8465005	Hemorrhage of seminal vesicle (disorder)	SNOMED Clinical Terms
0-L	431268006	Hemorrhage of skin in newborn (disorder)	SNOMED Clinical Terms
0-L	33878005	Hemorrhage of spermatic cord (disorder)	SNOMED Clinical Terms
0-L	77708008	Hemorrhage of testis (disorder)	SNOMED Clinical Terms
0-L	55898008	Hemorrhage of tunica vaginalis (disorder)	SNOMED Clinical Terms
0-L	53839004	Hemorrhage of vas deferens (disorder)	SNOMED Clinical Terms
0-L	230706003	Hemorrhagic cerebral infarction (disorder)	SNOMED Clinical Terms
0-L	19031009	Hemorrhagic choroidal detachment (disorder)	SNOMED Clinical Terms
0-L	106004004	Hemorrhagic complication of pregnancy (disorder)	SNOMED Clinical Terms
0-L	33083001	Hemorrhagic cyst of jaw (disorder)	SNOMED Clinical Terms
0-L	50165004	Hemorrhagic detachment of retinal pigment epithelium (disorder)	SNOMED Clinical Terms
0-L	191287000	Hemorrhagic disorder due to circulating anticoagulants (disorder)	SNOMED Clinical Terms
0-L	95531001	Hemorrhagic duodenitis (disorder)	SNOMED Clinical Terms
0-L	102455002	Hemorrhagic nephroso-nephritis (disorder)	SNOMED Clinical Terms
0-L	355001	Hemorrhagic shock (disorder)	SNOMED Clinical Terms
0-L	31920006	Hemorrhagic varicella pneumonitis (disorder)	SNOMED Clinical Terms
0-L	70153002	Hemorrhoids (disorder)	SNOMED Clinical Terms
0-L	63040001	Hemorrhoids complicating pregnancy AND/OR puerperium (disorder)	SNOMED Clinical Terms
0-L	200249004	Hemorrhoids in pregnancy and the puerperium (disorder)	SNOMED Clinical Terms
0-L	200253002	Hemorrhoids in pregnancy and the puerperium with antenatal complication (disorder)	SNOMED Clinical Terms
0-L	34615008	Hemospermia (finding)	SNOMED Clinical Terms
0-L	31892009	Hemothorax (disorder)	SNOMED Clinical Terms

0-L	191306005	Henoch-Sch?nlein purpura (disorder)	SNOMED Clinical Terms
0-L	73397007	Heparin-induced thrombocytopenia (disorder)	SNOMED Clinical Terms
0-L	80235008	Hepatic artery embolism (disorder)	SNOMED Clinical Terms
0-L	83940008	Hepatic artery thrombosis (disorder)	SNOMED Clinical Terms
0-L	72836002	Hepatic coma (disorder)	SNOMED Clinical Terms
0-L	76281005	Hepatic congestion (disorder)	SNOMED Clinical Terms
0-L	13920009	Hepatic encephalopathy (disorder)	SNOMED Clinical Terms
0-L	59927004	Hepatic failure (disorder)	SNOMED Clinical Terms
0-L	22508003	Hepatic failure due to a procedure (disorder)	SNOMED Clinical Terms
0-L	17890003	Hepatic infarction (disorder)	SNOMED Clinical Terms
0-L	87248009	Hepatic necrosis (disorder)	SNOMED Clinical Terms
0-L	278971009	Hepatitis A immune (finding)	SNOMED Clinical Terms
0-L	235871004	Hepatitis B carrier (finding)	SNOMED Clinical Terms
0-L	281638009	Hepatitis B contact (finding)	SNOMED Clinical Terms
0-L	271511000	Hepatitis B immune (finding)	SNOMED Clinical Terms
0-L	424460009	Hepatitis B with hepatitis D superinfection (disorder)	SNOMED Clinical Terms
0-L	314706002	Hepatitis C antibody test positive (finding)	SNOMED Clinical Terms
0-L	235872006	Hepatitis C carrier (finding)	SNOMED Clinical Terms
0-L	109843000	Hepatoblastoma (disorder)	SNOMED Clinical Terms
0-L	50701000	Hepatoptosis (disorder)	SNOMED Clinical Terms
0-L	51292008	Hepatorenal syndrome (disorder)	SNOMED Clinical Terms
0-L	31005002	Hepatorenal syndrome due to a procedure (disorder)	SNOMED Clinical Terms

0-L	36760000	Hepatosplenomegaly (disorder)	SNOMED Clinical Terms
0-L	82966003	Hereditary angioneurotic edema (disorder)	SNOMED Clinical Terms
0-L	205583005	Hereditary benign acanthosis nigricans (disorder)	SNOMED Clinical Terms
0-L	74469006	Hereditary choroidal dystrophy (disorder)	SNOMED Clinical Terms
0-L	16922007	Hereditary coagulation factor deficiency (disorder)	SNOMED Clinical Terms
0-L	32895009	Hereditary disease (disorder)	SNOMED Clinical Terms
0-L	11599001	Hereditary disease in family possibly affecting fetus (disorder)	SNOMED Clinical Terms
0-L	363235000	Hereditary disorder of nervous system (disorder)	SNOMED Clinical Terms
0-L	45366001	Hereditary dysfibrinogenemia (disorder)	SNOMED Clinical Terms
0-L	191169008	Hereditary elliptocytosis (disorder)	SNOMED Clinical Terms
0-L	41788008	Hereditary factor IX deficiency disease (disorder)	SNOMED Clinical Terms
0-L	28293008	Hereditary factor VIII deficiency disease (disorder)	SNOMED Clinical Terms
0-L	49762007	Hereditary factor XI deficiency disease (disorder)	SNOMED Clinical Terms
0-L	427306008	Hereditary hemoglobinopathy (disorder)	SNOMED Clinical Terms
0-L	127040003	Hereditary hemoglobinopathy disorder homozygous for hemoglobin S (disorder)	SNOMED Clinical Terms
0-L	38911009	Hereditary hemolytic anemia (disorder)	SNOMED Clinical Terms
0-L	234435002	Hereditary hypersegmentation (disorder)	SNOMED Clinical Terms
0-L	254199006	Hereditary lymphedema (disorder)	SNOMED Clinical Terms
0-L	399889006	Hereditary lymphedema type I (disorder)	SNOMED Clinical Terms
0-L	128203003	Hereditary motor and sensory neuropathy with optic atrophy (disorder)	SNOMED Clinical Terms
0-L	399340005	Hereditary nephritis (disorder)	SNOMED Clinical Terms
0-L	315058005	Hereditary nonpolyposis colon cancer (disorder)	SNOMED Clinical Terms

0-L	26360005	Hereditary optic atrophy (disorder)	SNOMED Clinical Terms
0-L	68072000	Hereditary pancreatitis (disorder)	SNOMED Clinical Terms
0-L	65017003	Hereditary peripheral neuropathy (disorder)	SNOMED Clinical Terms
0-L	191201002	Hereditary persistence of fetal hemoglobin (disorder)	SNOMED Clinical Terms
0-L	16964007	Hereditary persistence of fetal hemoglobin thalassemia (disorder)	SNOMED Clinical Terms
0-L	414394009	Hereditary red blood cell disorder (disorder)	SNOMED Clinical Terms
0-L	41799005	Hereditary retinal dystrophy (disorder)	SNOMED Clinical Terms
0-L	11442006	Hereditary sensory neuropathy (disorder)	SNOMED Clinical Terms
0-L	39912006	Hereditary spastic paraplegia (disorder)	SNOMED Clinical Terms
0-L	55995005	Hereditary spherocytosis (disorder)	SNOMED Clinical Terms
0-L	52515009	Hernia of abdominal cavity (disorder)	SNOMED Clinical Terms
0-L	414396006	Hernia of anterior abdominal wall (disorder)	SNOMED Clinical Terms
0-L	414397002	Hernia of anterior abdominal wall with gangrene (disorder)	SNOMED Clinical Terms
0-L	414400006	Hernia of cerebellar tonsil into foramen magnum (disorder)	SNOMED Clinical Terms
0-L	32290008	Hernia of fallopian tube (disorder)	SNOMED Clinical Terms
0-L	10661008	Hernia of ovary (disorder)	SNOMED Clinical Terms
0-L	79990007	Hernia with gangrene (disorder)	SNOMED Clinical Terms
0-L	8377001	Hernia with obstruction (disorder)	SNOMED Clinical Terms
0-L	84857004	Herniation of nucleus pulposus (disorder)	SNOMED Clinical Terms
0-L	51004007	Herniation under falx cerebri (disorder)	SNOMED Clinical Terms
0-L	231477003	Heroin dependence (disorder)	SNOMED Clinical Terms
0-L	186659004	Herpangina (disorder)	SNOMED Clinical Terms

0-L	199129009	Herpes gestationis - not delivered (disorder)	SNOMED Clinical Terms
0-L	274116002	Herpes in pregnancy (disorder)	SNOMED Clinical Terms
0-L	1475003	Herpes labialis (disorder)	SNOMED Clinical Terms
0-L	88594005	Herpes simplex (disorder)	SNOMED Clinical Terms
0-L	427115009	Herpes simplex corneal endotheliitis (disorder)	SNOMED Clinical Terms
0-L	29943008	Herpes simplex dendritic keratitis (disorder)	SNOMED Clinical Terms
0-L	59523007	Herpes simplex disciform keratitis (disorder)	SNOMED Clinical Terms
0-L	186544000	Herpes simplex eyelid dermatitis (disorder)	SNOMED Clinical Terms
0-L	240475000	Herpes simplex infection of skin (disorder)	SNOMED Clinical Terms
0-L	13608004	Herpes simplex iridocyclitis (disorder)	SNOMED Clinical Terms
0-L	9389005	Herpes simplex keratitis (disorder)	SNOMED Clinical Terms
0-L	23291008	Herpes simplex meningitis (disorder)	SNOMED Clinical Terms
0-L	427578006	Herpes simplex of female genitalia (disorder)	SNOMED Clinical Terms
0-L	111856000	Herpes simplex otitis externa (disorder)	SNOMED Clinical Terms
0-L	425062004	Herpes simplex retinal pigment epithelial detachment (disorder)	SNOMED Clinical Terms
0-L	49012006	Herpes simplex septicemia (disorder)	SNOMED Clinical Terms
0-L	397570008	Herpes simplex stromal keratitis (disorder)	SNOMED Clinical Terms
0-L	423405007	Herpes simplex subepithelial infiltrates (disorder)	SNOMED Clinical Terms
0-L	407451003	Herpes simplex type 1 infection (disorder)	SNOMED Clinical Terms
0-L	407450002	Herpes simplex type 2 infection (disorder)	SNOMED Clinical Terms
0-L	417091001	Herpes simplex virus epithelial keratitis (disorder)	SNOMED Clinical Terms
0-L	111854002	Herpes simplex with complication (disorder)	SNOMED Clinical Terms

0-L	4740000	Herpes zoster (disorder)	SNOMED Clinical Terms
0-L	422471006	Herpes zoster acute retinal necrosis (disorder)	SNOMED Clinical Terms
0-L	21954000	Herpes zoster auricularis (disorder)	SNOMED Clinical Terms
0-L	424801004	Herpes zoster corneal endotheliolitis (disorder)	SNOMED Clinical Terms
0-L	422666006	Herpes zoster corneal epitheliopathy (disorder)	SNOMED Clinical Terms
0-L	230176008	Herpes zoster encephalitis (disorder)	SNOMED Clinical Terms
0-L	426570007	Herpes zoster interstitial keratitis (disorder)	SNOMED Clinical Terms
0-L	10698009	Herpes zoster iridocyclitis (disorder)	SNOMED Clinical Terms
0-L	397573005	Herpes zoster keratitis (disorder)	SNOMED Clinical Terms
0-L	42448002	Herpes zoster keratoconjunctivitis (disorder)	SNOMED Clinical Terms
0-L	87513003	Herpes zoster ophthalmicus (disorder)	SNOMED Clinical Terms
0-L	424435009	Herpes zoster pseudodendrites (disorder)	SNOMED Clinical Terms
0-L	424941009	Herpes zoster radiculitis (disorder)	SNOMED Clinical Terms
0-L	425356002	Herpes zoster retinal pigment epithelial detachment (disorder)	SNOMED Clinical Terms
0-L	422446008	Herpes zoster subepithelial infiltrates (disorder)	SNOMED Clinical Terms
0-L	49183009	Herpes zoster with complication (disorder)	SNOMED Clinical Terms
0-L	186525007	Herpes zoster with dermatitis of eyelid (disorder)	SNOMED Clinical Terms
0-L	10491005	Herpes zoster with meningitis (disorder)	SNOMED Clinical Terms
0-L	111861003	Herpes zoster with nervous system complication (disorder)	SNOMED Clinical Terms
0-L	186524006	Herpes zoster with ophthalmic complication (disorder)	SNOMED Clinical Terms
0-L	111859007	Herpes zoster without complication (disorder)	SNOMED Clinical Terms
0-L	23513009	Herpesvirus infection (disorder)	SNOMED Clinical Terms

0-L	129670002	Herpetic cervicitis (disorder)	SNOMED Clinical Terms
0-L	57920007	Herpetic gingivostomatitis (disorder)	SNOMED Clinical Terms
0-L	10227000	Herpetic infection of penis (disorder)	SNOMED Clinical Terms
0-L	9678009	Herpetic meningoencephalitis (disorder)	SNOMED Clinical Terms
0-L	59819007	Herpetic ulceration of vulva (disorder)	SNOMED Clinical Terms
0-L	27420004	Herpetic vulvovaginitis (disorder)	SNOMED Clinical Terms
0-L	43891009	Herpetic whitlow (disorder)	SNOMED Clinical Terms
0-L	345121001	Heteronymous bilateral visual field defects (finding)	SNOMED Clinical Terms
0-L	128602000	Heterotropia (disorder)	SNOMED Clinical Terms
0-L	307116001	Heterozygous Factor V Leiden mutation (disorder)	SNOMED Clinical Terms
0-L	84089009	Hiatal hernia (disorder)	SNOMED Clinical Terms
0-L	65958008	Hiccoughs (finding)	SNOMED Clinical Terms
0-L	69741000	Hidradenitis (disorder)	SNOMED Clinical Terms
0-L	59393003	Hidradenitis suppurativa (disorder)	SNOMED Clinical Terms
0-L	226097005	High fat diet (finding)	SNOMED Clinical Terms
0-L	232326009	High frequency deafness (disorder)	SNOMED Clinical Terms
0-L	369767007	High grade (lymphoma grade) (finding)	SNOMED Clinical Terms
0-L	199375007	High head at term - delivered (disorder)	SNOMED Clinical Terms
0-L	199373000	High head at term (disorder)	SNOMED Clinical Terms
0-L	226161004	High iron diet (finding)	SNOMED Clinical Terms
0-L	10091002	High output heart failure (disorder)	SNOMED Clinical Terms
0-L	11739001	High residue diet (finding)	SNOMED Clinical Terms

0-L	47200007	High risk pregnancy (finding)	SNOMED Clinical Terms
0-L	102947004	High risk sexual behavior (finding)	SNOMED Clinical Terms
0-L	209886004	Hind brain contusion with open intracranial wound with more than 24 hours loss of consciousness and return to pre-existing conscious level (disorder)	SNOMED Clinical Terms
0-L	209887008	Hind brain contusion with open intracranial wound with more than 24 hours loss of consciousness without return to pre-existing conscious level (disorder)	SNOMED Clinical Terms
0-L	209903008	Hind brain laceration with open intracranial wound with less than 1 hour loss of consciousness (disorder)	SNOMED Clinical Terms
0-L	209905001	Hind brain laceration with open intracranial wound with more than 24 hours loss of consciousness and return to pre-existing conscious level (disorder)	SNOMED Clinical Terms
0-L	299231009	Hip joint finding (finding)	SNOMED Clinical Terms
0-L	298169004	Hip joint inflamed (finding)	SNOMED Clinical Terms
0-L	49218002	Hip pain (finding)	SNOMED Clinical Terms
0-L	249914008	Hip stiff (finding)	SNOMED Clinical Terms
0-L	276380006	Hip unstable (finding)	SNOMED Clinical Terms
0-L	204739008	Hirschsprung's disease (disorder)	SNOMED Clinical Terms
0-L	399939002	Hirsutism (disorder)	SNOMED Clinical Terms
0-L	127068004	Histiocytic syndrome (disorder)	SNOMED Clinical Terms
0-L	187041005	Histoplasma capsulatum with endocarditis (disorder)	SNOMED Clinical Terms
0-L	12962009	Histoplasmosis (disorder)	SNOMED Clinical Terms
0-L	187057005	Histoplasmosis with meningitis (disorder)	SNOMED Clinical Terms
0-L	187059008	Histoplasmosis with pericarditis (disorder)	SNOMED Clinical Terms
0-L	187061004	Histoplasmosis with pneumonia (disorder)	SNOMED Clinical Terms
0-L	187058000	Histoplasmosis with retinitis (disorder)	SNOMED Clinical Terms



0-L	365854008	History finding (finding)	SNOMED Clinical Terms
0-L	161466001	History of - alcoholism (situation)	SNOMED Clinical Terms
0-L	161594007	History of - analgesic allergy (situation)	SNOMED Clinical Terms
0-L	275538002	History of - anemia (situation)	SNOMED Clinical Terms
0-L	397942001	History of - anesthesia problem (situation)	SNOMED Clinical Terms
0-L	161514008	History of - aortic aneurysm (situation)	SNOMED Clinical Terms
0-L	161696003	History of - arthrodesis (situation)	SNOMED Clinical Terms
0-L	161678007	History of - artificial blood vessel (situation)	SNOMED Clinical Terms
0-L	161676006	History of - artificial eye lens (situation)	SNOMED Clinical Terms
0-L	161675005	History of - artificial eyeglobe (situation)	SNOMED Clinical Terms
0-L	161677002	History of - artificial heart valve (situation)	SNOMED Clinical Terms
0-L	161679004	History of - artificial joint (situation)	SNOMED Clinical Terms
0-L	161684005	History of - artificial opening (situation)	SNOMED Clinical Terms
0-L	161635002	History of - asbestos exposure (situation)	SNOMED Clinical Terms
0-L	312442005	History of - atrial fibrillation (situation)	SNOMED Clinical Terms
0-L	161474000	History of - attempted suicide (situation)	SNOMED Clinical Terms
0-L	391083006	History of - bilateral oophorectomy (situation)	SNOMED Clinical Terms
0-L	267000009	History of - biliary disease (situation)	SNOMED Clinical Terms
0-L	266992002	History of - blood disorder (situation)	SNOMED Clinical Terms
0-L	275540007	History of - brain disorder (situation)	SNOMED Clinical Terms
0-L	275903009	History of - carcinoma (situation)	SNOMED Clinical Terms
0-L	161573009	History of - cardiac anomaly (situation)	SNOMED Clinical Terms

0-L	161692001	History of - cardiac pacemaker in situ (situation)	SNOMED Clinical Terms
0-L	161625008	History of - cardiac surgery (situation)	SNOMED Clinical Terms
0-L	266995000	History of - cardiovascular disease (situation)	SNOMED Clinical Terms
0-L	266993007	History of - central nervous system disorder (situation)	SNOMED Clinical Terms
0-L	275526006	History of - cerebrovascular accident (situation)	SNOMED Clinical Terms
0-L	308064009	History of - cerebrovascular disease (situation)	SNOMED Clinical Terms
0-L	161423008	History of - chickenpox (situation)	SNOMED Clinical Terms
0-L	161460007	History of - coagulation defect (situation)	SNOMED Clinical Terms
0-L	161687003	History of - colostomy (situation)	SNOMED Clinical Terms
0-L	161670000	History of - cornea recipient (situation)	SNOMED Clinical Terms
0-L	399261000	History of - coronary artery bypass grafting (situation)	SNOMED Clinical Terms
0-L	161469008	History of - depression (situation)	SNOMED Clinical Terms
0-L	312850006	History of - disorder (situation)	SNOMED Clinical Terms
0-L	161590003	History of - drug allergy (situation)	SNOMED Clinical Terms
0-L	161763005	History of - ectopic pregnancy (situation)	SNOMED Clinical Terms
0-L	266990005	History of - endocrine disorder (situation)	SNOMED Clinical Terms
0-L	161612000	History of - food allergy (situation)	SNOMED Clinical Terms
0-L	275550008	History of - gallbladder disease (situation)	SNOMED Clinical Terms
0-L	275566005	History of - gastrointestinal tract by-pass (situation)	SNOMED Clinical Terms
0-L	267010000	History of - gastrointestinal tract bypass/anastomosis (situation)	SNOMED Clinical Terms
0-L	275544003	History of - heart disorder (situation)	SNOMED Clinical Terms
0-L	161667004	History of - heart valve recipient (situation)	SNOMED Clinical Terms

0-L	161501007	History of - hypertension (situation)	SNOMED Clinical Terms
0-L	161800001	History of - hysterectomy (situation)	SNOMED Clinical Terms
0-L	161686007	History of - ileostomy (situation)	SNOMED Clinical Terms
0-L	275552000	History of - kidney disease (situation)	SNOMED Clinical Terms
0-L	161671001	History of - liver recipient (situation)	SNOMED Clinical Terms
0-L	161622006	History of - lower limb amputation (situation)	SNOMED Clinical Terms
0-L	161700006	History of - machine dependence (situation)	SNOMED Clinical Terms
0-L	161617006	History of - major abdominal surgery (situation)	SNOMED Clinical Terms
0-L	161618001	History of - major orthopedic surgery (situation)	SNOMED Clinical Terms
0-L	161616002	History of - major vascular surgery (situation)	SNOMED Clinical Terms
0-L	161416007	History of - malaria (situation)	SNOMED Clinical Terms
0-L	161432005	History of - malignant melanoma (situation)	SNOMED Clinical Terms
0-L	266987004	History of - malignant neoplasm (situation)	SNOMED Clinical Terms
0-L	400998002	History of - manic depressive disorder (situation)	SNOMED Clinical Terms
0-L	161419000	History of - measles (situation)	SNOMED Clinical Terms
0-L	161481007	History of - migraine (situation)	SNOMED Clinical Terms
0-L	161744009	History of - miscarriage (situation)	SNOMED Clinical Terms
0-L	161420006	History of - mumps (situation)	SNOMED Clinical Terms
0-L	267004000	History of - musculoskeletal disease (situation)	SNOMED Clinical Terms
0-L	275904003	History of - neoplasm (situation)	SNOMED Clinical Terms
0-L	161611007	History of - non-drug allergy (situation)	SNOMED Clinical Terms
0-L	161449003	History of - nutritional disorder (situation)	SNOMED Clinical Terms

0-L	161803004	History of - obstetric problem (situation)	SNOMED Clinical Terms
0-L	161627000	History of - orchidectomy (situation)	SNOMED Clinical Terms
0-L	161591004	History of - penicillin allergy (situation)	SNOMED Clinical Terms
0-L	266998003	History of - peptic ulcer (situation)	SNOMED Clinical Terms
0-L	161579008	History of - perinatal problem (situation)	SNOMED Clinical Terms
0-L	161422003	History of - pertussis (situation)	SNOMED Clinical Terms
0-L	413154005	History of - phlebitis (situation)	SNOMED Clinical Terms
0-L	161525004	History of - pneumonia (situation)	SNOMED Clinical Terms
0-L	161528002	History of - pneumothorax (situation)	SNOMED Clinical Terms
0-L	161589007	History of - poisoning (situation)	SNOMED Clinical Terms
0-L	161415006	History of - poliomyelitis (situation)	SNOMED Clinical Terms
0-L	161765003	History of - premature delivery (situation)	SNOMED Clinical Terms
0-L	161512007	History of - pulmonary embolus (situation)	SNOMED Clinical Terms
0-L	161549001	History of - recurrent cystitis (situation)	SNOMED Clinical Terms
0-L	161487006	History of - retinal detachment (situation)	SNOMED Clinical Terms
0-L	161500008	History of - rheumatic fever (situation)	SNOMED Clinical Terms
0-L	161421005	History of - rubella (situation)	SNOMED Clinical Terms
0-L	161619009	History of - Spinal surgery (situation)	SNOMED Clinical Terms
0-L	161626009	History of - splenectomy (situation)	SNOMED Clinical Terms
0-L	161743003	History of - stillbirth (situation)	SNOMED Clinical Terms
0-L	161515009	History of - subarachnoid hemorrhage (situation)	SNOMED Clinical Terms
0-L	161603002	History of - sulfonamide allergy (situation)	SNOMED Clinical Terms

0-L	266996004	History of - thromboembolism (situation)	SNOMED Clinical Terms
0-L	275546001	History of - thrombosis (situation)	SNOMED Clinical Terms
0-L	275536003	History of - thyroid disorder (situation)	SNOMED Clinical Terms
0-L	161663000	History of - tissue/organ recipient (situation)	SNOMED Clinical Terms
0-L	161414005	History of - tuberculosis (situation)	SNOMED Clinical Terms
0-L	312489007	History of - upper gastrointestinal tract hemorrhage (situation)	SNOMED Clinical Terms
0-L	161621004	History of - upper limb amputation (situation)	SNOMED Clinical Terms
0-L	267002001	History of - urinary disease (situation)	SNOMED Clinical Terms
0-L	161688008	History of - urinary tract opening (situation)	SNOMED Clinical Terms
0-L	161558008	History of - vasectomy (situation)	SNOMED Clinical Terms
0-L	271394008	History of - venereal disease (situation)	SNOMED Clinical Terms
0-L	161513002	History of - ventricular fibrillation (situation)	SNOMED Clinical Terms
0-L	4908009	History of (situation)	SNOMED Clinical Terms
0-L	429508000	History of ablation of atrioventricular node (situation)	SNOMED Clinical Terms
0-L	428250009	History of adenoidectomy (situation)	SNOMED Clinical Terms
0-L	429047008	History of adenomatous polyp of colon (situation)	SNOMED Clinical Terms
0-L	371434005	History of alcohol abuse (situation)	SNOMED Clinical Terms
0-L	429406003	History of aldosteronism (situation)	SNOMED Clinical Terms
0-L	429204002	History of allergy to latex (situation)	SNOMED Clinical Terms
0-L	428980005	History of allergy to opiate agonist (situation)	SNOMED Clinical Terms
0-L	428392002	History of allergy to seafood (situation)	SNOMED Clinical Terms
0-L	428834009	History of amputation of finger (situation)	SNOMED Clinical Terms

0-L	429280009	History of amputation of foot (situation)	SNOMED Clinical Terms
0-L	428835005	History of amputation of hallux (situation)	SNOMED Clinical Terms
0-L	427875004	History of amputation of leg above ankle (situation)	SNOMED Clinical Terms
0-L	429372004	History of amputation of leg through tibia and fibula (situation)	SNOMED Clinical Terms
0-L	427892008	History of amputation of lesser toe (situation)	SNOMED Clinical Terms
0-L	432250006	History of aneurysm (situation)	SNOMED Clinical Terms
0-L	433845004	History of aneurysm of iliac artery (situation)	SNOMED Clinical Terms
0-L	429259003	History of angioplasty of carotid artery (situation)	SNOMED Clinical Terms
0-L	429117009	History of aortofemoral bypass surgery (situation)	SNOMED Clinical Terms
0-L	429208004	History of aplastic anemia (situation)	SNOMED Clinical Terms
0-L	428251008	History of appendectomy (situation)	SNOMED Clinical Terms
0-L	429367008	History of arterial bypass of lower limb artery (situation)	SNOMED Clinical Terms
0-L	428043001	History of arthroscopic procedure on shoulder (situation)	SNOMED Clinical Terms
0-L	428265005	History of arthroscopy of elbow (situation)	SNOMED Clinical Terms
0-L	429677001	History of arthroscopy of knee joint (situation)	SNOMED Clinical Terms
0-L	428069007	History of arthroscopy of wrist (situation)	SNOMED Clinical Terms
0-L	429258006	History of aspirin-sensitive asthma with nasal polyp (situation)	SNOMED Clinical Terms
0-L	432218001	History of asymptomatic human immunodeficiency virus infection (situation)	SNOMED Clinical Terms
0-L	428448003	History of atopy (situation)	SNOMED Clinical Terms
0-L	427894009	History of augmentation of breast (situation)	SNOMED Clinical Terms
0-L	429217004	History of autoimmune hemolytic anemia (situation)	SNOMED Clinical Terms
0-L	427846005	History of B-cell lymphoma (situation)	SNOMED Clinical Terms

0-L	428323002	History of benign neoplasm of brain (situation)	SNOMED Clinical Terms
0-L	428529004	History of bilateral mastectomy (situation)	SNOMED Clinical Terms
0-L	427851004	History of bilateral salpingo-oophorectomy (situation)	SNOMED Clinical Terms
0-L	427902001	History of branch retinal vein occlusion (situation)	SNOMED Clinical Terms
0-L	429025008	History of calculus of kidney (situation)	SNOMED Clinical Terms
0-L	429007001	History of cardiac arrest (situation)	SNOMED Clinical Terms
0-L	429235008	History of cardioembolic stroke (situation)	SNOMED Clinical Terms
0-L	429074009	History of cardiovascular surgery (situation)	SNOMED Clinical Terms
0-L	428534000	History of carotid endarterectomy (situation)	SNOMED Clinical Terms
0-L	428535004	History of cataract extraction (situation)	SNOMED Clinical Terms
0-L	428267002	History of cerebral hemorrhage (situation)	SNOMED Clinical Terms
0-L	428882003	History of cholecystectomy (situation)	SNOMED Clinical Terms
0-L	428978004	History of choriocarcinoma of placenta (situation)	SNOMED Clinical Terms
0-L	429073003	History of chronic dissecting aneurysm of thoracic aorta (situation)	SNOMED Clinical Terms
0-L	428075003	History of circumcision (situation)	SNOMED Clinical Terms
0-L	417662000	History of clinical finding (situation)	SNOMED Clinical Terms
0-L	427816007	History of colectomy (situation)	SNOMED Clinical Terms
0-L	429676005	History of cosmetic plastic surgery (situation)	SNOMED Clinical Terms
0-L	428298000	History of craniotomy (situation)	SNOMED Clinical Terms
0-L	428848009	History of decompression of median nerve (situation)	SNOMED Clinical Terms
0-L	428456000	History of decompression of ulnar nerve (situation)	SNOMED Clinical Terms
0-L	429424001	History of depressive disorder (situation)	SNOMED Clinical Terms

0-L	433874008	History of diabetic peripheral angiopathy (situation)	SNOMED Clinical Terms
0-L	427958009	History of difficult intubation (situation)	SNOMED Clinical Terms
0-L	313217007	History of emotional abuse (situation)	SNOMED Clinical Terms
0-L	428287001	History of endocarditis (situation)	SNOMED Clinical Terms
0-L	429010008	History of epidural hematoma (situation)	SNOMED Clinical Terms
0-L	429023001	History of Ewings sarcoma (situation)	SNOMED Clinical Terms
0-L	429164009	History of excision of lamina of lumbar vertebra for decompression of spinal cord (situation)	SNOMED Clinical Terms
0-L	429363007	History of extracorporeal shockwave lithotripsy (situation)	SNOMED Clinical Terms
0-L	161486002	History of eye disorder (situation)	SNOMED Clinical Terms
0-L	428942009	History of fall (situation)	SNOMED Clinical Terms
0-L	428064002	History of follicular adenocarcinoma of thyroid (situation)	SNOMED Clinical Terms
0-L	428847004	History of fundoplication (situation)	SNOMED Clinical Terms
0-L	427817003	History of gastrectomy (situation)	SNOMED Clinical Terms
0-L	428900007	History of headache after dural puncture (situation)	SNOMED Clinical Terms
0-L	428951001	History of hemorrhage into ventricle of brain (situation)	SNOMED Clinical Terms
0-L	428030001	History of hepatitis A (situation)	SNOMED Clinical Terms
0-L	429721005	History of hepatitis B (situation)	SNOMED Clinical Terms
0-L	427934005	History of hydrocelectomy (situation)	SNOMED Clinical Terms
0-L	428804004	History of hysterectomy for benign disease (situation)	SNOMED Clinical Terms
0-L	428934008	History of inactive tuberculosis (situation)	SNOMED Clinical Terms
0-L	429495009	History of incision of pericardium (situation)	SNOMED Clinical Terms
0-L	432220003	History of infarction of spinal cord (situation)	SNOMED Clinical Terms



0-L	161413004	History of infectious disease (situation)	SNOMED Clinical Terms
0-L	429154000	History of insertion of inferior vena caval filter (situation)	SNOMED Clinical Terms
0-L	428316003	History of insertion of stent into ureter (situation)	SNOMED Clinical Terms
0-L	428405009	History of intersex surgery (situation)	SNOMED Clinical Terms
0-L	428374005	History of intubation of gastrointestinal tract via jejunostomy (situation)	SNOMED Clinical Terms
0-L	427762006	History of iron deficiency (situation)	SNOMED Clinical Terms
0-L	428292004	History of Kaposi's sarcoma (situation)	SNOMED Clinical Terms
0-L	429538006	History of laparoscopic adjustable gastric banding (situation)	SNOMED Clinical Terms
0-L	428307002	History of laparoscopy (situation)	SNOMED Clinical Terms
0-L	429277008	History of laryngectomy (situation)	SNOMED Clinical Terms
0-L	428656009	History of laser assisted in situ keratomileusis (situation)	SNOMED Clinical Terms
0-L	428536003	History of laser trabeculoplasty (situation)	SNOMED Clinical Terms
0-L	429009003	History of left mastectomy (situation)	SNOMED Clinical Terms
0-L	429333003	History of left oophorectomy (situation)	SNOMED Clinical Terms
0-L	161436008	History of leukemia (situation)	SNOMED Clinical Terms
0-L	429281008	History of liver excision (situation)	SNOMED Clinical Terms
0-L	429423007	History of Lyme disease (situation)	SNOMED Clinical Terms
0-L	429125006	History of lymphadenopathy (situation)	SNOMED Clinical Terms
0-L	429031006	History of male erectile disorder (situation)	SNOMED Clinical Terms
0-L	428053000	History of malignant basal cell neoplasm of skin (situation)	SNOMED Clinical Terms
0-L	429014004	History of malignant lymphoma (situation)	SNOMED Clinical Terms
0-L	429144004	History of malignant mesothelioma (situation)	SNOMED Clinical Terms

0-L	432007009	History of malignant mesothelioma of pleura (situation)	SNOMED Clinical Terms
0-L	429247002	History of malignant neoplasm of bone (situation)	SNOMED Clinical Terms
0-L	429087003	History of malignant neoplasm of breast (situation)	SNOMED Clinical Terms
0-L	429484003	History of malignant neoplasm of cervix (situation)	SNOMED Clinical Terms
0-L	429699009	History of malignant neoplasm of colon (situation)	SNOMED Clinical Terms
0-L	429089000	History of malignant neoplasm of endometrium (situation)	SNOMED Clinical Terms
0-L	429357003	History of malignant neoplasm of epididymis (situation)	SNOMED Clinical Terms
0-L	429410000	History of malignant neoplasm of esophagus (situation)	SNOMED Clinical Terms
0-L	428117004	History of malignant neoplasm of mediastinum (situation)	SNOMED Clinical Terms
0-L	429090009	History of malignant neoplasm of ovary (situation)	SNOMED Clinical Terms
0-L	428880006	History of malignant neoplasm of penis (situation)	SNOMED Clinical Terms
0-L	429355006	History of malignant neoplasm of pleura (situation)	SNOMED Clinical Terms
0-L	428262008	History of malignant neoplasm of prostate (situation)	SNOMED Clinical Terms
0-L	429084005	History of malignant neoplasm of rectum (situation)	SNOMED Clinical Terms
0-L	429050006	History of malignant neoplasm of skin (situation)	SNOMED Clinical Terms
0-L	428833003	History of malignant neoplasm of small intestine (situation)	SNOMED Clinical Terms
0-L	428878000	History of malignant neoplasm of thoracic cavity structure (situation)	SNOMED Clinical Terms
0-L	427918007	History of malignant neoplasm of thymus (situation)	SNOMED Clinical Terms
0-L	429254008	History of malignant neoplasm of thyroid (situation)	SNOMED Clinical Terms
0-L	429409005	History of malignant neoplasm of tongue (situation)	SNOMED Clinical Terms
0-L	429444007	History of malignant neoplasm of ureter (situation)	SNOMED Clinical Terms
0-L	428944005	History of malignant neoplasm of uterine adnexa (situation)	SNOMED Clinical Terms

0-L	428941002	History of malignant neoplasm of uterine body (situation)	SNOMED Clinical Terms
0-L	427844008	History of malignant neoplasm of vagina (situation)	SNOMED Clinical Terms
0-L	429635001	History of malignant neoplasm of vulva (situation)	SNOMED Clinical Terms
0-L	428540007	History of mastectomy (situation)	SNOMED Clinical Terms
0-L	429218009	History of maze procedure for atrial fibrillation (situation)	SNOMED Clinical Terms
0-L	429016002	History of medullary carcinoma of thyroid (situation)	SNOMED Clinical Terms
0-L	427920005	History of monocytic leukemia (situation)	SNOMED Clinical Terms
0-L	429124005	History of mood disorder (situation)	SNOMED Clinical Terms
0-L	429105007	History of nephroblastoma (situation)	SNOMED Clinical Terms
0-L	428046009	History of non-Hodgkins lymphoma (situation)	SNOMED Clinical Terms
0-L	429226001	History of non-small cell malignant neoplasm of lung (situation)	SNOMED Clinical Terms
0-L	427956008	History of normal menopause (situation)	SNOMED Clinical Terms
0-L	432160005	History of occlusion of central retinal artery (situation)	SNOMED Clinical Terms
0-L	432006000	History of occlusion of central retinal vein (situation)	SNOMED Clinical Terms
0-L	429155004	History of operation for impingement syndrome of shoulder region (situation)	SNOMED Clinical Terms
0-L	427730008	History of operative procedure on elbow (situation)	SNOMED Clinical Terms
0-L	428615006	History of operative procedure on hip (situation)	SNOMED Clinical Terms
0-L	427749007	History of operative procedure on knee (situation)	SNOMED Clinical Terms
0-L	428582006	History of operative procedure on lumbar spinal structure (situation)	SNOMED Clinical Terms
0-L	428310009	History of operative procedure on lumbosacral spinal structure (situation)	SNOMED Clinical Terms
0-L	428810004	History of operative procedure on shoulder (situation)	SNOMED Clinical Terms
0-L	429680000	History of operative procedure on thoracic spinal structure (situation)	SNOMED Clinical Terms

0-L	428890003	History of orchidopexy (situation)	SNOMED Clinical Terms
0-L	428052005	History of osteosarcoma (situation)	SNOMED Clinical Terms
0-L	429521007	History of osteotomy (situation)	SNOMED Clinical Terms
0-L	427836008	History of otitis media (situation)	SNOMED Clinical Terms
0-L	429255009	History of papillary adenocarcinoma of thyroid (situation)	SNOMED Clinical Terms
0-L	428644008	History of partial nephrectomy (situation)	SNOMED Clinical Terms
0-L	428305005	History of partial resection of colon (situation)	SNOMED Clinical Terms
0-L	428308007	History of percutaneous transluminal coronary angioplasty (situation)	SNOMED Clinical Terms
0-L	427893003	History of pericardiectomy (situation)	SNOMED Clinical Terms
0-L	431545001	History of peripheral arterial occlusive disease (situation)	SNOMED Clinical Terms
0-L	428662004	History of photodynamic therapy (situation)	SNOMED Clinical Terms
0-L	313215004	History of physical abuse (situation)	SNOMED Clinical Terms
0-L	429474004	History of piercing of genital structure (situation)	SNOMED Clinical Terms
0-L	428979007	History of piercing of tongue (situation)	SNOMED Clinical Terms
0-L	428903009	History of piercing of umbilicus (situation)	SNOMED Clinical Terms
0-L	428653001	History of placement of gastrostomy tube (situation)	SNOMED Clinical Terms
0-L	428375006	History of placement of stent for coronary artery disease (situation)	SNOMED Clinical Terms
0-L	428912006	History of placement of stent in anterior descending branch of left coronary artery (situation)	SNOMED Clinical Terms
0-L	428664003	History of placement of stent in circumflex branch of left coronary artery (situation)	SNOMED Clinical Terms
0-L	428283002	History of polyp of colon (situation)	SNOMED Clinical Terms
0-L	428608003	History of positive Toxoplasma gondii antibody (situation)	SNOMED Clinical Terms
0-L	427959001	History of prophylactic mastectomy (situation)	SNOMED Clinical Terms

0-L	161464003	History of psychiatric disorder (situation)	SNOMED Clinical Terms
0-L	427852006	History of radial keratotomy (situation)	SNOMED Clinical Terms
0-L	429479009	History of radiation therapy (situation)	SNOMED Clinical Terms
0-L	429290001	History of radical hysterectomy (situation)	SNOMED Clinical Terms
0-L	428846008	History of radical perineal prostatectomy (situation)	SNOMED Clinical Terms
0-L	428642007	History of radical retropubic prostatectomy (situation)	SNOMED Clinical Terms
0-L	427951003	History of radiofrequency ablation operation for arrhythmia (situation)	SNOMED Clinical Terms
0-L	429756009	History of radiofrequency ablation operation on left atrium for arrhythmia (situation)	SNOMED Clinical Terms
0-L	429285004	History of reconstruction of anterior cruciate ligament tear (situation)	SNOMED Clinical Terms
0-L	429716007	History of recurrent dislocation of hip joint prosthesis (situation)	SNOMED Clinical Terms
0-L	428667005	History of reduction of breast (situation)	SNOMED Clinical Terms
0-L	429371006	History of release of entrapment of peripheral nerve (situation)	SNOMED Clinical Terms
0-L	429205001	History of repair of aneurysm of abdominal aorta (situation)	SNOMED Clinical Terms
0-L	428583001	History of repair of anulus fibrosus of tricuspid valve (situation)	SNOMED Clinical Terms
0-L	429278003	History of repair of atrial septal defect (situation)	SNOMED Clinical Terms
0-L	428837002	History of repair of cleft lip (situation)	SNOMED Clinical Terms
0-L	428071007	History of repair of coarctation of aorta (situation)	SNOMED Clinical Terms
0-L	428077006	History of repair of inguinal hernia (situation)	SNOMED Clinical Terms
0-L	429219001	History of repair of mitral valve (situation)	SNOMED Clinical Terms
0-L	428072000	History of repair of musculotendinous cuff of shoulder (situation)	SNOMED Clinical Terms
0-L	429517000	History of repair of rupture of quadriceps tendon (situation)	SNOMED Clinical Terms
0-L	429654001	History of repair of tear of retina by laser photocoagulation (situation)	SNOMED Clinical Terms

0-L	429498006	History of repair of umbilical hernia (situation)	SNOMED Clinical Terms
0-L	427932009	History of resection of sternum (situation)	SNOMED Clinical Terms
0-L	428227003	History of retropubic prostatectomy (situation)	SNOMED Clinical Terms
0-L	428309004	History of RhD negative (situation)	SNOMED Clinical Terms
0-L	429242008	History of right mastectomy (situation)	SNOMED Clinical Terms
0-L	427818008	History of right oophorectomy (situation)	SNOMED Clinical Terms
0-L	428888004	History of scleral buckling (situation)	SNOMED Clinical Terms
0-L	313216003	History of sexual abuse (situation)	SNOMED Clinical Terms
0-L	429364001	History of spinal fusion for kyphosis (situation)	SNOMED Clinical Terms
0-L	428548000	History of spinal fusion for scoliosis (situation)	SNOMED Clinical Terms
0-L	429024007	History of squamous cell carcinoma of skin (situation)	SNOMED Clinical Terms
0-L	428275008	History of subdural hematoma (situation)	SNOMED Clinical Terms
0-L	371422002	History of substance abuse (situation)	SNOMED Clinical Terms
0-L	428486007	History of subtotal thyroidectomy (situation)	SNOMED Clinical Terms
0-L	161615003	History of surgery (situation)	SNOMED Clinical Terms
0-L	428661006	History of surgery for cerebral aneurysm (situation)	SNOMED Clinical Terms
0-L	429149009	History of surgical procedure on cervical spine (situation)	SNOMED Clinical Terms
0-L	428340006	History of sustained ventricular fibrillation (situation)	SNOMED Clinical Terms
0-L	429046004	History of sustained ventricular tachycardia (situation)	SNOMED Clinical Terms
0-L	428984001	History of tear of retina (situation)	SNOMED Clinical Terms
0-L	428904003	History of thromboembolism of vein (situation)	SNOMED Clinical Terms
0-L	430080003	History of thrombophlebitis (situation)	SNOMED Clinical Terms

0-L	428892006	History of thyroidectomy (situation)	SNOMED Clinical Terms
0-L	428078001	History of total hysterectomy (situation)	SNOMED Clinical Terms
0-L	429763009	History of total hysterectomy with bilateral salpingo-oophorectomy (situation)	SNOMED Clinical Terms
0-L	428249009	History of total lobectomy of lung (situation)	SNOMED Clinical Terms
0-L	427891001	History of transfer of tendon (situation)	SNOMED Clinical Terms
0-L	428079009	History of transurethral prostatectomy (situation)	SNOMED Clinical Terms
0-L	428838007	History of transurethral resection of bladder tumor (situation)	SNOMED Clinical Terms
0-L	428449006	History of trephination of cranium (situation)	SNOMED Clinical Terms
0-L	427964002	History of tympanostomy (situation)	SNOMED Clinical Terms
0-L	428538002	History of unilateral oophorectomy (situation)	SNOMED Clinical Terms
0-L	429789009	History of ureteroscopic laser fragmentation of ureteric calculus (situation)	SNOMED Clinical Terms
0-L	429032004	History of vesicoureteric reflux (situation)	SNOMED Clinical Terms
0-L	161424002	History of viral illness (situation)	SNOMED Clinical Terms
0-L	428863007	History of vitreous floater (situation)	SNOMED Clinical Terms
0-L	427813004	History of yttrium-aluminum-garnet (YAG) laser capsulotomy of lens (situation)	SNOMED Clinical Terms
0-L	55341008	Histrionic personality disorder (disorder)	SNOMED Clinical Terms
0-L	50219008	Hoarse (finding)	SNOMED Clinical Terms
0-L	118607005	Hodgkin lymphoma lymphocyte-rich (disorder)	SNOMED Clinical Terms
0-L	118599009	Hodgkin's disease (disorder)	SNOMED Clinical Terms
0-L	426071002	Hodgkin's disease in remission (disorder)	SNOMED Clinical Terms
0-L	93528000	Hodgkin's disease of extranodal AND/OR solid organ site (disorder)	SNOMED Clinical Terms
0-L	93520007	Hodgkin's disease of intra-abdominal lymph nodes (disorder)	SNOMED Clinical Terms

0-L	93521006	Hodgkin's disease of intrapelvic lymph nodes (disorder)	SNOMED Clinical Terms
0-L	93522004	Hodgkin's disease of intrathoracic lymph nodes (disorder)	SNOMED Clinical Terms
0-L	93523009	Hodgkin's disease of lymph nodes of axilla AND/OR upper limb (disorder)	SNOMED Clinical Terms
0-L	93524003	Hodgkin's disease of lymph nodes of head face AND/OR neck (disorder)	SNOMED Clinical Terms
0-L	93525002	Hodgkin's disease of lymph nodes of inguinal region AND/OR lower limb (disorder)	SNOMED Clinical Terms
0-L	93526001	Hodgkin's disease of lymph nodes of multiple sites (disorder)	SNOMED Clinical Terms
0-L	93527005	Hodgkin's disease of spleen (disorder)	SNOMED Clinical Terms
0-L	118610003	Hodgkin's disease lymphocytic depletion (disorder)	SNOMED Clinical Terms
0-L	188587006	Hodgkin's disease lymphocytic depletion of intra-abdominal lymph nodes (disorder)	SNOMED Clinical Terms
0-L	188591001	Hodgkin's disease lymphocytic depletion of intrapelvic lymph nodes (disorder)	SNOMED Clinical Terms
0-L	188586002	Hodgkin's disease lymphocytic depletion of intrathoracic lymph nodes (disorder)	SNOMED Clinical Terms
0-L	188589009	Hodgkin's disease lymphocytic depletion of lymph nodes of axilla and upper limb (disorder)	SNOMED Clinical Terms
0-L	426885008	Hodgkin's disease lymphocytic depletion of lymph nodes of head (disorder)	SNOMED Clinical Terms
0-L	188585003	Hodgkin's disease lymphocytic depletion of lymph nodes of head face and neck (disorder)	SNOMED Clinical Terms
0-L	93488004	Hodgkin's disease lymphocytic depletion of lymph nodes of head face AND/OR neck (disorder)	SNOMED Clinical Terms
0-L	188590000	Hodgkin's disease lymphocytic depletion of lymph nodes of inguinal region and lower limb (disorder)	SNOMED Clinical Terms
0-L	188593003	Hodgkin's disease lymphocytic depletion of lymph nodes of multiple sites (disorder)	SNOMED Clinical Terms
0-L	188592008	Hodgkin's disease lymphocytic depletion of spleen (disorder)	SNOMED Clinical Terms
0-L	93493001	Hodgkin's disease lymphocytic-histiocytic predominance of intra-abdominal lymph nodes (disorder)	SNOMED Clinical Terms
0-L	93494007	Hodgkin's disease lymphocytic-histiocytic predominance of intrapelvic lymph nodes (disorder)	SNOMED Clinical Terms
0-L	93495008	Hodgkin's disease lymphocytic-histiocytic predominance of intrathoracic lymph nodes (disorder)	SNOMED Clinical Terms
0-L	188558005	Hodgkin's disease lymphocytic-histiocytic predominance of lymph nodes of axilla and upper limb (disorder)	SNOMED Clinical Terms



0-L	188554007	Hodgkin's disease lymphocytic-histiocytic predominance of lymph nodes of head face and neck (disorder)	SNOMED Clinical Terms
0-L	93497000	Hodgkin's disease lymphocytic-histiocytic predominance of lymph nodes of head face AND/OR neck (disorder)	SNOMED Clinical Terms
0-L	188559002	Hodgkin's disease lymphocytic-histiocytic predominance of lymph nodes of inguinal region and lower limb (disorder)	SNOMED Clinical Terms
0-L	188562004	Hodgkin's disease lymphocytic-histiocytic predominance of lymph nodes of multiple sites (disorder)	SNOMED Clinical Terms
0-L	93500006	Hodgkin's disease lymphocytic-histiocytic predominance of spleen (disorder)	SNOMED Clinical Terms
0-L	118609008	Hodgkin's disease mixed cellularity (disorder)	SNOMED Clinical Terms
0-L	93510002	Hodgkin's disease mixed cellularity of extranodal AND/OR solid organ site (disorder)	SNOMED Clinical Terms
0-L	188577007	Hodgkin's disease mixed cellularity of intra-abdominal lymph nodes (disorder)	SNOMED Clinical Terms
0-L	188580008	Hodgkin's disease mixed cellularity of intrapelvic lymph nodes (disorder)	SNOMED Clinical Terms
0-L	188576003	Hodgkin's disease mixed cellularity of intrathoracic lymph nodes (disorder)	SNOMED Clinical Terms
0-L	188578002	Hodgkin's disease mixed cellularity of lymph nodes of axilla and upper limb (disorder)	SNOMED Clinical Terms
0-L	188575004	Hodgkin's disease mixed cellularity of lymph nodes of head face and neck (disorder)	SNOMED Clinical Terms
0-L	188579005	Hodgkin's disease mixed cellularity of lymph nodes of inguinal region and lower limb (disorder)	SNOMED Clinical Terms
0-L	188582000	Hodgkin's disease mixed cellularity of lymph nodes of multiple sites (disorder)	SNOMED Clinical Terms
0-L	93509007	Hodgkin's disease mixed cellularity of spleen (disorder)	SNOMED Clinical Terms
0-L	118608000	Hodgkin's disease nodular sclerosis (disorder)	SNOMED Clinical Terms
0-L	188567005	Hodgkin's disease nodular sclerosis of intra-abdominal lymph nodes (disorder)	SNOMED Clinical Terms
0-L	188570009	Hodgkin's disease nodular sclerosis of intrapelvic lymph nodes (disorder)	SNOMED Clinical Terms
0-L	188566001	Hodgkin's disease nodular sclerosis of intrathoracic lymph nodes (disorder)	SNOMED Clinical Terms
0-L	188568000	Hodgkin's disease nodular sclerosis of lymph nodes of axilla and upper limb (disorder)	SNOMED Clinical Terms
0-L	188565002	Hodgkin's disease nodular sclerosis of lymph nodes of head face and neck (disorder)	SNOMED Clinical Terms

0-L	188569008	Hodgkin's disease nodular sclerosis of lymph nodes of inguinal region and lower limb (disorder)	SNOMED Clinical Terms
0-L	188572001	Hodgkin's disease nodular sclerosis of lymph nodes of multiple sites (disorder)	SNOMED Clinical Terms
0-L	93518009	Hodgkin's disease nodular sclerosis of spleen (disorder)	SNOMED Clinical Terms
0-L	118602004	Hodgkin's granuloma (disorder)	SNOMED Clinical Terms
0-L	93537000	Hodgkin's granuloma of extranodal AND/OR solid organ site (disorder)	SNOMED Clinical Terms
0-L	188536008	Hodgkin's granuloma of intra-abdominal lymph nodes (disorder)	SNOMED Clinical Terms
0-L	93530003	Hodgkin's granuloma of intrapelvic lymph nodes (disorder)	SNOMED Clinical Terms
0-L	93531004	Hodgkin's granuloma of intrathoracic lymph nodes (disorder)	SNOMED Clinical Terms
0-L	188537004	Hodgkin's granuloma of lymph nodes of axilla and upper limb (disorder)	SNOMED Clinical Terms
0-L	188534006	Hodgkin's granuloma of lymph nodes of head face and neck (disorder)	SNOMED Clinical Terms
0-L	188538009	Hodgkin's granuloma of lymph nodes of inguinal region and lower limb (disorder)	SNOMED Clinical Terms
0-L	188541000	Hodgkin's granuloma of lymph nodes of multiple sites (disorder)	SNOMED Clinical Terms
0-L	93536009	Hodgkin's granuloma of spleen (disorder)	SNOMED Clinical Terms
0-L	93546006	Hodgkin's paraganuloma of extranodal AND/OR solid organ site (disorder)	SNOMED Clinical Terms
0-L	188526000	Hodgkin's paraganuloma of intra-abdominal lymph nodes (disorder)	SNOMED Clinical Terms
0-L	188529007	Hodgkin's paraganuloma of intrapelvic lymph nodes (disorder)	SNOMED Clinical Terms
0-L	188524002	Hodgkin's paraganuloma of intrathoracic lymph nodes (disorder)	SNOMED Clinical Terms
0-L	93541001	Hodgkin's paraganuloma of lymph nodes of axilla AND/OR upper limb (disorder)	SNOMED Clinical Terms
0-L	93542008	Hodgkin's paraganuloma of lymph nodes of head face AND/OR neck (disorder)	SNOMED Clinical Terms
0-L	93543003	Hodgkin's paraganuloma of lymph nodes of inguinal region AND/OR lower limb (disorder)	SNOMED Clinical Terms
0-L	188531003	Hodgkin's paraganuloma of lymph nodes of multiple sites (disorder)	SNOMED Clinical Terms
0-L	93545005	Hodgkin's paraganuloma of spleen (disorder)	SNOMED Clinical Terms

0-L	118606001	Hodgkin's sarcoma (disorder)	SNOMED Clinical Terms
0-L	93555009	Hodgkin's sarcoma of extranodal AND/OR solid organ site (disorder)	SNOMED Clinical Terms
0-L	93547002	Hodgkin's sarcoma of intra-abdominal lymph nodes (disorder)	SNOMED Clinical Terms
0-L	93548007	Hodgkin's sarcoma of intrapelvic lymph nodes (disorder)	SNOMED Clinical Terms
0-L	93549004	Hodgkin's sarcoma of intrathoracic lymph nodes (disorder)	SNOMED Clinical Terms
0-L	188547001	Hodgkin's sarcoma of lymph nodes of axilla and upper limb (disorder)	SNOMED Clinical Terms
0-L	188544008	Hodgkin's sarcoma of lymph nodes of head face and neck (disorder)	SNOMED Clinical Terms
0-L	188548006	Hodgkin's sarcoma of lymph nodes of inguinal region and lower limb (disorder)	SNOMED Clinical Terms
0-L	188551004	Hodgkin's sarcoma of lymph nodes of multiple sites (disorder)	SNOMED Clinical Terms
0-L	93554008	Hodgkin's sarcoma of spleen (disorder)	SNOMED Clinical Terms
0-L	188561006	Hodgkin's lymphocytic-histiocytic predominance of spleen (disorder)	SNOMED Clinical Terms
0-L	360369003	Holocarboxylase synthase deficiency (disorder)	SNOMED Clinical Terms
0-L	30915001	Holoprosencephaly sequence (disorder)	SNOMED Clinical Terms
0-L	32911000	Homeless (finding)	SNOMED Clinical Terms
0-L	52311001	Homocystinemia (disorder)	SNOMED Clinical Terms
0-L	34063005	Homonymous hemianopia (finding)	SNOMED Clinical Terms
0-L	234383000	Homozygous alpha thalassemia (disorder)	SNOMED Clinical Terms
0-L	26682008	Homozygous beta thalassemia (disorder)	SNOMED Clinical Terms
0-L	307115002	Homozygous Factor V Leiden mutation (disorder)	SNOMED Clinical Terms
0-L	1489008	Hordeolum externum (disorder)	SNOMED Clinical Terms
0-L	109680008	Horizontal atrophy of edentulous alveolar ridge (disorder)	SNOMED Clinical Terms
0-L	394888000	Hormone replacement therapy requested (situation)	SNOMED Clinical Terms

0-L	293133009	Hormone synthetic hormone substitute or hormone antagonist adverse reaction (disorder)	SNOMED Clinical Terms
0-L	271730003	Horner's syndrome pupil (disorder)	SNOMED Clinical Terms
0-L	41729002	Horseshoe kidney (disorder)	SNOMED Clinical Terms
0-L	193341001	Horseshoe retinal tear without detachment (disorder)	SNOMED Clinical Terms
0-L	8104000	Horseshoe tear of retina without detachment (disorder)	SNOMED Clinical Terms
0-L	123763000	Houssay's syndrome (disorder)	SNOMED Clinical Terms
0-L	111030006	Howel-Evans' syndrome (disorder)	SNOMED Clinical Terms
0-L	262555007	Human bite - wound (disorder)	SNOMED Clinical Terms
0-L	129671003	Human echovirus infection (disorder)	SNOMED Clinical Terms
0-L	240626005	Human ehrlichiosis (disorder)	SNOMED Clinical Terms
0-L	103408004	Human immunodeficiency virus (HIV) Centers for Disease Control and Prevention (CDC) category A3 (AIDS) (finding)	SNOMED Clinical Terms
0-L	103411003	Human immunodeficiency virus (HIV) Centers for Disease Control and Prevention (CDC) category B3 (AIDS) (finding)	SNOMED Clinical Terms
0-L	103412005	Human immunodeficiency virus (HIV) Centers for Disease Control and Prevention (CDC) category C1 (AIDS) (finding)	SNOMED Clinical Terms
0-L	103413000	Human immunodeficiency virus (HIV) Centers for Disease Control and Prevention (CDC) category C2 (AIDS) (finding)	SNOMED Clinical Terms
0-L	103414006	Human immunodeficiency virus (HIV) Centers for Disease Control and Prevention (CDC) category C3 (AIDS) (finding)	SNOMED Clinical Terms
0-L	165816005	Human immunodeficiency virus (HIV) positive (finding)	SNOMED Clinical Terms
0-L	402916007	Human immunodeficiency virus (HIV) seropositivity (disorder)	SNOMED Clinical Terms
0-L	40780007	Human immunodeficiency virus I infection (disorder)	SNOMED Clinical Terms
0-L	79019005	Human immunodeficiency virus II infection (disorder)	SNOMED Clinical Terms

0-L	86406008	Human immunodeficiency virus infection (disorder)	SNOMED Clinical Terms
0-L	240532009	Human papilloma virus infection (disorder)	SNOMED Clinical Terms
0-L	429659006	Human T-cell lymphotropic virus 1 infection (disorder)	SNOMED Clinical Terms
0-L	425740005	Human T-lymphotropic virus 2 infection (disorder)	SNOMED Clinical Terms
0-L	203382004	Humerus head juvenile osteochondritis (disorder)	SNOMED Clinical Terms
0-L	48347002	Humidifier lung (disorder)	SNOMED Clinical Terms
0-L	58756001	Huntington's chorea (disorder)	SNOMED Clinical Terms
0-L	423158009	Hurthle cell carcinoma of thyroid (disorder)	SNOMED Clinical Terms
0-L	238870004	Hutchinson-Gilford syndrome (disorder)	SNOMED Clinical Terms
0-L	212619008	Hydantoin derivative poisoning (disorder)	SNOMED Clinical Terms
0-L	417044008	Hydatidiform mole benign (disorder)	SNOMED Clinical Terms
0-L	30023002	Hydranencephaly (disorder)	SNOMED Clinical Terms
0-L	200832000	Hydroa estivale (disorder)	SNOMED Clinical Terms
0-L	55434001	Hydrocele (disorder)	SNOMED Clinical Terms
0-L	26614003	Hydrocele of testis (disorder)	SNOMED Clinical Terms
0-L	199425009	Hydrocephalic disproportion (disorder)	SNOMED Clinical Terms
0-L	230745008	Hydrocephalus (disorder)	SNOMED Clinical Terms
0-L	71215005	Hydrohepatosis (disorder)	SNOMED Clinical Terms
0-L	204022003	Hydromeningocele - cranial (disorder)	SNOMED Clinical Terms
0-L	25129008	Hydromeningocele (disorder)	SNOMED Clinical Terms
0-L	81526008	Hydromeningomyelocele (disorder)	SNOMED Clinical Terms
0-L	78071008	Hydromicrocephaly (disorder)	SNOMED Clinical Terms

0-L	11197005	Hydromyelia (disorder)	SNOMED Clinical Terms
0-L	38116000	Hydromyelocele (disorder)	SNOMED Clinical Terms
0-L	43064006	Hydronephrosis (disorder)	SNOMED Clinical Terms
0-L	65933003	Hydropneumothorax (disorder)	SNOMED Clinical Terms
0-L	276508000	Hydrops fetalis (disorder)	SNOMED Clinical Terms
0-L	15539009	Hydrops fetalis due to isoimmunization (disorder)	SNOMED Clinical Terms
0-L	47312008	Hydrops of gallbladder (disorder)	SNOMED Clinical Terms
0-L	74740003	Hydrorhachis (disorder)	SNOMED Clinical Terms
0-L	21711003	Hydrosalpinx (disorder)	SNOMED Clinical Terms
0-L	79231000	Hydrothorax (disorder)	SNOMED Clinical Terms
0-L	69758005	Hydroureter (disorder)	SNOMED Clinical Terms
0-L	292853000	Hydroxychloroquine adverse reaction (disorder)	SNOMED Clinical Terms
0-L	33116002	Hydroxykynureninuria (disorder)	SNOMED Clinical Terms
0-L	44917000	Hymenolepiasis (disorder)	SNOMED Clinical Terms
0-L	25289003	Hyperacusis (disorder)	SNOMED Clinical Terms
0-L	238080004	Hyperalphalipoproteinemia (disorder)	SNOMED Clinical Terms
0-L	9360008	Hyperammonemia (disorder)	SNOMED Clinical Terms
0-L	57119000	Hyperammonemia type III (disorder)	SNOMED Clinical Terms
0-L	371131009	Hyperandrogenemia (finding)	SNOMED Clinical Terms
0-L	237793004	Hyperandrogenization syndrome (disorder)	SNOMED Clinical Terms
0-L	190773008	Hyperbetalipoproteinemia (disorder)	SNOMED Clinical Terms
0-L	14783006	Hyperbilirubinemia (disorder)	SNOMED Clinical Terms

0-L	66931009	Hypercalcemia (disorder)	SNOMED Clinical Terms
0-L	71938000	Hypercalciuria (disorder)	SNOMED Clinical Terms
0-L	29596007	Hypercapnia (disorder)	SNOMED Clinical Terms
0-L	15707004	Hypercapnia with mixed acid-base disorder (disorder)	SNOMED Clinical Terms
0-L	35487009	Hypercarotinemias (disorder)	SNOMED Clinical Terms
0-L	13644009	Hypercholesterolemia (disorder)	SNOMED Clinical Terms
0-L	76612001	Hypercoagulability state (finding)	SNOMED Clinical Terms
0-L	47270006	Hypercortisolism (disorder)	SNOMED Clinical Terms
0-L	626004	Hypercortisolism due to nonpituitary tumor (disorder)	SNOMED Clinical Terms
0-L	199027009	Hyperemesis gravidarum with metabolic disturbance - delivered (disorder)	SNOMED Clinical Terms
0-L	199028004	Hyperemesis gravidarum with metabolic disturbance - not delivered (disorder)	SNOMED Clinical Terms
0-L	199025001	Hyperemesis gravidarum with metabolic disturbance (disorder)	SNOMED Clinical Terms
0-L	37295009	Hyperestrogenism (disorder)	SNOMED Clinical Terms
0-L	65621006	Hyperextension deformity of knee (disorder)	SNOMED Clinical Terms
0-L	229637006	Hyperfunctional dysphonia (disorder)	SNOMED Clinical Terms
0-L	80394007	Hyperglycemia (disorder)	SNOMED Clinical Terms
0-L	312230002	Hyperhidrosis disorder (disorder)	SNOMED Clinical Terms
0-L	82286005	Hyperimmunoglobulin M syndrome (disorder)	SNOMED Clinical Terms
0-L	83469008	Hyperinsulinism (disorder)	SNOMED Clinical Terms
0-L	14140009	Hyperkalemia (disorder)	SNOMED Clinical Terms
0-L	427195008	Hyperkalemia due to ACE inhibitor (disorder)	SNOMED Clinical Terms
0-L	51055000	Hyperkalemic distal renal tubular acidosis (disorder)	SNOMED Clinical Terms

0-L	396228006	Hyperkeratosis (disorder)	SNOMED Clinical Terms
0-L	28488007	Hyperkeratosis lenticularis perstans (disorder)	SNOMED Clinical Terms
0-L	192132008	Hyperkinetic conduct disorder (disorder)	SNOMED Clinical Terms
0-L	27012009	Hyperkinetic heart disease (disorder)	SNOMED Clinical Terms
0-L	55822004	Hyperlipidemia (disorder)	SNOMED Clinical Terms
0-L	3744001	Hyperlipoproteinemia (disorder)	SNOMED Clinical Terms
0-L	66978005	Hypermagnesemia (disorder)	SNOMED Clinical Terms
0-L	267626000	Hypermaturation cataract (disorder)	SNOMED Clinical Terms
0-L	38101003	Hypermetropia (disorder)	SNOMED Clinical Terms
0-L	85551004	Hypermobility syndrome (disorder)	SNOMED Clinical Terms
0-L	25728009	Hypernasality syndrome (disorder)	SNOMED Clinical Terms
0-L	39355002	Hypernatremia (disorder)	SNOMED Clinical Terms
0-L	427784006	Hypernatremic dehydration (disorder)	SNOMED Clinical Terms
0-L	267446004	Hyperosmolality and or hypernatremia (disorder)	SNOMED Clinical Terms
0-L	428896009	Hyperosmolality due to uncontrolled type 1 diabetes mellitus (disorder)	SNOMED Clinical Terms
0-L	237841006	Hyperosmolality with hypernatremia (disorder)	SNOMED Clinical Terms
0-L	395204000	Hyperosmolar non-ketotic state in type 2 diabetes mellitus (disorder)	SNOMED Clinical Terms
0-L	14735008	Hyperosmolarity (finding)	SNOMED Clinical Terms
0-L	66999008	Hyperparathyroidism (disorder)	SNOMED Clinical Terms
0-L	19034001	Hyperparathyroidism due to renal insufficiency (disorder)	SNOMED Clinical Terms
0-L	68528007	Hyperphenylalaninemia (disorder)	SNOMED Clinical Terms
0-L	20165001	Hyperphosphatemia (disorder)	SNOMED Clinical Terms



0-L	41115008	Hyperpigmentation of eyelid (disorder)	SNOMED Clinical Terms
0-L	49765009	Hyperpigmentation of skin (disorder)	SNOMED Clinical Terms
0-L	10649000	Hyperpituitarism (disorder)	SNOMED Clinical Terms
0-L	87181002	Hyperplasia of islet alpha cells with glucagon excess (disorder)	SNOMED Clinical Terms
0-L	427915005	Hyperplasia of lactiferous duct (disorder)	SNOMED Clinical Terms
0-L	66149005	Hyperplasia of pancreatic islet beta cell (disorder)	SNOMED Clinical Terms
0-L	433234005	Hyperplasia of prostate (disorder)	SNOMED Clinical Terms
0-L	2900003	Hyperplasia of renal artery (disorder)	SNOMED Clinical Terms
0-L	427888001	Hyperplasia of zygomatic bone (disorder)	SNOMED Clinical Terms
0-L	89452002	Hyperplastic polyp of intestine (disorder)	SNOMED Clinical Terms
0-L	59655002	Hyperprolinemia (disorder)	SNOMED Clinical Terms
0-L	86854008	Hyperreflexia (finding)	SNOMED Clinical Terms
0-L	29369005	Hypersecretion glaucoma (disorder)	SNOMED Clinical Terms
0-L	81891001	Hypersecretion of ovarian androgens (disorder)	SNOMED Clinical Terms
0-L	250275007	Hypersegmentation (finding)	SNOMED Clinical Terms
0-L	60555002	Hypersensitivity angiitis (disorder)	SNOMED Clinical Terms
0-L	77692006	Hypersomnia (disorder)	SNOMED Clinical Terms
0-L	44455001	Hypersomnia disorder related to a known organic factor (disorder)	SNOMED Clinical Terms
0-L	89415002	Hypersomnia disorder related to another mental disorder (disorder)	SNOMED Clinical Terms
0-L	426943005	Hypersomnia disorder related to menstruation (disorder)	SNOMED Clinical Terms
0-L	230488004	Hypersomnia of non-organic origin (disorder)	SNOMED Clinical Terms
0-L	79280005	Hypersomnia with sleep apnea (disorder)	SNOMED Clinical Terms

0-L	58381000	Hypersplenism (disorder)	SNOMED Clinical Terms
0-L	194021007	Hypertelorism of orbit (disorder)	SNOMED Clinical Terms
0-L	427889009	Hypertension associated with transplantation (disorder)	SNOMED Clinical Terms
0-L	198941007	Hypertension complicating pregnancy childbirth and the puerperium (disorder)	SNOMED Clinical Terms
0-L	367390009	Hypertension in the obstetric context (disorder)	SNOMED Clinical Terms
0-L	428575007	Hypertension secondary to kidney transplant (disorder)	SNOMED Clinical Terms
0-L	111438007	Hypertension secondary to renal disease in obstetric context (disorder)	SNOMED Clinical Terms
0-L	38341003	Hypertensive disorder systemic arterial (disorder)	SNOMED Clinical Terms
0-L	50490005	Hypertensive encephalopathy (disorder)	SNOMED Clinical Terms
0-L	62275004	Hypertensive episode (disorder)	SNOMED Clinical Terms
0-L	86234004	Hypertensive heart AND renal disease (disorder)	SNOMED Clinical Terms
0-L	194779001	Hypertensive heart and renal disease with (congestive) heart failure (disorder)	SNOMED Clinical Terms
0-L	194781004	Hypertensive heart and renal disease with both (congestive) heart failure and renal failure (disorder)	SNOMED Clinical Terms
0-L	194780003	Hypertensive heart and renal disease with renal failure (disorder)	SNOMED Clinical Terms
0-L	64715009	Hypertensive heart disease (disorder)	SNOMED Clinical Terms
0-L	60899001	Hypertensive heart disease without congestive heart failure (disorder)	SNOMED Clinical Terms
0-L	46113002	Hypertensive heart failure (disorder)	SNOMED Clinical Terms
0-L	428163005	Hypertensive left ventricular hypertrophy (disorder)	SNOMED Clinical Terms
0-L	38481006	Hypertensive renal disease (disorder)	SNOMED Clinical Terms
0-L	194774006	Hypertensive renal disease with renal failure (disorder)	SNOMED Clinical Terms
0-L	49220004	Hypertensive renal failure (disorder)	SNOMED Clinical Terms
0-L	6962006	Hypertensive retinopathy (disorder)	SNOMED Clinical Terms

0-L	70612009	Hyperthermia in newborn (disorder)	SNOMED Clinical Terms
0-L	34486009	Hyperthyroidism (disorder)	SNOMED Clinical Terms
0-L	34981006	Hypertonic uterine dysfunction (disorder)	SNOMED Clinical Terms
0-L	29966009	Hypertrichosis (disorder)	SNOMED Clinical Terms
0-L	79830009	Hypertrichosis of eyelid (disorder)	SNOMED Clinical Terms
0-L	302870006	Hypertriglyceridemia (disorder)	SNOMED Clinical Terms
0-L	233873004	Hypertrophic cardiomyopathy (disorder)	SNOMED Clinical Terms
0-L	93558006	Hypertrophic cardiomyopathy secondary to hyperthyroidism (disorder)	SNOMED Clinical Terms
0-L	195020003	Hypertrophic cardiomyopathy without obstruction (disorder)	SNOMED Clinical Terms
0-L	24782002	Hypertrophic condition of skin (disorder)	SNOMED Clinical Terms
0-L	198353000	Hypertrophic elongation of cervix (disorder)	SNOMED Clinical Terms
0-L	60002000	Hypertrophic gastritis (disorder)	SNOMED Clinical Terms
0-L	45227007	Hypertrophic obstructive cardiomyopathy (disorder)	SNOMED Clinical Terms
0-L	203357004	Hypertrophic osteoarthropathy (disorder)	SNOMED Clinical Terms
0-L	86287004	Hypertrophic rhinitis (disorder)	SNOMED Clinical Terms
0-L	19843006	Hypertrophic scar (disorder)	SNOMED Clinical Terms
0-L	85316008	Hypertrophied anal papilla (disorder)	SNOMED Clinical Terms
0-L	111591002	Hypertrophy of adenoids (disorder)	SNOMED Clinical Terms
0-L	111410004	Hypertrophy of bladder (disorder)	SNOMED Clinical Terms
0-L	203514008	Hypertrophy of bone (disorder)	SNOMED Clinical Terms
0-L	66622006	Hypertrophy of both palatine AND pharyngeal tonsils (disorder)	SNOMED Clinical Terms
0-L	372281005	Hypertrophy of breast (disorder)	SNOMED Clinical Terms

0-L	428098006	Hypertrophy of clitoral prepuce (disorder)	SNOMED Clinical Terms
0-L	80212005	Hypertrophy of clitoris (disorder)	SNOMED Clinical Terms
0-L	428745004	Hypertrophy of corneal epithelium (disorder)	SNOMED Clinical Terms
0-L	88531004	Hypertrophy of kidney (disorder)	SNOMED Clinical Terms
0-L	418103007	Hypertrophy of lingual tonsil (disorder)	SNOMED Clinical Terms
0-L	17467004	Hypertrophy of nasal turbinates (disorder)	SNOMED Clinical Terms
0-L	45338009	Hypertrophy of salivary gland (disorder)	SNOMED Clinical Terms
0-L	6971002	Hypertrophy of tongue papillae (disorder)	SNOMED Clinical Terms
0-L	46689006	Hypertrophy of tonsils (disorder)	SNOMED Clinical Terms
0-L	198316006	Hypertrophy of uterus (disorder)	SNOMED Clinical Terms
0-L	16924008	Hypertrophy of vulva (disorder)	SNOMED Clinical Terms
0-L	40608009	Hypertropia (disorder)	SNOMED Clinical Terms
0-L	56595005	Hypertyrosinemia (disorder)	SNOMED Clinical Terms
0-L	4887000	Hypertyrosinemia Richner-Hanhart type (disorder)	SNOMED Clinical Terms
0-L	35885006	Hyperuricemia (disorder)	SNOMED Clinical Terms
0-L	68978004	Hyperventilation (finding)	SNOMED Clinical Terms
0-L	64559002	Hypervitaminosis A (disorder)	SNOMED Clinical Terms
0-L	27712000	Hypervitaminosis D (disorder)	SNOMED Clinical Terms
0-L	21639008	Hypervolemia (disorder)	SNOMED Clinical Terms
0-L	397974008	Hypesthesia (finding)	SNOMED Clinical Terms
0-L	75229002	Hyphema (disorder)	SNOMED Clinical Terms
0-L	361149008	Hypnotic intoxication (disorder)	SNOMED Clinical Terms

0-L	231461004	Hypnotic or anxiolytic abuse (disorder)	SNOMED Clinical Terms
0-L	268640002	Hypnotic or anxiolytic dependence (disorder)	SNOMED Clinical Terms
0-L	191827006	Hypnotic or anxiolytic dependence in remission (disorder)	SNOMED Clinical Terms
0-L	191825003	Hypnotic or anxiolytic dependence continuous (disorder)	SNOMED Clinical Terms
0-L	191826002	Hypnotic or anxiolytic dependence episodic (disorder)	SNOMED Clinical Terms
0-L	119247004	Hypoalbuminemia (disorder)	SNOMED Clinical Terms
0-L	190785000	Hypoalphalipoproteinemia (disorder)	SNOMED Clinical Terms
0-L	5291005	Hypocalcemia (disorder)	SNOMED Clinical Terms
0-L	77604004	Hypocalcemia AND/OR hypomagnesemia of newborn (disorder)	SNOMED Clinical Terms
0-L	18193002	Hypochondriasis (disorder)	SNOMED Clinical Terms
0-L	205468002	Hypochondroplasia (disorder)	SNOMED Clinical Terms
0-L	119250001	Hypogammaglobulinemia (finding)	SNOMED Clinical Terms
0-L	302866003	Hypoglycemia (disorder)	SNOMED Clinical Terms
0-L	12905008	Hypoglycemia diet (finding)	SNOMED Clinical Terms
0-L	267384006	Hypoglycemic coma (disorder)	SNOMED Clinical Terms
0-L	64624009	Hypoglycemic encephalopathy (disorder)	SNOMED Clinical Terms
0-L	237632004	Hypoglycemic event in diabetes (disorder)	SNOMED Clinical Terms
0-L	237633009	Hypoglycemic state in diabetes (disorder)	SNOMED Clinical Terms
0-L	48130008	Hypogonadism (disorder)	SNOMED Clinical Terms
0-L	93559003	Hypogonadism with anosmia (disorder)	SNOMED Clinical Terms
0-L	33927004	Hypogonadotropic hypogonadism (disorder)	SNOMED Clinical Terms
0-L	43339004	Hypokalemia (disorder)	SNOMED Clinical Terms

0-L	190855004	Hypomagnesemia (disorder)	SNOMED Clinical Terms
0-L	191753006	Hypomanic personality disorder (disorder)	SNOMED Clinical Terms
0-L	10314002	Hyponasality syndrome (disorder)	SNOMED Clinical Terms
0-L	89627008	Hyponatremia (disorder)	SNOMED Clinical Terms
0-L	36976004	Hypoparathyroidism (disorder)	SNOMED Clinical Terms
0-L	190860000	Hypophosphatasia rickets (disorder)	SNOMED Clinical Terms
0-L	4996001	Hypophosphatemia (disorder)	SNOMED Clinical Terms
0-L	237705001	Hypophysitis (disorder)	SNOMED Clinical Terms
0-L	68210006	Hypopigmentation of eyelid (disorder)	SNOMED Clinical Terms
0-L	74728003	Hypopituitarism (disorder)	SNOMED Clinical Terms
0-L	268184003	Hypoplasia of aorta (disorder)	SNOMED Clinical Terms
0-L	12064008	Hypoplasia of endometrium (disorder)	SNOMED Clinical Terms
0-L	95499004	Hypoplasia of the optic nerve (disorder)	SNOMED Clinical Terms
0-L	367524008	Hypoplasia of thyroid (disorder)	SNOMED Clinical Terms
0-L	62067003	Hypoplastic left heart syndrome (disorder)	SNOMED Clinical Terms
0-L	87807004	Hypopyon (disorder)	SNOMED Clinical Terms
0-L	6395007	Hypopyon ulcer (disorder)	SNOMED Clinical Terms
0-L	277547006	Hyposmolality (disorder)	SNOMED Clinical Terms
0-L	416010008	Hypospadias (disorder)	SNOMED Clinical Terms
0-L	72127003	Hypostasis (disorder)	SNOMED Clinical Terms
0-L	67763001	Hypotensive episode (disorder)	SNOMED Clinical Terms
0-L	58077008	Hypotensive syncope (disorder)	SNOMED Clinical Terms

0-L	111568001	Hypothalamic syndrome (disorder)	SNOMED Clinical Terms
0-L	269287005	Hypothermia due to anesthetic (finding)	SNOMED Clinical Terms
0-L	83966006	Hypothermia due to cold environment (disorder)	SNOMED Clinical Terms
0-L	13629008	Hypothermia of newborn (disorder)	SNOMED Clinical Terms
0-L	40930008	Hypothyroidism (disorder)	SNOMED Clinical Terms
0-L	40539002	Hypothyroidism following radioiodine therapy (disorder)	SNOMED Clinical Terms
0-L	428165003	Hypothyroidism in pregnancy (disorder)	SNOMED Clinical Terms
0-L	197871001	Hypotonic bladder (disorder)	SNOMED Clinical Terms
0-L	192958009	Hypotonic cerebral palsy (disorder)	SNOMED Clinical Terms
0-L	387692004	Hypotonic uterine inertia (disorder)	SNOMED Clinical Terms
0-L	19721008	Hypotony of eye (disorder)	SNOMED Clinical Terms
0-L	6777006	Hypotony of eye associated with another ocular disorder (disorder)	SNOMED Clinical Terms
0-L	53602002	Hypotrichosis (disorder)	SNOMED Clinical Terms
0-L	70738004	Hypotrichosis of eyelid (disorder)	SNOMED Clinical Terms
0-L	29491004	Hypotropia (disorder)	SNOMED Clinical Terms
0-L	31515003	Hypoventilation (finding)	SNOMED Clinical Terms
0-L	429456008	Hypoventilation during sleep due to neuromuscular disorder (disorder)	SNOMED Clinical Terms
0-L	28560003	Hypovolemia (disorder)	SNOMED Clinical Terms
0-L	39419009	Hypovolemic shock (disorder)	SNOMED Clinical Terms
0-L	389087006	Hypoxemia (disorder)	SNOMED Clinical Terms
0-L	431335002	Hypoxemia in newborn (disorder)	SNOMED Clinical Terms
0-L	389086002	Hypoxia (disorder)	SNOMED Clinical Terms

0-L	106012007	Hypoxia asphyxia AND/OR other respiratory condition of fetus AND/OR newborn (disorder)	SNOMED Clinical Terms
0-L	67132008	Hypoxic nephrosis (disorder)	SNOMED Clinical Terms
0-L	88902008	Hysterical blindness (disorder)	SNOMED Clinical Terms
0-L	271707009	Hysterical gait (finding)	SNOMED Clinical Terms
0-L	438961001	Iatrogenic arteriovenous fistula (disorder)	SNOMED Clinical Terms
0-L	408670001	Iatrogenic carnitine deficiency (disorder)	SNOMED Clinical Terms
0-L	429724002	Iatrogenic complication of vascular surgery (disorder)	SNOMED Clinical Terms
0-L	41299009	Iatrogenic Cushing's disease (disorder)	SNOMED Clinical Terms
0-L	12456005	Iatrogenic disorder (disorder)	SNOMED Clinical Terms
0-L	90054000	Iatrogenic hyperinsulinism (disorder)	SNOMED Clinical Terms
0-L	408668005	Iatrogenic hypotension (disorder)	SNOMED Clinical Terms
0-L	88273006	Iatrogenic hypothyroidism (disorder)	SNOMED Clinical Terms
0-L	86842008	Iatrogenic pituitary disorder (disorder)	SNOMED Clinical Terms
0-L	61556008	Iatrogenic thyroiditis (disorder)	SNOMED Clinical Terms
0-L	237508001	Iatrogenic thyrotoxicosis (disorder)	SNOMED Clinical Terms
0-L	268282005	Ichthyosiform erythroderma (disorder)	SNOMED Clinical Terms
0-L	3014005	Id reaction (disorder)	SNOMED Clinical Terms
0-L	66936004	Identity disorder (disorder)	SNOMED Clinical Terms
0-L	47330001	Idiopathic acute interstitial nephritis (disorder)	SNOMED Clinical Terms
0-L	241954008	Idiopathic anaphylaxis (disorder)	SNOMED Clinical Terms
0-L	1794009	Idiopathic corneal edema (disorder)	SNOMED Clinical Terms
0-L	64168005	Idiopathic crescentic glomerulonephritis type I (disorder)	SNOMED Clinical Terms



0-L	55652009	Idiopathic crescentic glomerulonephritis type III (disorder)	SNOMED Clinical Terms
0-L	81796004	Idiopathic cyst of iris (disorder)	SNOMED Clinical Terms
0-L	18338004	Idiopathic erosive/hemorrhagic gastritis (disorder)	SNOMED Clinical Terms
0-L	45157009	Idiopathic fibrosing alveolitis (disorder)	SNOMED Clinical Terms
0-L	28168000	Idiopathic fibrosing alveolitis chronic form (disorder)	SNOMED Clinical Terms
0-L	11480007	Idiopathic granulomatous interstitial nephropathy (disorder)	SNOMED Clinical Terms
0-L	1717003	Idiopathic guttate hypomelanosis (disorder)	SNOMED Clinical Terms
0-L	201159000	Idiopathic hirsutism (disorder)	SNOMED Clinical Terms
0-L	237663000	Idiopathic hyperprolactinemia (disorder)	SNOMED Clinical Terms
0-L	360465008	Idiopathic hypertrophic subaortic stenosis (disorder)	SNOMED Clinical Terms
0-L	426257002	Idiopathic insomnia (disorder)	SNOMED Clinical Terms
0-L	424188009	Idiopathic interstitial nephritis (disorder)	SNOMED Clinical Terms
0-L	91025000	Idiopathic myocarditis (disorder)	SNOMED Clinical Terms
0-L	3345002	Idiopathic osteoporosis (disorder)	SNOMED Clinical Terms
0-L	86489003	Idiopathic peripheral autonomic neuropathy (disorder)	SNOMED Clinical Terms
0-L	22722001	Idiopathic peripheral neuropathy (disorder)	SNOMED Clinical Terms
0-L	33209009	Idiopathic progressive polyneuropathy (disorder)	SNOMED Clinical Terms
0-L	40527005	Idiopathic pulmonary hemosiderosis (disorder)	SNOMED Clinical Terms
0-L	203639008	Idiopathic scoliosis (disorder)	SNOMED Clinical Terms
0-L	30611007	Idiopathic scoliosis AND/OR kyphoscoliosis (disorder)	SNOMED Clinical Terms
0-L	230481005	Idiopathic stabbing headache (disorder)	SNOMED Clinical Terms
0-L	32273002	Idiopathic thrombocytopenic purpura (disorder)	SNOMED Clinical Terms

0-L	22451001	Idiopathic torsion dystonia (disorder)	SNOMED Clinical Terms
0-L	425756000	Idiopathic transverse myelitis (disorder)	SNOMED Clinical Terms
0-L	230540000	Idiopathic trigeminal neuropathy (disorder)	SNOMED Clinical Terms
0-L	42265009	Idiopathic urticaria (disorder)	SNOMED Clinical Terms
0-L	21000000	Idiosyncratic intoxication (disorder)	SNOMED Clinical Terms
0-L	236407003	IgA nephropathy (disorder)	SNOMED Clinical Terms
0-L	426508001	Ileal pouchitis (disorder)	SNOMED Clinical Terms
0-L	234044007	Ileofemoral deep vein thrombosis (disorder)	SNOMED Clinical Terms
0-L	183214006	Ileostomy bag changed (finding)	SNOMED Clinical Terms
0-L	210814008	Iliac blood vessel injury (disorder)	SNOMED Clinical Terms
0-L	84308008	Iliac crest spur (disorder)	SNOMED Clinical Terms
0-L	233999007	Iliac dissection (disorder)	SNOMED Clinical Terms
0-L	209505005	Iliofemoral sprain (disorder)	SNOMED Clinical Terms
0-L	247392005	Iliohypogastric nerve neuralgia (disorder)	SNOMED Clinical Terms
0-L	428141001	Iliohypogastric nerve neuritis (disorder)	SNOMED Clinical Terms
0-L	400983004	Ilio-inguinal nerve entrapment (disorder)	SNOMED Clinical Terms
0-L	428359008	Ilioinguinal nerve neuritis (disorder)	SNOMED Clinical Terms
0-L	266463007	Iliopsoas abscess (disorder)	SNOMED Clinical Terms
0-L	423849004	Iliotibial band friction syndrome (disorder)	SNOMED Clinical Terms
0-L	74641007	Ill-defined disease (finding)	SNOMED Clinical Terms
0-L	62619007	Ill-defined disorder of eye (disorder)	SNOMED Clinical Terms
0-L	84993001	Ill-defined infectious disease (disorder)	SNOMED Clinical Terms

0-L	198755009	Illegal abortion complete (disorder)	SNOMED Clinical Terms
0-L	38784004	Illegal abortion complicated by damage to pelvic organs AND/OR tissues (disorder)	SNOMED Clinical Terms
0-L	86891002	Illegal abortion complicated by delayed AND/OR excessive hemorrhage (disorder)	SNOMED Clinical Terms
0-L	26743002	Illegal abortion complicated by embolism (disorder)	SNOMED Clinical Terms
0-L	373902000	Illegal abortion complicated by genital-pelvic infection (disorder)	SNOMED Clinical Terms
0-L	18684002	Illegal abortion complicated by metabolic disorder (disorder)	SNOMED Clinical Terms
0-L	8996006	Illegal abortion complicated by renal failure (disorder)	SNOMED Clinical Terms
0-L	61752008	Illegal abortion complicated by shock (disorder)	SNOMED Clinical Terms
0-L	198743003	Illegal abortion incomplete (disorder)	SNOMED Clinical Terms
0-L	74978008	Illegal abortion with complication (disorder)	SNOMED Clinical Terms
0-L	7802000	Illegal abortion without complication (disorder)	SNOMED Clinical Terms
0-L	408574004	Imaging result abnormal (finding)	SNOMED Clinical Terms
0-L	86204009	Immotile cilia syndrome (disorder)	SNOMED Clinical Terms
0-L	418925002	Immune hypersensitivity reaction (disorder)	SNOMED Clinical Terms
0-L	65623009	Immune neutropenia (disorder)	SNOMED Clinical Terms
0-L	2897005	Immune thrombocytopenia (disorder)	SNOMED Clinical Terms
0-L	123752003	Immune-complex glomerulonephritis (disorder)	SNOMED Clinical Terms
0-L	304250009	Immunization status (finding)	SNOMED Clinical Terms
0-L	310264008	Immunocompromised diet (finding)	SNOMED Clinical Terms
0-L	234532001	Immunodeficiency disorder (disorder)	SNOMED Clinical Terms
0-L	123785006	Immunoglobulin G subclass deficiency (finding)	SNOMED Clinical Terms
0-L	29260007	Immunoglobulin A deficiency (disorder)	SNOMED Clinical Terms

0-L	293096000	Immunoglobulin products adverse reaction (disorder)	SNOMED Clinical Terms
0-L	275524009	Immunoproliferative neoplasm (disorder)	SNOMED Clinical Terms
0-L	38013005	Immunosuppression (finding)	SNOMED Clinical Terms
0-L	68605000	Immunosuppression-related infectious disease (disorder)	SNOMED Clinical Terms
0-L	18070006	Impacted cerumen (disorder)	SNOMED Clinical Terms
0-L	62851005	Impaction of intestine (disorder)	SNOMED Clinical Terms
0-L	386806002	Impaired cognition (finding)	SNOMED Clinical Terms
0-L	390951007	Impaired fasting glycaemia (disorder)	SNOMED Clinical Terms
0-L	9414007	Impaired glucose tolerance (disorder)	SNOMED Clinical Terms
0-L	82971005	Impaired mobility (finding)	SNOMED Clinical Terms
0-L	103272004	Impaired pupillary reflex (finding)	SNOMED Clinical Terms
0-L	197663003	Impaired renal function disorder (disorder)	SNOMED Clinical Terms
0-L	271618001	Impaired wound healing (finding)	SNOMED Clinical Terms
0-L	68777001	Impairment level of both eyes (disorder)	SNOMED Clinical Terms
0-L	23672003	Impairment level: better eye: moderate impairment: lesser eye: blind not further specified (disorder)	SNOMED Clinical Terms
0-L	4490000	Impairment level: better eye: moderate impairment: lesser eye: near-total impairment (disorder)	SNOMED Clinical Terms
0-L	23320001	Impairment level: better eye: moderate impairment: lesser eye: profound impairment (disorder)	SNOMED Clinical Terms
0-L	29887003	Impairment level: better eye: moderate impairment: lesser eye: severe impairment (disorder)	SNOMED Clinical Terms
0-L	79004009	Impairment level: better eye: moderate impairment: lesser eye: total impairment (disorder)	SNOMED Clinical Terms
0-L	7469001	Impairment level: better eye: near-total impairment: lesser eye: total impairment (disorder)	SNOMED Clinical Terms
0-L	7758003	Impairment level: better eye: profound impairment: lesser eye: near-total impairment (disorder)	SNOMED Clinical Terms
0-L	13734003	Impairment level: better eye: profound impairment: lesser eye: total impairment (disorder)	SNOMED Clinical Terms

0-L	1909000	Impairment level: better eye: severe impairment: lesser eye: near-total impairment (disorder)	SNOMED Clinical Terms
0-L	30272003	Impairment level: better eye: severe impairment: lesser eye: profound impairment (disorder)	SNOMED Clinical Terms
0-L	58937003	Impairment level: better eye: severe impairment: lesser eye: total impairment (disorder)	SNOMED Clinical Terms
0-L	75133003	Impairment level: moderate impairment of both eyes (disorder)	SNOMED Clinical Terms
0-L	38465001	Impairment level: near-total impairment of both eyes (disorder)	SNOMED Clinical Terms
0-L	35558006	Impairment level: one eye: moderate impairment: other eye: near-normal vision (disorder)	SNOMED Clinical Terms
0-L	22385004	Impairment level: one eye: moderate impairment: other eye: not specified (disorder)	SNOMED Clinical Terms
0-L	14781008	Impairment level: one eye: near-total impairment: other eye: near-normal vision (disorder)	SNOMED Clinical Terms
0-L	44381003	Impairment level: one eye: near-total impairment: other eye: not specified (disorder)	SNOMED Clinical Terms
0-L	82617003	Impairment level: one eye: profound impairment: other eye: near-normal vision (disorder)	SNOMED Clinical Terms
0-L	72020003	Impairment level: one eye: severe impairment: other eye: near-normal vision (disorder)	SNOMED Clinical Terms
0-L	31264007	Impairment level: one eye: severe impairment: other eye: not specified (disorder)	SNOMED Clinical Terms
0-L	36676002	Impairment level: profound impairment of both eyes (disorder)	SNOMED Clinical Terms
0-L	86643000	Impairment level: severe impairment of both eyes (disorder)	SNOMED Clinical Terms
0-L	88768004	Impairment level: total impairment of both eyes (disorder)	SNOMED Clinical Terms
0-L	25106000	Impending infarction (disorder)	SNOMED Clinical Terms
0-L	204731006	Imperforate anus (disorder)	SNOMED Clinical Terms
0-L	65937002	Imperforate hymen (disorder)	SNOMED Clinical Terms
0-L	48277006	Impetigo (disorder)	SNOMED Clinical Terms
0-L	65539006	Impetigo herpetiformis (disorder)	SNOMED Clinical Terms
0-L	239960007	Impingement syndrome of shoulder region (disorder)	SNOMED Clinical Terms
0-L	83162009	Implantation cyst of anterior chamber (disorder)	SNOMED Clinical Terms

0-L	234235000	Implanted defibrillator generator infection (disorder)	SNOMED Clinical Terms
0-L	89001007	Implanted endometriosis (disorder)	SNOMED Clinical Terms
0-L	397803000	Impotence (disorder)	SNOMED Clinical Terms
0-L	198036002	Impotence of organic origin (disorder)	SNOMED Clinical Terms
0-L	66347000	Impulse control disorder (disorder)	SNOMED Clinical Terms
0-L	194351009	Inactive M?ni?re's disease (disorder)	SNOMED Clinical Terms
0-L	11999007	Inactive tuberculosis (disorder)	SNOMED Clinical Terms
0-L	428697002	Inactive tuberculosis of lung (disorder)	SNOMED Clinical Terms
0-L	422923002	Inadequate community resources (finding)	SNOMED Clinical Terms
0-L	86095007	Inborn error of metabolism (disorder)	SNOMED Clinical Terms
0-L	52421005	Incipient cataract (disorder)	SNOMED Clinical Terms
0-L	236037000	Incisional hernia (disorder)	SNOMED Clinical Terms
0-L	18378006	Incisional hernia with gangrene (disorder)	SNOMED Clinical Terms
0-L	72315009	Inclusion body myositis (disorder)	SNOMED Clinical Terms
0-L	266109000	Inclusion conjunctivitis (disorder)	SNOMED Clinical Terms
0-L	35319002	Incomitant heterophoria (disorder)	SNOMED Clinical Terms
0-L	427778008	Incompetence of nasal valve (disorder)	SNOMED Clinical Terms
0-L	252025007	Incompetent urethral closure mechanism (finding)	SNOMED Clinical Terms
0-L	16863000	Incomplete abortion (disorder)	SNOMED Clinical Terms
0-L	77221000	Incomplete atrioventricular block with atrioventricular response (disorder)	SNOMED Clinical Terms
0-L	62815003	Incomplete bilateral cleft lip (disorder)	SNOMED Clinical Terms
0-L	47686007	Incomplete bilateral cleft palate (disorder)	SNOMED Clinical Terms

0-L	249288007	Incomplete emptying of bladder (finding)	SNOMED Clinical Terms
0-L	307749004	Incomplete inevitable abortion complicated by genital tract and pelvic infection (disorder)	SNOMED Clinical Terms
0-L	307748007	Incomplete inevitable abortion without complication (disorder)	SNOMED Clinical Terms
0-L	267193004	Incomplete legal abortion (disorder)	SNOMED Clinical Terms
0-L	198706000	Incomplete legal abortion with delayed or excessive hemorrhage (disorder)	SNOMED Clinical Terms
0-L	198705001	Incomplete legal abortion with genital tract or pelvic infection (disorder)	SNOMED Clinical Terms
0-L	8939001	Incomplete spinal cord lesion at C1-C4 level without bone injury (disorder)	SNOMED Clinical Terms
0-L	83991006	Incomplete spinal cord lesion at C5-C7 level without bone injury (disorder)	SNOMED Clinical Terms
0-L	11413003	Incomplete spinal cord lesion at T1-T6 level without bone injury (disorder)	SNOMED Clinical Terms
0-L	63903007	Incomplete spinal cord lesion at T7-T12 level without bone injury (disorder)	SNOMED Clinical Terms
0-L	413338003	Incomplete spontaneous abortion with complication (disorder)	SNOMED Clinical Terms
0-L	198645000	Incomplete spontaneous abortion with delayed or excessive hemorrhage (disorder)	SNOMED Clinical Terms
0-L	198644001	Incomplete spontaneous abortion with genital tract or pelvic infection (disorder)	SNOMED Clinical Terms
0-L	3267003	Incomplete unilateral cleft lip (disorder)	SNOMED Clinical Terms
0-L	44442002	Incomplete unilateral cleft palate (disorder)	SNOMED Clinical Terms
0-L	48340000	Incontinence (finding)	SNOMED Clinical Terms
0-L	424833008	Incontinence due to detrusor instability (finding)	SNOMED Clinical Terms
0-L	72042002	Incontinence of feces (finding)	SNOMED Clinical Terms
0-L	367520004	Incontinentia pigmenti syndrome (disorder)	SNOMED Clinical Terms
0-L	281016006	Incoordination (finding)	SNOMED Clinical Terms
0-L	248301008	Increase in body fat (finding)	SNOMED Clinical Terms
0-L	72405004	Increased appetite (finding)	SNOMED Clinical Terms

0-L	26165005	Increased bilirubin level (finding)	SNOMED Clinical Terms
0-L	418010004	Increased blood lymphocyte number (finding)	SNOMED Clinical Terms
0-L	48499001	Increased body mass index (finding)	SNOMED Clinical Terms
0-L	68097001	Increased calorie diet (finding)	SNOMED Clinical Terms
0-L	432519008	Increased cancer antigen 125 (finding)	SNOMED Clinical Terms
0-L	432352001	Increased creatine kinase level (finding)	SNOMED Clinical Terms
0-L	162116003	Increased frequency of urination (finding)	SNOMED Clinical Terms
0-L	68256003	Increased glucose level (finding)	SNOMED Clinical Terms
0-L	129454009	Increased level laboratory test (finding)	SNOMED Clinical Terms
0-L	58436003	Increased libido (finding)	SNOMED Clinical Terms
0-L	124042003	Increased lipid (finding)	SNOMED Clinical Terms
0-L	56731001	Increased muscle tone (finding)	SNOMED Clinical Terms
0-L	131008004	Increased prolactin level (finding)	SNOMED Clinical Terms
0-L	14627000	Increased protein diet (finding)	SNOMED Clinical Terms
0-L	131016008	Increased thyroid stimulating hormone level (finding)	SNOMED Clinical Terms
0-L	237276000	Indeterminate antepartum hemorrhage (disorder)	SNOMED Clinical Terms
0-L	14386001	Indeterminate leprosy (disorder)	SNOMED Clinical Terms
0-L	83858001	Indicanuria (disorder)	SNOMED Clinical Terms
0-L	67480003	Indication for care AND/OR intervention in labor AND/OR delivery (disorder)	SNOMED Clinical Terms
0-L	162031009	Indigestion (finding)	SNOMED Clinical Terms
0-L	57797005	Induced abortion (disorder)	SNOMED Clinical Terms
0-L	61831009	Induced psychotic disorder (disorder)	SNOMED Clinical Terms



0-L	1335005	Induratio penis plastica (disorder)	SNOMED Clinical Terms
0-L	34319007	Induration of skin (disorder)	SNOMED Clinical Terms
0-L	127347009	Industrial trauma (disorder)	SNOMED Clinical Terms
0-L	59363009	Inevitable abortion (disorder)	SNOMED Clinical Terms
0-L	409035008	Infant behavior alteration (finding)	SNOMED Clinical Terms
0-L	161838002	Infant feeding problem (finding)	SNOMED Clinical Terms
0-L	91555003	Infant formula (finding)	SNOMED Clinical Terms
0-L	414488002	Infantile botulism (disorder)	SNOMED Clinical Terms
0-L	230772000	Infantile cerebral palsy (disorder)	SNOMED Clinical Terms
0-L	1593000	Infantile hemiplegia (disorder)	SNOMED Clinical Terms
0-L	236028000	Infantile hydrocele (disorder)	SNOMED Clinical Terms
0-L	408858002	Infantile psychosis (disorder)	SNOMED Clinical Terms
0-L	200776003	Infantile seborrheic dermatitis (disorder)	SNOMED Clinical Terms
0-L	1178005	Infantile spastic cerebral palsy (disorder)	SNOMED Clinical Terms
0-L	413102000	Infarction of basal ganglia (disorder)	SNOMED Clinical Terms
0-L	77296004	Infarction of breast (disorder)	SNOMED Clinical Terms
0-L	426983002	Infarction of medulla oblongata (disorder)	SNOMED Clinical Terms
0-L	22035000	Infarction of prostate (disorder)	SNOMED Clinical Terms
0-L	33793000	Infarction of testis (disorder)	SNOMED Clinical Terms
0-L	429649005	Infected blisters of multiple sites (disorder)	SNOMED Clinical Terms
0-L	122482001	Infected bursa (disorder)	SNOMED Clinical Terms
0-L	300941005	Infected face (disorder)	SNOMED Clinical Terms

0-L	300950007	Infected hand (disorder)	SNOMED Clinical Terms
0-L	404207003	Infected hernioplasty mesh (disorder)	SNOMED Clinical Terms
0-L	428762009	Infected insect bite of hand (disorder)	SNOMED Clinical Terms
0-L	283347003	Infected insect bite of upper limb (disorder)	SNOMED Clinical Terms
0-L	426002008	Infected olecranon bursa (disorder)	SNOMED Clinical Terms
0-L	234215001	Infected pacemaker (disorder)	SNOMED Clinical Terms
0-L	254671003	Infected sebaceous cyst (disorder)	SNOMED Clinical Terms
0-L	269294008	Infection and inflammation reaction due to internal prosthetic device implant or graft (disorder)	SNOMED Clinical Terms
0-L	213038007	Infection and inflammatory reaction due to cardiac valve prosthesis (disorder)	SNOMED Clinical Terms
0-L	310609005	Infection and inflammatory reaction due to internal orthopedic fixation device (disorder)	SNOMED Clinical Terms
0-L	213138009	Infection and inflammatory reaction due to prosthetic device implant and graft in genital tract (disorder)	SNOMED Clinical Terms
0-L	31871009	Infection AND/OR inflammatory reaction due to internal prosthetic device implant AND/OR graft (disorder)	SNOMED Clinical Terms
0-L	69698001	Infection as complication of medical care (disorder)	SNOMED Clinical Terms
0-L	51545005	Infection by Acremonium falciforme (disorder)	SNOMED Clinical Terms
0-L	61750000	Infection by Angiostrongylus (disorder)	SNOMED Clinical Terms
0-L	56722001	Infection by Balantidium coli (disorder)	SNOMED Clinical Terms
0-L	56460009	Infection by Bipolaris hawaiiense (disorder)	SNOMED Clinical Terms
0-L	58777003	Infection by Cryptosporidium (disorder)	SNOMED Clinical Terms
0-L	360419005	Infection by Enterobius vermicularis (disorder)	SNOMED Clinical Terms
0-L	88264003	Infection by larvae of Trichinella spiralis (disorder)	SNOMED Clinical Terms
0-L	111906006	Infection by Leptosphaeria senegalensis (disorder)	SNOMED Clinical Terms
0-L	44250009	Infection by Loa loa (disorder)	SNOMED Clinical Terms

0-L	83854004	Infection by <i>Madurella grisea</i> (disorder)	SNOMED Clinical Terms
0-L	58484007	Infection by <i>Madurella mycetomii</i> (disorder)	SNOMED Clinical Terms
0-L	61842000	Infection by Microsporida (disorder)	SNOMED Clinical Terms
0-L	38539003	Infection by <i>Onchocerca volvulus</i> (disorder)	SNOMED Clinical Terms
0-L	30369007	Infection by <i>Paragonimus</i> (disorder)	SNOMED Clinical Terms
0-L	287369006	Infection by <i>Phialophora gougerotii</i> (disorder)	SNOMED Clinical Terms
0-L	286391005	Infection by <i>Phialophora jeanselmei</i> (disorder)	SNOMED Clinical Terms
0-L	10087007	Infection by <i>Schistosoma</i> (disorder)	SNOMED Clinical Terms
0-L	301810000	Infection by site (disorder)	SNOMED Clinical Terms
0-L	1214006	Infection by <i>Strongyloides</i> (disorder)	SNOMED Clinical Terms
0-L	76172008	Infection by <i>Taenia</i> (disorder)	SNOMED Clinical Terms
0-L	49078004	Infection by <i>Toxocara canis</i> (disorder)	SNOMED Clinical Terms
0-L	56335008	Infection by <i>Trichomonas</i> (disorder)	SNOMED Clinical Terms
0-L	77506005	Infection by <i>Trypanosoma cruzi</i> (disorder)	SNOMED Clinical Terms
0-L	423451008	Infection due to anaerobic bacteria (disorder)	SNOMED Clinical Terms
0-L	409796004	Infection due to antimicrobial resistant bacteria (disorder)	SNOMED Clinical Terms
0-L	2918000	Infection due to <i>Bacteroides</i> (disorder)	SNOMED Clinical Terms
0-L	77116006	Infection due to <i>Bordetella parapertussis</i> (disorder)	SNOMED Clinical Terms
0-L	398565003	Infection due to <i>Clostridium botulinum</i> (disorder)	SNOMED Clinical Terms
0-L	65154009	Infection due to <i>Clostridium perfringens</i> (disorder)	SNOMED Clinical Terms
0-L	406574007	Infection due to enterococcus (disorder)	SNOMED Clinical Terms
0-L	71057007	Infection due to <i>Escherichia coli</i> (disorder)	SNOMED Clinical Terms

0-L	66301008	Infection due to Group A Shigella (disorder)	SNOMED Clinical Terms
0-L	430945004	Infection due to mycobacteria resistant to multiple antimycobacterial agents (disorder)	SNOMED Clinical Terms
0-L	373029007	Infection due to Mycobacterium abscessus (disorder)	SNOMED Clinical Terms
0-L	371686006	Infection due to Mycobacterium avium-intracellulare group (disorder)	SNOMED Clinical Terms
0-L	372930006	Infection due to Mycobacterium gordonae (disorder)	SNOMED Clinical Terms
0-L	21704002	Infection due to Mycobacterium kansasii (disorder)	SNOMED Clinical Terms
0-L	373438001	Infection due to Mycobacterium marinum (disorder)	SNOMED Clinical Terms
0-L	430946003	Infection due to quinolone and fluoroquinolone resistant bacteria (disorder)	SNOMED Clinical Terms
0-L	372292006	Infection due to resistant organism (disorder)	SNOMED Clinical Terms
0-L	406602003	Infection due to Staphylococcus aureus (disorder)	SNOMED Clinical Terms
0-L	423271002	Infection due to Streptococcus group G (disorder)	SNOMED Clinical Terms
0-L	406619001	Infection due to toxocara (disorder)	SNOMED Clinical Terms
0-L	10573002	Infection of amniotic cavity (disorder)	SNOMED Clinical Terms
0-L	427769002	Infection of amputation stump (disorder)	SNOMED Clinical Terms
0-L	430332005	Infection of arteriovenous graft for hemodialysis (disorder)	SNOMED Clinical Terms
0-L	432263000	Infection of biventricular cardiac pacemaker (disorder)	SNOMED Clinical Terms
0-L	371061003	Infection of bladder catheter (disorder)	SNOMED Clinical Terms
0-L	111253001	Infection of bone (disorder)	SNOMED Clinical Terms
0-L	111252006	Infection of bone associated with another disease (disorder)	SNOMED Clinical Terms
0-L	408866006	Infection of central venous catheter (disorder)	SNOMED Clinical Terms
0-L	430957008	Infection of central venous catheter exit site (disorder)	SNOMED Clinical Terms
0-L	203217000	Infection of cervical spine (disorder)	SNOMED Clinical Terms

0-L	24342007	Infection of cesarean section AND/OR perineal wound (disorder)	SNOMED Clinical Terms
0-L	129127001	Infection of ear (disorder)	SNOMED Clinical Terms
0-L	402697000	Infection of external ear (disorder)	SNOMED Clinical Terms
0-L	299991003	Infection of finger (disorder)	SNOMED Clinical Terms
0-L	299990002	Infection of foot (disorder)	SNOMED Clinical Terms
0-L	310643001	Infection of intravenous catheter (disorder)	SNOMED Clinical Terms
0-L	203219002	Infection of lumbar spine (disorder)	SNOMED Clinical Terms
0-L	238408000	Infection of nail (disorder)	SNOMED Clinical Terms
0-L	111459000	Infection of nipple associated with childbirth (disorder)	SNOMED Clinical Terms
0-L	203229009	Infection of phalanx of finger or thumb (disorder)	SNOMED Clinical Terms
0-L	429670004	Infection of prepatellar bursa (disorder)	SNOMED Clinical Terms
0-L	108365000	Infection of skin (disorder)	SNOMED Clinical Terms
0-L	19824006	Infection of skin AND/OR subcutaneous tissue (disorder)	SNOMED Clinical Terms
0-L	428877005	Infection of skin of finger (disorder)	SNOMED Clinical Terms
0-L	432728006	Infection of skin of neck (disorder)	SNOMED Clinical Terms
0-L	424463006	Infection of soft tissue of cervical spine (disorder)	SNOMED Clinical Terms
0-L	423064000	Infection of soft tissue of lumbar spine (disorder)	SNOMED Clinical Terms
0-L	128939001	Infection of subcutaneous tissue (disorder)	SNOMED Clinical Terms
0-L	19773009	Infection of the breast AND/OR nipple associated with childbirth (disorder)	SNOMED Clinical Terms
0-L	203218005	Infection of thoracic spine (disorder)	SNOMED Clinical Terms
0-L	427898007	Infection of tooth (disorder)	SNOMED Clinical Terms
0-L	432617000	Infection of total ankle joint prosthesis (disorder)	SNOMED Clinical Terms

0-L	433084008	Infection of total knee joint prosthesis (disorder)	SNOMED Clinical Terms
0-L	433085009	Infection of unicondylar knee joint prosthesis (disorder)	SNOMED Clinical Terms
0-L	429268001	Infection of vascular catheter (disorder)	SNOMED Clinical Terms
0-L	432616009	Infection of ventriculoperitoneal shunt (disorder)	SNOMED Clinical Terms
0-L	371095004	Infection resistant to penicillin (disorder)	SNOMED Clinical Terms
0-L	199205008	Infections of bladder in pregnancy (disorder)	SNOMED Clinical Terms
0-L	199110003	Infections of kidney in pregnancy (disorder)	SNOMED Clinical Terms
0-L	199112006	Infections of the genital tract in pregnancy (disorder)	SNOMED Clinical Terms
0-L	41942005	Infectious AND/OR communicable disease of undetermined etiology (disorder)	SNOMED Clinical Terms
0-L	235896001	Infectious cirrhosis (disorder)	SNOMED Clinical Terms
0-L	39341005	Infectious colitis (disorder)	SNOMED Clinical Terms
0-L	19213003	Infectious diarrheal disease (disorder)	SNOMED Clinical Terms
0-L	40733004	Infectious disease (disorder)	SNOMED Clinical Terms
0-L	66598005	Infectious disease carrier (finding)	SNOMED Clinical Terms
0-L	40609001	Infectious disease in mother complicating pregnancy childbirth AND/OR puerperium (disorder)	SNOMED Clinical Terms
0-L	128402005	Infectious disease of cardiovascular system (disorder)	SNOMED Clinical Terms
0-L	189176002	Infectious disease of genitourinary system (disorder)	SNOMED Clinical Terms
0-L	129128006	Infectious disorder of kidney (disorder)	SNOMED Clinical Terms
0-L	233785003	Infectious disorder of trachea (disorder)	SNOMED Clinical Terms
0-L	12463005	Infectious gastroenteritis (disorder)	SNOMED Clinical Terms
0-L	206341008	Infectious granuloma (disorder)	SNOMED Clinical Terms
0-L	271558008	Infectious mononucleosis (disorder)	SNOMED Clinical Terms

0-L	129129003	Infectious peritonitis (disorder)	SNOMED Clinical Terms
0-L	89114005	Infectious secondary iridocyclitis (disorder)	SNOMED Clinical Terms
0-L	3511005	Infectious thyroiditis (disorder)	SNOMED Clinical Terms
0-L	396234004	Infective arthritis (disorder)	SNOMED Clinical Terms
0-L	428385007	Infective arthritis of joint of hand (disorder)	SNOMED Clinical Terms
0-L	428437005	Infective arthritis of shoulder region (disorder)	SNOMED Clinical Terms
0-L	312219000	Infective blepharitis (disorder)	SNOMED Clinical Terms
0-L	299699004	Infective conjunctivitis (disorder)	SNOMED Clinical Terms
0-L	236620008	Infective cystitis (disorder)	SNOMED Clinical Terms
0-L	27023008	Infective dermatitis of eyelid (disorder)	SNOMED Clinical Terms
0-L	71577007	Infective dermatitis of eyelid resulting in deformity (disorder)	SNOMED Clinical Terms
0-L	312215006	Infective encephalitis (disorder)	SNOMED Clinical Terms
0-L	233850007	Infective endocarditis (disorder)	SNOMED Clinical Terms
0-L	312423006	Infective laryngitis (disorder)	SNOMED Clinical Terms
0-L	29689003	Infective myositis (disorder)	SNOMED Clinical Terms
0-L	86981007	Infective otitis externa (disorder)	SNOMED Clinical Terms
0-L	312422001	Infective pharyngitis (disorder)	SNOMED Clinical Terms
0-L	312342009	Infective pneumonia (disorder)	SNOMED Clinical Terms
0-L	61126009	Infective polyarthritis (disorder)	SNOMED Clinical Terms
0-L	196489000	Infective sialoadenitis (disorder)	SNOMED Clinical Terms
0-L	236681009	Infective urethritis (disorder)	SNOMED Clinical Terms
0-L	410477000	Infective uveitis (disorder)	SNOMED Clinical Terms

0-L	199153003	Infective/parasitic disease in preg/childbirth/puerperium (disorder)	SNOMED Clinical Terms
0-L	4107000	Infertile male syndrome (disorder)	SNOMED Clinical Terms
0-L	359559003	Infertility due to azoospermia (disorder)	SNOMED Clinical Terms
0-L	414495006	Infestation by Demodex (disorder)	SNOMED Clinical Terms
0-L	60412004	Infestation by fly larvae (disorder)	SNOMED Clinical Terms
0-L	20848007	Infestation by Pediculus (disorder)	SNOMED Clinical Terms
0-L	71011005	Infestation by Phthirus pubis (disorder)	SNOMED Clinical Terms
0-L	62752005	Infestation by Sarcoptes (disorder)	SNOMED Clinical Terms
0-L	408643008	Infiltrating duct carcinoma of breast (disorder)	SNOMED Clinical Terms
0-L	422399001	Infiltrating ductal carcinoma of breast stage 1 (finding)	SNOMED Clinical Terms
0-L	422479008	Infiltrating ductal carcinoma of breast stage 2 (finding)	SNOMED Clinical Terms
0-L	423114009	Infiltrating ductal carcinoma of breast stage 3 (finding)	SNOMED Clinical Terms
0-L	424229006	Infiltrating ductal carcinoma of breast stage 4 (finding)	SNOMED Clinical Terms
0-L	186175002	Infiltrative lung tuberculosis (disorder)	SNOMED Clinical Terms
0-L	298160000	Inflamed joint (finding)	SNOMED Clinical Terms
0-L	425940002	Inflammation of bursa of olecranon (disorder)	SNOMED Clinical Terms
0-L	37610005	Inflammation of cervix (disorder)	SNOMED Clinical Terms
0-L	277169005	Inflammation of ear canal (disorder)	SNOMED Clinical Terms
0-L	430328004	Inflammation of esophagus due to chemotherapy (disorder)	SNOMED Clinical Terms
0-L	34229002	Inflammation of ventriculus (stomach disorder) (disorder)	SNOMED Clinical Terms
0-L	428101005	Inflammatory acne (disorder)	SNOMED Clinical Terms
0-L	267601009	Inflammatory and toxic neuropathy (disorder)	SNOMED Clinical Terms



0-L	24526004	Inflammatory bowel disease (disorder)	SNOMED Clinical Terms
0-L	128241005	Inflammatory disease of liver (disorder)	SNOMED Clinical Terms
0-L	95361005	Inflammatory disease of mucous membrane (disorder)	SNOMED Clinical Terms
0-L	47132003	Inflammatory disease of vagina and/or vulva (disorder)	SNOMED Clinical Terms
0-L	128139000	Inflammatory disorder (disorder)	SNOMED Clinical Terms
0-L	363175000	Inflammatory disorder of extremity (disorder)	SNOMED Clinical Terms
0-L	266423006	Inflammatory disorder of jaw (disorder)	SNOMED Clinical Terms
0-L	128478005	Inflammatory disorder of male genital organ (disorder)	SNOMED Clinical Terms
0-L	128496001	Inflammatory disorder of muscle (disorder)	SNOMED Clinical Terms
0-L	371163003	Inflammatory disorder of penis (disorder)	SNOMED Clinical Terms
0-L	128295000	Inflammatory disorder of the eye (disorder)	SNOMED Clinical Terms
0-L	417373000	Inflammatory polyarthropathy (disorder)	SNOMED Clinical Terms
0-L	72789009	Inflammatory pseudotumor of orbit proper (disorder)	SNOMED Clinical Terms
0-L	6963001	Inflammatory spondylopathy associated with another disease (disorder)	SNOMED Clinical Terms
0-L	6142004	Influenza (disorder)	SNOMED Clinical Terms
0-L	427873006	Influenza due to influenza virus type A avian H5N1 strain (disorder)	SNOMED Clinical Terms
0-L	74644004	Influenza with encephalopathy (disorder)	SNOMED Clinical Terms
0-L	61700007	Influenza with non-respiratory manifestation (disorder)	SNOMED Clinical Terms
0-L	41269000	Influenzal bronchopneumonia (disorder)	SNOMED Clinical Terms
0-L	95891005	Influenza-like illness (finding)	SNOMED Clinical Terms
0-L	310385006	Information status (finding)	SNOMED Clinical Terms
0-L	45231001	Infrapatellar bursitis (disorder)	SNOMED Clinical Terms

0-L	3192005	Infundibular pulmonic stenosis (disorder)	SNOMED Clinical Terms
0-L	400097005	Ingrowing nail (disorder)	SNOMED Clinical Terms
0-L	25055007	Ingrowing nail with infection (disorder)	SNOMED Clinical Terms
0-L	400200009	Ingrowing toenail (disorder)	SNOMED Clinical Terms
0-L	396232000	Inguinal hernia (disorder)	SNOMED Clinical Terms
0-L	2303007	Inguinal hernia with gangrene (disorder)	SNOMED Clinical Terms
0-L	84231005	Inguinal hernia without obstruction AND without gangrene (disorder)	SNOMED Clinical Terms
0-L	127199000	Inguinal lymphadenopathy (disorder)	SNOMED Clinical Terms
0-L	102570003	Inguinal pain (finding)	SNOMED Clinical Terms
0-L	70340006	Inhalant abuse (disorder)	SNOMED Clinical Terms
0-L	5002000	Inhalant dependence (disorder)	SNOMED Clinical Terms
0-L	60901005	Inhalant intoxication (disorder)	SNOMED Clinical Terms
0-L	18689007	Inhalant intoxication delirium (disorder)	SNOMED Clinical Terms
0-L	20876004	Inhalant-induced anxiety disorder (disorder)	SNOMED Clinical Terms
0-L	89451009	Inhalant-induced mood disorder (disorder)	SNOMED Clinical Terms
0-L	61104008	Inhalant-induced organic mental disorder (disorder)	SNOMED Clinical Terms
0-L	32875003	Inhalant-induced persisting dementia (disorder)	SNOMED Clinical Terms
0-L	75122001	Inhalant-induced psychotic disorder with delusions (disorder)	SNOMED Clinical Terms
0-L	63983005	Inhalant-induced psychotic disorder with hallucinations (disorder)	SNOMED Clinical Terms
0-L	292169005	Inhalational anesthetics adverse reaction (disorder)	SNOMED Clinical Terms
0-L	11389007	Inhalational anthrax (disorder)	SNOMED Clinical Terms
0-L	60103007	Inhibited female orgasm (disorder)	SNOMED Clinical Terms

0-L	2438005	Iniiencephaly (disorder)	SNOMED Clinical Terms
0-L	275659002	Injection given (situation)	SNOMED Clinical Terms
0-L	95376002	Injection site disorder (disorder)	SNOMED Clinical Terms
0-L	95384003	Injection site extravasation (disorder)	SNOMED Clinical Terms
0-L	95403007	Injection site fibrosis (disorder)	SNOMED Clinical Terms
0-L	67861006	Injury at C1-C4 level with anterior cord syndrome AND without bone injury (disorder)	SNOMED Clinical Terms
0-L	6342009	Injury at C1-C4 level with central cord syndrome AND without bone injury (disorder)	SNOMED Clinical Terms
0-L	19090007	Injury at C1-C4 level with complete lesion of spinal cord AND without bone injury (disorder)	SNOMED Clinical Terms
0-L	67016008	Injury at C1-C4 level with posterior cord syndrome AND without bone injury (disorder)	SNOMED Clinical Terms
0-L	24392008	Injury at C1-C4 level with spinal cord injury AND without bone injury (disorder)	SNOMED Clinical Terms
0-L	70307002	Injury at C5-C7 level with anterior cord syndrome AND without bone injury (disorder)	SNOMED Clinical Terms
0-L	38278003	Injury at C5-C7 level with central cord syndrome AND without bone injury (disorder)	SNOMED Clinical Terms
0-L	39881005	Injury at C5-C7 level with complete lesion of spinal cord AND without bone injury (disorder)	SNOMED Clinical Terms
0-L	76179004	Injury at C5-C7 level with posterior cord syndrome AND without bone injury (disorder)	SNOMED Clinical Terms
0-L	11807002	Injury at C5-C7 level with spinal cord injury AND without bone injury (disorder)	SNOMED Clinical Terms
0-L	42206007	Injury at T1-T6 level with anterior cord syndrome AND without bone injury (disorder)	SNOMED Clinical Terms
0-L	64684007	Injury at T1-T6 level with central cord syndrome AND without bone injury (disorder)	SNOMED Clinical Terms
0-L	40795009	Injury at T1-T6 level with complete lesion of spinal cord AND without bone injury (disorder)	SNOMED Clinical Terms
0-L	24380008	Injury at T1-T6 level with posterior cord syndrome AND without bone injury (disorder)	SNOMED Clinical Terms
0-L	53810004	Injury at T1-T6 level with spinal cord injury AND without bone injury (disorder)	SNOMED Clinical Terms
0-L	55600008	Injury at T7-T12 level with anterior cord syndrome AND without bone injury (disorder)	SNOMED Clinical Terms
0-L	64617008	Injury at T7-T12 level with central cord syndrome AND without bone injury (disorder)	SNOMED Clinical Terms

0-L	55983005	Injury at T7-T12 level with complete lesion of spinal cord AND without bone injury (disorder)	SNOMED Clinical Terms
0-L	91641000	Injury at T7-T12 level with posterior cord syndrome AND without bone injury (disorder)	SNOMED Clinical Terms
0-L	25331007	Injury at T7-T12 level with spinal cord injury AND without bone injury (disorder)	SNOMED Clinical Terms
0-L	282745002	Injury by mechanism (disorder)	SNOMED Clinical Terms
0-L	242651001	Injury caused by animal (disorder)	SNOMED Clinical Terms
0-L	371708003	Injury due to electrical exposure (disorder)	SNOMED Clinical Terms
0-L	24803000	Injury due to exposure to ionizing radiation (disorder)	SNOMED Clinical Terms
0-L	219256006	Injury due to legal intervention (disorder)	SNOMED Clinical Terms
0-L	219274002	Injury due to legal intervention by blunt object (disorder)	SNOMED Clinical Terms
0-L	219269005	Injury due to legal intervention by gas (disorder)	SNOMED Clinical Terms
0-L	440144004	Injury due to suicide attempt (disorder)	SNOMED Clinical Terms
0-L	128069005	Injury of abdomen (disorder)	SNOMED Clinical Terms
0-L	10392004	Injury of abdominal aorta (disorder)	SNOMED Clinical Terms
0-L	9441002	Injury of acoustic nerve (disorder)	SNOMED Clinical Terms
0-L	123397009	Injury of anatomical site (disorder)	SNOMED Clinical Terms
0-L	125603006	Injury of ankle (disorder)	SNOMED Clinical Terms
0-L	52576001	Injury of anterior tibial artery (disorder)	SNOMED Clinical Terms
0-L	429421009	Injury of artery of hand (disorder)	SNOMED Clinical Terms
0-L	285711003	Injury of artery of upper limb (disorder)	SNOMED Clinical Terms
0-L	171008	Injury of ascending right colon without open wound into abdominal cavity (disorder)	SNOMED Clinical Terms
0-L	67843002	Injury of axillary artery (disorder)	SNOMED Clinical Terms
0-L	47185005	Injury of axillary nerve (disorder)	SNOMED Clinical Terms

0-L	81102000	Injury of back (disorder)	SNOMED Clinical Terms
0-L	127313006	Injury of bile duct (disorder)	SNOMED Clinical Terms
0-L	77165001	Injury of bladder (disorder)	SNOMED Clinical Terms
0-L	57662003	Injury of blood vessel (disorder)	SNOMED Clinical Terms
0-L	35191005	Injury of blood vessels of abdomen AND/OR pelvis (disorder)	SNOMED Clinical Terms
0-L	85564003	Injury of blood vessels of head AND/OR neck (disorder)	SNOMED Clinical Terms
0-L	41335004	Injury of blood vessels of lower extremity (disorder)	SNOMED Clinical Terms
0-L	60190000	Injury of blood vessels of thorax (disorder)	SNOMED Clinical Terms
0-L	88744007	Injury of blood vessels of upper extremity (disorder)	SNOMED Clinical Terms
0-L	67447005	Injury of body of pancreas without open wound into abdominal cavity (disorder)	SNOMED Clinical Terms
0-L	6836001	Injury of brachial plexus (disorder)	SNOMED Clinical Terms
0-L	62112002	Injury of breast (disorder)	SNOMED Clinical Terms
0-L	128125000	Injury of bronchus (disorder)	SNOMED Clinical Terms
0-L	6956001	Injury of carotid artery (disorder)	SNOMED Clinical Terms
0-L	68708005	Injury of celiac AND/OR mesenteric arteries (disorder)	SNOMED Clinical Terms
0-L	74297002	Injury of cervical nerve roots (disorder)	SNOMED Clinical Terms
0-L	65978000	Injury of chest wall (disorder)	SNOMED Clinical Terms
0-L	18147000	Injury of colon with open wound into abdominal cavity (disorder)	SNOMED Clinical Terms
0-L	658009	Injury of colon without open wound into abdominal cavity (disorder)	SNOMED Clinical Terms
0-L	52984008	Injury of common femoral artery (disorder)	SNOMED Clinical Terms
0-L	231863008	Injury of conjunctiva (disorder)	SNOMED Clinical Terms
0-L	17769000	Injury of cranial nerve (disorder)	SNOMED Clinical Terms

0-L	77706007	Injury of cutaneous sensory nerve of lower limb (disorder)	SNOMED Clinical Terms
0-L	1264004	Injury of descending left colon without open wound into abdominal cavity (disorder)	SNOMED Clinical Terms
0-L	76877000	Injury of diaphragm with open wound into cavity (disorder)	SNOMED Clinical Terms
0-L	50444002	Injury of diaphragm without open wound into cavity (disorder)	SNOMED Clinical Terms
0-L	4412009	Injury of digital nerve (disorder)	SNOMED Clinical Terms
0-L	371562001	Injury of dorsal nerve roots (disorder)	SNOMED Clinical Terms
0-L	111683002	Injury of duodenum without open wound into abdominal cavity (disorder)	SNOMED Clinical Terms
0-L	2999009	Injury of ear (disorder)	SNOMED Clinical Terms
0-L	125596004	Injury of elbow (disorder)	SNOMED Clinical Terms
0-L	320934008	Injury of esophagus (disorder)	SNOMED Clinical Terms
0-L	282752000	Injury of eye region (disorder)	SNOMED Clinical Terms
0-L	125593007	Injury of face (disorder)	SNOMED Clinical Terms
0-L	53933002	Injury of facial nerve (disorder)	SNOMED Clinical Terms
0-L	56343003	Injury of female external genital organs (disorder)	SNOMED Clinical Terms
0-L	7449006	Injury of femoral nerve (disorder)	SNOMED Clinical Terms
0-L	111696001	Injury of femoral vein (disorder)	SNOMED Clinical Terms
0-L	428095009	Injury of fibula (disorder)	SNOMED Clinical Terms
0-L	52011008	Injury of finger (disorder)	SNOMED Clinical Terms
0-L	439052006	Injury of flexor tendon of hand (disorder)	SNOMED Clinical Terms
0-L	125604000	Injury of foot (disorder)	SNOMED Clinical Terms
0-L	125597008	Injury of forearm (disorder)	SNOMED Clinical Terms
0-L	47771009	Injury of gastrointestinal tract (disorder)	SNOMED Clinical Terms

0-L	65071008	Injury of gastrointestinal tract without open wound into abdominal cavity (disorder)	SNOMED Clinical Terms
0-L	263122000	Injury of glenoid labrum of shoulder joint (disorder)	SNOMED Clinical Terms
0-L	125599006	Injury of hand (disorder)	SNOMED Clinical Terms
0-L	82271004	Injury of head (disorder)	SNOMED Clinical Terms
0-L	58565006	Injury of head of pancreas without open wound into cavity (disorder)	SNOMED Clinical Terms
0-L	86175003	Injury of heart (disorder)	SNOMED Clinical Terms
0-L	3759007	Injury of heart with open wound into thorax (disorder)	SNOMED Clinical Terms
0-L	125600009	Injury of hip region (disorder)	SNOMED Clinical Terms
0-L	428192009	Injury of humerus (disorder)	SNOMED Clinical Terms
0-L	80820004	Injury of internal carotid artery (disorder)	SNOMED Clinical Terms
0-L	105612003	Injury of internal organ (disorder)	SNOMED Clinical Terms
0-L	72332008	Injury of intestine with open wound into abdominal cavity (disorder)	SNOMED Clinical Terms
0-L	57771004	Injury of intestine without open wound into abdominal cavity (disorder)	SNOMED Clinical Terms
0-L	40095003	Injury of kidney (disorder)	SNOMED Clinical Terms
0-L	61474001	Injury of kidney with open wound into abdominal cavity (disorder)	SNOMED Clinical Terms
0-L	20341008	Injury of kidney without open wound into abdominal cavity (disorder)	SNOMED Clinical Terms
0-L	125601008	Injury of knee (disorder)	SNOMED Clinical Terms
0-L	262755005	Injury of lens (disorder)	SNOMED Clinical Terms
0-L	438479005	Injury of ligament of knee (disorder)	SNOMED Clinical Terms
0-L	15151004	Injury of liver with open wound into abdominal cavity (disorder)	SNOMED Clinical Terms
0-L	34798003	Injury of liver without open wound into abdominal cavity (disorder)	SNOMED Clinical Terms
0-L	127279002	Injury of lower extremity (disorder)	SNOMED Clinical Terms

0-L	125602001	Injury of lower leg (disorder)	SNOMED Clinical Terms
0-L	24300005	Injury of lumbar nerve roots (disorder)	SNOMED Clinical Terms
0-L	79705001	Injury of lumbosacral plexus (disorder)	SNOMED Clinical Terms
0-L	43842003	Injury of lung with open wound into thorax (disorder)	SNOMED Clinical Terms
0-L	24350003	Injury of lung without open wound into thorax (disorder)	SNOMED Clinical Terms
0-L	427782005	Injury of mandible (disorder)	SNOMED Clinical Terms
0-L	67279004	Injury of median nerve (disorder)	SNOMED Clinical Terms
0-L	439072001	Injury of median nerve distal to forearm (disorder)	SNOMED Clinical Terms
0-L	427914009	Injury of metacarpal bone (disorder)	SNOMED Clinical Terms
0-L	65759007	Injury of mouth (disorder)	SNOMED Clinical Terms
0-L	6378004	Injury of multiple blood vessels of head AND/OR neck (disorder)	SNOMED Clinical Terms
0-L	7505006	Injury of multiple blood vessels of lower extremity (disorder)	SNOMED Clinical Terms
0-L	49280002	Injury of multiple intra-abdominal organs with open wound into abdominal cavity (disorder)	SNOMED Clinical Terms
0-L	51000003	Injury of multiple intra-abdominal organs without open wound into abdominal cavity (disorder)	SNOMED Clinical Terms
0-L	34047002	Injury of multiple intrathoracic organs without open wound into cavity (disorder)	SNOMED Clinical Terms
0-L	36052009	Injury of multiple nerves of pelvic girdle AND/OR lower limb (disorder)	SNOMED Clinical Terms
0-L	111701008	Injury of multiple nerves of shoulder girdle AND/OR upper limb (disorder)	SNOMED Clinical Terms
0-L	25110002	Injury of multiple sites in colon AND/OR rectum with open wound into abdominal cavity (disorder)	SNOMED Clinical Terms
0-L	29691006	Injury of multiple sites in colon AND/OR rectum without open wound into abdominal cavity (disorder)	SNOMED Clinical Terms
0-L	25420003	Injury of multiple sites of pancreas with open wound into abdominal cavity (disorder)	SNOMED Clinical Terms
0-L	20474007	Injury of multiple sites of pancreas without open wound into abdominal cavity (disorder)	SNOMED Clinical Terms
0-L	95847005	Injury of muscle (disorder)	SNOMED Clinical Terms



0-L	7680008	Injury of musculocutaneous nerve (disorder)	SNOMED Clinical Terms
0-L	438480008	Injury of nail bed of finger (disorder)	SNOMED Clinical Terms
0-L	90460009	Injury of neck (disorder)	SNOMED Clinical Terms
0-L	429432009	Injury of nerve of shoulder region (disorder)	SNOMED Clinical Terms
0-L	63942007	Injury of nerve of trunk (disorder)	SNOMED Clinical Terms
0-L	129135003	Injury of nerve of upper extremity (disorder)	SNOMED Clinical Terms
0-L	33411003	Injury of nerve roots AND/OR spinal plexus of multiple sites (disorder)	SNOMED Clinical Terms
0-L	212330000	Injury of nerves at lower leg level (disorder)	SNOMED Clinical Terms
0-L	212361009	Injury of nerves at shoulder and upper arm level (disorder)	SNOMED Clinical Terms
0-L	19491003	Injury of nose (disorder)	SNOMED Clinical Terms
0-L	69820004	Injury of optic chiasm (disorder)	SNOMED Clinical Terms
0-L	230519001	Injury of optic tract (disorder)	SNOMED Clinical Terms
0-L	7369002	Injury of palmar artery (disorder)	SNOMED Clinical Terms
0-L	269159008	Injury of pelvic organs (disorder)	SNOMED Clinical Terms
0-L	285808008	Injury of peritoneum (disorder)	SNOMED Clinical Terms
0-L	15531007	Injury of popliteal artery (disorder)	SNOMED Clinical Terms
0-L	111697005	Injury of popliteal vein (disorder)	SNOMED Clinical Terms
0-L	76276001	Injury of popliteal vessels (disorder)	SNOMED Clinical Terms
0-L	36523002	Injury of posterior tibial artery (disorder)	SNOMED Clinical Terms
0-L	87450004	Injury of radial nerve (finding)	SNOMED Clinical Terms
0-L	429353004	Injury of radius (disorder)	SNOMED Clinical Terms
0-L	125635006	Injury of rectum (disorder)	SNOMED Clinical Terms

0-L	52087004	Injury of rectum without open wound into abdominal cavity (disorder)	SNOMED Clinical Terms
0-L	28545001	Injury of renal vessels (disorder)	SNOMED Clinical Terms
0-L	35790004	Injury of retroperitoneum without open wound into abdominal cavity (disorder)	SNOMED Clinical Terms
0-L	282770002	Injury of ribs (disorder)	SNOMED Clinical Terms
0-L	431947002	Injury of sacrum due to trauma (disorder)	SNOMED Clinical Terms
0-L	235131006	Injury of salivary gland (disorder)	SNOMED Clinical Terms
0-L	37325002	Injury of saphenous vein (disorder)	SNOMED Clinical Terms
0-L	68152007	Injury of scapular region (disorder)	SNOMED Clinical Terms
0-L	86269002	Injury of sciatic nerve (disorder)	SNOMED Clinical Terms
0-L	125594001	Injury of shoulder region (disorder)	SNOMED Clinical Terms
0-L	10998006	Injury of sigmoid colon with open wound into abdominal cavity (disorder)	SNOMED Clinical Terms
0-L	38972005	Injury of sigmoid colon without open wound into abdominal cavity (disorder)	SNOMED Clinical Terms
0-L	68734002	Injury of small intestine without open wound into abdominal cavity (disorder)	SNOMED Clinical Terms
0-L	429433004	Injury of soft tissue of face (disorder)	SNOMED Clinical Terms
0-L	23589004	Injury of spleen (disorder)	SNOMED Clinical Terms
0-L	5256002	Injury of spleen with open wound into abdominal cavity (disorder)	SNOMED Clinical Terms
0-L	20213006	Injury of spleen without open wound into abdominal cavity (disorder)	SNOMED Clinical Terms
0-L	432754003	Injury of sternum (disorder)	SNOMED Clinical Terms
0-L	74355005	Injury of stomach with open wound into abdominal cavity (disorder)	SNOMED Clinical Terms
0-L	58935006	Injury of stomach without open wound into abdominal cavity (disorder)	SNOMED Clinical Terms
0-L	20593006	Injury of superficial femoral artery (disorder)	SNOMED Clinical Terms
0-L	23119003	Injury of superficial nerves of head AND/OR neck (disorder)	SNOMED Clinical Terms

0-L	47533003	Injury of tail of pancreas without open wound into abdominal cavity (disorder)	SNOMED Clinical Terms
0-L	21763005	Injury of teeth (disorder)	SNOMED Clinical Terms
0-L	307731004	Injury of tendon of the rotator cuff of shoulder (disorder)	SNOMED Clinical Terms
0-L	7523003	Injury of thigh (disorder)	SNOMED Clinical Terms
0-L	59568004	Injury of thoracic aorta (disorder)	SNOMED Clinical Terms
0-L	284006002	Injury of thoracic cavity (disorder)	SNOMED Clinical Terms
0-L	262523007	Injury of thoracic spine (disorder)	SNOMED Clinical Terms
0-L	428881005	Injury of tibia (disorder)	SNOMED Clinical Terms
0-L	81884004	Injury of tibial nerve (disorder)	SNOMED Clinical Terms
0-L	282776008	Injury of toe (disorder)	SNOMED Clinical Terms
0-L	83209008	Injury of transverse colon without open wound into abdominal cavity (disorder)	SNOMED Clinical Terms
0-L	72556006	Injury of trigeminal nerve (disorder)	SNOMED Clinical Terms
0-L	48125009	Injury of trunk (disorder)	SNOMED Clinical Terms
0-L	429197005	Injury of ulna (disorder)	SNOMED Clinical Terms
0-L	35709005	Injury of ulnar artery (disorder)	SNOMED Clinical Terms
0-L	62745008	Injury of ulnar nerve (disorder)	SNOMED Clinical Terms
0-L	219358009	Injury of unknown intent by extremes of cold (disorder)	SNOMED Clinical Terms
0-L	219334005	Injury of unknown intent by firearms and explosives (disorder)	SNOMED Clinical Terms
0-L	219346009	Injury of unknown intent due to fall from height (disorder)	SNOMED Clinical Terms
0-L	242977006	Injury of unknown intent due to fall from high man-made structure (disorder)	SNOMED Clinical Terms
0-L	125595000	Injury of upper arm (disorder)	SNOMED Clinical Terms
0-L	127278005	Injury of upper extremity (disorder)	SNOMED Clinical Terms

0-L	46328008	Injury of ureter without open wound into abdominal cavity (disorder)	SNOMED Clinical Terms
0-L	262890007	Injury of urinary tract proper (disorder)	SNOMED Clinical Terms
0-L	125637003	Injury of uterus (disorder)	SNOMED Clinical Terms
0-L	83276000	Injury of uterus with open wound into abdominal cavity (disorder)	SNOMED Clinical Terms
0-L	125598003	Injury of wrist (disorder)	SNOMED Clinical Terms
0-L	210823006	Injury to blood vessels of arm (disorder)	SNOMED Clinical Terms
0-L	53785005	Injury to brachial plexus as birth trauma (disorder)	SNOMED Clinical Terms
0-L	231813003	Injury to eyelid (disorder)	SNOMED Clinical Terms
0-L	212145003	Injury to oculomotor nerve (disorder)	SNOMED Clinical Terms
0-L	269735005	Injury undetermined whether accidentally or purposely inflicted (disorder)	SNOMED Clinical Terms
0-L	36854009	Inlet contraction of pelvis (disorder)	SNOMED Clinical Terms
0-L	199409004	Inlet pelvic contraction - delivered (disorder)	SNOMED Clinical Terms
0-L	276433004	Insect bite - wound (disorder)	SNOMED Clinical Terms
0-L	283331000	Insect bite of hand (disorder)	SNOMED Clinical Terms
0-L	283339003	Insect bite of lower limb (disorder)	SNOMED Clinical Terms
0-L	283336005	Insect bite of trunk (disorder)	SNOMED Clinical Terms
0-L	269205004	Insect bite nonvenomous of foot (disorder)	SNOMED Clinical Terms
0-L	299971005	Insect sting (disorder)	SNOMED Clinical Terms
0-L	84997000	Insecticide poisoning (disorder)	SNOMED Clinical Terms
0-L	193462001	Insomnia (disorder)	SNOMED Clinical Terms
0-L	24121004	Insomnia disorder related to another mental disorder (disorder)	SNOMED Clinical Terms
0-L	81608000	Insomnia disorder related to known organic factor (disorder)	SNOMED Clinical Terms

0-L	41975002	Insomnia with sleep apnea (disorder)	SNOMED Clinical Terms
0-L	429696002	Instability of femoropatellar joint (finding)	SNOMED Clinical Terms
0-L	67374007	Instability of joint (finding)	SNOMED Clinical Terms
0-L	38253002	Instability of lumbosacral joint (disorder)	SNOMED Clinical Terms
0-L	428358000	Instability of multiple joints (finding)	SNOMED Clinical Terms
0-L	90896002	Institutional environment related disease (disorder)	SNOMED Clinical Terms
0-L	53024001	Insufficient weight gain of pregnancy (disorder)	SNOMED Clinical Terms
0-L	293177002	Insulin adverse reaction (disorder)	SNOMED Clinical Terms
0-L	302822000	Insulinoma (disorder)	SNOMED Clinical Terms
0-L	237599002	Insulin-treated non-insulin-dependent diabetes mellitus (disorder)	SNOMED Clinical Terms
0-L	30721006	Intention tremor (finding)	SNOMED Clinical Terms
0-L	410061008	Intentional poisoning (disorder)	SNOMED Clinical Terms
0-L	431307001	Intentional poisoning by drug (disorder)	SNOMED Clinical Terms
0-L	416528001	Intentional weight loss (finding)	SNOMED Clinical Terms
0-L	247389006	Intercostal neuralgia (disorder)	SNOMED Clinical Terms
0-L	230646002	Intercostal neuropathy (disorder)	SNOMED Clinical Terms
0-L	69777007	Interlocked twins (finding)	SNOMED Clinical Terms
0-L	405986005	Intermediate grade histologic differentiation (finding)	SNOMED Clinical Terms
0-L	64996003	Intermenstrual bleeding - irregular (finding)	SNOMED Clinical Terms
0-L	427191004	Intermetatarsal bursitis (disorder)	SNOMED Clinical Terms
0-L	194102001	Intermittent alternating esotropia (disorder)	SNOMED Clinical Terms
0-L	194104000	Intermittent alternating exotropia (disorder)	SNOMED Clinical Terms

0-L	65460003	Intermittent angle-closure glaucoma (disorder)	SNOMED Clinical Terms
0-L	427603009	Intermittent asthma (disorder)	SNOMED Clinical Terms
0-L	63491006	Intermittent claudication (disorder)	SNOMED Clinical Terms
0-L	27590007	Intermittent esotropia (disorder)	SNOMED Clinical Terms
0-L	49774006	Intermittent exophthalmos (disorder)	SNOMED Clinical Terms
0-L	63988001	Intermittent exotropia (disorder)	SNOMED Clinical Terms
0-L	40987004	Intermittent explosive disorder (disorder)	SNOMED Clinical Terms
0-L	194101008	Intermittent monocular esotropia (disorder)	SNOMED Clinical Terms
0-L	194103006	Intermittent monocular exotropia (disorder)	SNOMED Clinical Terms
0-L	16941005	Intermittent spinal claudication (disorder)	SNOMED Clinical Terms
0-L	74025007	Intermittent tropia (disorder)	SNOMED Clinical Terms
0-L	90458007	Internal hemorrhoids (disorder)	SNOMED Clinical Terms
0-L	38214006	Internal hemorrhoids without complication (disorder)	SNOMED Clinical Terms
0-L	414521009	Internal hordeolum (disorder)	SNOMED Clinical Terms
0-L	195277008	Internal iliac aneurysm (disorder)	SNOMED Clinical Terms
0-L	20784007	Internal injury of abdominal organs with open wound into cavity (disorder)	SNOMED Clinical Terms
0-L	64789007	Internal injury of abdominal organs without open wound into cavity (disorder)	SNOMED Clinical Terms
0-L	27817002	Internal injury of chest (disorder)	SNOMED Clinical Terms
0-L	299228008	Internal tibial torsion (finding)	SNOMED Clinical Terms
0-L	15540006	International Federation of Gynecology and Obstetrics cervical cancer (FIGO CC) stage 1 (finding)	SNOMED Clinical Terms
0-L	14927003	International Federation of Gynecology and Obstetrics vulvar carcinoma (FIGO VC) stage II (finding)	SNOMED Clinical Terms
0-L	22364004	International Federation of Gynecology and Obstetrics vulvar carcinoma (FIGO VC) stage III (finding)	SNOMED Clinical Terms

0-L	72780008	International Federation of Gynecology and Obstetrics vulvar carcinoma (FIGO VC) stage IV (finding)	SNOMED Clinical Terms
0-L	313341008	International Normalized Ratio (INR) raised (finding)	SNOMED Clinical Terms
0-L	49823009	Internuclear ophthalmoplegia (disorder)	SNOMED Clinical Terms
0-L	365947001	Interpretations of behavior finding (finding)	SNOMED Clinical Terms
0-L	218728005	Interrupted aortic arch (disorder)	SNOMED Clinical Terms
0-L	15867007	Intersexuality (finding)	SNOMED Clinical Terms
0-L	77690003	Interstitial emphysema of lung (disorder)	SNOMED Clinical Terms
0-L	1763009	Interstitial keratitis (disorder)	SNOMED Clinical Terms
0-L	233703007	Interstitial lung disease (disorder)	SNOMED Clinical Terms
0-L	55925001	Interstitial myositis (disorder)	SNOMED Clinical Terms
0-L	28689008	Interstitial nephritis (disorder)	SNOMED Clinical Terms
0-L	64667001	Interstitial pneumonia (disorder)	SNOMED Clinical Terms
0-L	58759008	Intertrigo (disorder)	SNOMED Clinical Terms
0-L	36427004	Intervertebral disc disorder (disorder)	SNOMED Clinical Terms
0-L	34139004	Intervertebral disc disorder of lumbar region with myelopathy (disorder)	SNOMED Clinical Terms
0-L	41022003	Intervertebral disc disorder of thoracic region with myelopathy (disorder)	SNOMED Clinical Terms
0-L	44983007	Intervertebral disc disorder with myelopathy (disorder)	SNOMED Clinical Terms
0-L	33132004	Intervertebral disc rupture (disorder)	SNOMED Clinical Terms
0-L	67766009	Intestinal adhesions with obstruction (disorder)	SNOMED Clinical Terms
0-L	22169002	Intestinal disaccharidase deficiency (disorder)	SNOMED Clinical Terms
0-L	26249004	Intestinal helminthiasis (disorder)	SNOMED Clinical Terms
0-L	111839008	Intestinal infection due to Escherichia coli (disorder)	SNOMED Clinical Terms

0-L	428874003	Intestinal infection due to Escherichia coli serotype O158 (disorder)	SNOMED Clinical Terms
0-L	82930004	Intestinal infection due to Pseudomonas (disorder)	SNOMED Clinical Terms
0-L	197476001	Intestinal malabsorption (disorder)	SNOMED Clinical Terms
0-L	72519002	Intestinal metaplasia of gastric mucosa (disorder)	SNOMED Clinical Terms
0-L	81060008	Intestinal obstruction (disorder)	SNOMED Clinical Terms
0-L	77437008	Intestinal obstruction due to a procedure (disorder)	SNOMED Clinical Terms
0-L	87282003	Intestinal parasitism (disorder)	SNOMED Clinical Terms
0-L	9707006	Intestinal volvulus (disorder)	SNOMED Clinical Terms
0-L	43080001	Intestinouterine fistula (disorder)	SNOMED Clinical Terms
0-L	12245007	Intestinovaginal fistula (disorder)	SNOMED Clinical Terms
0-L	40046003	Intestinovesical fistula (disorder)	SNOMED Clinical Terms
0-L	80585000	Intolerant of cold (finding)	SNOMED Clinical Terms
0-L	95553004	Intraabdominal hemorrhage (disorder)	SNOMED Clinical Terms
0-L	30477007	Intra-abdominal hernia (disorder)	SNOMED Clinical Terms
0-L	27614006	Intracranial abscess (disorder)	SNOMED Clinical Terms
0-L	128609009	Intracranial aneurysm (disorder)	SNOMED Clinical Terms
0-L	254937005	Intracranial glioma (disorder)	SNOMED Clinical Terms
0-L	1386000	Intracranial hemorrhage (disorder)	SNOMED Clinical Terms
0-L	82894007	Intracranial hemorrhage following injury (disorder)	SNOMED Clinical Terms
0-L	127309004	Intracranial hemorrhage following injury with brief loss of consciousness (disorder)	SNOMED Clinical Terms
0-L	34501004	Intracranial hemorrhage following injury with intracranial wound AND moderate loss of consciousness (1-24 hours) (disorder)	SNOMED Clinical Terms



0-L	127310009	Intracranial hemorrhage following injury with moderate loss of consciousness (disorder)	SNOMED Clinical Terms
0-L	77768006	Intracranial hemorrhage following injury with open intracranial wound (disorder)	SNOMED Clinical Terms
0-L	18605003	Intracranial hemorrhage following injury with open intracranial wound AND brief loss of consciousness (less than one hour) (disorder)	SNOMED Clinical Terms
0-L	78879009	Intracranial hemorrhage following injury with open intracranial wound AND concussion (disorder)	SNOMED Clinical Terms
0-L	13289004	Intracranial hemorrhage following injury with open intracranial wound AND loss of consciousness (disorder)	SNOMED Clinical Terms
0-L	7819003	Intracranial hemorrhage following injury with open intracranial wound AND no loss of consciousness (disorder)	SNOMED Clinical Terms
0-L	91216000	Intracranial hemorrhage following injury with open intracranial wound AND prolonged loss of consciousness (more than 24 hours) AND return to pre-existing conscious level (disorder)	SNOMED Clinical Terms
0-L	111671004	Intracranial hemorrhage following injury with open intracranial wound and prolonged loss of consciousness (more than 24 hours) without return to pre-existing level (disorder)	SNOMED Clinical Terms
0-L	127311008	Intracranial hemorrhage following injury with prolonged loss of consciousness AND return to pre-existing conscious level (disorder)	SNOMED Clinical Terms
0-L	127312001	Intracranial hemorrhage following injury with prolonged loss of consciousness without return to pre-existing conscious level (disorder)	SNOMED Clinical Terms
0-L	66976009	Intracranial hemorrhage following injury without intracranial wound AND with moderate loss of consciousness (1-24 hours) (disorder)	SNOMED Clinical Terms
0-L	17667005	Intracranial hemorrhage following injury without open intracranial wound AND with brief loss of consciousness (less than one hour) (disorder)	SNOMED Clinical Terms
0-L	78757009	Intracranial hemorrhage following injury without open intracranial wound AND with concussion (disorder)	SNOMED Clinical Terms
0-L	18485009	Intracranial hemorrhage following injury without open intracranial wound AND with loss of consciousness (disorder)	SNOMED Clinical Terms
0-L	37134004	Intracranial hemorrhage following injury without open intracranial wound AND with no loss of consciousness (disorder)	SNOMED Clinical Terms
0-L	78477003	Intracranial hemorrhage following injury without open intracranial wound AND with prolonged loss of consciousness (more than 24 hours) AND return to pre-existing conscious level (disorder)	SNOMED Clinical Terms

0-L	1430001	Intracranial hemorrhage following injury without open intracranial wound AND with prolonged loss of consciousness (more than 24 hours) without return to pre-existing level (disorder)	SNOMED Clinical Terms
0-L	302820008	Intracranial meningioma (disorder)	SNOMED Clinical Terms
0-L	312586003	Intracranial thrombophlebitis (disorder)	SNOMED Clinical Terms
0-L	254935002	Intracranial tumor (disorder)	SNOMED Clinical Terms
0-L	425936006	Intractable ophthalmic migraine (disorder)	SNOMED Clinical Terms
0-L	109889007	Intraductal carcinoma in situ of breast (disorder)	SNOMED Clinical Terms
0-L	400066006	Intraepithelial squamous cell carcinoma (disorder)	SNOMED Clinical Terms
0-L	109842005	Intrahepatic bile duct carcinoma (disorder)	SNOMED Clinical Terms
0-L	110995008	Intramural calcification of gallbladder (disorder)	SNOMED Clinical Terms
0-L	93616000	Intramural leiomyoma of uterus (disorder)	SNOMED Clinical Terms
0-L	232078000	Intraocular foreign body in vitreous (disorder)	SNOMED Clinical Terms
0-L	302157000	Intraocular pressure finding (finding)	SNOMED Clinical Terms
0-L	418801006	Intraoperative floppy iris syndrome (disorder)	SNOMED Clinical Terms
0-L	38010008	Intrapartum hemorrhage (disorder)	SNOMED Clinical Terms
0-L	59606006	Intrapelvic protrusion of acetabulum (disorder)	SNOMED Clinical Terms
0-L	236000006	Intraperitoneal hematoma (disorder)	SNOMED Clinical Terms
0-L	1427008	Intraspinal abscess (disorder)	SNOMED Clinical Terms
0-L	361115000	Intrauterine adhesions (disorder)	SNOMED Clinical Terms
0-L	205386003	Intrauterine amputation of lower limb (disorder)	SNOMED Clinical Terms
0-L	65727000	Intrauterine pregnancy (finding)	SNOMED Clinical Terms
0-L	427913003	Intravaginal torsion of spermatic cord (disorder)	SNOMED Clinical Terms

0-L	292163006	Intravenous anesthetics adverse reaction (disorder)	SNOMED Clinical Terms
0-L	228388006	Intravenous drug user (finding)	SNOMED Clinical Terms
0-L	206395003	Intraventricular (nontraumatic) hemorrhage grade 1 of fetus and newborn (disorder)	SNOMED Clinical Terms
0-L	206396002	Intraventricular (nontraumatic) hemorrhage grade 2 of fetus and newborn (disorder)	SNOMED Clinical Terms
0-L	206397006	Intraventricular (nontraumatic) hemorrhage grade 3 of fetus and newborn (disorder)	SNOMED Clinical Terms
0-L	276648002	Intraventricular hemorrhage of prematurity (disorder)	SNOMED Clinical Terms
0-L	233685005	Intrinsic asthma with asthma attack (disorder)	SNOMED Clinical Terms
0-L	59327009	Intrinsic asthma with status asthmaticus (disorder)	SNOMED Clinical Terms
0-L	12428000	Intrinsic asthma without status asthmaticus (disorder)	SNOMED Clinical Terms
0-L	268633003	Introverted personality disorder (disorder)	SNOMED Clinical Terms
0-L	49723003	Intussusception of intestine (disorder)	SNOMED Clinical Terms
0-L	429427008	Invasive fungal sinusitis (disorder)	SNOMED Clinical Terms
0-L	423829008	Invasive vulval Paget's disease (disorder)	SNOMED Clinical Terms
0-L	82231009	Inversion of nipple (disorder)	SNOMED Clinical Terms
0-L	59931005	Inverted T wave (finding)	SNOMED Clinical Terms
0-L	38295006	Involutional paraphrenia (disorder)	SNOMED Clinical Terms
0-L	190279008	Iodine hypothyroidism (disorder)	SNOMED Clinical Terms
0-L	129623003	Iridocorneal endothelial syndrome (disorder)	SNOMED Clinical Terms
0-L	204153003	Irido-corneo-trabecular dysgenesis (disorder)	SNOMED Clinical Terms
0-L	77971008	Iridocyclitis (disorder)	SNOMED Clinical Terms
0-L	45953007	Iridodialysis (disorder)	SNOMED Clinical Terms
0-L	5743005	Iridoschisis (disorder)	SNOMED Clinical Terms

0-L	75895005	Iris bomb? (disorder)	SNOMED Clinical Terms
0-L	65074000	Iritis (disorder)	SNOMED Clinical Terms
0-L	293354007	Iron adverse reaction (disorder)	SNOMED Clinical Terms
0-L	35240004	Iron deficiency (disorder)	SNOMED Clinical Terms
0-L	87522002	Iron deficiency anemia (disorder)	SNOMED Clinical Terms
0-L	191128004	Iron deficiency anemia due to dietary causes (disorder)	SNOMED Clinical Terms
0-L	60737008	Iron overload (disorder)	SNOMED Clinical Terms
0-L	11251000	Irradiation cystitis (disorder)	SNOMED Clinical Terms
0-L	196890003	Irreducible epigastric hernia (disorder)	SNOMED Clinical Terms
0-L	196809009	Irreducible inguinal hernia (disorder)	SNOMED Clinical Terms
0-L	196863007	Irreducible umbilical hernia (disorder)	SNOMED Clinical Terms
0-L	47099006	Irregular astigmatism (disorder)	SNOMED Clinical Terms
0-L	289444003	Irregular fetal heart rhythm (finding)	SNOMED Clinical Terms
0-L	80182007	Irregular periods (finding)	SNOMED Clinical Terms
0-L	271793004	Irregular sleep-wake pattern (disorder)	SNOMED Clinical Terms
0-L	10743008	Irritable colon (disorder)	SNOMED Clinical Terms
0-L	42541005	Irritant gastritis (disorder)	SNOMED Clinical Terms
0-L	371584001	Irritation of penis (finding)	SNOMED Clinical Terms
0-L	52674009	Ischemia (disorder)	SNOMED Clinical Terms
0-L	30588004	Ischemic colitis (disorder)	SNOMED Clinical Terms
0-L	426856002	Ischemic congestive cardiomyopathy (disorder)	SNOMED Clinical Terms
0-L	238794007	Ischemic foot ulcer (disorder)	SNOMED Clinical Terms

0-L	307407008	Ischemic hand (disorder)	SNOMED Clinical Terms
0-L	238793001	Ischemic leg ulcer (disorder)	SNOMED Clinical Terms
0-L	281091000	Ischemic myocardial dysfunction (disorder)	SNOMED Clinical Terms
0-L	14357004	Ischemic optic neuropathy (disorder)	SNOMED Clinical Terms
0-L	13026000	Ischemic stricture of intestine (disorder)	SNOMED Clinical Terms
0-L	422504002	Ischemic stroke (disorder)	SNOMED Clinical Terms
0-L	13954005	Ischemic ulcer (disorder)	SNOMED Clinical Terms
0-L	429768000	Ischemic ulcer of toe (disorder)	SNOMED Clinical Terms
0-L	70911004	Ischiatic hernia (disorder)	SNOMED Clinical Terms
0-L	36046008	Ischiorectal abscess (disorder)	SNOMED Clinical Terms
0-L	286977005	Ischiorectal abscess/fistula (disorder)	SNOMED Clinical Terms
0-L	56623003	Ischiorectal fistula (disorder)	SNOMED Clinical Terms
0-L	42681006	Islet cell hyperplasia (disorder)	SNOMED Clinical Terms
0-L	78378009	Isoimmune neutropenia (disorder)	SNOMED Clinical Terms
0-L	66958002	Isoimmunization from non-ABO non-Rh blood-group incompatibility affecting pregnancy (disorder)	SNOMED Clinical Terms
0-L	230322000	Isolated cervical dystonia (disorder)	SNOMED Clinical Terms
0-L	192097003	Isolated explosive disorder (disorder)	SNOMED Clinical Terms
0-L	10340008	Isolated gonadotropin deficiency (disorder)	SNOMED Clinical Terms
0-L	237687003	Isolated growth hormone deficiency - autosomal dominant (disorder)	SNOMED Clinical Terms
0-L	2109003	Isolated somatotropin deficiency (disorder)	SNOMED Clinical Terms
0-L	414546009	Isoniazid resistant tuberculosis (disorder)	SNOMED Clinical Terms
0-L	45248009	Isosexual virilization (disorder)	SNOMED Clinical Terms

0-L	87827003	Isovaleryl-CoA dehydrogenase deficiency (disorder)	SNOMED Clinical Terms
0-L	418363000	Itching of skin (finding)	SNOMED Clinical Terms
0-L	84801008	Jaccoud's syndrome (disorder)	SNOMED Clinical Terms
0-L	792004	Jakob-Creutzfeldt disease (disorder)	SNOMED Clinical Terms
0-L	18165001	Jaundice (finding)	SNOMED Clinical Terms
0-L	253982000	Jaw congenital deformities (disorder)	SNOMED Clinical Terms
0-L	282756002	Jaw injury (disorder)	SNOMED Clinical Terms
0-L	274667000	Jaw pain (finding)	SNOMED Clinical Terms
0-L	266420009	Jaw to cranial base anomaly (disorder)	SNOMED Clinical Terms
0-L	5127009	Jaw-winking syndrome (disorder)	SNOMED Clinical Terms
0-L	77475008	Jealous delusion disorder (disorder)	SNOMED Clinical Terms
0-L	263180005	Jefferson fracture (disorder)	SNOMED Clinical Terms
0-L	387604006	Jet lag (finding)	SNOMED Clinical Terms
0-L	50926003	Job's syndrome (disorder)	SNOMED Clinical Terms
0-L	267936005	Joint ankylosis of the ankle AND/OR foot (disorder)	SNOMED Clinical Terms
0-L	267933002	Joint ankylosis of the forearm (disorder)	SNOMED Clinical Terms
0-L	267935009	Joint ankylosis of the lower leg (disorder)	SNOMED Clinical Terms
0-L	202298000	Joint ankylosis of the shoulder region (disorder)	SNOMED Clinical Terms
0-L	267932007	Joint ankylosis of the upper arm (disorder)	SNOMED Clinical Terms
0-L	267931000	Joint contracture of the ankle and/or foot (disorder)	SNOMED Clinical Terms
0-L	398993007	Joint derangement (disorder)	SNOMED Clinical Terms
0-L	267942009	Joint effusion of the lower leg (disorder)	SNOMED Clinical Terms

0-L	267941002	Joint effusion of the pelvic region and thigh (disorder)	SNOMED Clinical Terms
0-L	267939003	Joint effusion of the upper arm (disorder)	SNOMED Clinical Terms
0-L	118952005	Joint finding (finding)	SNOMED Clinical Terms
0-L	57676002	Joint pain (finding)	SNOMED Clinical Terms
0-L	298266002	Joint problem (finding)	SNOMED Clinical Terms
0-L	84445001	Joint stiffness (finding)	SNOMED Clinical Terms
0-L	271771009	Joint swelling (finding)	SNOMED Clinical Terms
0-L	110288007	Joint tenderness (finding)	SNOMED Clinical Terms
0-L	399336001	Juvenile cataract (disorder)	SNOMED Clinical Terms
0-L	1674008	Juvenile epithelial corneal dystrophy (disorder)	SNOMED Clinical Terms
0-L	6204001	Juvenile myoclonic epilepsy (disorder)	SNOMED Clinical Terms
0-L	39925003	Juvenile myopathy encephalopathy lactic acidosis AND stroke (disorder)	SNOMED Clinical Terms
0-L	61663001	Juvenile neuronal ceroid lipofuscinosis (disorder)	SNOMED Clinical Terms
0-L	19579005	Juvenile osteochondritis (disorder)	SNOMED Clinical Terms
0-L	84062004	Juvenile osteochondrosis of carpal lunate (disorder)	SNOMED Clinical Terms
0-L	15739006	Juvenile osteochondrosis of hip AND/OR pelvis (disorder)	SNOMED Clinical Terms
0-L	355208009	Juvenile osteochondrosis of lower extremity (disorder)	SNOMED Clinical Terms
0-L	354223006	Juvenile osteochondrosis of lower extremity excluding foot (disorder)	SNOMED Clinical Terms
0-L	28466007	Juvenile osteochondrosis of second metatarsal (disorder)	SNOMED Clinical Terms
0-L	53406005	Juvenile osteochondrosis of spine (disorder)	SNOMED Clinical Terms
0-L	203392007	Juvenile osteochondrosis of the foot (disorder)	SNOMED Clinical Terms
0-L	203389008	Juvenile osteochondrosis of the secondary patellar center (disorder)	SNOMED Clinical Terms

0-L	72047008	Juvenile osteochondrosis of tibial tubercle (disorder)	SNOMED Clinical Terms
0-L	62100001	Juvenile osteochondrosis of upper extremity (disorder)	SNOMED Clinical Terms
0-L	238941009	Juvenile pemphigoid (disorder)	SNOMED Clinical Terms
0-L	410795001	Juvenile rheumatoid arthritis (disorder)	SNOMED Clinical Terms
0-L	400031009	Juvenile xanthogranuloma (disorder)	SNOMED Clinical Terms
0-L	6313001	Juxtapapillary focal choroiditis AND chorioretinitis (disorder)	SNOMED Clinical Terms
0-L	46497009	Juxtapapillary focal retinitis AND retinochoroiditis (disorder)	SNOMED Clinical Terms
0-L	313426007	Kabuki make-up syndrome (disorder)	SNOMED Clinical Terms
0-L	109385007	Kaposi's sarcoma (disorder)	SNOMED Clinical Terms
0-L	109389001	Kaposi's sarcoma of gastrointestinal tract (disorder)	SNOMED Clinical Terms
0-L	109390005	Kaposi's sarcoma of lung (disorder)	SNOMED Clinical Terms
0-L	109391009	Kaposi's sarcoma of lymph nodes (disorder)	SNOMED Clinical Terms
0-L	109392002	Kaposi's sarcoma of multiple organs (disorder)	SNOMED Clinical Terms
0-L	109388009	Kaposi's sarcoma of palate (disorder)	SNOMED Clinical Terms
0-L	109386008	Kaposi's sarcoma of skin (disorder)	SNOMED Clinical Terms
0-L	188029000	Kaposi's sarcoma of soft tissue (disorder)	SNOMED Clinical Terms
0-L	42402006	Kartagener syndrome (disorder)	SNOMED Clinical Terms
0-L	86635005	Kasabach-Merritt syndrome (disorder)	SNOMED Clinical Terms
0-L	428725007	Kaschin-Beck disease of the spine (disorder)	SNOMED Clinical Terms
0-L	270505009	Kashin-Beck disease (disorder)	SNOMED Clinical Terms
0-L	201929006	Kashin-Beck disease of multiple sites (disorder)	SNOMED Clinical Terms
0-L	201927008	Kashin-Beck disease of the ankle and/or foot (disorder)	SNOMED Clinical Terms



0-L	201923007	Kashin-Beck disease of the forearm (disorder)	SNOMED Clinical Terms
0-L	201924001	Kashin-Beck disease of the hand (disorder)	SNOMED Clinical Terms
0-L	201926004	Kashin-Beck disease of the lower leg (disorder)	SNOMED Clinical Terms
0-L	201925000	Kashin-Beck disease of the pelvic region and thigh (disorder)	SNOMED Clinical Terms
0-L	201921009	Kashin-Beck disease of the shoulder region (disorder)	SNOMED Clinical Terms
0-L	201922002	Kashin-Beck disease of the upper arm (disorder)	SNOMED Clinical Terms
0-L	77103006	Kayser-Fleischer ring (disorder)	SNOMED Clinical Terms
0-L	25792000	Kearns-Sayre syndrome (disorder)	SNOMED Clinical Terms
0-L	33659008	Keloid scar (disorder)	SNOMED Clinical Terms
0-L	5888003	Keratitis (disorder)	SNOMED Clinical Terms
0-L	239059004	Keratitis ichthyosis and deafness syndrome (disorder)	SNOMED Clinical Terms
0-L	68166002	Keratitis in exanthema (disorder)	SNOMED Clinical Terms
0-L	254662007	Keratoacanthoma (disorder)	SNOMED Clinical Terms
0-L	88151007	Keratoconjunctivitis (disorder)	SNOMED Clinical Terms
0-L	78946008	Keratoconjunctivitis sicca in Sj?gren's syndrome (disorder)	SNOMED Clinical Terms
0-L	46622000	Keratoconjunctivitis sicca not specified as Sj?gren's (disorder)	SNOMED Clinical Terms
0-L	65636009	Keratoconus (disorder)	SNOMED Clinical Terms
0-L	193844000	Keratoconus stable condition (disorder)	SNOMED Clinical Terms
0-L	414555007	Keratoderma blennorrhagicum (disorder)	SNOMED Clinical Terms
0-L	85149007	Keratomalacia (disorder)	SNOMED Clinical Terms
0-L	427355004	Keratopathy due to corneal stem cell failure (disorder)	SNOMED Clinical Terms
0-L	254666005	Keratosis (disorder)	SNOMED Clinical Terms

0-L	48611009	Keratosis follicularis (disorder)	SNOMED Clinical Terms
0-L	5132005	Keratosis pilaris (disorder)	SNOMED Clinical Terms
0-L	50143004	Kernicterus of newborn (disorder)	SNOMED Clinical Terms
0-L	56051008	Ketoacidosis (disorder)	SNOMED Clinical Terms
0-L	420422005	Ketoacidosis in diabetes mellitus (disorder)	SNOMED Clinical Terms
0-L	420270002	Ketoacidosis in type I diabetes mellitus (disorder)	SNOMED Clinical Terms
0-L	421750000	Ketoacidosis in type II diabetes mellitus (disorder)	SNOMED Clinical Terms
0-L	226108007	Ketogenic diet (finding)	SNOMED Clinical Terms
0-L	274783007	Ketonuria (finding)	SNOMED Clinical Terms
0-L	2538008	Ketosis (disorder)	SNOMED Clinical Terms
0-L	90708001	Kidney disease (disorder)	SNOMED Clinical Terms
0-L	249578005	Kidney finding (finding)	SNOMED Clinical Terms
0-L	95570007	Kidney stone (disorder)	SNOMED Clinical Terms
0-L	82304009	Kissing spine (disorder)	SNOMED Clinical Terms
0-L	111488004	Kleine-Levin syndrome (disorder)	SNOMED Clinical Terms
0-L	69361009	Kleptomania (disorder)	SNOMED Clinical Terms
0-L	405769009	Klinefelter's syndrome XXY (disorder)	SNOMED Clinical Terms
0-L	5601008	Klippel-Feil sequence (disorder)	SNOMED Clinical Terms
0-L	59078009	Klippel-Trenaunay-Weber syndrome (disorder)	SNOMED Clinical Terms
0-L	81774005	Klumpke-D?jerine paralysis as birth trauma (disorder)	SNOMED Clinical Terms
0-L	202317007	Knee joint ankylosis (disorder)	SNOMED Clinical Terms
0-L	202381003	Knee joint effusion (disorder)	SNOMED Clinical Terms

0-L	299321000	Knee joint finding (finding)	SNOMED Clinical Terms
0-L	30989003	Knee pain (finding)	SNOMED Clinical Terms
0-L	239777004	Knee pyogenic arthritis (disorder)	SNOMED Clinical Terms
0-L	249913002	Knee stiff (finding)	SNOMED Clinical Terms
0-L	199516000	Known or suspected fetal abnormality (disorder)	SNOMED Clinical Terms
0-L	66064007	Known OR suspected fetal abnormality affecting management of mother (disorder)	SNOMED Clinical Terms
0-L	57480000	Known OR suspected fetal anencephaly affecting obstetrical care (disorder)	SNOMED Clinical Terms
0-L	80190007	Known OR suspected fetal hydrocephalus affecting obstetrical care (disorder)	SNOMED Clinical Terms
0-L	37382001	Known OR suspected fetal spina bifida with myelomeningocele affecting obstetrical care (disorder)	SNOMED Clinical Terms
0-L	16687001	Knuckle pads (disorder)	SNOMED Clinical Terms
0-L	74561007	Kommerell's diverticulum (disorder)	SNOMED Clinical Terms
0-L	69482004	Korsakoff's psychosis (disorder)	SNOMED Clinical Terms
0-L	102266007	Kosher diet (finding)	SNOMED Clinical Terms
0-L	54280009	Kugelberg-Welander disease (disorder)	SNOMED Clinical Terms
0-L	86188000	Kuru (disorder)	SNOMED Clinical Terms
0-L	58262005	Kwashiorkor (disorder)	SNOMED Clinical Terms
0-L	203638000	Kyphoscoliosis and scoliosis (disorder)	SNOMED Clinical Terms
0-L	405773007	Kyphoscoliosis deformity of spine (disorder)	SNOMED Clinical Terms
0-L	45650007	Kyphoscoliotic heart disease (disorder)	SNOMED Clinical Terms
0-L	414564002	Kyphosis deformity of spine (disorder)	SNOMED Clinical Terms
0-L	61094002	La Crosse encephalitis (disorder)	SNOMED Clinical Terms
0-L	248866005	Labial adhesions (finding)	SNOMED Clinical Terms

0-L	276789009	Labile hypertension (disorder)	SNOMED Clinical Terms
0-L	118216002	Labor finding (finding)	SNOMED Clinical Terms
0-L	45757002	Labor problem (finding)	SNOMED Clinical Terms
0-L	5239005	Labyrinthine dysfunction (disorder)	SNOMED Clinical Terms
0-L	89097000	Labyrinthine fistula (disorder)	SNOMED Clinical Terms
0-L	23919004	Labyrinthitis (disorder)	SNOMED Clinical Terms
0-L	312608009	Laceration - injury (disorder)	SNOMED Clinical Terms
0-L	3542000	Laceration extending into parenchyma of spleen with open wound into abdominal cavity (disorder)	SNOMED Clinical Terms
0-L	78914008	Laceration of brain (disorder)	SNOMED Clinical Terms
0-L	22819008	Laceration of brain with open intracranial wound (disorder)	SNOMED Clinical Terms
0-L	55702009	Laceration of brain without open intracranial wound (disorder)	SNOMED Clinical Terms
0-L	199972004	Laceration of cervix - obstetric (disorder)	SNOMED Clinical Terms
0-L	428233007	Laceration of digital nerve in finger (disorder)	SNOMED Clinical Terms
0-L	430206002	Laceration of extensor tendon of foot (disorder)	SNOMED Clinical Terms
0-L	231816006	Laceration of eyelid (disorder)	SNOMED Clinical Terms
0-L	111688006	Laceration of eyelid involving lacrimal passages (disorder)	SNOMED Clinical Terms
0-L	32124004	Laceration of eyelid full-thickness not involving lacrimal passages (disorder)	SNOMED Clinical Terms
0-L	274172008	Laceration of finger (disorder)	SNOMED Clinical Terms
0-L	284551006	Laceration of foot (disorder)	SNOMED Clinical Terms
0-L	283359004	Laceration of forehead (disorder)	SNOMED Clinical Terms
0-L	231795004	Laceration of globe of eye (disorder)	SNOMED Clinical Terms
0-L	284549007	Laceration of hand (disorder)	SNOMED Clinical Terms

0-L	428088000	Laceration of head (disorder)	SNOMED Clinical Terms
0-L	283358007	Laceration of head and neck (disorder)	SNOMED Clinical Terms
0-L	283384001	Laceration of hip (disorder)	SNOMED Clinical Terms
0-L	74324004	Laceration of kidney without open wound into abdominal cavity (disorder)	SNOMED Clinical Terms
0-L	283386004	Laceration of knee (disorder)	SNOMED Clinical Terms
0-L	262802005	Laceration of liver (disorder)	SNOMED Clinical Terms
0-L	283357002	Laceration of lower limb (disorder)	SNOMED Clinical Terms
0-L	76890007	Laceration of lung without open wound into thorax (disorder)	SNOMED Clinical Terms
0-L	274165007	Laceration of skin (disorder)	SNOMED Clinical Terms
0-L	14997005	Laceration of skin of eyelid AND periocular area (disorder)	SNOMED Clinical Terms
0-L	429418007	Laceration of skin of hand (disorder)	SNOMED Clinical Terms
0-L	262822009	Laceration of spleen (disorder)	SNOMED Clinical Terms
0-L	284552004	Laceration of toe (disorder)	SNOMED Clinical Terms
0-L	283375001	Laceration of trunk (disorder)	SNOMED Clinical Terms
0-L	283366003	Laceration of upper limb (disorder)	SNOMED Clinical Terms
0-L	283372003	Laceration of wrist (disorder)	SNOMED Clinical Terms
0-L	40979000	Lack of exercise (finding)	SNOMED Clinical Terms
0-L	27038009	Lacrimal cyst (disorder)	SNOMED Clinical Terms
0-L	48615000	Lacrimal fistula (disorder)	SNOMED Clinical Terms
0-L	42758002	Lacrimal mucocele (disorder)	SNOMED Clinical Terms
0-L	417563003	Lacrimal sac granuloma (disorder)	SNOMED Clinical Terms
0-L	91273001	Lactic acidosis (disorder)	SNOMED Clinical Terms

0-L	42385006	Lactocele (disorder)	SNOMED Clinical Terms
0-L	91584007	Lactose controlled diet (finding)	SNOMED Clinical Terms
0-L	78502005	Lactose free diet (finding)	SNOMED Clinical Terms
0-L	267425008	Lactose intolerance (disorder)	SNOMED Clinical Terms
0-L	6228004	Lacto-vegetarian diet (finding)	SNOMED Clinical Terms
0-L	230702001	Lacunar ataxic hemiparesis (disorder)	SNOMED Clinical Terms
0-L	230698000	Lacunar infarction (disorder)	SNOMED Clinical Terms
0-L	60735000	Lagophthalmos (finding)	SNOMED Clinical Terms
0-L	193577007	Lamellar zonular cataract (disorder)	SNOMED Clinical Terms
0-L	38494008	Langer mesomelic dysplasia syndrome (disorder)	SNOMED Clinical Terms
0-L	65399007	Langerhans cell histiocytosis (disorder)	SNOMED Clinical Terms
0-L	118614007	Langerhans cell histiocytosis disseminated (disorder)	SNOMED Clinical Terms
0-L	129000002	Langerhans cell histiocytosis unifocal (disorder)	SNOMED Clinical Terms
0-L	424423005	Language barrier impedes ability to use community resources (finding)	SNOMED Clinical Terms
0-L	229676007	Language-related cognitive disorder (disorder)	SNOMED Clinical Terms
0-L	277637000	Large cell anaplastic lymphoma (disorder)	SNOMED Clinical Terms
0-L	254629004	Large cell carcinoma of lung (disorder)	SNOMED Clinical Terms
0-L	424938000	Large cell carcinoma of lung TNM stage 1 (disorder)	SNOMED Clinical Terms
0-L	423050000	Large cell carcinoma of lung TNM stage 2 (disorder)	SNOMED Clinical Terms
0-L	424970000	Large cell carcinoma of lung TNM stage 3 (disorder)	SNOMED Clinical Terms
0-L	423600008	Large cell carcinoma of lung TNM stage 4 (disorder)	SNOMED Clinical Terms
0-L	199423002	Large fetus causing disproportion with antenatal problem (disorder)	SNOMED Clinical Terms

0-L	404510009	Large gram-negative rods (finding)	SNOMED Clinical Terms
0-L	12138000	Large head (disorder)	SNOMED Clinical Terms
0-L	80515008	Large liver (disorder)	SNOMED Clinical Terms
0-L	276412008	Large testicle (finding)	SNOMED Clinical Terms
0-L	199616008	Large-for-dates fetus (disorder)	SNOMED Clinical Terms
0-L	199618009	Large-for-dates with antenatal problem (disorder)	SNOMED Clinical Terms
0-L	195866009	Laryngeal pachydermia (disorder)	SNOMED Clinical Terms
0-L	232457008	Laryngeal papillomatosis (disorder)	SNOMED Clinical Terms
0-L	406444002	Laryngeal spasm (disorder)	SNOMED Clinical Terms
0-L	297159008	Laryngeal web (disorder)	SNOMED Clinical Terms
0-L	45913009	Laryngitis (disorder)	SNOMED Clinical Terms
0-L	427780002	Laryngitis due to gastroesophageal reflux (disorder)	SNOMED Clinical Terms
0-L	38086007	Laryngomalacia (disorder)	SNOMED Clinical Terms
0-L	414581006	Laryngopharyngeal reflux (disorder)	SNOMED Clinical Terms
0-L	55130001	Laryngotracheitis (disorder)	SNOMED Clinical Terms
0-L	85915003	Laryngotracheobronchitis (disorder)	SNOMED Clinical Terms
0-L	30401009	Late amputation stump complication (disorder)	SNOMED Clinical Terms
0-L	266126006	Late congenital neurosyphilis (disorder)	SNOMED Clinical Terms
0-L	82323002	Late congenital syphilis (2 years OR more) (disorder)	SNOMED Clinical Terms
0-L	21835004	Late effect of burn (disorder)	SNOMED Clinical Terms
0-L	427766009	Late effect of burn of limb (disorder)	SNOMED Clinical Terms
0-L	15271003	Late effect of burn of wrist AND/OR hand (disorder)	SNOMED Clinical Terms

0-L	19856004	Late effect of burns of eye face head AND/OR neck (disorder)	SNOMED Clinical Terms
0-L	70209001	Late effect of complications of procedure (disorder)	SNOMED Clinical Terms
0-L	111733004	Late effect of complications of trauma (disorder)	SNOMED Clinical Terms
0-L	80350001	Late effect of contusion (disorder)	SNOMED Clinical Terms
0-L	49880009	Late effect of crushing injury (disorder)	SNOMED Clinical Terms
0-L	2366001	Late effect of dislocation (disorder)	SNOMED Clinical Terms
0-L	431027007	Late effect of domestic violence (disorder)	SNOMED Clinical Terms
0-L	427966000	Late effect of epidural hematoma due to trauma (disorder)	SNOMED Clinical Terms
0-L	64857008	Late effect of external cause (finding)	SNOMED Clinical Terms
0-L	36758002	Late effect of fracture of lower extremities (disorder)	SNOMED Clinical Terms
0-L	72933006	Late effect of fracture of multiple bones (disorder)	SNOMED Clinical Terms
0-L	17194005	Late effect of fracture of neck of femur (disorder)	SNOMED Clinical Terms
0-L	37655003	Late effect of fracture of skull AND/OR face bones (disorder)	SNOMED Clinical Terms
0-L	9341001	Late effect of fracture of spine AND/OR trunk without spinal cord lesion (disorder)	SNOMED Clinical Terms
0-L	23123006	Late effect of fracture of upper extremities (disorder)	SNOMED Clinical Terms
0-L	42438004	Late effect of injuries to skin AND/OR subcutaneous tissues (disorder)	SNOMED Clinical Terms
0-L	14817008	Late effect of injury (disorder)	SNOMED Clinical Terms
0-L	8328009	Late effect of injury to blood vessels of head neck AND/OR extremities (disorder)	SNOMED Clinical Terms
0-L	36539009	Late effect of injury to cranial nerve (disorder)	SNOMED Clinical Terms
0-L	111731002	Late effect of injury to internal organ (disorder)	SNOMED Clinical Terms
0-L	111729006	Late effect of injury to nerve (disorder)	SNOMED Clinical Terms
0-L	1988005	Late effect of injury to nerve roots spinal plexus AND/OR other nerves of trunk (disorder)	SNOMED Clinical Terms



0-L	88533001	Late effect of injury to peripheral nerve of pelvic girdle AND/OR lower limb (disorder)	SNOMED Clinical Terms
0-L	23658007	Late effect of injury to peripheral nerve of shoulder girdle AND/OR upper limb (disorder)	SNOMED Clinical Terms
0-L	69913007	Late effect of internal injury to chest (disorder)	SNOMED Clinical Terms
0-L	18685001	Late effect of internal injury to intra-abdominal organs (disorder)	SNOMED Clinical Terms
0-L	74472004	Late effect of intracranial injury without skull fracture (disorder)	SNOMED Clinical Terms
0-L	269191009	Late effect of medical and surgical care complication (disorder)	SNOMED Clinical Terms
0-L	210916009	Late effect of musculoskeletal and connective tissue injuries (disorder)	SNOMED Clinical Terms
0-L	428704007	Late effect of musculoskeletal strain (disorder)	SNOMED Clinical Terms
0-L	210942009	Late effect of nervous system injury (disorder)	SNOMED Clinical Terms
0-L	3859001	Late effect of open wound of extremities without tendon injury (disorder)	SNOMED Clinical Terms
0-L	38532007	Late effect of open wound of head neck AND/OR trunk (disorder)	SNOMED Clinical Terms
0-L	14546008	Late effect of poisoning due to drug medicinal AND/OR biological substance (disorder)	SNOMED Clinical Terms
0-L	78523004	Late effect of radiation (disorder)	SNOMED Clinical Terms
0-L	431010004	Late effect of radiation therapy (disorder)	SNOMED Clinical Terms
0-L	81642009	Late effect of spinal cord injury (disorder)	SNOMED Clinical Terms
0-L	428213008	Late effect of subdural hematoma due to trauma (disorder)	SNOMED Clinical Terms
0-L	111727008	Late effect of superficial injury (disorder)	SNOMED Clinical Terms
0-L	80692000	Late effect of tendon injury (disorder)	SNOMED Clinical Terms
0-L	63978002	Late effect of toxic effects of nonmedical substances (disorder)	SNOMED Clinical Terms
0-L	3640000	Late effect of traumatic amputation (disorder)	SNOMED Clinical Terms
0-L	429656004	Late effect of traumatic injury to brain (disorder)	SNOMED Clinical Terms
0-L	218245004	Late effects due to accidental injury (finding)	SNOMED Clinical Terms

0-L	218252002	Late effects of accident due to natural and environmental factors (finding)	SNOMED Clinical Terms
0-L	218250005	Late effects of accidental fall (finding)	SNOMED Clinical Terms
0-L	218246003	Late effects of accidental injury (finding)	SNOMED Clinical Terms
0-L	242937003	Late effects of assault (disorder)	SNOMED Clinical Terms
0-L	187253003	Late effects of central nervous system tuberculosis (disorder)	SNOMED Clinical Terms
0-L	195239002	Late effects of cerebrovascular disease (disorder)	SNOMED Clinical Terms
0-L	219437004	Late effects of injury due to war operations (disorder)	SNOMED Clinical Terms
0-L	210915008	Late effects of injury poisoning toxic effects and other external causes (disorder)	SNOMED Clinical Terms
0-L	192775006	Late effects of intracranial abscess or pyogenic infection (disorder)	SNOMED Clinical Terms
0-L	218247007	Late effects of motor vehicle accident (finding)	SNOMED Clinical Terms
0-L	110270004	Late effects of poliomyelitis (disorder)	SNOMED Clinical Terms
0-L	109903009	Late effects of pyogenic intracranial abscess (disorder)	SNOMED Clinical Terms
0-L	187252008	Late effects of respiratory tuberculosis (disorder)	SNOMED Clinical Terms
0-L	110269000	Late effects of viral encephalitis (disorder)	SNOMED Clinical Terms
0-L	401278005	Late for appointment (finding)	SNOMED Clinical Terms
0-L	186903006	Late latent syphilis (disorder)	SNOMED Clinical Terms
0-L	83017007	Late menarche (finding)	SNOMED Clinical Terms
0-L	9635004	Late metabolic acidosis of newborn (disorder)	SNOMED Clinical Terms
0-L	199032005	Late pregnancy vomiting - delivered (disorder)	SNOMED Clinical Terms
0-L	199033000	Late pregnancy vomiting - not delivered (disorder)	SNOMED Clinical Terms
0-L	72083004	Late syphilis (disorder)	SNOMED Clinical Terms
0-L	38331001	Late vomiting of pregnancy (disorder)	SNOMED Clinical Terms

0-L	186867005	Latent early syphilis (disorder)	SNOMED Clinical Terms
0-L	68610001	Latent nystagmus (disorder)	SNOMED Clinical Terms
0-L	191559008	Latent schizophrenia (disorder)	SNOMED Clinical Terms
0-L	191565008	Latent schizophrenia in remission (disorder)	SNOMED Clinical Terms
0-L	67125004	Latent syphilis with positive serology (disorder)	SNOMED Clinical Terms
0-L	48747004	Lateral displacement of eye (disorder)	SNOMED Clinical Terms
0-L	202855006	Lateral epicondylitis (disorder)	SNOMED Clinical Terms
0-L	60525009	Lateral plantar neuropathy (disorder)	SNOMED Clinical Terms
0-L	300916003	Latex allergy (disorder)	SNOMED Clinical Terms
0-L	361199007	Lattice corneal dystrophy (disorder)	SNOMED Clinical Terms
0-L	292135009	Laxative adverse reaction (disorder)	SNOMED Clinical Terms
0-L	27911000	Laxity of ligament (disorder)	SNOMED Clinical Terms
0-L	48407005	Le Fort's fracture (disorder)	SNOMED Clinical Terms
0-L	63669006	Le Fort's fracture type I (disorder)	SNOMED Clinical Terms
0-L	44916009	Le Fort's fracture type II (disorder)	SNOMED Clinical Terms
0-L	37027003	Le Fort's fracture type III (disorder)	SNOMED Clinical Terms
0-L	83722004	Leakage of cardiac device (disorder)	SNOMED Clinical Terms
0-L	161129001	Learning difficulties (finding)	SNOMED Clinical Terms
0-L	58610003	Leber's optic atrophy (disorder)	SNOMED Clinical Terms
0-L	63467002	Left bundle branch block (disorder)	SNOMED Clinical Terms
0-L	4973001	Left bundle branch hemiblock (disorder)	SNOMED Clinical Terms
0-L	123641001	Left coronary artery occlusion (disorder)	SNOMED Clinical Terms

0-L	85232009	Left heart failure (disorder)	SNOMED Clinical Terms
0-L	278287000	Left hemiparesis (disorder)	SNOMED Clinical Terms
0-L	301716002	Left lower quadrant pain (finding)	SNOMED Clinical Terms
0-L	301000005	Left lower zone pneumonia (disorder)	SNOMED Clinical Terms
0-L	301715003	Left upper quadrant pain (finding)	SNOMED Clinical Terms
0-L	301002002	Left upper zone pneumonia (disorder)	SNOMED Clinical Terms
0-L	253541009	Left ventricular dilatation (disorder)	SNOMED Clinical Terms
0-L	55827005	Left ventricular hypertrophy (disorder)	SNOMED Clinical Terms
0-L	134401001	Left ventricular systolic dysfunction (disorder)	SNOMED Clinical Terms
0-L	102550009	Leg cramp (finding)	SNOMED Clinical Terms
0-L	45939007	Leg length inequality (finding)	SNOMED Clinical Terms
0-L	262994004	Leg sprain (disorder)	SNOMED Clinical Terms
0-L	111431001	Legal abortion complicated by damage to pelvic organs AND/OR tissues (disorder)	SNOMED Clinical Terms
0-L	58071009	Legal abortion complicated by delayed AND/OR excessive hemorrhage (disorder)	SNOMED Clinical Terms
0-L	57734001	Legal abortion complicated by embolism (disorder)	SNOMED Clinical Terms
0-L	373901007	Legal abortion complicated by genital-pelvic infection (disorder)	SNOMED Clinical Terms
0-L	3634007	Legal abortion complicated by metabolic disorder (disorder)	SNOMED Clinical Terms
0-L	4576001	Legal abortion complicated by renal failure (disorder)	SNOMED Clinical Terms
0-L	27169005	Legal abortion complicated by shock (disorder)	SNOMED Clinical Terms
0-L	48433002	Legal abortion with complication (disorder)	SNOMED Clinical Terms
0-L	34500003	Legal abortion without complication (disorder)	SNOMED Clinical Terms
0-L	193731001	Legal blindness USA (disorder)	SNOMED Clinical Terms

0-L	365567004	Legal history finding relating to appointment of power of attorney (finding)	SNOMED Clinical Terms
0-L	160812005	Legal insurance problem (finding)	SNOMED Clinical Terms
0-L	39406005	Legally induced abortion (disorder)	SNOMED Clinical Terms
0-L	26726000	Legionella infection (disorder)	SNOMED Clinical Terms
0-L	29570005	Leigh's disease (disorder)	SNOMED Clinical Terms
0-L	276805005	Leiomyoma of esophagus (disorder)	SNOMED Clinical Terms
0-L	424279009	Leiomyoma of small intestine (disorder)	SNOMED Clinical Terms
0-L	276812001	Leiomyoma of stomach (disorder)	SNOMED Clinical Terms
0-L	80612004	Leishmaniasis (disorder)	SNOMED Clinical Terms
0-L	230418006	Lennox-Gastaut syndrome (disorder)	SNOMED Clinical Terms
0-L	70461003	Lens-induced iridocyclitis (disorder)	SNOMED Clinical Terms
0-L	398744007	Lentigo (disorder)	SNOMED Clinical Terms
0-L	302836005	Lentigo maligna (disorder)	SNOMED Clinical Terms
0-L	302837001	Lentigo maligna melanoma (disorder)	SNOMED Clinical Terms
0-L	21560005	Lepromatous leprosy (disorder)	SNOMED Clinical Terms
0-L	81004002	Leprosy (disorder)	SNOMED Clinical Terms
0-L	77377001	Leptospirosis (disorder)	SNOMED Clinical Terms
0-L	307816004	Leriche's syndrome (disorder)	SNOMED Clinical Terms
0-L	17818006	Leri-Weill dyschondrosteosis (disorder)	SNOMED Clinical Terms
0-L	300457003	Lesion of bladder (finding)	SNOMED Clinical Terms
0-L	301766008	Lesion of brain (finding)	SNOMED Clinical Terms
0-L	301827008	Lesion of bronchus (finding)	SNOMED Clinical Terms

0-L	289794001	Lesion of cervix (finding)	SNOMED Clinical Terms
0-L	300130009	Lesion of ear canal (finding)	SNOMED Clinical Terms
0-L	301913002	Lesion of eyelid (finding)	SNOMED Clinical Terms
0-L	289488005	Lesion of labia (finding)	SNOMED Clinical Terms
0-L	301210007	Lesion of larynx (finding)	SNOMED Clinical Terms
0-L	301350008	Lesion of lip (finding)	SNOMED Clinical Terms
0-L	300331000	Lesion of liver (finding)	SNOMED Clinical Terms
0-L	301232003	Lesion of lung (finding)	SNOMED Clinical Terms
0-L	298397000	Lesion of neck (finding)	SNOMED Clinical Terms
0-L	290097008	Lesion of nipple (finding)	SNOMED Clinical Terms
0-L	301191003	Lesion of nose (finding)	SNOMED Clinical Terms
0-L	289840004	Lesion of ovary (finding)	SNOMED Clinical Terms
0-L	300513000	Lesion of penis (finding)	SNOMED Clinical Terms
0-L	300257000	Lesion of salivary gland (finding)	SNOMED Clinical Terms
0-L	300246005	Lesion of tongue (finding)	SNOMED Clinical Terms
0-L	367475009	Lesion of ulnar nerve (disorder)	SNOMED Clinical Terms
0-L	289662001	Lesion of uterus (finding)	SNOMED Clinical Terms
0-L	301218000	Lesion of vocal cord (finding)	SNOMED Clinical Terms
0-L	289474006	Lesion of vulva (finding)	SNOMED Clinical Terms
0-L	304782008	Lesions of nerves plexuses and roots (disorder)	SNOMED Clinical Terms
0-L	193735005	Lesser eye: total visual impairment Better eye: near normal vision (disorder)	SNOMED Clinical Terms
0-L	58961005	Lethal midline granuloma (disorder)	SNOMED Clinical Terms

0-L	214264003	Lethargy (finding)	SNOMED Clinical Terms
0-L	93133006	Letterer-Siwe disease of intra-abdominal lymph nodes (disorder)	SNOMED Clinical Terms
0-L	93134000	Letterer-Siwe disease of intrapelvic lymph nodes (disorder)	SNOMED Clinical Terms
0-L	93135004	Letterer-Siwe disease of intrathoracic lymph nodes (disorder)	SNOMED Clinical Terms
0-L	93136003	Letterer-Siwe disease of lymph nodes of axilla AND/OR upper limb (disorder)	SNOMED Clinical Terms
0-L	93137007	Letterer-Siwe disease of lymph nodes of head face AND/OR neck (disorder)	SNOMED Clinical Terms
0-L	93138002	Letterer-Siwe disease of lymph nodes of inguinal region AND/OR lower limb (disorder)	SNOMED Clinical Terms
0-L	93139005	Letterer-Siwe disease of lymph nodes of multiple sites (disorder)	SNOMED Clinical Terms
0-L	93140007	Letterer-Siwe disease of spleen (disorder)	SNOMED Clinical Terms
0-L	93142004	Leukemia in remission (disorder)	SNOMED Clinical Terms
0-L	93143009	Leukemia disease (disorder)	SNOMED Clinical Terms
0-L	93152000	Leukemic reticuloendotheliosis of extranodal AND/OR solid organ site (disorder)	SNOMED Clinical Terms
0-L	93144003	Leukemic reticuloendotheliosis of intra-abdominal lymph nodes (disorder)	SNOMED Clinical Terms
0-L	93145002	Leukemic reticuloendotheliosis of intrapelvic lymph nodes (disorder)	SNOMED Clinical Terms
0-L	93146001	Leukemic reticuloendotheliosis of intrathoracic lymph nodes (disorder)	SNOMED Clinical Terms
0-L	188648000	Leukemic reticuloendotheliosis of lymph nodes of axilla and upper limb (disorder)	SNOMED Clinical Terms
0-L	188645002	Leukemic reticuloendotheliosis of lymph nodes of head face and neck (disorder)	SNOMED Clinical Terms
0-L	188649008	Leukemic reticuloendotheliosis of lymph nodes of inguinal region and lower limb (disorder)	SNOMED Clinical Terms
0-L	93150008	Leukemic reticuloendotheliosis of lymph nodes of multiple sites (disorder)	SNOMED Clinical Terms
0-L	188651007	Leukemic reticuloendotheliosis of spleen (disorder)	SNOMED Clinical Terms
0-L	56478004	Leukemoid reaction (disorder)	SNOMED Clinical Terms
0-L	1361009	Leukocoria (disorder)	SNOMED Clinical Terms

0-L	111583006	Leukocytosis (disorder)	SNOMED Clinical Terms
0-L	192781003	Leukodystrophy (disorder)	SNOMED Clinical Terms
0-L	84828003	Leukopenia (disorder)	SNOMED Clinical Terms
0-L	274134003	Leukoplakia (disorder)	SNOMED Clinical Terms
0-L	50923006	Leukoplakia of cervix (disorder)	SNOMED Clinical Terms
0-L	32236000	Leukoplakia of gingiva (disorder)	SNOMED Clinical Terms
0-L	17531008	Leukoplakia of lips (disorder)	SNOMED Clinical Terms
0-L	414603003	Leukoplakia of oral mucosa (disorder)	SNOMED Clinical Terms
0-L	111420009	Leukoplakia of vagina (disorder)	SNOMED Clinical Terms
0-L	71086005	Leukoplakia of vocal cords (disorder)	SNOMED Clinical Terms
0-L	198380007	Leukoplakia of vulva (disorder)	SNOMED Clinical Terms
0-L	190481008	LH - luteinizing hormone deficiency (disorder)	SNOMED Clinical Terms
0-L	88996004	Lichen (disorder)	SNOMED Clinical Terms
0-L	238782003	Lichen aureus (disorder)	SNOMED Clinical Terms
0-L	41890004	Lichen nitidus (disorder)	SNOMED Clinical Terms
0-L	64540004	Lichen planopilaris (disorder)	SNOMED Clinical Terms
0-L	4776004	Lichen planus (disorder)	SNOMED Clinical Terms
0-L	25674000	Lichen sclerosus et atrophicus (disorder)	SNOMED Clinical Terms
0-L	53891004	Lichen simplex chronicus (disorder)	SNOMED Clinical Terms
0-L	42442001	Lichen striatus (disorder)	SNOMED Clinical Terms
0-L	263126002	Ligament injury (disorder)	SNOMED Clinical Terms
0-L	239985003	Ligamentous laxity of wrist and/or hand (disorder)	SNOMED Clinical Terms



0-L	55006001	Light chain nephropathy (disorder)	SNOMED Clinical Terms
0-L	62481005	Light intolerance (finding)	SNOMED Clinical Terms
0-L	64177003	Light-for-dates with signs of fetal malnutrition (disorder)	SNOMED Clinical Terms
0-L	189445003	Light-for-dates without fetal malnutrition (disorder)	SNOMED Clinical Terms
0-L	386705008	Lightheadedness (finding)	SNOMED Clinical Terms
0-L	51264003	Limbal AND/OR corneal involvement in vernal conjunctivitis (disorder)	SNOMED Clinical Terms
0-L	417089009	Limbal stem cell deficiency (disorder)	SNOMED Clinical Terms
0-L	93153005	Limb-girdle muscular dystrophy (disorder)	SNOMED Clinical Terms
0-L	230192003	Limbic encephalitis (disorder)	SNOMED Clinical Terms
0-L	70733008	Limitation of joint movement (finding)	SNOMED Clinical Terms
0-L	89385006	Limited duction associated with other condition of eye (disorder)	SNOMED Clinical Terms
0-L	425881006	Limit-setting sleep disorder (disorder)	SNOMED Clinical Terms
0-L	16973004	Limping (finding)	SNOMED Clinical Terms
0-L	427926004	Lingual dysarthria (finding)	SNOMED Clinical Terms
0-L	426696003	Lingular pneumonia (disorder)	SNOMED Clinical Terms
0-L	195804009	Lingular tonsillitis (disorder)	SNOMED Clinical Terms
0-L	361266001	Lip hypertrophy (disorder)	SNOMED Clinical Terms
0-L	231908001	Lipid keratopathy (disorder)	SNOMED Clinical Terms
0-L	293417004	Lipid-lowering drug adverse reaction (disorder)	SNOMED Clinical Terms
0-L	166818002	Lipids abnormal (finding)	SNOMED Clinical Terms
0-L	248315005	Lipoatrophy (disorder)	SNOMED Clinical Terms
0-L	410016009	Lipodermatosclerosis (disorder)	SNOMED Clinical Terms

0-L	71325002	Lipodystrophy (disorder)	SNOMED Clinical Terms
0-L	11455007	Lipoidosis (disorder)	SNOMED Clinical Terms
0-L	93163002	Lipoma (disorder)	SNOMED Clinical Terms
0-L	423361002	Lipoma of dorsal spinal cord (disorder)	SNOMED Clinical Terms
0-L	425719009	Lipoma of genital labium (disorder)	SNOMED Clinical Terms
0-L	301871007	Lipoma of head and neck (disorder)	SNOMED Clinical Terms
0-L	93157006	Lipoma of intra-abdominal organs (disorder)	SNOMED Clinical Terms
0-L	93158001	Lipoma of intrathoracic organs (disorder)	SNOMED Clinical Terms
0-L	255187008	Lipoma of skin (disorder)	SNOMED Clinical Terms
0-L	93159009	Lipoma of skin and subcutaneous tissue of face (disorder)	SNOMED Clinical Terms
0-L	93162007	Lipoma of spermatic cord (disorder)	SNOMED Clinical Terms
0-L	189017000	Lipoma of spinal cord (disorder)	SNOMED Clinical Terms
0-L	402693001	Lipomatosis (disorder)	SNOMED Clinical Terms
0-L	253120005	Lipomeningocele (disorder)	SNOMED Clinical Terms
0-L	267436001	Lipoprotein deficiency disorder (disorder)	SNOMED Clinical Terms
0-L	254829001	Liposarcoma (disorder)	SNOMED Clinical Terms
0-L	10888001	Liquid diet (finding)	SNOMED Clinical Terms
0-L	69577009	Lisping (finding)	SNOMED Clinical Terms
0-L	204036008	Lissencephaly (disorder)	SNOMED Clinical Terms
0-L	4241002	Listeriosis (disorder)	SNOMED Clinical Terms
0-L	275917000	Lithium monitoring (finding)	SNOMED Clinical Terms
0-L	281050002	Livebirth (finding)	SNOMED Clinical Terms

0-L	238772004	Livedo reticularis (disorder)	SNOMED Clinical Terms
0-L	238762002	Livedoid vasculitis (disorder)	SNOMED Clinical Terms
0-L	109841003	Liver cell carcinoma (disorder)	SNOMED Clinical Terms
0-L	85057007	Liver cyst (disorder)	SNOMED Clinical Terms
0-L	427022004	Liver disease due to cystic fibrosis (disorder)	SNOMED Clinical Terms
0-L	199117000	Liver disorder in pregnancy - delivered (disorder)	SNOMED Clinical Terms
0-L	199118005	Liver disorder in pregnancy - not delivered (disorder)	SNOMED Clinical Terms
0-L	15230009	Liver disorder in pregnancy (disorder)	SNOMED Clinical Terms
0-L	166643006	Liver enzymes abnormal (finding)	SNOMED Clinical Terms
0-L	240798009	Liver fluke infection (disorder)	SNOMED Clinical Terms
0-L	166603001	Liver function tests abnormal (finding)	SNOMED Clinical Terms
0-L	262796008	Liver hematoma (disorder)	SNOMED Clinical Terms
0-L	300332007	Liver mass (finding)	SNOMED Clinical Terms
0-L	105529008	Lives alone (finding)	SNOMED Clinical Terms
0-L	278516003	Lobar pneumonia (disorder)	SNOMED Clinical Terms
0-L	47306003	Lobomycosis (disorder)	SNOMED Clinical Terms
0-L	109888004	Lobular carcinoma in situ of breast (disorder)	SNOMED Clinical Terms
0-L	278054005	Lobular carcinoma of breast (disorder)	SNOMED Clinical Terms
0-L	292176000	Local anesthetic drug adverse reaction (disorder)	SNOMED Clinical Terms
0-L	76844004	Local infection of wound (disorder)	SNOMED Clinical Terms
0-L	314955001	Local recurrence of malignant tumor of breast (disorder)	SNOMED Clinical Terms
0-L	230381009	Localization-related epilepsy (disorder)	SNOMED Clinical Terms

0-L	230390002	Localization-related symptomatic epilepsy (disorder)	SNOMED Clinical Terms
0-L	87420007	Localized adhesions AND/OR strands of conjunctiva (disorder)	SNOMED Clinical Terms
0-L	21946002	Localized anterior staphyloma (disorder)	SNOMED Clinical Terms
0-L	274724004	Localized edema (finding)	SNOMED Clinical Terms
0-L	10443009	Localized infection (disorder)	SNOMED Clinical Terms
0-L	430348006	Localized infection of skin AND/OR subcutaneous tissue (disorder)	SNOMED Clinical Terms
0-L	201048007	Localized morphea (disorder)	SNOMED Clinical Terms
0-L	270486005	Localized obesity (disorder)	SNOMED Clinical Terms
0-L	33952002	Localized osteoarthritis (disorder)	SNOMED Clinical Terms
0-L	28391008	Localized retinal edema (disorder)	SNOMED Clinical Terms
0-L	47375003	Localized Salmonella infection (disorder)	SNOMED Clinical Terms
0-L	428786006	Localized superficial swelling of skin (finding)	SNOMED Clinical Terms
0-L	274750000	Localized swelling mass and lump upper limb (finding)	SNOMED Clinical Terms
0-L	43972005	Localized traumatic opacity (disorder)	SNOMED Clinical Terms
0-L	4873000	Localized vascularization of cornea (disorder)	SNOMED Clinical Terms
0-L	201836008	Localized primary osteoarthritis of the lower leg (disorder)	SNOMED Clinical Terms
0-L	201835007	Localized primary osteoarthritis of the pelvic region and thigh (disorder)	SNOMED Clinical Terms
0-L	313257005	Localized primary osteoarthritis of the wrist (disorder)	SNOMED Clinical Terms
0-L	201855008	Localized secondary osteoarthritis of the ankle and/or foot (disorder)	SNOMED Clinical Terms
0-L	201851004	Localized secondary osteoarthritis of the forearm (disorder)	SNOMED Clinical Terms
0-L	201852006	Localized secondary osteoarthritis of the hand (disorder)	SNOMED Clinical Terms
0-L	201854007	Localized secondary osteoarthritis of the lower leg (disorder)	SNOMED Clinical Terms

0-L	267890003	Localized secondary osteoarthritis of the pelvic region and thigh (disorder)	SNOMED Clinical Terms
0-L	201849003	Localized secondary osteoarthritis of the shoulder region (disorder)	SNOMED Clinical Terms
0-L	201850003	Localized secondary osteoarthritis of the upper arm (disorder)	SNOMED Clinical Terms
0-L	38023001	Locked in syndrome (disorder)	SNOMED Clinical Terms
0-L	427895005	Loculated pleural effusion (disorder)	SNOMED Clinical Terms
0-L	237996001	Long chain acyl-CoA dehydrogenase deficiency (disorder)	SNOMED Clinical Terms
0-L	202967007	Long head of biceps rupture (disorder)	SNOMED Clinical Terms
0-L	9651007	Long QT syndrome (disorder)	SNOMED Clinical Terms
0-L	426387005	Long-chain fatty acid transport deficiency (disorder)	SNOMED Clinical Terms
0-L	52837007	Longitudinal deficiency of femur (disorder)	SNOMED Clinical Terms
0-L	66078008	Longitudinal deficiency of lower limb (disorder)	SNOMED Clinical Terms
0-L	25301001	Longitudinal deficiency of phalanges of foot (disorder)	SNOMED Clinical Terms
0-L	22868008	Longitudinal deficiency of phalanges of hand (disorder)	SNOMED Clinical Terms
0-L	61900003	Longitudinal deficiency of radius (disorder)	SNOMED Clinical Terms
0-L	70902004	Longitudinal deficiency of upper limb (disorder)	SNOMED Clinical Terms
0-L	202162000	Loose body in ankle joint (disorder)	SNOMED Clinical Terms
0-L	202163005	Loose body in foot joint (disorder)	SNOMED Clinical Terms
0-L	202160008	Loose body in hip joint (disorder)	SNOMED Clinical Terms
0-L	2775001	Loose body in joint (disorder)	SNOMED Clinical Terms
0-L	267917000	Loose body in joint of ankle and/or foot (disorder)	SNOMED Clinical Terms
0-L	202151000	Loose body in joint of hand (disorder)	SNOMED Clinical Terms
0-L	267914007	Loose body in joint of upper arm (disorder)	SNOMED Clinical Terms

0-L	81512004	Loose body in knee (disorder)	SNOMED Clinical Terms
0-L	202156005	Loose body in shoulder joint (disorder)	SNOMED Clinical Terms
0-L	202155009	Loose joint body in multiple joints (disorder)	SNOMED Clinical Terms
0-L	281439008	Loosening of shoulder joint prosthesis (disorder)	SNOMED Clinical Terms
0-L	61960001	Lordosis deformity of spine (disorder)	SNOMED Clinical Terms
0-L	79890006	Loss of appetite (finding)	SNOMED Clinical Terms
0-L	170766006	Loss of hypoglycemic warning (disorder)	SNOMED Clinical Terms
0-L	44169009	Loss of sense of smell (finding)	SNOMED Clinical Terms
0-L	196439008	Loss of teeth due to an accident (disorder)	SNOMED Clinical Terms
0-L	313166000	Loss of visual fusion (finding)	SNOMED Clinical Terms
0-L	279039007	Low back pain (finding)	SNOMED Clinical Terms
0-L	300956001	Low back strain (disorder)	SNOMED Clinical Terms
0-L	276610007	Low birth weight infant (disorder)	SNOMED Clinical Terms
0-L	45007003	Low blood pressure (disorder)	SNOMED Clinical Terms
0-L	44088000	Low cardiac output syndrome (disorder)	SNOMED Clinical Terms
0-L	9009001	Low compliance bladder (disorder)	SNOMED Clinical Terms
0-L	226175006	Low copper diet (finding)	SNOMED Clinical Terms
0-L	16208003	Low fat diet (finding)	SNOMED Clinical Terms
0-L	369766003	Low grade (lymphoma grade) (finding)	SNOMED Clinical Terms
0-L	277615007	Low grade B-cell lymphoma (disorder)	SNOMED Clinical Terms
0-L	429408002	Low grade glioma of brain (disorder)	SNOMED Clinical Terms
0-L	428960009	Low grade glioma of brainstem (disorder)	SNOMED Clinical Terms

0-L	428753007	Low grade glioma of cerebellum (disorder)	SNOMED Clinical Terms
0-L	428964000	Low grade glioma of cerebrum (disorder)	SNOMED Clinical Terms
0-L	428965004	Low grade glioma of thalamus (disorder)	SNOMED Clinical Terms
0-L	425037004	Low grade lymphoma stage 1 (finding)	SNOMED Clinical Terms
0-L	226165008	Low phosphate diet (finding)	SNOMED Clinical Terms
0-L	160675002	Low residue diet (finding)	SNOMED Clinical Terms
0-L	50485007	Low tension glaucoma (disorder)	SNOMED Clinical Terms
0-L	226196004	Low tyramine diet (finding)	SNOMED Clinical Terms
0-L	193745007	Low vision one eye (disorder)	SNOMED Clinical Terms
0-L	54586004	Lower abdominal pain (finding)	SNOMED Clinical Terms
0-L	282766005	Lower back injury (disorder)	SNOMED Clinical Terms
0-L	87763006	Lower gastrointestinal hemorrhage (disorder)	SNOMED Clinical Terms
0-L	312378004	Lower limb arterial embolus (disorder)	SNOMED Clinical Terms
0-L	250131003	Lower limb joint arthritis (disorder)	SNOMED Clinical Terms
0-L	297946004	Lower limb nerve lesion (disorder)	SNOMED Clinical Terms
0-L	4009004	Lower urinary tract infectious disease (disorder)	SNOMED Clinical Terms
0-L	307541003	Lower urinary tract symptoms (finding)	SNOMED Clinical Terms
0-L	55475008	Lown-Ganong-Levine syndrome (disorder)	SNOMED Clinical Terms
0-L	196542004	Ludwig's angina (disorder)	SNOMED Clinical Terms
0-L	61203005	Lumbar AND/OR sacral arthritis (disorder)	SNOMED Clinical Terms
0-L	212183002	Lumbar cord injury without spinal bone injury (disorder)	SNOMED Clinical Terms
0-L	274137005	Lumbar disc lesion (disorder)	SNOMED Clinical Terms

0-L	202731005	Lumbar disc prolapse with myelopathy (disorder)	SNOMED Clinical Terms
0-L	202735001	Lumbar disc prolapse with radiculopathy (disorder)	SNOMED Clinical Terms
0-L	279063004	Lumbar facet joint pain (finding)	SNOMED Clinical Terms
0-L	203987001	Lumbar meningocele (disorder)	SNOMED Clinical Terms
0-L	128196005	Lumbar radiculopathy (disorder)	SNOMED Clinical Terms
0-L	417130004	Lumbar somatic dysfunction (finding)	SNOMED Clinical Terms
0-L	203936004	Lumbar spina bifida with hydrocephalus (disorder)	SNOMED Clinical Terms
0-L	202824000	Lumbar spine instability (disorder)	SNOMED Clinical Terms
0-L	298591003	Lumbar spine scoliosis (finding)	SNOMED Clinical Terms
0-L	239880009	Lumbar spondylosis (disorder)	SNOMED Clinical Terms
0-L	67437007	Lumbar spondylosis with myelopathy (disorder)	SNOMED Clinical Terms
0-L	62195001	Lumbosacral neuritis (disorder)	SNOMED Clinical Terms
0-L	4062006	Lumbosacral plexus lesion (disorder)	SNOMED Clinical Terms
0-L	230617009	Lumbosacral plexus neuropathy (disorder)	SNOMED Clinical Terms
0-L	79244005	Lumbosacral prespondylolisthesis (disorder)	SNOMED Clinical Terms
0-L	46578006	Lumbosacral radiculitis (disorder)	SNOMED Clinical Terms
0-L	2415007	Lumbosacral radiculopathy (disorder)	SNOMED Clinical Terms
0-L	123798002	Lumbosacral spondylosis (disorder)	SNOMED Clinical Terms
0-L	48210000	Lumbosacral spondylosis without myelopathy (disorder)	SNOMED Clinical Terms
0-L	309710005	Lumbosacral strain (disorder)	SNOMED Clinical Terms
0-L	299704007	Lump on face (finding)	SNOMED Clinical Terms
0-L	248521008	Lump on finger (finding)	SNOMED Clinical Terms



0-L	196137000	Lung disease with Sj?gren's disease (disorder)	SNOMED Clinical Terms
0-L	196133001	Lung disease with systemic sclerosis (disorder)	SNOMED Clinical Terms
0-L	274710003	Lung field abnormal (finding)	SNOMED Clinical Terms
0-L	165019004	Lung function testing abnormal (finding)	SNOMED Clinical Terms
0-L	196131004	Lung involvement associated with another disorder (disorder)	SNOMED Clinical Terms
0-L	309529002	Lung mass (finding)	SNOMED Clinical Terms
0-L	19267009	Lupus anticoagulant disorder (disorder)	SNOMED Clinical Terms
0-L	77753005	Lupus disease of the lung (disorder)	SNOMED Clinical Terms
0-L	19682006	Lupus hepatitis (disorder)	SNOMED Clinical Terms
0-L	20842008	Luxation of eye (disorder)	SNOMED Clinical Terms
0-L	23067006	Lyell's toxic epidermal necrolysis subepidermal type (disorder)	SNOMED Clinical Terms
0-L	33937009	Lyme arthritis (disorder)	SNOMED Clinical Terms
0-L	23502006	Lyme disease (disorder)	SNOMED Clinical Terms
0-L	19471005	Lymphadenitis (disorder)	SNOMED Clinical Terms
0-L	30746006	Lymphadenopathy (disorder)	SNOMED Clinical Terms
0-L	400178008	Lymphangioma (disorder)	SNOMED Clinical Terms
0-L	1415005	Lymphangitis (disorder)	SNOMED Clinical Terms
0-L	234095009	Lymphatic malformation (disorder)	SNOMED Clinical Terms
0-L	234097001	Lymphedema (disorder)	SNOMED Clinical Terms
0-L	439128001	Lymphedema due to radiation (disorder)	SNOMED Clinical Terms
0-L	403386004	Lymphedema of genitalia (disorder)	SNOMED Clinical Terms
0-L	439500002	Lymphedema of limb (disorder)	SNOMED Clinical Terms

0-L	403385000	Lymphedema of lower extremity (disorder)	SNOMED Clinical Terms
0-L	403387008	Lymphedema of penis (disorder)	SNOMED Clinical Terms
0-L	427930001	Lymphedema of scrotum (disorder)	SNOMED Clinical Terms
0-L	77123007	Lymphedema praecox (disorder)	SNOMED Clinical Terms
0-L	234109007	Lymphocele (disorder)	SNOMED Clinical Terms
0-L	428114006	Lymphocele after surgical procedure (disorder)	SNOMED Clinical Terms
0-L	31437008	Lymphocytic-plasmacytic colitis (disorder)	SNOMED Clinical Terms
0-L	48813009	Lymphocytopenia (disorder)	SNOMED Clinical Terms
0-L	186946009	Lymphogranuloma venereum (disorder)	SNOMED Clinical Terms
0-L	128863005	Lymphoid hyperplasia (disorder)	SNOMED Clinical Terms
0-L	188725004	Lymphoid leukemia (disorder)	SNOMED Clinical Terms
0-L	93169003	Lymphoid leukemia in remission (disorder)	SNOMED Clinical Terms
0-L	236513009	Lymphoma of kidney (disorder)	SNOMED Clinical Terms
0-L	422853008	Lymphoma of retroperitoneal space (disorder)	SNOMED Clinical Terms
0-L	30440004	Lymphoma stage I (finding)	SNOMED Clinical Terms
0-L	31047003	Lymphomatoid papulosis (disorder)	SNOMED Clinical Terms
0-L	277466009	Lymphoproliferative disorder (disorder)	SNOMED Clinical Terms
0-L	188498009	Lymphosarcoma (disorder)	SNOMED Clinical Terms
0-L	188502002	Lymphosarcoma of intra-abdominal lymph nodes (disorder)	SNOMED Clinical Terms
0-L	188505000	Lymphosarcoma of intrapelvic lymph nodes (disorder)	SNOMED Clinical Terms
0-L	188501009	Lymphosarcoma of intrathoracic lymph nodes (disorder)	SNOMED Clinical Terms
0-L	188503007	Lymphosarcoma of lymph nodes of axilla and upper limb (disorder)	SNOMED Clinical Terms

0-L	188500005	Lymphosarcoma of lymph nodes of head face and neck (disorder)	SNOMED Clinical Terms
0-L	188504001	Lymphosarcoma of lymph nodes of inguinal region and lower limb (disorder)	SNOMED Clinical Terms
0-L	188507008	Lymphosarcoma of lymph nodes of multiple sites (disorder)	SNOMED Clinical Terms
0-L	188506004	Lymphosarcoma of spleen (disorder)	SNOMED Clinical Terms
0-L	303852004	Lysinuric protein intolerance (disorder)	SNOMED Clinical Terms
0-L	237967002	Lysosomal alpha-14-glucosidase deficiency (disorder)	SNOMED Clinical Terms
0-L	19410003	Macrocephaly (disorder)	SNOMED Clinical Terms
0-L	83414005	Macrocytic anemia (disorder)	SNOMED Clinical Terms
0-L	397073000	Macrocytosis red cells (finding)	SNOMED Clinical Terms
0-L	69381005	Macroductyilia of fingers (disorder)	SNOMED Clinical Terms
0-L	4136000	Macroductyilia of toes (disorder)	SNOMED Clinical Terms
0-L	9740002	Macroencephaly (disorder)	SNOMED Clinical Terms
0-L	109516004	Macrogenia (disorder)	SNOMED Clinical Terms
0-L	190817009	Macroglobulinemia (disorder)	SNOMED Clinical Terms
0-L	23024003	Macroglyria (disorder)	SNOMED Clinical Terms
0-L	253011004	Macroprolactinoma (disorder)	SNOMED Clinical Terms
0-L	69056000	Macrotia (disorder)	SNOMED Clinical Terms
0-L	60258001	Macular corneal dystrophy (disorder)	SNOMED Clinical Terms
0-L	42031001	Macular focal retinitis AND retinochoroiditis (disorder)	SNOMED Clinical Terms
0-L	232006002	Macular hole (disorder)	SNOMED Clinical Terms
0-L	2853006	Macular keratitis (disorder)	SNOMED Clinical Terms
0-L	1079004	Macular retinal cyst (disorder)	SNOMED Clinical Terms

0-L	37231002	Macular retinal edema (disorder)	SNOMED Clinical Terms
0-L	4530000	Madelung's deformity (disorder)	SNOMED Clinical Terms
0-L	186397005	Madura foot - actinomycotic (disorder)	SNOMED Clinical Terms
0-L	46041001	Maffucci syndrome (disorder)	SNOMED Clinical Terms
0-L	407669000	Magnetic resonance imaging of brain abnormal (finding)	SNOMED Clinical Terms
0-L	40096002	Major abnormality of bony pelvis (disorder)	SNOMED Clinical Terms
0-L	266419003	Major anomaly of jaw size (disorder)	SNOMED Clinical Terms
0-L	63412003	Major depression in complete remission (disorder)	SNOMED Clinical Terms
0-L	30605009	Major depression in partial remission (disorder)	SNOMED Clinical Terms
0-L	42810003	Major depression in remission (disorder)	SNOMED Clinical Terms
0-L	70747007	Major depression single episode in partial remission (disorder)	SNOMED Clinical Terms
0-L	36923009	Major depression single episode (disorder)	SNOMED Clinical Terms
0-L	19527009	Major depression single episode in complete remission (disorder)	SNOMED Clinical Terms
0-L	370143000	Major depressive disorder (disorder)	SNOMED Clinical Terms
0-L	40125005	Major puerperal infection (disorder)	SNOMED Clinical Terms
0-L	77147000	Malabsorption in the elderly (disorder)	SNOMED Clinical Terms
0-L	267426009	Malabsorption of glucose (disorder)	SNOMED Clinical Terms
0-L	32230006	Malabsorption syndrome (disorder)	SNOMED Clinical Terms
0-L	367391008	Malaise (finding)	SNOMED Clinical Terms
0-L	271795006	Malaise and fatigue (finding)	SNOMED Clinical Terms
0-L	423352002	Malakoplakia of urethra (disorder)	SNOMED Clinical Terms
0-L	61462000	Malaria (disorder)	SNOMED Clinical Terms

0-L	69294005	Malaria in mother complicating pregnancy childbirth AND/OR puerperium (disorder)	SNOMED Clinical Terms
0-L	248437004	Malarial fever (finding)	SNOMED Clinical Terms
0-L	398175007	Male erectile disorder (disorder)	SNOMED Clinical Terms
0-L	274112000	Male genital abscess (disorder)	SNOMED Clinical Terms
0-L	198068005	Male genital organ edema (disorder)	SNOMED Clinical Terms
0-L	66259004	Male hematocele (disorder)	SNOMED Clinical Terms
0-L	48723006	Male hypogonadism (disorder)	SNOMED Clinical Terms
0-L	2904007	Male infertility (disorder)	SNOMED Clinical Terms
0-L	87872006	Male pattern alopecia (disorder)	SNOMED Clinical Terms
0-L	197180003	Male pelvic abscess (disorder)	SNOMED Clinical Terms
0-L	22317004	Male pelvic peritonitis (disorder)	SNOMED Clinical Terms
0-L	407376001	Male-to-female transsexual (finding)	SNOMED Clinical Terms
0-L	205016000	Malformation of urachus (disorder)	SNOMED Clinical Terms
0-L	434392000	Malfunction of biventricular cardiac pacemaker (disorder)	SNOMED Clinical Terms
0-L	432355004	Malfunction of cardiac pacemaker (disorder)	SNOMED Clinical Terms
0-L	426032000	Malfunction of gastrostomy tube (disorder)	SNOMED Clinical Terms
0-L	81363003	Malignant arteriolar nephrosclerosis (disorder)	SNOMED Clinical Terms
0-L	236005001	Malignant ascites (disorder)	SNOMED Clinical Terms
0-L	402873007	Malignant fibrohistiocytic tumor of skin (disorder)	SNOMED Clinical Terms
0-L	254869000	Malignant germ cell tumor of ovary (disorder)	SNOMED Clinical Terms
0-L	10100008	Malignant glaucoma (disorder)	SNOMED Clinical Terms
0-L	276826005	Malignant glioma of brain (disorder)	SNOMED Clinical Terms

0-L	424276002	Malignant glioma of brainstem (disorder)	SNOMED Clinical Terms
0-L	118612006	Malignant histiocytosis (disorder)	SNOMED Clinical Terms
0-L	93182006	Malignant histiocytosis of intra-abdominal lymph nodes (disorder)	SNOMED Clinical Terms
0-L	93183001	Malignant histiocytosis of intrapelvic lymph nodes (disorder)	SNOMED Clinical Terms
0-L	93184007	Malignant histiocytosis of intrathoracic lymph nodes (disorder)	SNOMED Clinical Terms
0-L	188641006	Malignant histiocytosis of lymph nodes of axilla and upper limb (disorder	SNOMED Clinical Terms
0-L	93185008	Malignant histiocytosis of lymph nodes of axilla AND/OR upper limb (disorder	SNOMED Clinical Terms
0-L	188640007	Malignant histiocytosis of lymph nodes of head face and neck (disorder	SNOMED Clinical Terms
0-L	93186009	Malignant histiocytosis of lymph nodes of head face AND/OR neck (disorder	SNOMED Clinical Terms
0-L	188642004	Malignant histiocytosis of lymph nodes of inguinal region and lower limb (disorder)	SNOMED Clinical Terms
0-L	93187000	Malignant histiocytosis of lymph nodes of inguinal region AND/OR lower limb (disorder)	SNOMED Clinical Terms
0-L	93188005	Malignant histiocytosis of lymph nodes of multiple sites (disorder)	SNOMED Clinical Terms
0-L	93189002	Malignant histiocytosis of spleen (disorder)	SNOMED Clinical Terms
0-L	213026003	Malignant hyperpyrexia due to anesthetic (finding)	SNOMED Clinical Terms
0-L	70272006	Malignant hypertension (disorder)	SNOMED Clinical Terms
0-L	66610008	Malignant hypertensive heart AND renal disease (disorder)	SNOMED Clinical Terms
0-L	83105008	Malignant hypertensive heart disease with congestive heart failure (disorder	SNOMED Clinical Terms
0-L	36315003	Malignant hypertensive heart disease without congestive heart failure (disorder)	SNOMED Clinical Terms
0-L	65443008	Malignant hypertensive renal disease (disorder)	SNOMED Clinical Terms
0-L	405501007	Malignant hyperthermia (finding)	SNOMED Clinical Terms
0-L	274905008	Malignant lymphoma - lymphocytic intermediate differentiation (disorder	SNOMED Clinical Terms
0-L	118600007	Malignant lymphoma (disorder)	SNOMED Clinical Terms

0-L	427141003	Malignant lymphoma in remission (disorder)	SNOMED Clinical Terms
0-L	93199007	Malignant lymphoma of extranodal AND/OR solid organ site (disorder)	SNOMED Clinical Terms
0-L	93191005	Malignant lymphoma of intra-abdominal lymph nodes (disorder)	SNOMED Clinical Terms
0-L	93192003	Malignant lymphoma of intrapelvic lymph nodes (disorder)	SNOMED Clinical Terms
0-L	93193008	Malignant lymphoma of intrathoracic lymph nodes (disorder)	SNOMED Clinical Terms
0-L	93194002	Malignant lymphoma of lymph nodes of axilla AND/OR upper limb (disorder)	SNOMED Clinical Terms
0-L	93195001	Malignant lymphoma of lymph nodes of head face AND/OR neck (disorder)	SNOMED Clinical Terms
0-L	93196000	Malignant lymphoma of lymph nodes of inguinal region AND/OR lower limb (disorder)	SNOMED Clinical Terms
0-L	93197009	Malignant lymphoma of lymph nodes of multiple sites (disorder)	SNOMED Clinical Terms
0-L	93198004	Malignant lymphoma of spleen (disorder)	SNOMED Clinical Terms
0-L	278051002	Malignant lymphoma of thyroid gland (disorder)	SNOMED Clinical Terms
0-L	118615008	Malignant mast cell tumor (disorder)	SNOMED Clinical Terms
0-L	372244006	Malignant melanoma (disorder)	SNOMED Clinical Terms
0-L	276821000	Malignant melanoma of anus (disorder)	SNOMED Clinical Terms
0-L	255021005	Malignant melanoma of choroid (disorder)	SNOMED Clinical Terms
0-L	255015006	Malignant melanoma of ciliary body (disorder)	SNOMED Clinical Terms
0-L	255004001	Malignant melanoma of conjunctiva (disorder)	SNOMED Clinical Terms
0-L	274087000	Malignant melanoma of eye (disorder)	SNOMED Clinical Terms
0-L	188030005	Malignant melanoma of lip (disorder)	SNOMED Clinical Terms
0-L	276822007	Malignant melanoma of rectum (disorder)	SNOMED Clinical Terms
0-L	423673009	Malignant melanoma of retina (disorder)	SNOMED Clinical Terms
0-L	188044004	Malignant melanoma of scalp AND/OR neck (disorder)	SNOMED Clinical Terms

0-L	93655004	Malignant melanoma of skin (disorder)	SNOMED Clinical Terms
0-L	93212009	Malignant melanoma of skin of arm (disorder)	SNOMED Clinical Terms
0-L	93216007	Malignant melanoma of skin of buttock (disorder)	SNOMED Clinical Terms
0-L	423280002	Malignant melanoma of skin of canthus of eye (disorder)	SNOMED Clinical Terms
0-L	93217003	Malignant melanoma of skin of cheek (disorder)	SNOMED Clinical Terms
0-L	93219000	Malignant melanoma of skin of chin (disorder)	SNOMED Clinical Terms
0-L	93220006	Malignant melanoma of skin of ear (disorder)	SNOMED Clinical Terms
0-L	93221005	Malignant melanoma of skin of elbow (disorder)	SNOMED Clinical Terms
0-L	93222003	Malignant melanoma of skin of external auditory canal (disorder)	SNOMED Clinical Terms
0-L	93223008	Malignant melanoma of skin of eyebrow (disorder)	SNOMED Clinical Terms
0-L	93224002	Malignant melanoma of skin of eyelid (disorder)	SNOMED Clinical Terms
0-L	93225001	Malignant melanoma of skin of face (disorder)	SNOMED Clinical Terms
0-L	93226000	Malignant melanoma of skin of finger (disorder)	SNOMED Clinical Terms
0-L	93228004	Malignant melanoma of skin of forearm (disorder)	SNOMED Clinical Terms
0-L	93229007	Malignant melanoma of skin of forehead (disorder)	SNOMED Clinical Terms
0-L	93636004	Malignant melanoma of skin of hand (disorder)	SNOMED Clinical Terms
0-L	93640008	Malignant melanoma of skin of lip (disorder)	SNOMED Clinical Terms
0-L	423447006	Malignant melanoma of skin of lower eyelid (disorder)	SNOMED Clinical Terms
0-L	93641007	Malignant melanoma of skin of lower limb (disorder)	SNOMED Clinical Terms
0-L	424302003	Malignant melanoma of skin of lower lip (disorder)	SNOMED Clinical Terms
0-L	93642000	Malignant melanoma of skin of neck (disorder)	SNOMED Clinical Terms
0-L	93643005	Malignant melanoma of skin of nose (disorder)	SNOMED Clinical Terms



0-L	93646002	Malignant melanoma of skin of scalp (disorder)	SNOMED Clinical Terms
0-L	93647006	Malignant melanoma of skin of shoulder (disorder)	SNOMED Clinical Terms
0-L	93648001	Malignant melanoma of skin of temporal region (disorder)	SNOMED Clinical Terms
0-L	93651008	Malignant melanoma of skin of trunk (disorder)	SNOMED Clinical Terms
0-L	423494003	Malignant melanoma of skin of upper eyelid (disorder)	SNOMED Clinical Terms
0-L	93653006	Malignant melanoma of skin of upper limb (disorder)	SNOMED Clinical Terms
0-L	424487008	Malignant melanoma of skin of upper lip (disorder)	SNOMED Clinical Terms
0-L	93654000	Malignant melanoma of skin of wrist (disorder)	SNOMED Clinical Terms
0-L	424190005	Malignant melanoma of unknown origin (disorder)	SNOMED Clinical Terms
0-L	254896002	Malignant melanoma of vulva (disorder)	SNOMED Clinical Terms
0-L	230156002	Malignant meningitis (disorder)	SNOMED Clinical Terms
0-L	109853004	Malignant mesothelioma of peritoneum (disorder)	SNOMED Clinical Terms
0-L	254645002	Malignant mesothelioma of pleura (disorder)	SNOMED Clinical Terms
0-L	425225007	Malignant mixed tumor of salivary gland (disorder)	SNOMED Clinical Terms
0-L	188366002	Malignant neoplasm of abdomen (disorder)	SNOMED Clinical Terms
0-L	371964008	Malignant neoplasm of adrenal cortex (disorder)	SNOMED Clinical Terms
0-L	188242006	Malignant neoplasm of anterior wall of urinary bladder (disorder)	SNOMED Clinical Terms
0-L	188156001	Malignant neoplasm of axillary tail of female breast (disorder)	SNOMED Clinical Terms
0-L	372108006	Malignant neoplasm of bone of lower limb (disorder)	SNOMED Clinical Terms
0-L	187900002	Malignant neoplasm of bones of skull and face (disorder)	SNOMED Clinical Terms
0-L	187734007	Malignant neoplasm of cardioesophageal junction of stomach (disorder)	SNOMED Clinical Terms
0-L	372062007	Malignant neoplasm of central nervous system (disorder)	SNOMED Clinical Terms

0-L	363474009	Malignant neoplasm of cerebral meninges (disorder)	SNOMED Clinical Terms
0-L	363471001	Malignant neoplasm of cerebral ventricles (disorder)	SNOMED Clinical Terms
0-L	188280007	Malignant neoplasm of cerebrum (excluding lobes and ventricles) (disorder)	SNOMED Clinical Terms
0-L	188183000	Malignant neoplasm of cervical stump (disorder)	SNOMED Clinical Terms
0-L	372097009	Malignant neoplasm of endocervix (disorder)	SNOMED Clinical Terms
0-L	371982006	Malignant neoplasm of endocrine gland (disorder)	SNOMED Clinical Terms
0-L	188261005	Malignant neoplasm of eyeball excluding conjunctiva cornea retina and choroid (disorder)	SNOMED Clinical Terms
0-L	231829006	Malignant neoplasm of eyelid (disorder)	SNOMED Clinical Terms
0-L	372064008	Malignant neoplasm of female breast (disorder)	SNOMED Clinical Terms
0-L	363467004	Malignant neoplasm of frontal lobe (disorder)	SNOMED Clinical Terms
0-L	423691004	Malignant neoplasm of gum and contiguous sites (disorder)	SNOMED Clinical Terms
0-L	188353002	Malignant neoplasm of head neck and face (disorder)	SNOMED Clinical Terms
0-L	188241004	Malignant neoplasm of lateral wall of urinary bladder (disorder)	SNOMED Clinical Terms
0-L	93870000	Malignant neoplasm of liver (disorder)	SNOMED Clinical Terms
0-L	372095001	Malignant neoplasm of male breast (disorder)	SNOMED Clinical Terms
0-L	363370001	Malignant neoplasm of mesentery (disorder)	SNOMED Clinical Terms
0-L	187809000	Malignant neoplasm of mesocolon (disorder)	SNOMED Clinical Terms
0-L	187866005	Malignant neoplasm of middle lobe of lung (disorder)	SNOMED Clinical Terms
0-L	187864008	Malignant neoplasm of middle lobe bronchus or lung (disorder)	SNOMED Clinical Terms
0-L	188163001	Malignant neoplasm of nipple and areola of male breast (disorder)	SNOMED Clinical Terms
0-L	363470000	Malignant neoplasm of occipital lobe (disorder)	SNOMED Clinical Terms
0-L	363469001	Malignant neoplasm of parietal lobe (disorder)	SNOMED Clinical Terms

0-L	188326001	Malignant neoplasm of peripheral nerve of abdomen (disorder)	SNOMED Clinical Terms
0-L	188243001	Malignant neoplasm of posterior wall of urinary bladder (disorder)	SNOMED Clinical Terms
0-L	187920001	Malignant neoplasm of ribs and/or sternum and/or clavicle (disorder)	SNOMED Clinical Terms
0-L	372130007	Malignant neoplasm of skin (disorder)	SNOMED Clinical Terms
0-L	372122006	Malignant neoplasm of skin head and neck (disorder)	SNOMED Clinical Terms
0-L	188090007	Malignant neoplasm of skin of auricle (ear) (disorder)	SNOMED Clinical Terms
0-L	188100000	Malignant neoplasm of skin of temple (disorder)	SNOMED Clinical Terms
0-L	269469005	Malignant neoplasm of soft tissue (disorder)	SNOMED Clinical Terms
0-L	188317004	Malignant neoplasm of spinal dura mater (disorder)	SNOMED Clinical Terms
0-L	188184006	Malignant neoplasm of squamocolumnar junction of cervix (disorder)	SNOMED Clinical Terms
0-L	363468009	Malignant neoplasm of temporal lobe (disorder)	SNOMED Clinical Terms
0-L	188287005	Malignant neoplasm of thalamus (disorder)	SNOMED Clinical Terms
0-L	269464000	Malignant neoplasm of upper lobe bronchus or lung (disorder)	SNOMED Clinical Terms
0-L	371973000	Malignant neoplasm of uterus (disorder)	SNOMED Clinical Terms
0-L	188247000	Malignant neoplasm overlapping lesion of bladder (disorder)	SNOMED Clinical Terms
0-L	188180002	Malignant neoplasm overlapping lesion of cervix uteri (disorder)	SNOMED Clinical Terms
0-L	363346000	Malignant neoplastic disease (disorder)	SNOMED Clinical Terms
0-L	94146005	Malignant otitis externa (disorder)	SNOMED Clinical Terms
0-L	254844000	Malignant phyllodes tumor of breast (disorder)	SNOMED Clinical Terms
0-L	89242004	Malignant secondary hypertension (disorder)	SNOMED Clinical Terms
0-L	269466003	Malignant tumor of bone and articular cartilage (disorder)	SNOMED Clinical Terms
0-L	363493006	Malignant tumor of bronchus (disorder)	SNOMED Clinical Terms

0-L	363354003	Malignant tumor of cervix (disorder)	SNOMED Clinical Terms
0-L	363406005	Malignant tumor of colon (disorder)	SNOMED Clinical Terms
0-L	363464006	Malignant tumor of cornea (disorder)	SNOMED Clinical Terms
0-L	363402007	Malignant tumor of esophagus (disorder)	SNOMED Clinical Terms
0-L	363385007	Malignant tumor of floor of mouth (disorder)	SNOMED Clinical Terms
0-L	363353009	Malignant tumor of gallbladder (disorder)	SNOMED Clinical Terms
0-L	363382005	Malignant tumor of gum (disorder)	SNOMED Clinical Terms
0-L	255056009	Malignant tumor of head and/or neck (disorder)	SNOMED Clinical Terms
0-L	188286001	Malignant tumor of hypothalamus (disorder)	SNOMED Clinical Terms
0-L	363508008	Malignant tumor of intestine (disorder)	SNOMED Clinical Terms
0-L	363518003	Malignant tumor of kidney (disorder)	SNOMED Clinical Terms
0-L	188272000	Malignant tumor of lacrimal gland (disorder)	SNOMED Clinical Terms
0-L	363504005	Malignant tumor of lower limb (disorder)	SNOMED Clinical Terms
0-L	363358000	Malignant tumor of lung (disorder)	SNOMED Clinical Terms
0-L	269475001	Malignant tumor of lymphoid hemopoietic AND/OR related tissue (disorder)	SNOMED Clinical Terms
0-L	187692001	Malignant tumor of nasopharynx (disorder)	SNOMED Clinical Terms
0-L	363443007	Malignant tumor of ovary (disorder)	SNOMED Clinical Terms
0-L	363418001	Malignant tumor of pancreas (disorder)	SNOMED Clinical Terms
0-L	363481002	Malignant tumor of parathyroid gland (disorder)	SNOMED Clinical Terms
0-L	363460002	Malignant tumor of paraurethral gland (disorder)	SNOMED Clinical Terms
0-L	363379000	Malignant tumor of parotid gland (disorder)	SNOMED Clinical Terms
0-L	363484005	Malignant tumor of pelvis (disorder)	SNOMED Clinical Terms

0-L	254986007	Malignant tumor of peripheral nerve (disorder)	SNOMED Clinical Terms
0-L	363507003	Malignant tumor of pharynx (disorder)	SNOMED Clinical Terms
0-L	399068003	Malignant tumor of prostate (disorder)	SNOMED Clinical Terms
0-L	363351006	Malignant tumor of rectum (disorder)	SNOMED Clinical Terms
0-L	363457009	Malignant tumor of renal pelvis (disorder)	SNOMED Clinical Terms
0-L	255072001	Malignant tumor of salivary gland (disorder)	SNOMED Clinical Terms
0-L	363454002	Malignant tumor of scrotum (disorder)	SNOMED Clinical Terms
0-L	302816009	Malignant tumor of soft tissue of head face and neck (disorder)	SNOMED Clinical Terms
0-L	363475005	Malignant tumor of spinal cord (disorder)	SNOMED Clinical Terms
0-L	424549003	Malignant tumor of spinal cord extramedullary (disorder)	SNOMED Clinical Terms
0-L	424334007	Malignant tumor of spinal cord intramedullary (disorder)	SNOMED Clinical Terms
0-L	363349007	Malignant tumor of stomach (disorder)	SNOMED Clinical Terms
0-L	363380002	Malignant tumor of submandibular gland (disorder)	SNOMED Clinical Terms
0-L	363449006	Malignant tumor of testis (disorder)	SNOMED Clinical Terms
0-L	363478007	Malignant tumor of thyroid gland (disorder)	SNOMED Clinical Terms
0-L	363393007	Malignant tumor of tonsil (disorder)	SNOMED Clinical Terms
0-L	255052006	Malignant tumor of unknown origin (disorder)	SNOMED Clinical Terms
0-L	399326009	Malignant tumor of urinary bladder (disorder)	SNOMED Clinical Terms
0-L	363517008	Malignant tumor of urinary tract proper (disorder)	SNOMED Clinical Terms
0-L	363373004	Malignant tumor of vermilion border of lower lip (disorder)	SNOMED Clinical Terms
0-L	64298006	Mallet finger (disorder)	SNOMED Clinical Terms
0-L	194333008	Malleus ankylosis (disorder)	SNOMED Clinical Terms

0-L	35265002	Mallory-Weiss syndrome (disorder)	SNOMED Clinical Terms
0-L	272588001	Malnutrition (calorie) (disorder)	SNOMED Clinical Terms
0-L	13365009	Malnutrition following gastrointestinal surgery (disorder)	SNOMED Clinical Terms
0-L	77702009	Malnutrition of mild degree (Gomez: 75% to less than 90% of standard weight) (disorder)	SNOMED Clinical Terms
0-L	77091003	Malnutrition of moderate degree (Gomez: 60% to less than 75% of standard weight) (disorder)	SNOMED Clinical Terms
0-L	47944004	Malocclusion of teeth (disorder)	SNOMED Clinical Terms
0-L	270498000	Malposition and malpresentation of fetus (disorder)	SNOMED Clinical Terms
0-L	198328003	Malposition of uterus (disorder)	SNOMED Clinical Terms
0-L	80002007	Malpresentation of fetus (disorder)	SNOMED Clinical Terms
0-L	49008000	Malrotation of kidney (disorder)	SNOMED Clinical Terms
0-L	25897000	Malt-workers' lung (disorder)	SNOMED Clinical Terms
0-L	203497002	Malunion and nonunion of fracture (disorder)	SNOMED Clinical Terms
0-L	428112005	Malunion of fracture of proximal femur (disorder)	SNOMED Clinical Terms
0-L	22049009	Mammary duct ectasia (disorder)	SNOMED Clinical Terms
0-L	129788004	Mammographic breast mass finding (finding)	SNOMED Clinical Terms
0-L	168750009	Mammography abnormal (finding)	SNOMED Clinical Terms
0-L	397143007	Mammography assessment (Category 3) - Probably benign finding short interval follow-up (finding)	SNOMED Clinical Terms
0-L	168749009	Mammography normal (finding)	SNOMED Clinical Terms
0-L	231494001	Mania (disorder)	SNOMED Clinical Terms
0-L	284513006	Manic behavior (finding)	SNOMED Clinical Terms
0-L	68569003	Manic bipolar I disorder (disorder)	SNOMED Clinical Terms
0-L	30935000	Manic bipolar I disorder in full remission (disorder)	SNOMED Clinical Terms

0-L	63249007	Manic bipolar I disorder in partial remission (disorder)	SNOMED Clinical Terms
0-L	45479006	Manic bipolar I disorder in remission (disorder)	SNOMED Clinical Terms
0-L	111530003	Manifest vertical squint (disorder)	SNOMED Clinical Terms
0-L	65524005	Mannosidosis (disorder)	SNOMED Clinical Terms
0-L	403931007	Mantleoma (disorder)	SNOMED Clinical Terms
0-L	268376005	Mantoux: positive (finding)	SNOMED Clinical Terms
0-L	27718001	Maple syrup urine disease (disorder)	SNOMED Clinical Terms
0-L	86638007	Maple-bark strippers' lung (disorder)	SNOMED Clinical Terms
0-L	77503002	Marburg virus disease (disorder)	SNOMED Clinical Terms
0-L	386766007	Marchiafava-Bignami disease (disorder)	SNOMED Clinical Terms
0-L	19346006	Marfan's syndrome (disorder)	SNOMED Clinical Terms
0-L	47398006	Marginal corneal ulcer (disorder)	SNOMED Clinical Terms
0-L	95730003	Marginal keratitis (disorder)	SNOMED Clinical Terms
0-L	39895008	Marginal perforation of tympanic membrane (disorder)	SNOMED Clinical Terms
0-L	252283005	Marginal periodontitis (disorder)	SNOMED Clinical Terms
0-L	69463008	Maroteaux-Lamy syndrome (disorder)	SNOMED Clinical Terms
0-L	271602007	Masculinized female (finding)	SNOMED Clinical Terms
0-L	274751001	Mass in head or neck (finding)	SNOMED Clinical Terms
0-L	422840005	Mass lesion of brain (finding)	SNOMED Clinical Terms
0-L	237783006	Mass of adrenal gland (finding)	SNOMED Clinical Terms
0-L	235771005	Mass of appendix (finding)	SNOMED Clinical Terms
0-L	300848003	Mass of body structure (finding)	SNOMED Clinical Terms

0-L	441124000	Mass of chest wall (finding)	SNOMED Clinical Terms
0-L	425711007	Mass of colon (finding)	SNOMED Clinical Terms
0-L	300855001	Mass of digestive structure (finding)	SNOMED Clinical Terms
0-L	427702008	Mass of duodenum (finding)	SNOMED Clinical Terms
0-L	300849006	Mass of eye structure (finding)	SNOMED Clinical Terms
0-L	309526009	Mass of hand (finding)	SNOMED Clinical Terms
0-L	432525007	Mass of head (finding)	SNOMED Clinical Terms
0-L	309530007	Mass of hilum (finding)	SNOMED Clinical Terms
0-L	428637004	Mass of hip joint (finding)	SNOMED Clinical Terms
0-L	429650005	Mass of joint of hand (finding)	SNOMED Clinical Terms
0-L	309531006	Mass of knee (finding)	SNOMED Clinical Terms
0-L	428670009	Mass of knee joint (finding)	SNOMED Clinical Terms
0-L	309527000	Mass of lower limb (finding)	SNOMED Clinical Terms
0-L	94147001	Mass of mediastinum (finding)	SNOMED Clinical Terms
0-L	300861003	Mass of musculoskeletal structure (finding)	SNOMED Clinical Terms
0-L	429429006	Mass of nasopharynx (finding)	SNOMED Clinical Terms
0-L	299703001	Mass of neck (finding)	SNOMED Clinical Terms
0-L	289922002	Mass of ovary (finding)	SNOMED Clinical Terms
0-L	425810000	Mass of pancreas (finding)	SNOMED Clinical Terms
0-L	315284009	Mass of parotid gland (finding)	SNOMED Clinical Terms
0-L	74285003	Mass of pelvic structure (finding)	SNOMED Clinical Terms
0-L	69559004	Mass of retroperitoneal structure (finding)	SNOMED Clinical Terms



0-L	427779000	Mass of salivary gland (finding)	SNOMED Clinical Terms
0-L	53929009	Mass of scrotum (finding)	SNOMED Clinical Terms
0-L	427746000	Mass of shoulder region (finding)	SNOMED Clinical Terms
0-L	297960002	Mass of skin (finding)	SNOMED Clinical Terms
0-L	300297002	Mass of stomach (finding)	SNOMED Clinical Terms
0-L	431029005	Mass of subcutaneous tissue of upper limb (finding)	SNOMED Clinical Terms
0-L	87860000	Mass of testicle (finding)	SNOMED Clinical Terms
0-L	237557003	Mass of thyroid gland (finding)	SNOMED Clinical Terms
0-L	309525008	Mass of upper limb (finding)	SNOMED Clinical Terms
0-L	428090004	Mass of urinary bladder (finding)	SNOMED Clinical Terms
0-L	300857009	Mass of urinary tract structure (finding)	SNOMED Clinical Terms
0-L	300856000	Mass of urogenital structure (finding)	SNOMED Clinical Terms
0-L	431041003	Mass of wrist joint (finding)	SNOMED Clinical Terms
0-L	110002002	Mast cell leukemia (disorder)	SNOMED Clinical Terms
0-L	397009000	Mast cell malignancy (disorder)	SNOMED Clinical Terms
0-L	188664008	Mast cell malignancy of intra-abdominal lymph nodes (disorder)	SNOMED Clinical Terms
0-L	188667001	Mast cell malignancy of intrapelvic lymph nodes (disorder)	SNOMED Clinical Terms
0-L	188663002	Mast cell malignancy of intrathoracic lymph nodes (disorder)	SNOMED Clinical Terms
0-L	188665009	Mast cell malignancy of lymph nodes of axilla and upper limb (disorder)	SNOMED Clinical Terms
0-L	188662007	Mast cell malignancy of lymph nodes of head face and neck (disorder)	SNOMED Clinical Terms
0-L	188666005	Mast cell malignancy of lymph nodes of inguinal region and lower limb (disorder)	SNOMED Clinical Terms
0-L	188669003	Mast cell malignancy of lymph nodes of multiple sites (disorder)	SNOMED Clinical Terms

0-L	188668006	Mast cell malignancy of spleen (disorder)	SNOMED Clinical Terms
0-L	274131006	Mastitis - obstetric (disorder)	SNOMED Clinical Terms
0-L	45198002	Mastitis (disorder)	SNOMED Clinical Terms
0-L	86216003	Mastitis associated with childbirth (disorder)	SNOMED Clinical Terms
0-L	404171008	Mastocytoma (disorder)	SNOMED Clinical Terms
0-L	52404001	Mastoiditis (disorder)	SNOMED Clinical Terms
0-L	17704007	Masturbation (finding)	SNOMED Clinical Terms
0-L	4783006	Maternal diabetes mellitus with hypoglycemia affecting fetus OR newborn (disorder)	SNOMED Clinical Terms
0-L	200099005	Maternal distress - delivered (disorder)	SNOMED Clinical Terms
0-L	87383005	Maternal distress (disorder)	SNOMED Clinical Terms
0-L	95606005	Maternal drug exposure (disorder)	SNOMED Clinical Terms
0-L	199165004	Maternal gonorrhoea during pregnancy - baby not yet delivered (disorder)	SNOMED Clinical Terms
0-L	199161008	Maternal gonorrhoea during pregnancy childbirth and the puerperium (disorder)	SNOMED Clinical Terms
0-L	288250001	Maternal hypertension (disorder)	SNOMED Clinical Terms
0-L	200111005	Maternal hypotension syndrome - delivered (disorder)	SNOMED Clinical Terms
0-L	200112003	Maternal hypotension syndrome - delivered with postnatal problem (disorder)	SNOMED Clinical Terms
0-L	88887003	Maternal hypotension syndrome (disorder)	SNOMED Clinical Terms
0-L	200114002	Maternal hypotension syndrome with postnatal problem (disorder)	SNOMED Clinical Terms
0-L	44772007	Maternal obesity syndrome (disorder)	SNOMED Clinical Terms
0-L	297225000	Maternal phenylketonuria (disorder)	SNOMED Clinical Terms
0-L	37141005	Maternal pyrexia during labor (disorder)	SNOMED Clinical Terms
0-L	270497005	Maternal rubella in pregnancy childbirth and the puerperium (disorder)	SNOMED Clinical Terms

0-L	199158007	Maternal syphilis during pregnancy - baby not yet delivered (disorder)	SNOMED Clinical Terms
0-L	80255009	Maternal transfer neutropenia (disorder)	SNOMED Clinical Terms
0-L	199175001	Maternal tuberculosis during pregnancy childbirth and the puerperium (disorder)	SNOMED Clinical Terms
0-L	427627006	Maternal virilization due to placental aromatase deficiency (disorder)	SNOMED Clinical Terms
0-L	279225001	Maternity blues (disorder)	SNOMED Clinical Terms
0-L	849000	Mature cataract (disorder)	SNOMED Clinical Terms
0-L	119424003	Mature cystic teratoma of ovary (disorder)	SNOMED Clinical Terms
0-L	109685003	Maxillary alveolar hypoplasia (disorder)	SNOMED Clinical Terms
0-L	426190008	Maxillary cyst (disorder)	SNOMED Clinical Terms
0-L	234484005	May-Hegglin anomaly (disorder)	SNOMED Clinical Terms
0-L	250279001	May-Hegglin anomaly (finding)	SNOMED Clinical Terms
0-L	14189004	Measles (disorder)	SNOMED Clinical Terms
0-L	371111005	Measles immune (finding)	SNOMED Clinical Terms
0-L	38921001	Measles with complication (disorder)	SNOMED Clinical Terms
0-L	269443004	Mech. complic. GU device (disorder)	SNOMED Clinical Terms
0-L	111740003	Mechanical breakdown of cardiac device (disorder)	SNOMED Clinical Terms
0-L	45945004	Mechanical complication due to breast prosthesis (disorder)	SNOMED Clinical Terms
0-L	12727006	Mechanical complication due to cardiac pacemaker electrode (disorder)	SNOMED Clinical Terms
0-L	29859007	Mechanical complication due to corneal graft (disorder)	SNOMED Clinical Terms
0-L	78717006	Mechanical complication due to coronary bypass graft (disorder)	SNOMED Clinical Terms
0-L	87656001	Mechanical complication due to cystostomy catheter (disorder)	SNOMED Clinical Terms
0-L	43873004	Mechanical complication due to heart valve prosthesis (disorder)	SNOMED Clinical Terms

0-L	4002008	Mechanical complication due to intrauterine contraceptive device (disorder)	SNOMED Clinical Terms
0-L	64690006	Mechanical complication due to ocular lens prosthesis (disorder)	SNOMED Clinical Terms
0-L	79767006	Mechanical complication due to prosthetic reconstruction of vas deferens (disorder)	SNOMED Clinical Terms
0-L	8961006	Mechanical complication due to repair of ureter without resection (disorder)	SNOMED Clinical Terms
0-L	22391002	Mechanical complication due to skin graft failure AND/OR rejection (disorder)	SNOMED Clinical Terms
0-L	79315005	Mechanical complication due to urethral indwelling catheter (disorder)	SNOMED Clinical Terms
0-L	79325000	Mechanical complication of aortic graft (disorder)	SNOMED Clinical Terms
0-L	66225003	Mechanical complication of arteriovenous fistula surgically created (disorder)	SNOMED Clinical Terms
0-L	75446001	Mechanical complication of cardiac device implant AND/OR graft (disorder)	SNOMED Clinical Terms
0-L	111739000	Mechanical complication of cardiovascular device (disorder)	SNOMED Clinical Terms
0-L	45136001	Mechanical complication of carotid artery bypass graft (disorder)	SNOMED Clinical Terms
0-L	111746009	Mechanical complication of device (disorder)	SNOMED Clinical Terms
0-L	17778006	Mechanical complication of dialysis catheter (disorder)	SNOMED Clinical Terms
0-L	56836000	Mechanical complication of genitourinary device implant AND/OR graft (disorder)	SNOMED Clinical Terms
0-L	213104001	Mechanical complication of internal joint prosthesis (disorder)	SNOMED Clinical Terms
0-L	111744007	Mechanical complication of internal orthopedic device (disorder)	SNOMED Clinical Terms
0-L	213071006	Mechanical complication of internal orthopedic device implant and graft (disorder)	SNOMED Clinical Terms
0-L	5285008	Mechanical complication of internal orthopedic device implant AND/OR graft (disorder)	SNOMED Clinical Terms
0-L	50006004	Mechanical complication of intra-aortic balloon device (disorder)	SNOMED Clinical Terms
0-L	16411000	Mechanical complication of nervous system device implant AND/OR graft (disorder)	SNOMED Clinical Terms
0-L	431028002	Mechanical complication of peritoneal dialysis catheter (disorder)	SNOMED Clinical Terms
0-L	16565003	Mechanical complication of prosthetic implant in chin (disorder)	SNOMED Clinical Terms

0-L	8282005	Mechanical complication of umbrella device of vena cava (disorder)	SNOMED Clinical Terms
0-L	45020000	Mechanical ectropion (disorder)	SNOMED Clinical Terms
0-L	38683003	Mechanical entropion (disorder)	SNOMED Clinical Terms
0-L	46420000	Mechanical ileus (disorder)	SNOMED Clinical Terms
0-L	21783006	Mechanical lagophthalmos (disorder)	SNOMED Clinical Terms
0-L	279040009	Mechanical low back pain (finding)	SNOMED Clinical Terms
0-L	432479001	Mechanical malfunction of biventricular automatic implantable cardioverter defibrillator (disorder)	SNOMED Clinical Terms
0-L	78340007	Mechanical obstruction of cardiac device (disorder)	SNOMED Clinical Terms
0-L	76201007	Mechanical ptosis (disorder)	SNOMED Clinical Terms
0-L	5371001	Mechanical strabismus (disorder)	SNOMED Clinical Terms
0-L	111531004	Mechanical strabismus due to musculofascial disorder (disorder)	SNOMED Clinical Terms
0-L	29076005	Meckel-Gruber syndrome (disorder)	SNOMED Clinical Terms
0-L	37373007	Meckel's diverticulum (disorder)	SNOMED Clinical Terms
0-L	206523001	Meconium ileus (disorder)	SNOMED Clinical Terms
0-L	59534005	Meconium in amniotic fluid not clear if noted before OR after onset of labor in liveborn infant (disorder)	SNOMED Clinical Terms
0-L	53286005	Medial epicondylitis of elbow joint (disorder)	SNOMED Clinical Terms
0-L	246611002	Median nerve entrapment (disorder)	SNOMED Clinical Terms
0-L	397828008	Median neuropathy (disorder)	SNOMED Clinical Terms
0-L	52324001	Mediastinal lymphadenopathy (disorder)	SNOMED Clinical Terms
0-L	47597000	Mediastinitis (disorder)	SNOMED Clinical Terms
0-L	266757004	Medical contraindication to procedure (situation)	SNOMED Clinical Terms
0-L	182888003	Medication requested (situation)	SNOMED Clinical Terms

0-L	401207004	Medication side effects present (finding)	SNOMED Clinical Terms
0-L	31430005	Medication-induced postural tremor (disorder)	SNOMED Clinical Terms
0-L	45894003	Medionecrosis of aorta (disorder)	SNOMED Clinical Terms
0-L	204957003	Medullary cystic disease (disorder)	SNOMED Clinical Terms
0-L	236443009	Medullary sponge kidney (disorder)	SNOMED Clinical Terms
0-L	255032005	Medullary thyroid carcinoma (disorder)	SNOMED Clinical Terms
0-L	111565003	Meduloadrenal hyperfunction (disorder)	SNOMED Clinical Terms
0-L	277505007	Medulloblastoma of cerebellum (disorder)	SNOMED Clinical Terms
0-L	85901000	Megacalycosis (disorder)	SNOMED Clinical Terms
0-L	33995003	Megacolon not Hirschsprung's (disorder)	SNOMED Clinical Terms
0-L	94148006	Megakaryocytic leukemia in remission (disorder)	SNOMED Clinical Terms
0-L	53165003	Megaloblastic anemia (disorder)	SNOMED Clinical Terms
0-L	85649008	Megaloblastic anemia due to folate deficiency (disorder)	SNOMED Clinical Terms
0-L	49472006	Megaloblastic anemia due to vitamin B>12%lt; deficiency (disorder)	SNOMED Clinical Terms
0-L	268158009	Megalocornea (disorder)	SNOMED Clinical Terms
0-L	309779001	Meibomianitis (disorder)	SNOMED Clinical Terms
0-L	400096001	Melanocytic nevus (disorder)	SNOMED Clinical Terms
0-L	109283002	Melanocytic nevus of trunk (disorder)	SNOMED Clinical Terms
0-L	127330008	Melanoma in situ by body site (disorder)	SNOMED Clinical Terms
0-L	109274007	Melanoma in situ of eyelid including canthus (disorder)	SNOMED Clinical Terms
0-L	109292004	Melanoma in situ of shoulder (disorder)	SNOMED Clinical Terms
0-L	109266006	Melanoma in situ of skin (disorder)	SNOMED Clinical Terms

0-L	109290007	Melanoma in situ of upper limb (disorder)	SNOMED Clinical Terms
0-L	414662006	Melanosis (disorder)	SNOMED Clinical Terms
0-L	11256005	Melanosis coli (disorder)	SNOMED Clinical Terms
0-L	428876001	Melanosis of vulva (disorder)	SNOMED Clinical Terms
0-L	387003	Melanuria (finding)	SNOMED Clinical Terms
0-L	2901004	Melena (disorder)	SNOMED Clinical Terms
0-L	37770007	Melkersson's syndrome (disorder)	SNOMED Clinical Terms
0-L	290006	Melnick-Fraser syndrome (disorder)	SNOMED Clinical Terms
0-L	288207006	Membrane rupture with delivery delay (disorder)	SNOMED Clinical Terms
0-L	77182004	Membranous glomerulonephritis (disorder)	SNOMED Clinical Terms
0-L	94150003	Membranous ventricular septum defect (disorder)	SNOMED Clinical Terms
0-L	386807006	Memory impairment (finding)	SNOMED Clinical Terms
0-L	13445001	Mènière's disease (disorder)	SNOMED Clinical Terms
0-L	302883007	Meningeal cyst (disorder)	SNOMED Clinical Terms
0-L	274830005	Meningism present (situation)	SNOMED Clinical Terms
0-L	7180009	Meningitis (disorder)	SNOMED Clinical Terms
0-L	285343001	Meningitis contact (finding)	SNOMED Clinical Terms
0-L	9467007	Meningococcal arthropathy (disorder)	SNOMED Clinical Terms
0-L	33618002	Meningococcal carditis (disorder)	SNOMED Clinical Terms
0-L	18071005	Meningococcal encephalitis (disorder)	SNOMED Clinical Terms
0-L	23511006	Meningococcal infectious disease (disorder)	SNOMED Clinical Terms
0-L	192644005	Meningococcal meningitis (disorder)	SNOMED Clinical Terms

0-L	4089001	Meningococemia (disorder)	SNOMED Clinical Terms
0-L	170473002	Meningococcus contact (finding)	SNOMED Clinical Terms
0-L	7125002	Meningoencephalitis (disorder)	SNOMED Clinical Terms
0-L	17949000	Meningoencephalitis due to acquired toxoplasmosis (disorder)	SNOMED Clinical Terms
0-L	52330001	Meningoencephalocele (disorder)	SNOMED Clinical Terms
0-L	74772000	Meningomyelitis (disorder)	SNOMED Clinical Terms
0-L	414667000	Meningomyelocele (disorder)	SNOMED Clinical Terms
0-L	240568004	Meningovascular syphilis - quaternary stage (disorder)	SNOMED Clinical Terms
0-L	59178007	Menkes kinky-hair syndrome (disorder)	SNOMED Clinical Terms
0-L	314631008	Menometrorrhagia (finding)	SNOMED Clinical Terms
0-L	266677000	Menopausal and postmenopausal disorders (disorder)	SNOMED Clinical Terms
0-L	198436008	Menopausal flushing (finding)	SNOMED Clinical Terms
0-L	68811000	Menopausal problem (finding)	SNOMED Clinical Terms
0-L	21801002	Menopausal symptom (finding)	SNOMED Clinical Terms
0-L	123756000	Menopausal syndrome (disorder)	SNOMED Clinical Terms
0-L	276477006	Menopause finding (finding)	SNOMED Clinical Terms
0-L	237138004	Menopause ovarian failure (disorder)	SNOMED Clinical Terms
0-L	386692008	Menorrhagia (finding)	SNOMED Clinical Terms
0-L	63074002	Menstrual edema (disorder)	SNOMED Clinical Terms
0-L	23186000	Menstrual migraine (disorder)	SNOMED Clinical Terms
0-L	9126005	Menstrual spotting (finding)	SNOMED Clinical Terms
0-L	74732009	Mental disorder (disorder)	SNOMED Clinical Terms



0-L	199259006	Mental disorder during pregnancy - baby delivered (disorder)	SNOMED Clinical Terms
0-L	199261002	Mental disorder during pregnancy - baby not yet delivered (disorder)	SNOMED Clinical Terms
0-L	3914008	Mental disorder in childhood (disorder)	SNOMED Clinical Terms
0-L	106013002	Mental disorder of infancy childhood or adolescence (disorder)	SNOMED Clinical Terms
0-L	199257008	Mental disorders during pregnancy childbirth and the puerperium (disorder)	SNOMED Clinical Terms
0-L	91138005	Mental retardation (disorder)	SNOMED Clinical Terms
0-L	85007004	Meralgia paresthetica (disorder)	SNOMED Clinical Terms
0-L	253001006	Merkel cell carcinoma (disorder)	SNOMED Clinical Terms
0-L	35546006	Mesangial proliferative glomerulonephritis (disorder)	SNOMED Clinical Terms
0-L	80321008	Mesangiocapillary glomerulonephritis (disorder)	SNOMED Clinical Terms
0-L	32141002	Mesenteric abscess (disorder)	SNOMED Clinical Terms
0-L	44897000	Mesenteric lymphadenitis (disorder)	SNOMED Clinical Terms
0-L	127144009	Mesenteric lymphadenopathy (disorder)	SNOMED Clinical Terms
0-L	13771001	Mesenteric saponification (disorder)	SNOMED Clinical Terms
0-L	307420006	Mesenteric thrombus and/or embolus (disorder)	SNOMED Clinical Terms
0-L	24988007	Mesenteric vascular insufficiency (disorder)	SNOMED Clinical Terms
0-L	16567006	Mesocardia (disorder)	SNOMED Clinical Terms
0-L	109378008	Mesothelioma (malignant clinical disorder) (disorder)	SNOMED Clinical Terms
0-L	109857003	Mesothelioma of mesocolon (disorder)	SNOMED Clinical Terms
0-L	59455009	Metabolic acidosis (disorder)	SNOMED Clinical Terms
0-L	25998009	Metabolic acidosis increased anion gap (IAG) (disorder)	SNOMED Clinical Terms
0-L	111377009	Metabolic acidosis normal anion gap (NAG) (disorder)	SNOMED Clinical Terms

0-L	1388004	Metabolic alkalosis (disorder)	SNOMED Clinical Terms
0-L	235903001	Metabolic and genetic disorder affecting the liver (disorder)	SNOMED Clinical Terms
0-L	75934005	Metabolic disease (disorder)	SNOMED Clinical Terms
0-L	50122000	Metabolic encephalopathy (disorder)	SNOMED Clinical Terms
0-L	26111005	Metabolic myopathy (disorder)	SNOMED Clinical Terms
0-L	59329007	Metabolic pancreatitis (disorder)	SNOMED Clinical Terms
0-L	106000008	Metabolic renal disease (disorder)	SNOMED Clinical Terms
0-L	237602007	Metabolic syndrome X (disorder)	SNOMED Clinical Terms
0-L	209464005	Metacarpophalangeal sprain (disorder)	SNOMED Clinical Terms
0-L	396338004	Metachromatic leucodystrophy (disorder)	SNOMED Clinical Terms
0-L	254085009	Metaphyseal anadysplasia (disorder)	SNOMED Clinical Terms
0-L	315006004	Metastasis from malignant tumor of lung (disorder)	SNOMED Clinical Terms
0-L	314994000	Metastasis from malignant tumor of prostate (disorder)	SNOMED Clinical Terms
0-L	275266006	Metastasis to digestive organs (disorder)	SNOMED Clinical Terms
0-L	255124004	Metastasis to peripheral nerve (disorder)	SNOMED Clinical Terms
0-L	307226002	Metastatic adenocarcinoma of unknown origin (disorder)	SNOMED Clinical Terms
0-L	61517002	Metastatic disseminated retinitis AND retinochoroiditis (disorder)	SNOMED Clinical Terms
0-L	403906006	Metastatic squamous cell carcinoma (disorder)	SNOMED Clinical Terms
0-L	263251009	Metatarsal bone fracture (disorder)	SNOMED Clinical Terms
0-L	10085004	Metatarsalgia (finding)	SNOMED Clinical Terms
0-L	298174007	Metatarsophalangeal joint inflamed (finding)	SNOMED Clinical Terms
0-L	23568008	Metatarsus adductus (disorder)	SNOMED Clinical Terms

0-L	81539007	Metatarsus primus varus (disorder)	SNOMED Clinical Terms
0-L	4852000	Metatarsus varus (disorder)	SNOMED Clinical Terms
0-L	292052006	Methadone adverse reaction (disorder)	SNOMED Clinical Terms
0-L	426873000	Methamphetamine dependence (disorder)	SNOMED Clinical Terms
0-L	38959009	Methemoglobinemia (disorder)	SNOMED Clinical Terms
0-L	266096002	Methicillin resistant Staphylococcus aureus infection (disorder)	SNOMED Clinical Terms
0-L	312210001	Methicillin resistant staphylococcus aureus positive (finding)	SNOMED Clinical Terms
0-L	22684007	Methylcrotonic aciduria (disorder)	SNOMED Clinical Terms
0-L	42393006	Methylmalonic acidemia (disorder)	SNOMED Clinical Terms
0-L	312975006	Microalbuminuria (finding)	SNOMED Clinical Terms
0-L	236499007	Microalbuminuric diabetic nephropathy (disorder)	SNOMED Clinical Terms
0-L	51071000	Microangiopathic hemolytic anemia (disorder)	SNOMED Clinical Terms
0-L	116650008	Microbiology finding (finding)	SNOMED Clinical Terms
0-L	44771000	Microcalcifications of the breast (disorder)	SNOMED Clinical Terms
0-L	1829003	Microcephalus (disorder)	SNOMED Clinical Terms
0-L	37075008	Microcystoid retinal degeneration (disorder)	SNOMED Clinical Terms
0-L	234349007	Microcytic anemia (disorder)	SNOMED Clinical Terms
0-L	44666001	Microcytic hypochromic anemia (disorder)	SNOMED Clinical Terms
0-L	4984008	Microcytic normochromic anemia (disorder)	SNOMED Clinical Terms
0-L	165474009	Microcytosis red cells (finding)	SNOMED Clinical Terms
0-L	109522008	Microgenia (disorder)	SNOMED Clinical Terms
0-L	307649006	Microglioma (disorder)	SNOMED Clinical Terms

0-L	4945003	Microgyria (disorder)	SNOMED Clinical Terms
0-L	61142002	Microphthalmos (disorder)	SNOMED Clinical Terms
0-L	33229005	Microphthalmos associated with other anomalies of eye AND/OR adnexa (disorder)	SNOMED Clinical Terms
0-L	253010003	Microprolactinoma (disorder)	SNOMED Clinical Terms
0-L	235753003	Microscopic colitis (disorder)	SNOMED Clinical Terms
0-L	32935005	Microscopic cystic corneal dystrophy (disorder)	SNOMED Clinical Terms
0-L	197940006	Microscopic hematuria (disorder)	SNOMED Clinical Terms
0-L	239928004	Microscopic polyarteritis nodosa (disorder)	SNOMED Clinical Terms
0-L	397565001	Microsporidia keratitis (disorder)	SNOMED Clinical Terms
0-L	35045004	Microtia (disorder)	SNOMED Clinical Terms
0-L	234168001	Micturition syncope (disorder)	SNOMED Clinical Terms
0-L	79560005	Midabdominal abscess (disorder)	SNOMED Clinical Terms
0-L	61743004	Middle ear conductive hearing loss (disorder)	SNOMED Clinical Terms
0-L	30400005	Middle meningeal hemorrhage following injury (disorder)	SNOMED Clinical Terms
0-L	423633003	Midline cystocele (disorder)	SNOMED Clinical Terms
0-L	37796009	Migraine (disorder)	SNOMED Clinical Terms
0-L	193030005	Migraine variants (disorder)	SNOMED Clinical Terms
0-L	4473006	Migraine with aura (disorder)	SNOMED Clinical Terms
0-L	56097005	Migraine without aura (disorder)	SNOMED Clinical Terms
0-L	111211002	Migratory polyarthritis (disorder)	SNOMED Clinical Terms
0-L	370218001	Mild asthma (disorder)	SNOMED Clinical Terms
0-L	13313007	Mild bipolar disorder (disorder)	SNOMED Clinical Terms

0-L	41552001	Mild bipolar I disorder single manic episode (disorder)	SNOMED Clinical Terms
0-L	71294008	Mild bipolar II disorder most recent episode major depressive (disorder)	SNOMED Clinical Terms
0-L	78324009	Mild chronic ulcerative colitis (disorder)	SNOMED Clinical Terms
0-L	74686005	Mild depressed bipolar I disorder (disorder)	SNOMED Clinical Terms
0-L	19569008	Mild hyperemesis gravidarum (disorder)	SNOMED Clinical Terms
0-L	199022003	Mild hyperemesis-delivered (disorder)	SNOMED Clinical Terms
0-L	199023008	Mild hyperemesis-not delivered (disorder)	SNOMED Clinical Terms
0-L	427679007	Mild intermittent asthma (disorder)	SNOMED Clinical Terms
0-L	79298009	Mild major depression single episode (disorder)	SNOMED Clinical Terms
0-L	71984005	Mild manic bipolar I disorder (disorder)	SNOMED Clinical Terms
0-L	86765009	Mild mental retardation (I.Q. 50-70) (disorder)	SNOMED Clinical Terms
0-L	43769008	Mild mixed bipolar I disorder (disorder)	SNOMED Clinical Terms
0-L	36622002	Mild mood disorder (disorder)	SNOMED Clinical Terms
0-L	312903003	Mild non-proliferative diabetic retinopathy (disorder)	SNOMED Clinical Terms
0-L	426979002	Mild persistent asthma (disorder)	SNOMED Clinical Terms
0-L	41114007	Mild pre-eclampsia (disorder)	SNOMED Clinical Terms
0-L	40379007	Mild recurrent major depression (disorder)	SNOMED Clinical Terms
0-L	77362009	Mild to moderate birth asphyxia (disorder)	SNOMED Clinical Terms
0-L	254679001	Milia (disorder)	SNOMED Clinical Terms
0-L	254683001	Milial cyst (disorder)	SNOMED Clinical Terms
0-L	47604008	Miliary tuberculosis (disorder)	SNOMED Clinical Terms
0-L	111379007	Mineral deficiency (disorder)	SNOMED Clinical Terms

0-L	44785005	Minimal change disease (disorder)	SNOMED Clinical Terms
0-L	110352000	Minimal cognitive impairment (finding)	SNOMED Clinical Terms
0-L	22681004	Miotic cyst of pupillary margin (disorder)	SNOMED Clinical Terms
0-L	16607004	Missed abortion (disorder)	SNOMED Clinical Terms
0-L	36521000	Missed period (finding)	SNOMED Clinical Terms
0-L	361055000	Misuses drugs (finding)	SNOMED Clinical Terms
0-L	430934002	Mitochondrial mutation (finding)	SNOMED Clinical Terms
0-L	16851005	Mitochondrial myopathy (disorder)	SNOMED Clinical Terms
0-L	237999008	Mitochondrial trifunctional protein deficiency (disorder)	SNOMED Clinical Terms
0-L	194736003	Mitral and aortic incompetence (disorder)	SNOMED Clinical Terms
0-L	194733006	Mitral and aortic stenosis (disorder)	SNOMED Clinical Terms
0-L	194735004	Mitral insufficiency and aortic stenosis (disorder)	SNOMED Clinical Terms
0-L	194734000	Mitral stenosis and aortic insufficiency (disorder)	SNOMED Clinical Terms
0-L	194726006	Mitral stenosis with insufficiency (disorder)	SNOMED Clinical Terms
0-L	11851006	Mitral valve disorder (disorder)	SNOMED Clinical Terms
0-L	428164004	Mitral valve disorder in pregnancy (disorder)	SNOMED Clinical Terms
0-L	409712001	Mitral valve prolapse (disorder)	SNOMED Clinical Terms
0-L	48724000	Mitral valve regurgitation (disorder)	SNOMED Clinical Terms
0-L	79619009	Mitral valve stenosis (disorder)	SNOMED Clinical Terms
0-L	43548008	Mittelschmerz (finding)	SNOMED Clinical Terms
0-L	76220009	Mixed acid-base balance disorder (disorder)	SNOMED Clinical Terms
0-L	231504006	Mixed anxiety and depressive disorder (disorder)	SNOMED Clinical Terms

0-L	195977004	Mixed asthma (disorder)	SNOMED Clinical Terms
0-L	191636007	Mixed bipolar affective disorder (disorder)	SNOMED Clinical Terms
0-L	16506000	Mixed bipolar I disorder (disorder)	SNOMED Clinical Terms
0-L	111485001	Mixed bipolar I disorder in full remission (disorder)	SNOMED Clinical Terms
0-L	36583000	Mixed bipolar I disorder in partial remission (disorder)	SNOMED Clinical Terms
0-L	35481005	Mixed bipolar I disorder in remission (disorder)	SNOMED Clinical Terms
0-L	94686001	Mixed cell type lymphosarcoma of intra-abdominal lymph nodes (disorder)	SNOMED Clinical Terms
0-L	94687005	Mixed cell type lymphosarcoma of intrapelvic lymph nodes (disorder)	SNOMED Clinical Terms
0-L	94688000	Mixed cell type lymphosarcoma of intrathoracic lymph nodes (disorder)	SNOMED Clinical Terms
0-L	94690004	Mixed cell type lymphosarcoma of lymph nodes of head face and neck (disorder)	SNOMED Clinical Terms
0-L	398049005	Mixed collagen vascular disease (disorder)	SNOMED Clinical Terms
0-L	77507001	Mixed conductive AND sensorineural hearing loss (disorder)	SNOMED Clinical Terms
0-L	199419005	Mixed feto-pelvic disproportion with antenatal problem (disorder)	SNOMED Clinical Terms
0-L	83579008	Mixed gonadal dysgenesis (disorder)	SNOMED Clinical Terms
0-L	267434003	Mixed hyperlipidemia (disorder)	SNOMED Clinical Terms
0-L	413343005	Mixed incontinence (finding)	SNOMED Clinical Terms
0-L	21070001	Mixed malaria (disorder)	SNOMED Clinical Terms
0-L	254463006	Mixed parotid tumor (disorder)	SNOMED Clinical Terms
0-L	91566005	Mixed pediculosis (disorder)	SNOMED Clinical Terms
0-L	25766007	Mixed receptive-expressive language disorder (disorder)	SNOMED Clinical Terms
0-L	428869006	Mixed rhinitis (disorder)	SNOMED Clinical Terms
0-L	230493001	Mixed sleep apnea (disorder)	SNOMED Clinical Terms

0-L	9918001	Mobile kidney (disorder)	SNOMED Clinical Terms
0-L	54016002	Mobitz type I incomplete atrioventricular block (disorder)	SNOMED Clinical Terms
0-L	28189009	Mobitz type II atrioventricular block (disorder)	SNOMED Clinical Terms
0-L	370219009	Moderate asthma (disorder)	SNOMED Clinical Terms
0-L	79584002	Moderate bipolar disorder (disorder)	SNOMED Clinical Terms
0-L	28884001	Moderate bipolar I disorder single manic episode (disorder)	SNOMED Clinical Terms
0-L	35846004	Moderate bipolar II disorder most recent episode major depressive (disorder)	SNOMED Clinical Terms
0-L	78712000	Moderate chronic ulcerative colitis (disorder)	SNOMED Clinical Terms
0-L	66631006	Moderate depressed bipolar I disorder (disorder)	SNOMED Clinical Terms
0-L	129597002	Moderate hyperemesis gravidarum (disorder)	SNOMED Clinical Terms
0-L	15639000	Moderate major depression single episode (disorder)	SNOMED Clinical Terms
0-L	82998009	Moderate manic bipolar I disorder (disorder)	SNOMED Clinical Terms
0-L	61152003	Moderate mental retardation (I.Q. 35-49) (disorder)	SNOMED Clinical Terms
0-L	40926005	Moderate mixed bipolar I disorder (disorder)	SNOMED Clinical Terms
0-L	9167000	Moderate mood disorder (disorder)	SNOMED Clinical Terms
0-L	312904009	Moderate nonproliferative diabetic retinopathy (disorder)	SNOMED Clinical Terms
0-L	427295004	Moderate persistent asthma (disorder)	SNOMED Clinical Terms
0-L	18818009	Moderate recurrent major depression (disorder)	SNOMED Clinical Terms
0-L	226207007	Modified texture diet (finding)	SNOMED Clinical Terms
0-L	226168005	Modified trace element diet (finding)	SNOMED Clinical Terms
0-L	44782008	Molar pregnancy (disorder)	SNOMED Clinical Terms
0-L	40070004	Molluscum contagiosum infection (disorder)	SNOMED Clinical Terms



0-L	201799006	Monarticular juvenile rheumatoid arthritis (disorder)	SNOMED Clinical Terms
0-L	40467008	Mongolian spot (disorder)	SNOMED Clinical Terms
0-L	308537004	Monitoring status (finding)	SNOMED Clinical Terms
0-L	427947000	Monoarthritis of hip joint (disorder)	SNOMED Clinical Terms
0-L	109983007	Monoclonal gammopathy (disorder)	SNOMED Clinical Terms
0-L	277577000	Monoclonal gammopathy of uncertain significance (disorder)	SNOMED Clinical Terms
0-L	267440005	Monoclonal paraproteinemia (disorder)	SNOMED Clinical Terms
0-L	5455000	Monocular esotropia (disorder)	SNOMED Clinical Terms
0-L	58409000	Monocular esotropia with A pattern (disorder)	SNOMED Clinical Terms
0-L	80899006	Monocular esotropia with noncommitance other than A OR V pattern (disorder)	SNOMED Clinical Terms
0-L	94695009	Monocular esotropia with X or Y pattern (disorder)	SNOMED Clinical Terms
0-L	5725006	Monocular exotropia (disorder)	SNOMED Clinical Terms
0-L	45062007	Monocular exotropia with A pattern (disorder)	SNOMED Clinical Terms
0-L	13762005	Monocular exotropia with noncommitance other than A OR V pattern (disorder)	SNOMED Clinical Terms
0-L	111529008	Monocular exotropia with V pattern (disorder)	SNOMED Clinical Terms
0-L	188744006	Monocytic leukemia (disorder)	SNOMED Clinical Terms
0-L	19636003	Monocytosis (disorder)	SNOMED Clinical Terms
0-L	14785004	Monofixation syndrome (disorder)	SNOMED Clinical Terms
0-L	32595002	Mononeuritis (disorder)	SNOMED Clinical Terms
0-L	30292005	Mononeuritis multiplex (disorder)	SNOMED Clinical Terms
0-L	62235007	Mononeuritis of lower limb (disorder)	SNOMED Clinical Terms
0-L	58850003	Mononeuritis of upper limb (disorder)	SNOMED Clinical Terms

0-L	128189008	Mononeuropathy (disorder)	SNOMED Clinical Terms
0-L	420918009	Mononeuropathy associated with type I diabetes mellitus (disorder)	SNOMED Clinical Terms
0-L	420436000	Mononeuropathy associated with type II diabetes mellitus (disorder)	SNOMED Clinical Terms
0-L	249944006	Monoparesis - arm (disorder)	SNOMED Clinical Terms
0-L	249945007	Monoparesis - leg (disorder)	SNOMED Clinical Terms
0-L	86022000	Monoplegia (disorder)	SNOMED Clinical Terms
0-L	425642008	Monoplegia of dominant lower limb as a late effect of cerebrovascular accident (disorder)	SNOMED Clinical Terms
0-L	427065003	Monoplegia of dominant upper limb as a late effect of cerebrovascular accident (disorder)	SNOMED Clinical Terms
0-L	80420005	Monoplegia of lower limb (disorder)	SNOMED Clinical Terms
0-L	426167003	Monoplegia of lower limb affecting dominant side (disorder)	SNOMED Clinical Terms
0-L	426934001	Monoplegia of lower limb affecting non-dominant side (disorder)	SNOMED Clinical Terms
0-L	41764006	Monoplegia of upper limb (disorder)	SNOMED Clinical Terms
0-L	426536006	Monoplegia of upper limb affecting non-dominant side (disorder)	SNOMED Clinical Terms
0-L	56409008	Monoplegic cerebral palsy (disorder)	SNOMED Clinical Terms
0-L	205627002	Monosomy and deletion from autosome (disorder)	SNOMED Clinical Terms
0-L	89859004	Monostotic fibrous dysplasia (disorder)	SNOMED Clinical Terms
0-L	54900001	Monster (disorder)	SNOMED Clinical Terms
0-L	123973009	Monteggia's fracture (disorder)	SNOMED Clinical Terms
0-L	46206005	Mood disorder (disorder)	SNOMED Clinical Terms
0-L	38547003	Mood disorder in full remission (disorder)	SNOMED Clinical Terms
0-L	74266001	Mood disorder in partial remission (disorder)	SNOMED Clinical Terms
0-L	18963009	Mood swings (finding)	SNOMED Clinical Terms

0-L	22440001	Mooren's ulcer (disorder)	SNOMED Clinical Terms
0-L	5808000	Morax lacunata angular conjunctivitis (disorder)	SNOMED Clinical Terms
0-L	238136002	Morbid obesity (disorder)	SNOMED Clinical Terms
0-L	201049004	Morphea (disorder)	SNOMED Clinical Terms
0-L	378007	Morquio syndrome (disorder)	SNOMED Clinical Terms
0-L	30085007	Morton's metatarsalgia (disorder)	SNOMED Clinical Terms
0-L	205707006	Mosaic XO/XY (disorder)	SNOMED Clinical Terms
0-L	283344005	Mosquito bite (disorder)	SNOMED Clinical Terms
0-L	88794008	Mosquito-borne viral encephalitis (disorder)	SNOMED Clinical Terms
0-L	37031009	Motion sickness (finding)	SNOMED Clinical Terms
0-L	37340000	Motor neuron disease (disorder)	SNOMED Clinical Terms
0-L	230591002	Motor neuropathy with multiple conduction block (disorder)	SNOMED Clinical Terms
0-L	85423005	Motor polyneuropathy (disorder)	SNOMED Clinical Terms
0-L	4949009	Motor skill disorder (disorder)	SNOMED Clinical Terms
0-L	84752003	Mottled teeth congenital (disorder)	SNOMED Clinical Terms
0-L	249376008	Mouth and/or pharynx finding (finding)	SNOMED Clinical Terms
0-L	60342002	Movement disorder (disorder)	SNOMED Clinical Terms
0-L	69116000	Moyamoya disease (disorder)	SNOMED Clinical Terms
0-L	254851009	Mucinous cystadenocarcinoma of ovary (disorder)	SNOMED Clinical Terms
0-L	119422004	Mucinous cystadenoma of ovary (disorder)	SNOMED Clinical Terms
0-L	53773002	Mucocele of appendix (disorder)	SNOMED Clinical Terms
0-L	431037002	Mucocele of lower lip (disorder)	SNOMED Clinical Terms

0-L	235017008	Mucocele of mouth (disorder)	SNOMED Clinical Terms
0-L	69825009	Mucocele of salivary gland (disorder)	SNOMED Clinical Terms
0-L	423793008	Mucoepidermoid carcinoma of parotid gland (disorder)	SNOMED Clinical Terms
0-L	423708008	Mucoepidermoid carcinoma of salivary gland (disorder)	SNOMED Clinical Terms
0-L	423424005	Mucoepidermoid carcinoma of submandibular gland (disorder)	SNOMED Clinical Terms
0-L	254990009	Mucoepidermoid tumor of lacrimal gland (disorder)	SNOMED Clinical Terms
0-L	11380006	Mucopolysaccharidosis (disorder)	SNOMED Clinical Terms
0-L	65327002	Mucopolysaccharidosis MPS-I-H (disorder)	SNOMED Clinical Terms
0-L	26745009	Mucopolysaccharidosis MPS-I-H/S (disorder)	SNOMED Clinical Terms
0-L	70737009	Mucopolysaccharidosis MPS-II (disorder)	SNOMED Clinical Terms
0-L	74417001	Mucopurulent chronic bronchitis (disorder)	SNOMED Clinical Terms
0-L	243462001	Mucopurulent conjunctivitis (disorder)	SNOMED Clinical Terms
0-L	76627001	Mucormycosis (disorder)	SNOMED Clinical Terms
0-L	95356008	Mucosal ulcer (disorder)	SNOMED Clinical Terms
0-L	109256003	Mucositis following chemotherapy (disorder)	SNOMED Clinical Terms
0-L	334831000	Mucous extravasation cyst of salivary gland (disorder)	SNOMED Clinical Terms
0-L	55310007	Mucous polyp of cervix (disorder)	SNOMED Clinical Terms
0-L	428116008	Multifactorial gait problem (finding)	SNOMED Clinical Terms
0-L	49982000	Multifocal atrial tachycardia (disorder)	SNOMED Clinical Terms
0-L	111210001	Multifocal fibrosclerosis (disorder)	SNOMED Clinical Terms
0-L	102876002	Multigravida (finding)	SNOMED Clinical Terms
0-L	56267009	Multi-infarct dementia (disorder)	SNOMED Clinical Terms

0-L	10349009	Multi-infarct dementia with delirium (disorder)	SNOMED Clinical Terms
0-L	25772007	Multi-infarct dementia with delusions (disorder)	SNOMED Clinical Terms
0-L	14070001	Multi-infarct dementia with depression (disorder)	SNOMED Clinical Terms
0-L	70936005	Multi-infarct dementia uncomplicated (disorder)	SNOMED Clinical Terms
0-L	237570007	Multinodular goiter (disorder)	SNOMED Clinical Terms
0-L	427917002	Multiple abscesses (disorder)	SNOMED Clinical Terms
0-L	195183002	Multiple and bilateral precerebral arterial occlusion (disorder)	SNOMED Clinical Terms
0-L	195201005	Multiple and bilateral precerebral artery syndromes (disorder)	SNOMED Clinical Terms
0-L	204166003	Multiple anterior segment anomalies (disorder)	SNOMED Clinical Terms
0-L	45384004	Multiple birth (finding)	SNOMED Clinical Terms
0-L	210859000	Multiple blood vessel injury of upper extremity (disorder)	SNOMED Clinical Terms
0-L	284210005	Multiple burns of head and neck (disorder)	SNOMED Clinical Terms
0-L	429186005	Multiple closed anterior-posterior compression fractures of pelvis (disorder)	SNOMED Clinical Terms
0-L	69830008	Multiple closed fractures of lower end of femur (disorder)	SNOMED Clinical Terms
0-L	59962009	Multiple closed fractures of pelvis with disruption of pelvic circle (disorder)	SNOMED Clinical Terms
0-L	94702005	Multiple congenital cardiac defects (disorder)	SNOMED Clinical Terms
0-L	254044004	Multiple congenital exostosis (disorder)	SNOMED Clinical Terms
0-L	116022009	Multiple congenital malformations (disorder)	SNOMED Clinical Terms
0-L	78152008	Multiple cranial nerve palsy (disorder)	SNOMED Clinical Terms
0-L	66629002	Multiple defects of retina without detachment (disorder)	SNOMED Clinical Terms
0-L	199331008	Multiple delivery all by cesarean section (finding)	SNOMED Clinical Terms
0-L	287096003	Multiple dislocations (disorder)	SNOMED Clinical Terms

0-L	30664006	Multiple endocrine neoplasia type 1 (disorder)	SNOMED Clinical Terms
0-L	61808009	Multiple endocrine neoplasia type 2 (disorder)	SNOMED Clinical Terms
0-L	61530001	Multiple endocrine neoplasia type 3 (disorder)	SNOMED Clinical Terms
0-L	59708000	Multiple epiphyseal dysplasia (disorder)	SNOMED Clinical Terms
0-L	287071001	Multiple fracture malunion (disorder)	SNOMED Clinical Terms
0-L	25427000	Multiple fractures of both lower limbs (disorder)	SNOMED Clinical Terms
0-L	54494008	Multiple fractures of both upper limbs (disorder)	SNOMED Clinical Terms
0-L	80224003	Multiple gestation with one OR more fetal malpresentations (disorder)	SNOMED Clinical Terms
0-L	262519004	Multiple injuries (disorder)	SNOMED Clinical Terms
0-L	210106000	Multiple intrathoracic organ injury with open wound into cavity (disorder)	SNOMED Clinical Terms
0-L	35678005	Multiple joint pain (finding)	SNOMED Clinical Terms
0-L	194737007	Multiple mitral and aortic valve involvement (disorder)	SNOMED Clinical Terms
0-L	109430007	Multiple muscular ventricular septum defect (disorder)	SNOMED Clinical Terms
0-L	109989006	Multiple myeloma (disorder)	SNOMED Clinical Terms
0-L	94704006	Multiple myeloma in remission (disorder)	SNOMED Clinical Terms
0-L	42074003	Multiple nerve injury (disorder)	SNOMED Clinical Terms
0-L	45455009	Multiple open fractures of lower end of femur (disorder)	SNOMED Clinical Terms
0-L	86731008	Multiple open fractures of pelvis with disruption of pelvic circle (disorder)	SNOMED Clinical Terms
0-L	20714001	Multiple open fractures of skull AND/OR face without intracranial injury (disorder)	SNOMED Clinical Terms
0-L	210347009	Multiple open wounds of face (disorder)	SNOMED Clinical Terms
0-L	263222005	Multiple pelvic fractures (disorder)	SNOMED Clinical Terms
0-L	31611000	Multiple personality disorder (disorder)	SNOMED Clinical Terms

0-L	16356006	Multiple pregnancy (disorder)	SNOMED Clinical Terms
0-L	199380003	Multiple pregnancy with malpresentation - delivered (disorder)	SNOMED Clinical Terms
0-L	199381004	Multiple pregnancy with malpresentation with antenatal problem (disorder)	SNOMED Clinical Terms
0-L	428511009	Multiple pregnancy with one fetal loss (disorder)	SNOMED Clinical Terms
0-L	193342008	Multiple retinal defects without detachment (disorder)	SNOMED Clinical Terms
0-L	24700007	Multiple sclerosis (disorder)	SNOMED Clinical Terms
0-L	386738004	Multiple somatic complaints (finding)	SNOMED Clinical Terms
0-L	46549005	Multiple spinal cord injuries without spinal bone injury (disorder)	SNOMED Clinical Terms
0-L	429552008	Multiple stable closed lateral compression fractures of pelvis (disorder)	SNOMED Clinical Terms
0-L	202510005	Multiple stiff joints (finding)	SNOMED Clinical Terms
0-L	230297002	Multiple system atrophy (disorder)	SNOMED Clinical Terms
0-L	428000009	Multiple unstable closed lateral compression fractures of pelvis (disorder)	SNOMED Clinical Terms
0-L	428512002	Multiple unstable closed vertical shear fractures of pelvis (disorder)	SNOMED Clinical Terms
0-L	246654007	Multiple visual images (finding)	SNOMED Clinical Terms
0-L	210330008	Multiple wounds of nose (disorder)	SNOMED Clinical Terms
0-L	271449003	Multiple yaws papillomata (disorder)	SNOMED Clinical Terms
0-L	282028001	Multiple-resistant Staphylococcus aureus infection (disorder)	SNOMED Clinical Terms
0-L	22540004	Multisystemic disseminated toxoplasmosis (disorder)	SNOMED Clinical Terms
0-L	36989005	Mumps (disorder)	SNOMED Clinical Terms
0-L	371112003	Mumps immune (finding)	SNOMED Clinical Terms
0-L	10665004	Mumps pancreatitis (disorder)	SNOMED Clinical Terms
0-L	74717002	Mumps with complication (disorder)	SNOMED Clinical Terms

0-L	21586000	M?nchausen's syndrome (disorder)	SNOMED Clinical Terms
0-L	91580003	Mural thickening of intestine causing obstruction (disorder)	SNOMED Clinical Terms
0-L	91335003	Mural thrombus of heart (disorder)	SNOMED Clinical Terms
0-L	25668000	Murine typhus (disorder)	SNOMED Clinical Terms
0-L	88092000	Muscle atrophy (disorder)	SNOMED Clinical Terms
0-L	55033002	Muscle contracture (disorder)	SNOMED Clinical Terms
0-L	80449002	Muscle fatigue (finding)	SNOMED Clinical Terms
0-L	106030000	Muscle finding (finding)	SNOMED Clinical Terms
0-L	68962001	Muscle pain (finding)	SNOMED Clinical Terms
0-L	95418008	Muscle spasms of head AND/OR neck (disorder)	SNOMED Clinical Terms
0-L	48532005	Muscle strain (disorder)	SNOMED Clinical Terms
0-L	250069006	Muscle tension (finding)	SNOMED Clinical Terms
0-L	19532005	Muscle tone atonic (finding)	SNOMED Clinical Terms
0-L	60238002	Muscle twitch (finding)	SNOMED Clinical Terms
0-L	26544005	Muscle weakness (finding)	SNOMED Clinical Terms
0-L	268006001	Muscle ligament and fascia disorders (disorder)	SNOMED Clinical Terms
0-L	73297009	Muscular dystrophy (disorder)	SNOMED Clinical Terms
0-L	44551007	Muscular ossification (disorder)	SNOMED Clinical Terms
0-L	111235007	Musculoskeletal disorder of the neck (disorder)	SNOMED Clinical Terms
0-L	400148004	Musculoskeletal fibromatosis (disorder)	SNOMED Clinical Terms
0-L	279069000	Musculoskeletal pain (finding)	SNOMED Clinical Terms
0-L	52333004	Mushroom workers' lung (disorder)	SNOMED Clinical Terms



0-L	249279003	Must strain to pass urine (finding)	SNOMED Clinical Terms
0-L	88052002	Mutism (finding)	SNOMED Clinical Terms
0-L	91637004	Myasthenia gravis (disorder)	SNOMED Clinical Terms
0-L	410039003	Mycetoma (disorder)	SNOMED Clinical Terms
0-L	403120000	Mycetoma due to Neotestudina rosatii (disorder)	SNOMED Clinical Terms
0-L	425618009	Mycobacterial keratitis (disorder)	SNOMED Clinical Terms
0-L	88415009	Mycobacteriosis (disorder)	SNOMED Clinical Terms
0-L	424146000	Mycobacterium avium intracellulare localized (disorder)	SNOMED Clinical Terms
0-L	186464008	Mycoplasma infection (disorder)	SNOMED Clinical Terms
0-L	3218000	Mycosis (disorder)	SNOMED Clinical Terms
0-L	118618005	Mycosis fungoides (disorder)	SNOMED Clinical Terms
0-L	94715001	Mycosis fungoides of extranodal AND/OR solid organ site (disorder)	SNOMED Clinical Terms
0-L	94707004	Mycosis fungoides of intra-abdominal lymph nodes (disorder)	SNOMED Clinical Terms
0-L	94708009	Mycosis fungoides of intrapelvic lymph nodes (disorder)	SNOMED Clinical Terms
0-L	94709001	Mycosis fungoides of intrathoracic lymph nodes (disorder)	SNOMED Clinical Terms
0-L	94710006	Mycosis fungoides of lymph nodes of axilla AND/OR upper limb (disorder)	SNOMED Clinical Terms
0-L	94711005	Mycosis fungoides of lymph nodes of head face AND/OR neck (disorder)	SNOMED Clinical Terms
0-L	94712003	Mycosis fungoides of lymph nodes of inguinal region AND/OR lower limb (disorder)	SNOMED Clinical Terms
0-L	188627002	Mycosis fungoides of lymph nodes of multiple sites (disorder)	SNOMED Clinical Terms
0-L	94714002	Mycosis fungoides of spleen (disorder)	SNOMED Clinical Terms
0-L	233991005	Mycotic aneurysm (disorder)	SNOMED Clinical Terms
0-L	397977001	Mycotic corneal ulcer (disorder)	SNOMED Clinical Terms

0-L	230506000	Myelinated nerve fibers of optic disc (disorder)	SNOMED Clinical Terms
0-L	41370002	Myelitis (disorder)	SNOMED Clinical Terms
0-L	426599002	Myelitis due to herpes simplex (disorder)	SNOMED Clinical Terms
0-L	82058009	Myelocele (disorder)	SNOMED Clinical Terms
0-L	253124001	Myelodysplasia of the spinal cord (disorder)	SNOMED Clinical Terms
0-L	109995007	Myelodysplastic syndrome (disorder)	SNOMED Clinical Terms
0-L	109996008	Myelodysplastic syndrome: Refractory anemia without ringed sideroblasts without excess blasts (disorder)	SNOMED Clinical Terms
0-L	52967002	Myelofibrosis (disorder)	SNOMED Clinical Terms
0-L	188732008	Myeloid leukemia (disorder)	SNOMED Clinical Terms
0-L	94716000	Myeloid leukemia in remission (disorder)	SNOMED Clinical Terms
0-L	94718004	Myeloid sarcoma in remission (disorder)	SNOMED Clinical Terms
0-L	94719007	Myeloid sarcoma disease (disorder)	SNOMED Clinical Terms
0-L	192904000	Myelopathy due to another disorder (disorder)	SNOMED Clinical Terms
0-L	2694001	Myelophthisic anemia (disorder)	SNOMED Clinical Terms
0-L	47739002	Myelophthisis (finding)	SNOMED Clinical Terms
0-L	360530005	Myeloschisis (disorder)	SNOMED Clinical Terms
0-L	370569000	Myelosuppression (finding)	SNOMED Clinical Terms
0-L	64077000	Myocardial degeneration (disorder)	SNOMED Clinical Terms
0-L	57809008	Myocardial disease (disorder)	SNOMED Clinical Terms
0-L	233928007	Myocardial dysfunction (disorder)	SNOMED Clinical Terms
0-L	22298006	Myocardial infarction (disorder)	SNOMED Clinical Terms
0-L	50920009	Myocarditis (disorder)	SNOMED Clinical Terms

0-L	127324008	Myoclonic disorder (disorder)	SNOMED Clinical Terms
0-L	37356005	Myoclonic seizure (disorder)	SNOMED Clinical Terms
0-L	17450006	Myoclonus (finding)	SNOMED Clinical Terms
0-L	426187002	Myoclonus of stapedius muscle (disorder)	SNOMED Clinical Terms
0-L	427789001	Myoclonus of tensor tympani muscle (disorder)	SNOMED Clinical Terms
0-L	279062009	Myofascial pain (finding)	SNOMED Clinical Terms
0-L	53279002	Myogenic ptosis (disorder)	SNOMED Clinical Terms
0-L	48165008	Myoglobinuria (finding)	SNOMED Clinical Terms
0-L	27678003	Myokymia (finding)	SNOMED Clinical Terms
0-L	4316006	Myometritis (disorder)	SNOMED Clinical Terms
0-L	193248005	Myopathy due to disseminated lupus erythematosus (disorder)	SNOMED Clinical Terms
0-L	193249002	Myopathy due to polyarteritis nodosa (disorder)	SNOMED Clinical Terms
0-L	193250002	Myopathy due to rheumatoid arthritis (disorder)	SNOMED Clinical Terms
0-L	193253000	Myopathy due to Sjögren's disease (disorder)	SNOMED Clinical Terms
0-L	34253008	Myopathy in Addison's disease (disorder)	SNOMED Clinical Terms
0-L	53509000	Myopathy in Cushing's disease (disorder)	SNOMED Clinical Terms
0-L	57130002	Myopathy of extraocular muscles (disorder)	SNOMED Clinical Terms
0-L	57190000	Myopia (disorder)	SNOMED Clinical Terms
0-L	26889001	Myositis (disorder)	SNOMED Clinical Terms
0-L	64741003	Myotonic cataract (disorder)	SNOMED Clinical Terms
0-L	193237003	Myotonic disorder (disorder)	SNOMED Clinical Terms
0-L	82077006	Myotubular myopathy (disorder)	SNOMED Clinical Terms

0-L	43153006	Myxedema (disorder)	SNOMED Clinical Terms
0-L	404069006	Myxoid liposarcoma (disorder)	SNOMED Clinical Terms
0-L	404082003	Myxoma (disorder)	SNOMED Clinical Terms
0-L	426191007	Myxoma of heart (disorder)	SNOMED Clinical Terms
0-L	24565001	Nabothian follicles on cervix (disorder)	SNOMED Clinical Terms
0-L	37298006	Nail biting (finding)	SNOMED Clinical Terms
0-L	201114008	Nail deformity (disorder)	SNOMED Clinical Terms
0-L	236527004	Nail patella-like renal disease (disorder)	SNOMED Clinical Terms
0-L	7267002	Narcissistic character (finding)	SNOMED Clinical Terms
0-L	80711002	Narcissistic personality disorder (disorder)	SNOMED Clinical Terms
0-L	60380001	Narcolepsy (disorder)	SNOMED Clinical Terms
0-L	419422001	Narrow angle (finding)	SNOMED Clinical Terms
0-L	68235000	Nasal congestion (finding)	SNOMED Clinical Terms
0-L	64531003	Nasal discharge (disorder)	SNOMED Clinical Terms
0-L	65455002	Nasal encephalocele (disorder)	SNOMED Clinical Terms
0-L	5645008	Nasal glial heterotopia (disorder)	SNOMED Clinical Terms
0-L	275496003	Nasal infection (disorder)	SNOMED Clinical Terms
0-L	42201002	Nasal mucosa dry (finding)	SNOMED Clinical Terms
0-L	232209000	Nasal obstruction (finding)	SNOMED Clinical Terms
0-L	52756005	Nasal polyp (disorder)	SNOMED Clinical Terms
0-L	301199001	Nasal problem (finding)	SNOMED Clinical Terms
0-L	232377002	Nasal septal hematoma (disorder)	SNOMED Clinical Terms

0-L	95433000	Nasal septum abnormality (disorder)	SNOMED Clinical Terms
0-L	195825009	Nasal sinus mucocele (disorder)	SNOMED Clinical Terms
0-L	232398002	Nasal sinus osteoma (disorder)	SNOMED Clinical Terms
0-L	301202006	Nasal sinus problem (finding)	SNOMED Clinical Terms
0-L	55871009	Nasal step visual field defect (finding)	SNOMED Clinical Terms
0-L	23714000	Nasal vestibulitis (disorder)	SNOMED Clinical Terms
0-L	90516007	Naso-labial cyst (disorder)	SNOMED Clinical Terms
0-L	196550008	Nasolabial cyst of mouth (disorder)	SNOMED Clinical Terms
0-L	417162001	Nasolacrimal duct obstruction (disorder)	SNOMED Clinical Terms
0-L	51476001	Nasopharyngitis (disorder)	SNOMED Clinical Terms
0-L	422587007	Nausea (finding)	SNOMED Clinical Terms
0-L	16932000	Nausea and vomiting (disorder)	SNOMED Clinical Terms
0-L	2919008	Nausea vomiting and diarrhea (disorder)	SNOMED Clinical Terms
0-L	427461000	Near syncope (disorder)	SNOMED Clinical Terms
0-L	81680005	Neck pain (finding)	SNOMED Clinical Terms
0-L	209557005	Neck sprain (disorder)	SNOMED Clinical Terms
0-L	11731003	Neck webbing (disorder)	SNOMED Clinical Terms
0-L	9418005	Necrobiosis lipoidica (disorder)	SNOMED Clinical Terms
0-L	7930004	Necrosis of artery (disorder)	SNOMED Clinical Terms
0-L	1835003	Necrosis of pancreas (disorder)	SNOMED Clinical Terms
0-L	42711005	Necrosis of the pulp (disorder)	SNOMED Clinical Terms
0-L	2707005	Necrotizing enterocolitis in fetus OR newborn (disorder)	SNOMED Clinical Terms

0-L	52486002	Necrotizing fasciitis (disorder)	SNOMED Clinical Terms
0-L	1426004	Necrotizing glomerulonephritis (disorder)	SNOMED Clinical Terms
0-L	11791001	Necrotizing vasculitis (disorder)	SNOMED Clinical Terms
0-L	283596007	Needle stick injury (disorder)	SNOMED Clinical Terms
0-L	304234001	Needle stick injury with contaminated needle (disorder)	SNOMED Clinical Terms
0-L	246563002	Neglect of part of body (finding)	SNOMED Clinical Terms
0-L	49706007	Neonatal acne (disorder)	SNOMED Clinical Terms
0-L	276533002	Neonatal aspiration syndromes (disorder)	SNOMED Clinical Terms
0-L	413341007	Neonatal bradycardia (disorder)	SNOMED Clinical Terms
0-L	414821002	Neonatal candidiasis (disorder)	SNOMED Clinical Terms
0-L	180906006	Neonatal cardiac arrest (disorder)	SNOMED Clinical Terms
0-L	95623001	Neonatal coagulation disorder (disorder)	SNOMED Clinical Terms
0-L	281612009	Neonatal conjugated hyperbilirubinemia (disorder)	SNOMED Clinical Terms
0-L	34298002	Neonatal conjunctivitis (disorder)	SNOMED Clinical Terms
0-L	78812008	Neonatal dehydration (disorder)	SNOMED Clinical Terms
0-L	49817004	Neonatal diabetes mellitus (disorder)	SNOMED Clinical Terms
0-L	22925008	Neonatal disorder (disorder)	SNOMED Clinical Terms
0-L	363219007	Neonatal gastrointestinal disorder (disorder)	SNOMED Clinical Terms
0-L	95821001	Neonatal hearing loss (disorder)	SNOMED Clinical Terms
0-L	281610001	Neonatal hyperbilirubinemia (disorder)	SNOMED Clinical Terms
0-L	52767006	Neonatal hypoglycemia (disorder)	SNOMED Clinical Terms
0-L	205294008	Neonatal hypotonia (disorder)	SNOMED Clinical Terms

0-L	387712008	Neonatal jaundice (disorder)	SNOMED Clinical Terms
0-L	73749009	Neonatal jaundice associated with preterm delivery (disorder)	SNOMED Clinical Terms
0-L	17140000	Neonatal jaundice due to delayed conjugation (disorder)	SNOMED Clinical Terms
0-L	82696006	Neonatal jaundice due to delayed conjugation from breast milk inhibitors (disorder)	SNOMED Clinical Terms
0-L	9420008	Neonatal obstruction of nasolacrimal duct (disorder)	SNOMED Clinical Terms
0-L	83707009	Neonatal osteomyelitis of jaw (disorder)	SNOMED Clinical Terms
0-L	32984002	Neonatal polycythemia (disorder)	SNOMED Clinical Terms
0-L	414822009	Neonatal pulmonary hemorrhage (disorder)	SNOMED Clinical Terms
0-L	95634003	Neonatal respiratory arrest (disorder)	SNOMED Clinical Terms
0-L	95619009	Neonatal respiratory failure (disorder)	SNOMED Clinical Terms
0-L	363225006	Neonatal respiratory system disorder (disorder)	SNOMED Clinical Terms
0-L	276621003	Neonatal scalp injury (disorder)	SNOMED Clinical Terms
0-L	402967005	Neonatal staphylococcal scalded skin syndrome (disorder)	SNOMED Clinical Terms
0-L	413342000	Neonatal tachycardia (disorder)	SNOMED Clinical Terms
0-L	82835005	Neonatal thrombocytopenia (disorder)	SNOMED Clinical Terms
0-L	30799000	Neonatal thrush (disorder)	SNOMED Clinical Terms
0-L	13795004	Neonatal thyrotoxicosis (disorder)	SNOMED Clinical Terms
0-L	12301009	Neonatal urinary tract infection (disorder)	SNOMED Clinical Terms
0-L	399981008	Neoplasm and/or hamartoma (disorder)	SNOMED Clinical Terms
0-L	127331007	Neoplasm by body site (disorder)	SNOMED Clinical Terms
0-L	128050000	Neoplasm of abdomen (disorder)	SNOMED Clinical Terms
0-L	126675008	Neoplasm of accessory sinus (disorder)	SNOMED Clinical Terms

0-L	127021009	Neoplasm of adrenal gland (disorder)	SNOMED Clinical Terms
0-L	126853008	Neoplasm of biliary tract (disorder)	SNOMED Clinical Terms
0-L	126885006	Neoplasm of bladder (disorder)	SNOMED Clinical Terms
0-L	126537000	Neoplasm of bone (disorder)	SNOMED Clinical Terms
0-L	126538005	Neoplasm of bone of skull (disorder)	SNOMED Clinical Terms
0-L	126952004	Neoplasm of brain (disorder)	SNOMED Clinical Terms
0-L	126926005	Neoplasm of breast (disorder)	SNOMED Clinical Terms
0-L	127028003	Neoplasm of carotid body (disorder)	SNOMED Clinical Terms
0-L	126553002	Neoplasm of cervical vertebral column (disorder)	SNOMED Clinical Terms
0-L	126838000	Neoplasm of colon (disorder)	SNOMED Clinical Terms
0-L	128348002	Neoplasm of digestive system (disorder)	SNOMED Clinical Terms
0-L	363228008	Neoplasm of ear (disorder)	SNOMED Clinical Terms
0-L	371481006	Neoplasm of eye region (disorder)	SNOMED Clinical Terms
0-L	126768004	Neoplasm of gastrointestinal tract (disorder)	SNOMED Clinical Terms
0-L	127030001	Neoplasm of glomus jugulare (disorder)	SNOMED Clinical Terms
0-L	126654000	Neoplasm of hand (disorder)	SNOMED Clinical Terms
0-L	255055008	Neoplasm of head AND/OR neck (disorder)	SNOMED Clinical Terms
0-L	387842002	Neoplasm of heart (disorder)	SNOMED Clinical Terms
0-L	126686005	Neoplasm of hypopharynx (disorder)	SNOMED Clinical Terms
0-L	127250009	Neoplasm of intra-abdominal lymph nodes (disorder)	SNOMED Clinical Terms
0-L	126634001	Neoplasm of jaw (disorder)	SNOMED Clinical Terms
0-L	126880001	Neoplasm of kidney (disorder)	SNOMED Clinical Terms



0-L	126692004	Neoplasm of larynx (disorder)	SNOMED Clinical Terms
0-L	126770008	Neoplasm of lip (disorder)	SNOMED Clinical Terms
0-L	126851005	Neoplasm of liver (disorder)	SNOMED Clinical Terms
0-L	126555009	Neoplasm of lumbar vertebral column (disorder)	SNOMED Clinical Terms
0-L	127274007	Neoplasm of lymph nodes of multiple sites (disorder)	SNOMED Clinical Terms
0-L	126635000	Neoplasm of neck (disorder)	SNOMED Clinical Terms
0-L	402874001	Neoplasm of nerve sheath origin (disorder)	SNOMED Clinical Terms
0-L	126669004	Neoplasm of nose (disorder)	SNOMED Clinical Terms
0-L	395505000	Neoplasm of optic nerve (disorder)	SNOMED Clinical Terms
0-L	127003006	Neoplasm of orbit proper (disorder)	SNOMED Clinical Terms
0-L	127227003	Neoplasm of palatine tonsil (disorder)	SNOMED Clinical Terms
0-L	126788000	Neoplasm of parotid gland (disorder)	SNOMED Clinical Terms
0-L	126980002	Neoplasm of peripheral nerve (disorder)	SNOMED Clinical Terms
0-L	127026004	Neoplasm of pineal gland (disorder)	SNOMED Clinical Terms
0-L	127024001	Neoplasm of pituitary gland (disorder)	SNOMED Clinical Terms
0-L	126906006	Neoplasm of prostate (disorder)	SNOMED Clinical Terms
0-L	126667002	Neoplasm of respiratory tract (disorder)	SNOMED Clinical Terms
0-L	126845000	Neoplasm of sigmoid colon (disorder)	SNOMED Clinical Terms
0-L	126488004	Neoplasm of skin (disorder)	SNOMED Clinical Terms
0-L	126499002	Neoplasm of skin of eyelid (disorder)	SNOMED Clinical Terms
0-L	126512005	Neoplasm of skin of groin (disorder)	SNOMED Clinical Terms
0-L	126504002	Neoplasm of skin of neck (disorder)	SNOMED Clinical Terms

0-L	126500006	Neoplasm of skin of scalp (disorder)	SNOMED Clinical Terms
0-L	126832004	Neoplasm of small intestine (disorder)	SNOMED Clinical Terms
0-L	387837005	Neoplasm of soft tissue (disorder)	SNOMED Clinical Terms
0-L	126612003	Neoplasm of soft tissues of pelvis (disorder)	SNOMED Clinical Terms
0-L	126962006	Neoplasm of spinal cord (disorder)	SNOMED Clinical Terms
0-L	126964007	Neoplasm of spinal meninges (disorder)	SNOMED Clinical Terms
0-L	127230005	Neoplasm of spleen (disorder)	SNOMED Clinical Terms
0-L	126900000	Neoplasm of testis (disorder)	SNOMED Clinical Terms
0-L	126554008	Neoplasm of thoracic vertebral column (disorder)	SNOMED Clinical Terms
0-L	127231009	Neoplasm of thymus (disorder)	SNOMED Clinical Terms
0-L	126778001	Neoplasm of tongue (disorder)	SNOMED Clinical Terms
0-L	94730005	Neoplasm of uncertain behavior of adrenal gland (disorder)	SNOMED Clinical Terms
0-L	94733007	Neoplasm of uncertain behavior of ampulla of Vater (disorder)	SNOMED Clinical Terms
0-L	94754000	Neoplasm of uncertain behavior of bladder (disorder)	SNOMED Clinical Terms
0-L	94760000	Neoplasm of uncertain behavior of bone and articular cartilage (disorder)	SNOMED Clinical Terms
0-L	94763003	Neoplasm of uncertain behavior of bone of skull (disorder)	SNOMED Clinical Terms
0-L	269497004	Neoplasm of uncertain behavior of breast (disorder)	SNOMED Clinical Terms
0-L	94784008	Neoplasm of uncertain behavior of central nervous system (disorder)	SNOMED Clinical Terms
0-L	94787001	Neoplasm of uncertain behavior of cerebral meninges (disorder)	SNOMED Clinical Terms
0-L	94804003	Neoplasm of uncertain behavior of conjunctiva (disorder)	SNOMED Clinical Terms
0-L	94807005	Neoplasm of uncertain behavior of cranial nerve (disorder)	SNOMED Clinical Terms
0-L	94820008	Neoplasm of uncertain behavior of endocrine gland (disorder)	SNOMED Clinical Terms

0-L	94831000	Neoplasm of uncertain behavior of eye (disorder)	SNOMED Clinical Terms
0-L	94836005	Neoplasm of uncertain behavior of female breast (disorder)	SNOMED Clinical Terms
0-L	94837001	Neoplasm of uncertain behavior of female genital organ (disorder)	SNOMED Clinical Terms
0-L	94851001	Neoplasm of uncertain behavior of gastrointestinal tract (disorder)	SNOMED Clinical Terms
0-L	94861008	Neoplasm of uncertain behavior of hand (disorder)	SNOMED Clinical Terms
0-L	94865004	Neoplasm of uncertain behavior of heart (disorder)	SNOMED Clinical Terms
0-L	94878004	Neoplasm of uncertain behavior of intestinal tract (disorder)	SNOMED Clinical Terms
0-L	94889006	Neoplasm of uncertain behavior of kidney (disorder)	SNOMED Clinical Terms
0-L	94899001	Neoplasm of uncertain behavior of larynx (disorder)	SNOMED Clinical Terms
0-L	94909007	Neoplasm of uncertain behavior of lip (disorder)	SNOMED Clinical Terms
0-L	94910002	Neoplasm of uncertain behavior of liver (disorder)	SNOMED Clinical Terms
0-L	94920007	Neoplasm of uncertain behavior of lung (disorder)	SNOMED Clinical Terms
0-L	94925002	Neoplasm of uncertain behavior of male genital organ (disorder)	SNOMED Clinical Terms
0-L	109914007	Neoplasm of uncertain behavior of meninges (disorder)	SNOMED Clinical Terms
0-L	255062004	Neoplasm of uncertain behavior of oral cavity (disorder)	SNOMED Clinical Terms
0-L	94972002	Neoplasm of uncertain behavior of orbit proper (disorder)	SNOMED Clinical Terms
0-L	94974001	Neoplasm of uncertain behavior of ovary (disorder)	SNOMED Clinical Terms
0-L	189473001	Neoplasm of uncertain behavior of paraganglia (disorder)	SNOMED Clinical Terms
0-L	109917000	Neoplasm of uncertain behavior of peripheral nerves and peripheral autonomic nervous system (disorder)	SNOMED Clinical Terms
0-L	189401003	Neoplasm of uncertain behavior of peritoneum (disorder)	SNOMED Clinical Terms
0-L	95002008	Neoplasm of uncertain behavior of pineal gland (disorder)	SNOMED Clinical Terms
0-L	95004009	Neoplasm of uncertain behavior of pituitary gland (disorder)	SNOMED Clinical Terms

0-L	95005005	Neoplasm of uncertain behavior of placenta (disorder)	SNOMED Clinical Terms
0-L	95006006	Neoplasm of uncertain behavior of pleura (disorder)	SNOMED Clinical Terms
0-L	95014000	Neoplasm of uncertain behavior of prostate (disorder)	SNOMED Clinical Terms
0-L	95026005	Neoplasm of uncertain behavior of respiratory tract (disorder)	SNOMED Clinical Terms
0-L	95132003	Neoplasm of uncertain behavior of retroperitoneum (disorder)	SNOMED Clinical Terms
0-L	95087004	Neoplasm of uncertain behavior of skin (disorder)	SNOMED Clinical Terms
0-L	95061004	Neoplasm of uncertain behavior of skin of eyelid (disorder)	SNOMED Clinical Terms
0-L	95062006	Neoplasm of uncertain behavior of skin of face (disorder)	SNOMED Clinical Terms
0-L	94805002	Neoplasm of uncertain behavior of soft tissues (disorder)	SNOMED Clinical Terms
0-L	95127004	Neoplasm of uncertain behavior of testis (disorder)	SNOMED Clinical Terms
0-L	95133008	Neoplasm of uncertain behavior of thigh (disorder)	SNOMED Clinical Terms
0-L	95141008	Neoplasm of uncertain behavior of tongue (disorder)	SNOMED Clinical Terms
0-L	95165006	Neoplasm of uncertain behavior of urinary system (disorder)	SNOMED Clinical Terms
0-L	95167003	Neoplasm of uncertain behavior of uterus (disorder)	SNOMED Clinical Terms
0-L	95110007	Neoplasm of uncertain behavior of vertebral column (disorder)	SNOMED Clinical Terms
0-L	189494003	Neoplasm of uncertain or unknown behavior of peripheral nerves and autonomic nervous system (disorder)	SNOMED Clinical Terms
0-L	126915004	Neoplasm of uterine adnexa (disorder)	SNOMED Clinical Terms
0-L	55342001	Neoplastic disease (disorder)	SNOMED Clinical Terms
0-L	118616009	Neoplastic disease of uncertain behavior (disorder)	SNOMED Clinical Terms
0-L	83270006	Neoplastic pleural effusion (disorder)	SNOMED Clinical Terms
0-L	232086000	Neovascular glaucoma (disorder)	SNOMED Clinical Terms
0-L	7724006	Nephritic syndrome (disorder)	SNOMED Clinical Terms

0-L	52845002	Nephritis (disorder)	SNOMED Clinical Terms
0-L	197577008	Nephritis nephrosis and nephrotic syndrome (disorder)	SNOMED Clinical Terms
0-L	302849000	Nephroblastoma (disorder)	SNOMED Clinical Terms
0-L	48638002	Nephrocalcinosis (disorder)	SNOMED Clinical Terms
0-L	111395007	Nephrogenic diabetes insipidus (disorder)	SNOMED Clinical Terms
0-L	428720002	Nephropathy due to heroin (disorder)	SNOMED Clinical Terms
0-L	32916005	Nephrosclerosis (disorder)	SNOMED Clinical Terms
0-L	52254009	Nephrotic syndrome (disorder)	SNOMED Clinical Terms
0-L	197603000	Nephrotic syndrome associated with another disorder (disorder)	SNOMED Clinical Terms
0-L	197605007	Nephrotic syndrome in diabetes mellitus (disorder)	SNOMED Clinical Terms
0-L	197607004	Nephrotic syndrome in polyarteritis nodosa (disorder)	SNOMED Clinical Terms
0-L	197591002	Nephrotic syndrome with membranoproliferative glomerulonephritis (disorder)	SNOMED Clinical Terms
0-L	197590001	Nephrotic syndrome with membranous glomerulonephritis (disorder)	SNOMED Clinical Terms
0-L	197589005	Nephrotic syndrome with proliferative glomerulonephritis (disorder)	SNOMED Clinical Terms
0-L	236428007	Nephrotoxic acute renal failure (disorder)	SNOMED Clinical Terms
0-L	123753008	Nephrotoxic serum nephritis (disorder)	SNOMED Clinical Terms
0-L	106144008	Nerve cell AND/OR nerve fiber finding (finding)	SNOMED Clinical Terms
0-L	87194000	Nerve fiber bundle defect (disorder)	SNOMED Clinical Terms
0-L	57182000	Nerve injury (disorder)	SNOMED Clinical Terms
0-L	2231001	Nerve plexus disorder (disorder)	SNOMED Clinical Terms
0-L	72274001	Nerve root disorder (disorder)	SNOMED Clinical Terms
0-L	129137006	Nerve root injury (disorder)	SNOMED Clinical Terms

0-L	287253002	Nerve sutured (situation)	SNOMED Clinical Terms
0-L	193105005	Nerve plexus and root disorders (disorder)	SNOMED Clinical Terms
0-L	193067002	Nervous system complication from surgically implanted device (disorder)	SNOMED Clinical Terms
0-L	73371001	Neural hearing loss (disorder)	SNOMED Clinical Terms
0-L	253098009	Neural tube defect (disorder)	SNOMED Clinical Terms
0-L	16269008	Neuralgia (disorder)	SNOMED Clinical Terms
0-L	288236006	Neuralgia/neuritis - forearm (disorder)	SNOMED Clinical Terms
0-L	288239004	Neuralgia/neuritis - lower leg (disorder)	SNOMED Clinical Terms
0-L	26609002	Neuralgic amyotrophy (disorder)	SNOMED Clinical Terms
0-L	370509002	Neurapraxia (disorder)	SNOMED Clinical Terms
0-L	404022001	Neurilemmoma (disorder)	SNOMED Clinical Terms
0-L	84299009	Neuritis (disorder)	SNOMED Clinical Terms
0-L	429668008	Neuritis of saphenous nerve (disorder)	SNOMED Clinical Terms
0-L	191962000	Neurocirculatory asthenia (disorder)	SNOMED Clinical Terms
0-L	78572006	Neurocutaneous syndrome (disorder)	SNOMED Clinical Terms
0-L	267854005	Neurodermatitis (disorder)	SNOMED Clinical Terms
0-L	255046005	Neuroendocrine tumor (disorder)	SNOMED Clinical Terms
0-L	404029005	Neurofibroma (disorder)	SNOMED Clinical Terms
0-L	425327002	Neurofibroma of subcutaneous tissue (disorder)	SNOMED Clinical Terms
0-L	19133005	Neurofibromatosis syndrome (disorder)	SNOMED Clinical Terms
0-L	92824003	Neurofibromatosis type 1 (disorder)	SNOMED Clinical Terms
0-L	92503002	Neurofibromatosis type 2 (disorder)	SNOMED Clinical Terms

0-L	398064005	Neurogenic bladder (finding)	SNOMED Clinical Terms
0-L	433183000	Neurogenic bladder as late effect of cerebrovascular accident (disorder)	SNOMED Clinical Terms
0-L	425561001	Neurogenic bladder as late effect of poliomyelitis (disorder)	SNOMED Clinical Terms
0-L	428190001	Neurogenic bladder due to spina bifida (disorder)	SNOMED Clinical Terms
0-L	425671009	Neurogenic bowel (disorder)	SNOMED Clinical Terms
0-L	303081002	Neurogenic claudication (finding)	SNOMED Clinical Terms
0-L	2040007	Neurogenic thoracic outlet syndrome (disorder)	SNOMED Clinical Terms
0-L	45369008	Neurohypophyseal diabetes insipidus (disorder)	SNOMED Clinical Terms
0-L	417496004	Neuroinvasive Eastern equine encephalitis virus infection (disorder)	SNOMED Clinical Terms
0-L	417607009	Neuroinvasive St. Louis encephalitis virus infection (disorder)	SNOMED Clinical Terms
0-L	292371003	Neuroleptic adverse reaction (disorder)	SNOMED Clinical Terms
0-L	15244003	Neuroleptic malignant syndrome (disorder)	SNOMED Clinical Terms
0-L	291121009	Neuroleptic poisoning (disorder)	SNOMED Clinical Terms
0-L	22719003	Neuroleptic-induced acute akathisia (disorder)	SNOMED Clinical Terms
0-L	83465002	Neuroleptic-induced acute dystonia (disorder)	SNOMED Clinical Terms
0-L	38941006	Neuroleptic-induced tardive dyskinesia (disorder)	SNOMED Clinical Terms
0-L	422088007	Neurologic disorder associated with diabetes mellitus (disorder)	SNOMED Clinical Terms
0-L	421326000	Neurologic disorder associated with type II diabetes mellitus (disorder)	SNOMED Clinical Terms
0-L	127346000	Neurologic disorder of eye movements (disorder)	SNOMED Clinical Terms
0-L	421468001	Neurological disorder associated with type I diabetes mellitus (disorder)	SNOMED Clinical Terms
0-L	81196009	Neuroma of amputation stump (disorder)	SNOMED Clinical Terms
0-L	429661002	Neuroma of foot (disorder)	SNOMED Clinical Terms

0-L	428733008	Neuroma of lower limb (disorder)	SNOMED Clinical Terms
0-L	423435000	Neuroma of upper limb (disorder)	SNOMED Clinical Terms
0-L	128213006	Neuromuscular junction disorder (disorder)	SNOMED Clinical Terms
0-L	203656000	Neuromuscular kyphosis (disorder)	SNOMED Clinical Terms
0-L	203660002	Neuromuscular lordosis (disorder)	SNOMED Clinical Terms
0-L	203662005	Neuromuscular scoliosis (disorder)	SNOMED Clinical Terms
0-L	25044007	Neuromyelitis optica (disorder)	SNOMED Clinical Terms
0-L	42012007	Neuronal ceroid lipofuscinosis (disorder)	SNOMED Clinical Terms
0-L	247398009	Neuropathic pain (finding)	SNOMED Clinical Terms
0-L	403601003	Neuropathic ulcer (disorder)	SNOMED Clinical Terms
0-L	386033004	Neuropathy (disorder)	SNOMED Clinical Terms
0-L	230598008	Neuropathy due to human immunodeficiency virus (disorder)	SNOMED Clinical Terms
0-L	410471004	Neuroretinitis (disorder)	SNOMED Clinical Terms
0-L	111475002	Neurosis (disorder)	SNOMED Clinical Terms
0-L	26039008	Neurosyphilis (disorder)	SNOMED Clinical Terms
0-L	19466003	Neurotoxicity (disorder)	SNOMED Clinical Terms
0-L	77080005	Neurotrophic keratoconjunctivitis (disorder)	SNOMED Clinical Terms
0-L	46359005	Neutropenia associated with infectious disease (disorder)	SNOMED Clinical Terms
0-L	303011007	Neutropenic disorder (disorder)	SNOMED Clinical Terms
0-L	266919005	Never smoked tobacco (finding)	SNOMED Clinical Terms
0-L	40929003	Nevus anemicus (disorder)	SNOMED Clinical Terms
0-L	255024002	Nevus of choroid (disorder)	SNOMED Clinical Terms



0-L	255006004	Nevus of conjunctiva (disorder)	SNOMED Clinical Terms
0-L	95711003	Nevus of iris (disorder)	SNOMED Clinical Terms
0-L	206570000	Newborn drug reaction and intoxication (disorder)	SNOMED Clinical Terms
0-L	276549000	Newborn physiological jaundice (disorder)	SNOMED Clinical Terms
0-L	55331005	Newborn regurgitation of food (finding)	SNOMED Clinical Terms
0-L	55602000	Nezelof's syndrome (disorder)	SNOMED Clinical Terms
0-L	56294008	Nicotine dependence (disorder)	SNOMED Clinical Terms
0-L	90755006	Nicotine withdrawal (disorder)	SNOMED Clinical Terms
0-L	30310000	Nicotine-induced organic mental disorder (disorder)	SNOMED Clinical Terms
0-L	65194006	Night blindness (disorder)	SNOMED Clinical Terms
0-L	102549009	Night cramps (finding)	SNOMED Clinical Terms
0-L	42984000	Night sweats (finding)	SNOMED Clinical Terms
0-L	248819006	Nipple finding (finding)	SNOMED Clinical Terms
0-L	237462004	Nipple infection (disorder)	SNOMED Clinical Terms
0-L	404520004	No Chlamydia trachomatis found (finding)	SNOMED Clinical Terms
0-L	1230003	No diagnosis on Axis I (finding)	SNOMED Clinical Terms
0-L	10125004	No diagnosis on Axis II (finding)	SNOMED Clinical Terms
0-L	51112002	No diagnosis on Axis III (finding)	SNOMED Clinical Terms
0-L	29227009	Nocardiosis (disorder)	SNOMED Clinical Terms
0-L	35928006	Nocturnal angina (disorder)	SNOMED Clinical Terms
0-L	8009008	Nocturnal enuresis (finding)	SNOMED Clinical Terms
0-L	230445007	Nocturnal epilepsy (disorder)	SNOMED Clinical Terms

0-L	407666007	Nocturnal sleep-related eating disorder (disorder)	SNOMED Clinical Terms
0-L	72620002	Nodular degeneration of cornea (disorder)	SNOMED Clinical Terms
0-L	111200005	Nodular elastosis with cysts AND comedones of Favre and Racouchot (disorder)	SNOMED Clinical Terms
0-L	70558001	Nodular episcleritis (disorder)	SNOMED Clinical Terms
0-L	400138001	Nodular fasciitis (disorder)	SNOMED Clinical Terms
0-L	269476000	Nodular lymphoma (disorder)	SNOMED Clinical Terms
0-L	95194004	Nodular lymphoma of extranodal AND/OR solid organ site (disorder)	SNOMED Clinical Terms
0-L	95186006	Nodular lymphoma of intra-abdominal lymph nodes (disorder)	SNOMED Clinical Terms
0-L	95187002	Nodular lymphoma of intrapelvic lymph nodes (disorder)	SNOMED Clinical Terms
0-L	95188007	Nodular lymphoma of intrathoracic lymph nodes (disorder)	SNOMED Clinical Terms
0-L	188612002	Nodular lymphoma of lymph nodes of axilla and upper limb (disorder)	SNOMED Clinical Terms
0-L	188609000	Nodular lymphoma of lymph nodes of head face and neck (disorder)	SNOMED Clinical Terms
0-L	188613007	Nodular lymphoma of lymph nodes of inguinal region and lower limb (disorder)	SNOMED Clinical Terms
0-L	95192000	Nodular lymphoma of lymph nodes of multiple sites (disorder)	SNOMED Clinical Terms
0-L	95193005	Nodular lymphoma of spleen (disorder)	SNOMED Clinical Terms
0-L	95413004	Nodular tenosynovitis (disorder)	SNOMED Clinical Terms
0-L	80602006	Nodular tuberculosis of lung (disorder)	SNOMED Clinical Terms
0-L	428477002	Nodule of conjunctiva (finding)	SNOMED Clinical Terms
0-L	428187007	Nodule of liver (finding)	SNOMED Clinical Terms
0-L	19653005	Noise effects on inner ear (finding)	SNOMED Clinical Terms
0-L	73415002	Noise-induced hearing loss (disorder)	SNOMED Clinical Terms
0-L	230496009	Non-24 hour sleep-wake cycle (disorder)	SNOMED Clinical Terms

0-L	372058001	Non-accidental injury to adult (disorder)	SNOMED Clinical Terms
0-L	197315008	Non-alcoholic fatty liver (disorder)	SNOMED Clinical Terms
0-L	266361008	Non-allergic asthma (disorder)	SNOMED Clinical Terms
0-L	87505004	Nonallopathic lesion of abdomen (finding)	SNOMED Clinical Terms
0-L	80609002	Nonallopathic lesion of cervicothoracic region (finding)	SNOMED Clinical Terms
0-L	91651004	Nonallopathic lesion of lower extremities (finding)	SNOMED Clinical Terms
0-L	203695004	Nonallopathic lesion of the cervical region (finding)	SNOMED Clinical Terms
0-L	203694000	Nonallopathic lesion of the head region (finding)	SNOMED Clinical Terms
0-L	203697007	Nonallopathic lesion of the lumbar region (finding)	SNOMED Clinical Terms
0-L	203699005	Nonallopathic lesion of the pelvic region (finding)	SNOMED Clinical Terms
0-L	203703008	Nonallopathic lesion of the rib cage (finding)	SNOMED Clinical Terms
0-L	203698002	Nonallopathic lesion of the sacral region (finding)	SNOMED Clinical Terms
0-L	203696003	Nonallopathic lesion of the thoracic region (finding)	SNOMED Clinical Terms
0-L	3505007	Nonallopathic lesion of upper extremities (finding)	SNOMED Clinical Terms
0-L	46322009	Non-arthropod-borne viral disease of the central nervous system (disorder)	SNOMED Clinical Terms
0-L	396333008	Non-articular rheumatism (disorder)	SNOMED Clinical Terms
0-L	191216004	Non-autoimmune hemolytic anemia (disorder)	SNOMED Clinical Terms
0-L	236673008	Non-bacterial prostatitis (disorder)	SNOMED Clinical Terms
0-L	274668005	Non-cardiac chest pain (finding)	SNOMED Clinical Terms
0-L	53642007	Non-chemical burn of cornea AND/OR conjunctival sac (disorder)	SNOMED Clinical Terms
0-L	129834002	Noncompliance with medication regimen (finding)	SNOMED Clinical Terms
0-L	248043008	Non-compliant behavior (finding)	SNOMED Clinical Terms

0-L	191884001	Nondependent alcohol abuse in remission (disorder)	SNOMED Clinical Terms
0-L	191882002	Nondependent alcohol abuse continuous (disorder)	SNOMED Clinical Terms
0-L	191883007	Nondependent alcohol abuse episodic (disorder)	SNOMED Clinical Terms
0-L	268648009	Nondependent amphetamine or other psychostimulant abuse (disorder)	SNOMED Clinical Terms
0-L	414874007	Nondependent amphetamine or psychostimulant abuse in remission (disorder)	SNOMED Clinical Terms
0-L	191924003	Nondependent amphetamine or psychostimulant abuse continuous (disorder)	SNOMED Clinical Terms
0-L	191925002	Nondependent amphetamine or psychostimulant abuse episodic (disorder)	SNOMED Clinical Terms
0-L	191930003	Nondependent antidepressant type drug abuse continuous (disorder)	SNOMED Clinical Terms
0-L	191895007	Nondependent cannabis abuse in remission (disorder)	SNOMED Clinical Terms
0-L	191893000	Nondependent cannabis abuse continuous (disorder)	SNOMED Clinical Terms
0-L	191894006	Nondependent cannabis abuse episodic (disorder)	SNOMED Clinical Terms
0-L	191920007	Nondependent cocaine abuse in remission (disorder)	SNOMED Clinical Terms
0-L	191918009	Nondependent cocaine abuse continuous (disorder)	SNOMED Clinical Terms
0-L	191919001	Nondependent cocaine abuse episodic (disorder)	SNOMED Clinical Terms
0-L	191901005	Nondependent hallucinogen abuse in remission (disorder)	SNOMED Clinical Terms
0-L	191907009	Nondependent hypnotic or anxiolytic abuse in remission (disorder)	SNOMED Clinical Terms
0-L	191905001	Nondependent hypnotic or anxiolytic abuse continuous (disorder)	SNOMED Clinical Terms
0-L	191906000	Nondependent hypnotic or anxiolytic abuse episodic (disorder)	SNOMED Clinical Terms
0-L	191938005	Nondependent mixed drug abuse in remission (disorder)	SNOMED Clinical Terms
0-L	191936009	Nondependent mixed drug abuse continuous (disorder)	SNOMED Clinical Terms
0-L	191914006	Nondependent opioid abuse in remission (disorder)	SNOMED Clinical Terms
0-L	191912005	Nondependent opioid abuse continuous (disorder)	SNOMED Clinical Terms

0-L	191913000	Nondependent opioid abuse episodic (disorder)	SNOMED Clinical Terms
0-L	230796005	Non-diabetic hypoglycemic coma (disorder)	SNOMED Clinical Terms
0-L	46674002	Nondiabetic proliferative retinopathy (disorder)	SNOMED Clinical Terms
0-L	427111000	Non-epileptic myoclonus (disorder)	SNOMED Clinical Terms
0-L	414875008	Nonexudative age-related macular degeneration (disorder)	SNOMED Clinical Terms
0-L	427055009	Nonferrous ocular metallosis (disorder)	SNOMED Clinical Terms
0-L	47595008	Nonfilarial elephantiasis (disorder)	SNOMED Clinical Terms
0-L	84619001	Nongonococcal urethritis (disorder)	SNOMED Clinical Terms
0-L	403676009	Non-healing surgical wound (disorder)	SNOMED Clinical Terms
0-L	118601006	Non-Hodgkin's lymphoma (disorder)	SNOMED Clinical Terms
0-L	276509008	Non-immune hydrops fetalis (disorder)	SNOMED Clinical Terms
0-L	14066009	Noninfectious colitis (disorder)	SNOMED Clinical Terms
0-L	12574004	Noninfectious gastroenteritis (disorder)	SNOMED Clinical Terms
0-L	46916006	Noninfectious secondary iridocyclitis (disorder)	SNOMED Clinical Terms
0-L	69980003	Non-infective diarrhea (disorder)	SNOMED Clinical Terms
0-L	266273006	Non-infective lymphatic disorders (disorder)	SNOMED Clinical Terms
0-L	232345000	Non-infective non-allergic rhinitis (disorder)	SNOMED Clinical Terms
0-L	56228003	Noninflammatory disorder of cervix (disorder)	SNOMED Clinical Terms
0-L	22741003	Noninflammatory disorder of the vagina (disorder)	SNOMED Clinical Terms
0-L	28271003	Noninflammatory disorder of vulva (disorder)	SNOMED Clinical Terms
0-L	266591002	Noninflammatory disorders of the ovary fallopian tube and broad ligament (disorder)	SNOMED Clinical Terms
0-L	4907004	Non-involution of uterus (disorder)	SNOMED Clinical Terms

0-L	237939006	Non-ketotic hyperglycinemia (disorder)	SNOMED Clinical Terms
0-L	62856000	Nonobliterative otosclerosis involving oval window (disorder)	SNOMED Clinical Terms
0-L	69609002	Nonobstructive cardiomyopathy (disorder)	SNOMED Clinical Terms
0-L	197764002	Non-obstructive reflux-associated chronic pyelonephritis (disorder)	SNOMED Clinical Terms
0-L	196452003	Non-odontogenic developmental cyst of jaw (disorder)	SNOMED Clinical Terms
0-L	292041000	Non-opioid analgesic adverse reaction (disorder)	SNOMED Clinical Terms
0-L	425499006	Non-organic communication disorder (disorder)	SNOMED Clinical Terms
0-L	192454004	Nonorganic insomnia (disorder)	SNOMED Clinical Terms
0-L	192017004	Non-organic loss of appetite (disorder)	SNOMED Clinical Terms
0-L	425476007	Non-organic parasomnia (disorder)	SNOMED Clinical Terms
0-L	8137003	Non-organic primary enuresis (finding)	SNOMED Clinical Terms
0-L	75499007	Non-organic secondary enuresis (finding)	SNOMED Clinical Terms
0-L	270487001	Non-organic sleep disorder (disorder)	SNOMED Clinical Terms
0-L	426082005	Nonossified fibroma of bone (disorder)	SNOMED Clinical Terms
0-L	267816005	Non-pressure ulcer lower limb (disorder)	SNOMED Clinical Terms
0-L	390834004	Nonproliferative diabetic retinopathy (disorder)	SNOMED Clinical Terms
0-L	426836003	Nonpuerperal abscess of areola (disorder)	SNOMED Clinical Terms
0-L	7079009	Nonpuerperal abscess of breast (disorder)	SNOMED Clinical Terms
0-L	83620003	Nonpuerperal mastitis (disorder)	SNOMED Clinical Terms
0-L	192679007	Non-pyogenic meningitis (disorder)	SNOMED Clinical Terms
0-L	314207007	Non-Q wave myocardial infarction (disorder)	SNOMED Clinical Terms
0-L	42994005	Nonruptured cerebral aneurysm (disorder)	SNOMED Clinical Terms

0-L	399305009	Nonsenile cataract (disorder)	SNOMED Clinical Terms
0-L	424132000	Non-small cell carcinoma of lung TNM stage 1 (disorder)	SNOMED Clinical Terms
0-L	425048006	Non-small cell carcinoma of lung TNM stage 2 (disorder)	SNOMED Clinical Terms
0-L	422968005	Non-small cell carcinoma of lung TNM stage 3 (disorder)	SNOMED Clinical Terms
0-L	423121009	Non-small cell carcinoma of lung TNM stage 4 (disorder)	SNOMED Clinical Terms
0-L	254637007	Non-small cell lung cancer (disorder)	SNOMED Clinical Terms
0-L	8392000	Non-smoker (finding)	SNOMED Clinical Terms
0-L	76011009	Non-specific brain syndrome (disorder)	SNOMED Clinical Terms
0-L	129452008	Nonspecific interstitial pneumonia (disorder)	SNOMED Clinical Terms
0-L	67038005	Nonspecific ulcerative proctitis (disorder)	SNOMED Clinical Terms
0-L	62473009	Non-steroidal anti-inflammatory drug (NSAID)-associated gastropathy (disorder)	SNOMED Clinical Terms
0-L	418032008	Non-steroidal anti-inflammatory drug sensitivity (disorder)	SNOMED Clinical Terms
0-L	416759002	Non-steroidal anti-inflammatory drugs contraindicated (situation)	SNOMED Clinical Terms
0-L	278023006	Non-steroidal anti-inflammatory poisoning (disorder)	SNOMED Clinical Terms
0-L	36241006	Non-toxic multinodular goiter (disorder)	SNOMED Clinical Terms
0-L	190236006	Non-toxic nodular goiter (disorder)	SNOMED Clinical Terms
0-L	190237002	Non-toxic uninodular goiter (disorder)	SNOMED Clinical Terms
0-L	203374004	Non-traumatic acute slipped upper femoral epiphysis (disorder)	SNOMED Clinical Terms
0-L	405577005	Nontraumatic dissection of thoracic aorta (disorder)	SNOMED Clinical Terms
0-L	427458001	Nontraumatic exertional compartment syndrome (disorder)	SNOMED Clinical Terms
0-L	397809001	Nontraumatic extradural hemorrhage (disorder)	SNOMED Clinical Terms
0-L	54816003	Nontraumatic hematoma of penis (disorder)	SNOMED Clinical Terms

0-L	64443004	Nontraumatic hematoma of seminal vesicle (disorder)	SNOMED Clinical Terms
0-L	35644004	Nontraumatic hematoma of testis (disorder)	SNOMED Clinical Terms
0-L	45626005	Nontraumatic hemoperitoneum (disorder)	SNOMED Clinical Terms
0-L	405576001	Nontraumatic hemothorax (disorder)	SNOMED Clinical Terms
0-L	425957003	Non-traumatic intracerebral ventricular hemorrhage (disorder)	SNOMED Clinical Terms
0-L	424175006	Nontraumatic rotator cuff tear (disorder)	SNOMED Clinical Terms
0-L	29191005	Nontraumatic rupture of muscle (disorder)	SNOMED Clinical Terms
0-L	202963006	Non-traumatic rupture of patellar tendon (disorder)	SNOMED Clinical Terms
0-L	715001	Nontraumatic rupture of urethra (disorder)	SNOMED Clinical Terms
0-L	268002004	Non-traumatic tendon rupture (disorder)	SNOMED Clinical Terms
0-L	277869007	Non-tuberculous mycobacterial pneumonia (disorder)	SNOMED Clinical Terms
0-L	3696007	Nonulcer dyspepsia (disorder)	SNOMED Clinical Terms
0-L	302941001	Nonunion of fracture (disorder)	SNOMED Clinical Terms
0-L	431011000	Nonunion of fracture of clavicle (disorder)	SNOMED Clinical Terms
0-L	38189003	Nonvenomous insect bite of ankle with infection (disorder)	SNOMED Clinical Terms
0-L	68765006	Nonvenomous insect bite of ankle without infection (disorder)	SNOMED Clinical Terms
0-L	42089007	Nonvenomous insect bite of anus with infection (disorder)	SNOMED Clinical Terms
0-L	17198008	Nonvenomous insect bite of ear with infection (disorder)	SNOMED Clinical Terms
0-L	44921007	Nonvenomous insect bite of ear without infection (disorder)	SNOMED Clinical Terms
0-L	67862004	Nonvenomous insect bite of elbow with infection (disorder)	SNOMED Clinical Terms
0-L	82244004	Nonvenomous insect bite of elbow without infection (disorder)	SNOMED Clinical Terms
0-L	10662001	Nonvenomous insect bite of face with infection (disorder)	SNOMED Clinical Terms



0-L	71696000	Nonvenomous insect bite of face without infection (disorder)	SNOMED Clinical Terms
0-L	52705001	Nonvenomous insect bite of finger with infection (disorder)	SNOMED Clinical Terms
0-L	23458001	Nonvenomous insect bite of finger without infection (disorder)	SNOMED Clinical Terms
0-L	801006	Nonvenomous insect bite of foot with infection (disorder)	SNOMED Clinical Terms
0-L	29757004	Nonvenomous insect bite of foot without infection (disorder)	SNOMED Clinical Terms
0-L	60298004	Nonvenomous insect bite of forearm with infection (disorder)	SNOMED Clinical Terms
0-L	9377008	Nonvenomous insect bite of forearm without infection (disorder)	SNOMED Clinical Terms
0-L	25726008	Nonvenomous insect bite of groin with infection (disorder)	SNOMED Clinical Terms
0-L	27447009	Nonvenomous insect bite of groin without infection (disorder)	SNOMED Clinical Terms
0-L	53188002	Nonvenomous insect bite of gum with infection (disorder)	SNOMED Clinical Terms
0-L	3084004	Nonvenomous insect bite of gum without infection (disorder)	SNOMED Clinical Terms
0-L	76584003	Nonvenomous insect bite of hip with infection (disorder)	SNOMED Clinical Terms
0-L	23455003	Nonvenomous insect bite of hip without infection (disorder)	SNOMED Clinical Terms
0-L	21494009	Nonvenomous insect bite of leg with infection (disorder)	SNOMED Clinical Terms
0-L	54504003	Nonvenomous insect bite of leg without infection (disorder)	SNOMED Clinical Terms
0-L	60807005	Nonvenomous insect bite of lip with infection (disorder)	SNOMED Clinical Terms
0-L	14220008	Nonvenomous insect bite of lip without infection (disorder)	SNOMED Clinical Terms
0-L	428509000	Nonvenomous insect bite of multiple sites (disorder)	SNOMED Clinical Terms
0-L	428471001	Nonvenomous insect bite of multiple sites with infection (disorder)	SNOMED Clinical Terms
0-L	37887002	Nonvenomous insect bite of neck with infection (disorder)	SNOMED Clinical Terms
0-L	21037006	Nonvenomous insect bite of neck without infection (disorder)	SNOMED Clinical Terms
0-L	67974004	Nonvenomous insect bite of nose with infection (disorder)	SNOMED Clinical Terms

0-L	70417006	Nonvenomous insect bite of nose without infection (disorder)	SNOMED Clinical Terms
0-L	35057008	Nonvenomous insect bite of penis with infection (disorder)	SNOMED Clinical Terms
0-L	35383007	Nonvenomous insect bite of penis without infection (disorder)	SNOMED Clinical Terms
0-L	30818003	Nonvenomous insect bite of perineum with infection (disorder)	SNOMED Clinical Terms
0-L	31867006	Nonvenomous insect bite of perineum without infection (disorder)	SNOMED Clinical Terms
0-L	70294003	Nonvenomous insect bite of scalp with infection (disorder)	SNOMED Clinical Terms
0-L	20638007	Nonvenomous insect bite of scalp without infection (disorder)	SNOMED Clinical Terms
0-L	47027001	Nonvenomous insect bite of scrotum with infection (disorder)	SNOMED Clinical Terms
0-L	23111000	Nonvenomous insect bite of scrotum without infection (disorder)	SNOMED Clinical Terms
0-L	77874001	Nonvenomous insect bite of shoulder with infection (disorder)	SNOMED Clinical Terms
0-L	13737005	Nonvenomous insect bite of shoulder without infection (disorder)	SNOMED Clinical Terms
0-L	81769002	Nonvenomous insect bite of testis with infection (disorder)	SNOMED Clinical Terms
0-L	78761003	Nonvenomous insect bite of testis without infection (disorder)	SNOMED Clinical Terms
0-L	59443003	Nonvenomous insect bite of thigh with infection (disorder)	SNOMED Clinical Terms
0-L	8975004	Nonvenomous insect bite of thigh without infection (disorder)	SNOMED Clinical Terms
0-L	17384006	Nonvenomous insect bite of toe with infection (disorder)	SNOMED Clinical Terms
0-L	8297008	Nonvenomous insect bite of toe without infection (disorder)	SNOMED Clinical Terms
0-L	19108007	Nonvenomous insect bite of trunk with infection (disorder)	SNOMED Clinical Terms
0-L	73405008	Nonvenomous insect bite of trunk without infection (disorder)	SNOMED Clinical Terms
0-L	45915002	Nonvenomous insect bite of upper arm with infection (disorder)	SNOMED Clinical Terms
0-L	68626000	Nonvenomous insect bite of upper arm without infection (disorder)	SNOMED Clinical Terms
0-L	4124006	Nonvenomous insect bite of vagina with infection (disorder)	SNOMED Clinical Terms

0-L	87005006	Nonvenomous insect bite of vagina without infection (disorder)	SNOMED Clinical Terms
0-L	53706009	Nonvenomous insect bite of vulva with infection (disorder)	SNOMED Clinical Terms
0-L	62679002	Nonvenomous insect bite of vulva without infection (disorder)	SNOMED Clinical Terms
0-L	91060006	Nonvenomous insect bite of wrist with infection (disorder)	SNOMED Clinical Terms
0-L	13904004	Nonvenomous insect bite of wrist without infection (disorder)	SNOMED Clinical Terms
0-L	10461000	Nonvenomous insect bite with infection (disorder)	SNOMED Clinical Terms
0-L	89021008	Nonvenomous insect bite without infection (disorder)	SNOMED Clinical Terms
0-L	205824006	Noonan's syndrome (disorder)	SNOMED Clinical Terms
0-L	36823005	Normal diet (finding)	SNOMED Clinical Terms
0-L	23506009	Normal flora (finding)	SNOMED Clinical Terms
0-L	35874009	Normal labor (finding)	SNOMED Clinical Terms
0-L	78456001	Normal menstrual cycle (finding)	SNOMED Clinical Terms
0-L	30753002	Normal pressure hydrocephalus (disorder)	SNOMED Clinical Terms
0-L	45089002	Normal vision (finding)	SNOMED Clinical Terms
0-L	43664005	Normal weight (finding)	SNOMED Clinical Terms
0-L	402855009	Normocomplementemic urticarial vasculitis (disorder)	SNOMED Clinical Terms
0-L	44452003	Normocytic hypochromic anemia (disorder)	SNOMED Clinical Terms
0-L	46737006	Normocytic normochromic anemia (disorder)	SNOMED Clinical Terms
0-L	19168005	Nosocomial infectious disease (disorder)	SNOMED Clinical Terms
0-L	224194003	Not entitled to benefits (finding)	SNOMED Clinical Terms
0-L	248256006	Not getting enough sleep (disorder)	SNOMED Clinical Terms
0-L	401168001	Not yet speaking (finding)	SNOMED Clinical Terms

0-L	277802001	Notalgia paresthetica (disorder)	SNOMED Clinical Terms
0-L	53889007	Nuclear cataract (disorder)	SNOMED Clinical Terms
0-L	373414000	Nuclear sclerosis (finding)	SNOMED Clinical Terms
0-L	193589009	Nuclear senile cataract (disorder)	SNOMED Clinical Terms
0-L	44077006	Numbness (finding)	SNOMED Clinical Terms
0-L	309557009	Numbness of face (finding)	SNOMED Clinical Terms
0-L	309521004	Numbness of hand (finding)	SNOMED Clinical Terms
0-L	102603008	Numbness of skin (finding)	SNOMED Clinical Terms
0-L	298753001	Numbness of upper limb (finding)	SNOMED Clinical Terms
0-L	81418003	Nummular eczema (disorder)	SNOMED Clinical Terms
0-L	50845008	Nursing difficulty (finding)	SNOMED Clinical Terms
0-L	195023001	Nutritional and metabolic cardiomyopathies (disorder)	SNOMED Clinical Terms
0-L	66612000	Nutritional anemia (disorder)	SNOMED Clinical Terms
0-L	70241007	Nutritional deficiency (disorder)	SNOMED Clinical Terms
0-L	47563007	Nutritional deficiency (finding)	SNOMED Clinical Terms
0-L	428707000	Nutritional deficiency in pregnancy (disorder)	SNOMED Clinical Terms
0-L	2492009	Nutritional disorder (disorder)	SNOMED Clinical Terms
0-L	360562008	Nutritional edema without dyspigmentation of skin AND/OR hair (disorder)	SNOMED Clinical Terms
0-L	29740003	Nutritional marasmus (disorder)	SNOMED Clinical Terms
0-L	82108004	Nutritional optic neuropathy (disorder)	SNOMED Clinical Terms
0-L	563001	Nystagmus (disorder)	SNOMED Clinical Terms
0-L	46888001	Nystagmus associated with disorder of the vestibular system (disorder)	SNOMED Clinical Terms

0-L	414915002	Obese (finding)	SNOMED Clinical Terms
0-L	414916001	Obesity (disorder)	SNOMED Clinical Terms
0-L	298464002	Obesity of endocrine origin (disorder)	SNOMED Clinical Terms
0-L	28715001	Objective tinnitus (finding)	SNOMED Clinical Terms
0-L	199359009	Oblique lie with antenatal problem (disorder)	SNOMED Clinical Terms
0-L	40100001	Obliterative bronchiolitis (disorder)	SNOMED Clinical Terms
0-L	55664001	Obliterative otosclerosis involving oval window (disorder)	SNOMED Clinical Terms
0-L	266242007	Obscure African cardiomyopathy (disorder)	SNOMED Clinical Terms
0-L	1376001	Obsessive compulsive personality disorder (disorder)	SNOMED Clinical Terms
0-L	191736004	Obsessive-compulsive disorder (disorder)	SNOMED Clinical Terms
0-L	200057009	Obstetric anesthesia with cardiac complications - delivered with postnatal problem (disorder)	SNOMED Clinical Terms
0-L	200063000	Obstetric anesthesia with central nervous system complications - delivered (disorder)	SNOMED Clinical Terms
0-L	200303005	Obstetric blood-clot pulmonary embolism with antenatal complication (disorder)	SNOMED Clinical Terms
0-L	200304004	Obstetric blood-clot pulmonary embolism with postnatal complication (disorder)	SNOMED Clinical Terms
0-L	200374003	Obstetric breast abscess - delivered (disorder)	SNOMED Clinical Terms
0-L	200376001	Obstetric breast abscess with antenatal complication (disorder)	SNOMED Clinical Terms
0-L	200377005	Obstetric breast abscess with postnatal complication (disorder)	SNOMED Clinical Terms
0-L	199990003	Obstetric damage to pelvic joints and ligaments - delivered (disorder)	SNOMED Clinical Terms
0-L	199979008	Obstetric high vaginal laceration - delivered (disorder)	SNOMED Clinical Terms
0-L	199977005	Obstetric high vaginal laceration (disorder)	SNOMED Clinical Terms
0-L	199980006	Obstetric high vaginal laceration with postnatal problem (disorder)	SNOMED Clinical Terms
0-L	199969006	Obstetric inversion of uterus - delivered with postnatal problem (disorder)	SNOMED Clinical Terms

0-L	199974003	Obstetric laceration of cervix - delivered (disorder)	SNOMED Clinical Terms
0-L	199975002	Obstetric laceration of cervix with postnatal problem (disorder)	SNOMED Clinical Terms
0-L	200383008	Obstetric non-purulent mastitis with antenatal complication (disorder)	SNOMED Clinical Terms
0-L	200385001	Obstetric non-purulent mastitis with postnatal complication (disorder)	SNOMED Clinical Terms
0-L	199995008	Obstetric pelvic hematoma - delivered (disorder)	SNOMED Clinical Terms
0-L	199996009	Obstetric pelvic hematoma - delivered with postnatal problem (disorder)	SNOMED Clinical Terms
0-L	199997000	Obstetric pelvic hematoma with postnatal problem (disorder)	SNOMED Clinical Terms
0-L	200342005	Obstetric perineal wound disruption - delivered with postnatal complication (disorder)	SNOMED Clinical Terms
0-L	200284000	Obstetric pulmonary embolism (disorder)	SNOMED Clinical Terms
0-L	267284008	Obstetric pyemic and septic pulmonary embolism (disorder)	SNOMED Clinical Terms
0-L	15400003	Obstetrical air embolism (disorder)	SNOMED Clinical Terms
0-L	64171002	Obstetrical cardiac complication of anesthesia AND/OR sedation (disorder)	SNOMED Clinical Terms
0-L	25053000	Obstetrical central nervous system complication of anesthesia AND/OR sedation (disorder)	SNOMED Clinical Terms
0-L	29847008	Obstetrical complication of anesthesia AND/OR sedation (disorder)	SNOMED Clinical Terms
0-L	111451002	Obstetrical injury to pelvic organ (disorder)	SNOMED Clinical Terms
0-L	51154004	Obstetrical pulmonary complication of anesthesia AND/OR sedation (disorder)	SNOMED Clinical Terms
0-L	111360009	Obstipation (disorder)	SNOMED Clinical Terms
0-L	196903009	Obstructed diaphragmatic hernia (disorder)	SNOMED Clinical Terms
0-L	196835005	Obstructed femoral hernia (disorder)	SNOMED Clinical Terms
0-L	414923000	Obstructed hernia of anterior abdominal wall (disorder)	SNOMED Clinical Terms
0-L	196807006	Obstructed inguinal hernia (disorder)	SNOMED Clinical Terms
0-L	199746004	Obstructed labor (finding)	SNOMED Clinical Terms

0-L	199759007	Obstructed labor caused by bony pelvis - delivered (finding)	SNOMED Clinical Terms
0-L	199769001	Obstructed labor caused by pelvic soft tissues - delivered (finding)	SNOMED Clinical Terms
0-L	199749006	Obstructed labor due to fetal malposition - delivered (finding)	SNOMED Clinical Terms
0-L	199747008	Obstructed labor due to fetal malposition (finding)	SNOMED Clinical Terms
0-L	196859000	Obstructed umbilical hernia (disorder)	SNOMED Clinical Terms
0-L	66294006	Obstruction by abnormal pelvic soft tissues (disorder)	SNOMED Clinical Terms
0-L	77563000	Obstruction by bony pelvis (disorder)	SNOMED Clinical Terms
0-L	30144000	Obstruction of bile duct (disorder)	SNOMED Clinical Terms
0-L	235918000	Obstruction of biliary tree (disorder)	SNOMED Clinical Terms
0-L	428777001	Obstruction of both fallopian tubes (disorder)	SNOMED Clinical Terms
0-L	36925002	Obstruction of bronchus (disorder)	SNOMED Clinical Terms
0-L	40650009	Obstruction of colon (disorder)	SNOMED Clinical Terms
0-L	95532008	Obstruction of duodenum (disorder)	SNOMED Clinical Terms
0-L	48145001	Obstruction of Eustachian tube (disorder)	SNOMED Clinical Terms
0-L	75726005	Obstruction of gallbladder (disorder)	SNOMED Clinical Terms
0-L	61169001	Obstruction of larynx (disorder)	SNOMED Clinical Terms
0-L	28790007	Obstruction of precerebral artery (disorder)	SNOMED Clinical Terms
0-L	66522001	Obstruction of salivary duct (disorder)	SNOMED Clinical Terms
0-L	95588004	Obstruction of urethra (disorder)	SNOMED Clinical Terms
0-L	230746009	Obstructive hydrocephalus (disorder)	SNOMED Clinical Terms
0-L	59848001	Obstructive hyperbilirubinemia (disorder)	SNOMED Clinical Terms
0-L	86249007	Obstructive nephropathy (disorder)	SNOMED Clinical Terms

0-L	78275009	Obstructive sleep apnea syndrome (disorder)	SNOMED Clinical Terms
0-L	60627008	Obturator hernia (disorder)	SNOMED Clinical Terms
0-L	61456005	Obturator hernia with obstruction (disorder)	SNOMED Clinical Terms
0-L	230639006	Obturator nerve compression (disorder)	SNOMED Clinical Terms
0-L	298130005	Obturator nerve lesion (disorder)	SNOMED Clinical Terms
0-L	42376006	Occipital encephalocele (disorder)	SNOMED Clinical Terms
0-L	330007	Occipital headache (finding)	SNOMED Clinical Terms
0-L	230404004	Occipital lobe epilepsy (disorder)	SNOMED Clinical Terms
0-L	195236009	Occlusion and stenosis of multiple and bilateral cerebral arteries (disorder)	SNOMED Clinical Terms
0-L	306847001	Occlusion of arterial bypass graft (disorder)	SNOMED Clinical Terms
0-L	2929001	Occlusion of artery (disorder)	SNOMED Clinical Terms
0-L	405583008	Occlusion of artery of upper limb (disorder)	SNOMED Clinical Terms
0-L	289795000	Occlusion of cervical os (finding)	SNOMED Clinical Terms
0-L	427592000	Occlusion of superior mesenteric artery (disorder)	SNOMED Clinical Terms
0-L	20018005	Occlusion of ureter (disorder)	SNOMED Clinical Terms
0-L	25463000	Occlusion of ureter due to calculus (disorder)	SNOMED Clinical Terms
0-L	59614000	Occult blood in stools (finding)	SNOMED Clinical Terms
0-L	70534000	Occult spinal dysraphism sequence (disorder)	SNOMED Clinical Terms
0-L	57607007	Occupational asthma (disorder)	SNOMED Clinical Terms
0-L	115966001	Occupational disorder (disorder)	SNOMED Clinical Terms
0-L	7584007	Occupational maladjustment (finding)	SNOMED Clinical Terms
0-L	410042009	Ochronosis due to homogentisate 12-dioxygenase deficiency (disorder)	SNOMED Clinical Terms



0-L	26399002	Ocular albinism (disorder)	SNOMED Clinical Terms
0-L	314757003	Ocular cicatricial pemphigoid (disorder)	SNOMED Clinical Terms
0-L	53885001	Ocular fistula causing hypotony of eye (disorder)	SNOMED Clinical Terms
0-L	416770009	Ocular histoplasmosis syndrome (disorder)	SNOMED Clinical Terms
0-L	4210003	Ocular hypertension (disorder)	SNOMED Clinical Terms
0-L	210285009	Ocular laceration with intraocular prolapse (disorder)	SNOMED Clinical Terms
0-L	33799001	Ocular laceration without prolapse of intraocular tissue (disorder)	SNOMED Clinical Terms
0-L	67747009	Ocular muscular dystrophy (disorder)	SNOMED Clinical Terms
0-L	230684008	Ocular myasthenia (disorder)	SNOMED Clinical Terms
0-L	5332004	Oculogyric crisis (finding)	SNOMED Clinical Terms
0-L	77097004	Oculopharyngeal muscular dystrophy (disorder)	SNOMED Clinical Terms
0-L	196305005	Odontoclasia (disorder)	SNOMED Clinical Terms
0-L	235110008	Odontogenic cyst (disorder)	SNOMED Clinical Terms
0-L	202110002	Old anterior cruciate ligament disruption (disorder)	SNOMED Clinical Terms
0-L	202089008	Old bucket handle tear of lateral meniscus (disorder)	SNOMED Clinical Terms
0-L	86378006	Old bucket handle tear of medial meniscus (disorder)	SNOMED Clinical Terms
0-L	202112005	Old capsular knee ligament disruption (disorder)	SNOMED Clinical Terms
0-L	14949009	Old disruption of ligament of knee (disorder)	SNOMED Clinical Terms
0-L	194342001	Old foreign body in middle ear (disorder)	SNOMED Clinical Terms
0-L	193293002	Old intraocular magnetic foreign body (disorder)	SNOMED Clinical Terms
0-L	193295009	Old intraocular magnetic foreign body in anterior chamber (disorder)	SNOMED Clinical Terms
0-L	193297001	Old intraocular magnetic foreign body in lens of eye (disorder)	SNOMED Clinical Terms

0-L	193299003	Old intraocular magnetic foreign body in posterior wall eye (disorder)	SNOMED Clinical Terms
0-L	193298006	Old intraocular magnetic foreign body in vitreous (disorder)	SNOMED Clinical Terms
0-L	65370002	Old laceration of cervix (disorder)	SNOMED Clinical Terms
0-L	467003	Old laceration of muscles of pelvic floor (disorder)	SNOMED Clinical Terms
0-L	198386001	Old laceration of vulva (disorder)	SNOMED Clinical Terms
0-L	198385002	Old laceration or scarring of vulva (disorder)	SNOMED Clinical Terms
0-L	202108004	Old lateral collateral ligament disruption (disorder)	SNOMED Clinical Terms
0-L	202109007	Old medial collateral ligament disruption (disorder)	SNOMED Clinical Terms
0-L	1755008	Old myocardial infarction (disorder)	SNOMED Clinical Terms
0-L	193325002	Old partial retinal detachment (disorder)	SNOMED Clinical Terms
0-L	202111003	Old posterior cruciate ligament disruption (disorder)	SNOMED Clinical Terms
0-L	73482008	Old postpartum laceration of uterus (disorder)	SNOMED Clinical Terms
0-L	193327005	Old subtotal retinal detachment (disorder)	SNOMED Clinical Terms
0-L	193326001	Old total retinal detachment (disorder)	SNOMED Clinical Terms
0-L	6303009	Old vaginal laceration (disorder)	SNOMED Clinical Terms
0-L	39672001	Olfactory hallucinations (finding)	SNOMED Clinical Terms
0-L	422886007	Olfactory neuroblastoma (disorder)	SNOMED Clinical Terms
0-L	254940005	Oligodendroglioma of brain (disorder)	SNOMED Clinical Terms
0-L	199653002	Oligohydramnios - delivered (disorder)	SNOMED Clinical Terms
0-L	59566000	Oligohydramnios (disorder)	SNOMED Clinical Terms
0-L	41962002	Oligohydramnios sequence (disorder)	SNOMED Clinical Terms
0-L	199654008	Oligohydramnios with antenatal problem (disorder)	SNOMED Clinical Terms

0-L	18417009	Oligomeganephronic hypoplasia of kidney (disorder)	SNOMED Clinical Terms
0-L	52073004	Oligomenorrhea (finding)	SNOMED Clinical Terms
0-L	426272003	Oligo-ovulation (finding)	SNOMED Clinical Terms
0-L	88311004	Oligozoospermia (finding)	SNOMED Clinical Terms
0-L	83128009	Oliguria (finding)	SNOMED Clinical Terms
0-L	271845002	Oliguria and anuria (finding)	SNOMED Clinical Terms
0-L	89486006	Oliguria OR anuria due to procedure (disorder)	SNOMED Clinical Terms
0-L	67761004	Olivopontocerebellar degeneration (disorder)	SNOMED Clinical Terms
0-L	42052009	Omphalitis of the newborn (disorder)	SNOMED Clinical Terms
0-L	163434000	On examination - general breast examination NAD (finding)	SNOMED Clinical Terms
0-L	164517002	On examination - locked knee (disorder)	SNOMED Clinical Terms
0-L	162761009	On examination - loss of height (finding)	SNOMED Clinical Terms
0-L	33678008	On examination - no disease present (situation)	SNOMED Clinical Terms
0-L	162849005	On examination - short stature (disorder)	SNOMED Clinical Terms
0-L	254922006	Oncocytoma of kidney (disorder)	SNOMED Clinical Terms
0-L	36857002	Onychia of finger (disorder)	SNOMED Clinical Terms
0-L	388982007	Onychia of toe (disorder)	SNOMED Clinical Terms
0-L	75789001	Onycholysis (disorder)	SNOMED Clinical Terms
0-L	414941008	Onychomycosis (disorder)	SNOMED Clinical Terms
0-L	81416004	Open angle with borderline findings (disorder)	SNOMED Clinical Terms
0-L	35472004	Open angle with borderline intraocular pressure (disorder)	SNOMED Clinical Terms
0-L	48705003	Open angle with cupping of optic discs (disorder)	SNOMED Clinical Terms

0-L	63456003	Open anterior dislocation of proximal end of tibia (disorder)	SNOMED Clinical Terms
0-L	76597001	Open Bennett's fracture (disorder)	SNOMED Clinical Terms
0-L	26908008	Open bimalleolar fracture (disorder)	SNOMED Clinical Terms
0-L	428128000	Open bite wound of skin (disorder)	SNOMED Clinical Terms
0-L	80411001	Open Colles' fracture (disorder)	SNOMED Clinical Terms
0-L	54394007	Open dislocation of ankle (disorder)	SNOMED Clinical Terms
0-L	209054005	Open dislocation of cervical spine (disorder)	SNOMED Clinical Terms
0-L	11920000	Open dislocation of elbow (disorder)	SNOMED Clinical Terms
0-L	54420005	Open dislocation of finger (disorder)	SNOMED Clinical Terms
0-L	13975002	Open dislocation of glenohumeral joint (disorder)	SNOMED Clinical Terms
0-L	84920009	Open dislocation of hip (disorder)	SNOMED Clinical Terms
0-L	83401009	Open dislocation of interphalangeal joint of foot (disorder)	SNOMED Clinical Terms
0-L	208748005	Open dislocation of jaw (disorder)	SNOMED Clinical Terms
0-L	1544005	Open dislocation of knee (disorder)	SNOMED Clinical Terms
0-L	80090009	Open dislocation of metacarpophalangeal joint of finger (disorder)	SNOMED Clinical Terms
0-L	69976008	Open dislocation of metatarsal joint (disorder)	SNOMED Clinical Terms
0-L	85453003	Open dislocation of metatarsophalangeal joint (disorder)	SNOMED Clinical Terms
0-L	17290007	Open dislocation of sternum (disorder)	SNOMED Clinical Terms
0-L	5949004	Open dislocation of tarsal joint (disorder)	SNOMED Clinical Terms
0-L	88743001	Open dislocation of vertebra (disorder)	SNOMED Clinical Terms
0-L	34873006	Open dislocation of wrist (disorder)	SNOMED Clinical Terms
0-L	208718007	Open fracture multiple phalanges toe (disorder)	SNOMED Clinical Terms

0-L	77598002	Open fracture of acetabulum (disorder)	SNOMED Clinical Terms
0-L	72435006	Open fracture of acromial end of clavicle (disorder)	SNOMED Clinical Terms
0-L	43337002	Open fracture of alveolar border of body of mandible (disorder)	SNOMED Clinical Terms
0-L	110025001	Open fracture of alveolar ridge of maxilla (disorder)	SNOMED Clinical Terms
0-L	48187004	Open fracture of ankle (disorder)	SNOMED Clinical Terms
0-L	13047001	Open fracture of base of metacarpal bone other than first metacarpal (disorder)	SNOMED Clinical Terms
0-L	263231005	Open fracture of base of neck of femur (disorder)	SNOMED Clinical Terms
0-L	30371007	Open fracture of base of skull with cerebral laceration AND contusion (disorder)	SNOMED Clinical Terms
0-L	111605007	Open fracture of base of skull with intracranial hemorrhage (disorder)	SNOMED Clinical Terms
0-L	111607004	Open fracture of base of skull with intracranial injury (disorder)	SNOMED Clinical Terms
0-L	207747003	Open fracture of base of skull with intracranial injury with 1-24 hours loss of consciousness (disorder)	SNOMED Clinical Terms
0-L	207746007	Open fracture of base of skull with intracranial injury with less than 1 hour loss of consciousness (disorder)	SNOMED Clinical Terms
0-L	207748008	Open fracture of base of skull with intracranial injury with more than 24 hours loss of consciousness and return to pre-existing conscious level (disorder)	SNOMED Clinical Terms
0-L	207749000	Open fracture of base of skull with intracranial injury with more than 24 hours loss of consciousness without return to pre-existing conscious level (disorder)	SNOMED Clinical Terms
0-L	207745006	Open fracture of base of skull with intracranial injury with no loss of consciousness (disorder)	SNOMED Clinical Terms
0-L	46758000	Open fracture of base of skull with subarachnoid subdural AND/OR extradural hemorrhage (disorder)	SNOMED Clinical Terms
0-L	55798004	Open fracture of base of skull without intracranial injury (disorder)	SNOMED Clinical Terms
0-L	69425000	Open fracture of body of mandible (disorder)	SNOMED Clinical Terms
0-L	428019004	Open fracture of bone of knee joint (disorder)	SNOMED Clinical Terms
0-L	21978005	Open fracture of C1-C4 level with anterior cord syndrome (disorder)	SNOMED Clinical Terms
0-L	61386002	Open fracture of C1-C4 level with central cord syndrome (disorder)	SNOMED Clinical Terms

0-L	33281005	Open fracture of C1-C4 level with complete lesion of cord (disorder)	SNOMED Clinical Terms
0-L	10310006	Open fracture of C1-C4 level with incomplete spinal cord lesion (disorder)	SNOMED Clinical Terms
0-L	33147008	Open fracture of C1-C4 level with posterior cord syndrome (disorder)	SNOMED Clinical Terms
0-L	76435008	Open fracture of C1-C4 level with spinal cord injury (disorder)	SNOMED Clinical Terms
0-L	43405004	Open fracture of C5-C7 level with anterior cord syndrome (disorder)	SNOMED Clinical Terms
0-L	74360009	Open fracture of C5-C7 level with central cord syndrome (disorder)	SNOMED Clinical Terms
0-L	56630009	Open fracture of C5-C7 level with complete lesion of cord (disorder)	SNOMED Clinical Terms
0-L	20377001	Open fracture of C5-C7 level with incomplete spinal cord lesion (disorder)	SNOMED Clinical Terms
0-L	66020004	Open fracture of C5-C7 level with posterior cord syndrome (disorder)	SNOMED Clinical Terms
0-L	80980003	Open fracture of C5-C7 level with spinal cord injury (disorder)	SNOMED Clinical Terms
0-L	24948002	Open fracture of calcaneus (disorder)	SNOMED Clinical Terms
0-L	29014003	Open fracture of carpal bone (disorder)	SNOMED Clinical Terms
0-L	125609005	Open fracture of cervical region with spinal cord injury (disorder)	SNOMED Clinical Terms
0-L	58919004	Open fracture of cervical vertebra without spinal cord injury (disorder)	SNOMED Clinical Terms
0-L	111637008	Open fracture of clavicle (disorder)	SNOMED Clinical Terms
0-L	6954003	Open fracture of condyle of humerus (disorder)	SNOMED Clinical Terms
0-L	207769005	Open fracture of coronoid process of mandible (disorder)	SNOMED Clinical Terms
0-L	86357008	Open fracture of coronoid process of ulna (disorder)	SNOMED Clinical Terms
0-L	26646003	Open fracture of cuboid bone of foot (disorder)	SNOMED Clinical Terms
0-L	46020007	Open fracture of cuneiform bone of foot (disorder)	SNOMED Clinical Terms
0-L	25529004	Open fracture of distal end of radius (disorder)	SNOMED Clinical Terms
0-L	649002	Open fracture of distal end of ulna (disorder)	SNOMED Clinical Terms

0-L	208286002	Open fracture of distal humerus multiple (disorder)	SNOMED Clinical Terms
0-L	41511005	Open fracture of distal phalanx of finger (disorder)	SNOMED Clinical Terms
0-L	87173003	Open fracture of epiphysis of femur (disorder)	SNOMED Clinical Terms
0-L	111609001	Open fracture of facial bones (disorder)	SNOMED Clinical Terms
0-L	19652000	Open fracture of femoral condyle of femur (disorder)	SNOMED Clinical Terms
0-L	28576007	Open fracture of femur (disorder)	SNOMED Clinical Terms
0-L	263234002	Open fracture of femur distal end (disorder)	SNOMED Clinical Terms
0-L	34996005	Open fracture of fifth cervical vertebra without spinal cord injury (disorder)	SNOMED Clinical Terms
0-L	81501004	Open fracture of first cervical vertebra without spinal cord injury (disorder)	SNOMED Clinical Terms
0-L	367527001	Open fracture of foot (disorder)	SNOMED Clinical Terms
0-L	91296001	Open fracture of forearm (disorder)	SNOMED Clinical Terms
0-L	9048001	Open fracture of fourth cervical vertebra without spinal cord injury (disorder)	SNOMED Clinical Terms
0-L	275343008	Open fracture of greater trochanter of femur (disorder)	SNOMED Clinical Terms
0-L	34656006	Open fracture of hamate bone of wrist (disorder)	SNOMED Clinical Terms
0-L	41191003	Open fracture of head of femur (disorder)	SNOMED Clinical Terms
0-L	69427008	Open fracture of head of radius (disorder)	SNOMED Clinical Terms
0-L	89294002	Open fracture of humerus (disorder)	SNOMED Clinical Terms
0-L	60214001	Open fracture of ilium (disorder)	SNOMED Clinical Terms
0-L	46272008	Open fracture of innominate bone (disorder)	SNOMED Clinical Terms
0-L	30489009	Open fracture of intracapsular section of femur (disorder)	SNOMED Clinical Terms
0-L	76911006	Open fracture of ischium (disorder)	SNOMED Clinical Terms
0-L	4673003	Open fracture of lateral malleolus (disorder)	SNOMED Clinical Terms

0-L	275342003	Open fracture of lesser trochanter of femur (disorder)	SNOMED Clinical Terms
0-L	78980006	Open fracture of lower end of forearm (disorder)	SNOMED Clinical Terms
0-L	88116004	Open fracture of lower end of radius AND ulna (disorder)	SNOMED Clinical Terms
0-L	208587007	Open fracture of lower epiphysis of femur (disorder)	SNOMED Clinical Terms
0-L	414942001	Open fracture of lower leg (disorder)	SNOMED Clinical Terms
0-L	50531009	Open fracture of lower limb (disorder)	SNOMED Clinical Terms
0-L	48956000	Open fracture of lumbar vertebra with spinal cord injury (disorder)	SNOMED Clinical Terms
0-L	41078002	Open fracture of lumbar vertebra without spinal cord injury (disorder)	SNOMED Clinical Terms
0-L	53256003	Open fracture of lunate bone of wrist (disorder)	SNOMED Clinical Terms
0-L	23611004	Open fracture of mandible (disorder)	SNOMED Clinical Terms
0-L	207767007	Open fracture of mandible condylar process (disorder)	SNOMED Clinical Terms
0-L	54530004	Open fracture of medial malleolus (disorder)	SNOMED Clinical Terms
0-L	1370007	Open fracture of metacarpal bone (disorder)	SNOMED Clinical Terms
0-L	77551005	Open fracture of metatarsal bone (disorder)	SNOMED Clinical Terms
0-L	84320000	Open fracture of midcervical section of femur (disorder)	SNOMED Clinical Terms
0-L	14505003	Open fracture of middle AND/OR proximal phalanx of finger (disorder)	SNOMED Clinical Terms
0-L	22225000	Open fracture of multiple bones of lower limb (disorder)	SNOMED Clinical Terms
0-L	72346008	Open fracture of multiple cervical vertebrae without spinal cord injury (disorder)	SNOMED Clinical Terms
0-L	28081005	Open fracture of multiple ribs (disorder)	SNOMED Clinical Terms
0-L	207776000	Open fracture of multiple sites of mandible (disorder)	SNOMED Clinical Terms
0-L	4349002	Open fracture of multiple sites of metacarpus (disorder)	SNOMED Clinical Terms
0-L	32988004	Open fracture of multiple sites of phalanges of hand (disorder)	SNOMED Clinical Terms



0-L	40613008	Open fracture of nasal bones (disorder)	SNOMED Clinical Terms
0-L	73015009	Open fracture of navicular bone of foot (disorder)	SNOMED Clinical Terms
0-L	68076002	Open fracture of navicular bone of wrist (disorder)	SNOMED Clinical Terms
0-L	361119006	Open fracture of neck of femur (disorder)	SNOMED Clinical Terms
0-L	3331008	Open fracture of neck of metacarpal bone (disorder)	SNOMED Clinical Terms
0-L	63948006	Open fracture of olecranon process of ulna (disorder)	SNOMED Clinical Terms
0-L	3421000	Open fracture of orbital floor (blow-out) (disorder)	SNOMED Clinical Terms
0-L	110020006	Open fracture of orbital portion of zygomatic bone (disorder)	SNOMED Clinical Terms
0-L	111643005	Open fracture of patella (disorder)	SNOMED Clinical Terms
0-L	15474008	Open fracture of pelvis (disorder)	SNOMED Clinical Terms
0-L	21698002	Open fracture of phalanx of finger (disorder)	SNOMED Clinical Terms
0-L	74395007	Open fracture of phalanx of foot (disorder)	SNOMED Clinical Terms
0-L	89161006	Open fracture of pisiform bone of wrist (disorder)	SNOMED Clinical Terms
0-L	23813004	Open fracture of proximal end of radius (disorder)	SNOMED Clinical Terms
0-L	78490005	Open fracture of proximal end of ulna (disorder)	SNOMED Clinical Terms
0-L	71220005	Open fracture of pubis (disorder)	SNOMED Clinical Terms
0-L	42945005	Open fracture of radius (disorder)	SNOMED Clinical Terms
0-L	81966000	Open fracture of radius AND ulna (disorder)	SNOMED Clinical Terms
0-L	20158009	Open fracture of ramus of mandible (disorder)	SNOMED Clinical Terms
0-L	45910007	Open fracture of rib (disorder)	SNOMED Clinical Terms
0-L	123535000	Open fracture of sacrum AND/OR coccyx with cauda equina injury (disorder)	SNOMED Clinical Terms
0-L	111633007	Open fracture of sacrum AND/OR coccyx with complete cauda equina lesion (disorder)	SNOMED Clinical Terms

0-L	65491009	Open fracture of sacrum AND/OR coccyx with spinal cord injury (disorder)	SNOMED Clinical Terms
0-L	30943005	Open fracture of sacrum AND/OR coccyx without spinal cord injury (disorder)	SNOMED Clinical Terms
0-L	47864008	Open fracture of scapula (disorder)	SNOMED Clinical Terms
0-L	15701003	Open fracture of second cervical vertebra without spinal cord injury (disorder)	SNOMED Clinical Terms
0-L	54957006	Open fracture of seventh cervical vertebra without spinal cord injury (disorder)	SNOMED Clinical Terms
0-L	79858001	Open fracture of shaft of bone of forearm (disorder)	SNOMED Clinical Terms
0-L	71039006	Open fracture of shaft of clavicle (disorder)	SNOMED Clinical Terms
0-L	6628008	Open fracture of shaft of femur (disorder)	SNOMED Clinical Terms
0-L	111646002	Open fracture of shaft of fibula (disorder)	SNOMED Clinical Terms
0-L	23741005	Open fracture of shaft of humerus (disorder)	SNOMED Clinical Terms
0-L	72224003	Open fracture of shaft of metacarpal bone (disorder)	SNOMED Clinical Terms
0-L	66246007	Open fracture of shaft of radius (disorder)	SNOMED Clinical Terms
0-L	39993000	Open fracture of shaft of radius AND ulna (disorder)	SNOMED Clinical Terms
0-L	22234005	Open fracture of shaft of tibia (disorder)	SNOMED Clinical Terms
0-L	42760000	Open fracture of shaft of ulna (disorder)	SNOMED Clinical Terms
0-L	64469005	Open fracture of sixth cervical vertebra without spinal cord injury (disorder)	SNOMED Clinical Terms
0-L	371161001	Open fracture of skull (disorder)	SNOMED Clinical Terms
0-L	87225004	Open fracture of sternum (disorder)	SNOMED Clinical Terms
0-L	65648007	Open fracture of superior maxilla (disorder)	SNOMED Clinical Terms
0-L	54567007	Open fracture of surgical neck of humerus (disorder)	SNOMED Clinical Terms
0-L	61202000	Open fracture of symphysis of body of mandible (disorder)	SNOMED Clinical Terms
0-L	49497005	Open fracture of T1-T6 level with anterior cord syndrome (disorder)	SNOMED Clinical Terms

0-L	63819001	Open fracture of T1-T6 level with central cord syndrome (disorder)	SNOMED Clinical Terms
0-L	28216004	Open fracture of T1-T6 level with complete lesion of cord (disorder)	SNOMED Clinical Terms
0-L	23283004	Open fracture of T1-T6 level with incomplete spinal cord lesion (disorder)	SNOMED Clinical Terms
0-L	85262003	Open fracture of T1-T6 level with posterior cord syndrome (disorder)	SNOMED Clinical Terms
0-L	16695002	Open fracture of T1-T6 level with spinal cord injury (disorder)	SNOMED Clinical Terms
0-L	27937002	Open fracture of T7-T12 level with anterior cord syndrome (disorder)	SNOMED Clinical Terms
0-L	88405003	Open fracture of T7-T12 level with central cord syndrome (disorder)	SNOMED Clinical Terms
0-L	4604008	Open fracture of T7-T12 level with complete lesion of cord (disorder)	SNOMED Clinical Terms
0-L	78085003	Open fracture of T7-T12 level with incomplete spinal cord lesion (disorder)	SNOMED Clinical Terms
0-L	51258005	Open fracture of T7-T12 level with posterior cord syndrome (disorder)	SNOMED Clinical Terms
0-L	3446000	Open fracture of T7-T12 level with spinal cord injury (disorder)	SNOMED Clinical Terms
0-L	3381004	Open fracture of talus (disorder)	SNOMED Clinical Terms
0-L	428258002	Open fracture of tarsal bone (disorder)	SNOMED Clinical Terms
0-L	269081000	Open fracture of the distal humerus (disorder)	SNOMED Clinical Terms
0-L	62297002	Open fracture of third cervical vertebra without spinal cord injury (disorder)	SNOMED Clinical Terms
0-L	78211006	Open fracture of thoracic spine with spinal cord injury (disorder)	SNOMED Clinical Terms
0-L	31062001	Open fracture of thoracic vertebra without spinal cord injury (disorder)	SNOMED Clinical Terms
0-L	414943006	Open fracture of tibia AND fibula (disorder)	SNOMED Clinical Terms
0-L	208632002	Open fracture of tibia and fibula shaft (disorder)	SNOMED Clinical Terms
0-L	37449000	Open fracture of ulna (disorder)	SNOMED Clinical Terms
0-L	59556008	Open fracture of upper end of fibula (disorder)	SNOMED Clinical Terms
0-L	33141009	Open fracture of upper end of forearm (disorder)	SNOMED Clinical Terms

0-L	86844009	Open fracture of upper end of humerus (disorder)	SNOMED Clinical Terms
0-L	9344009	Open fracture of upper end of lower leg (disorder)	SNOMED Clinical Terms
0-L	65775005	Open fracture of upper end of radius AND ulna (disorder)	SNOMED Clinical Terms
0-L	111645003	Open fracture of upper end of tibia (disorder)	SNOMED Clinical Terms
0-L	18336000	Open fracture of upper limb (disorder)	SNOMED Clinical Terms
0-L	2840008	Open fracture of vault of skull with cerebral laceration AND/OR contusion (disorder)	SNOMED Clinical Terms
0-L	111597003	Open fracture of vault of skull with intracranial hemorrhage (disorder)	SNOMED Clinical Terms
0-L	207709008	Open fracture of vault of skull with intracranial injury with 1-24 hours loss of consciousness (disorder)	SNOMED Clinical Terms
0-L	207708000	Open fracture of vault of skull with intracranial injury with less than 1 hour loss of consciousness (disorder)	SNOMED Clinical Terms
0-L	207710003	Open fracture of vault of skull with intracranial injury with more than 24 hours loss of consciousness and return to pre-existing conscious level (disorder)	SNOMED Clinical Terms
0-L	207711004	Open fracture of vault of skull with intracranial injury with more than 24 hours loss of consciousness without return to pre-existing conscious level (disorder)	SNOMED Clinical Terms
0-L	207707005	Open fracture of vault of skull with intracranial injury with no loss of consciousness (disorder)	SNOMED Clinical Terms
0-L	71266000	Open fracture of vault of skull with subarachnoid subdural AND/OR extradural hemorrhage (disorder)	SNOMED Clinical Terms
0-L	82419009	Open fracture of vertebral column (disorder)	SNOMED Clinical Terms
0-L	10575009	Open fracture of vertebral column with spinal cord injury (disorder)	SNOMED Clinical Terms
0-L	38170003	Open fracture of vertebral column without spinal cord injury (disorder)	SNOMED Clinical Terms
0-L	84111004	Open fracture of zygoma (disorder)	SNOMED Clinical Terms
0-L	5708009	Open fracture of zygomatic arch (disorder)	SNOMED Clinical Terms
0-L	110018008	Open fracture of zygomatic tripod (disorder)	SNOMED Clinical Terms
0-L	207705002	Open fracture vault of skull with intracranial injury (disorder)	SNOMED Clinical Terms
0-L	207696004	Open fracture vault of skull without intracranial injury (disorder)	SNOMED Clinical Terms

0-L	208680004	Open fractures calcaneus intra-articular (disorder)	SNOMED Clinical Terms
0-L	208341002	Open Galeazzi fracture (disorder)	SNOMED Clinical Terms
0-L	110026000	Open horizontal fracture of maxilla (disorder)	SNOMED Clinical Terms
0-L	212282001	Open injury digital nerve in finger (disorder)	SNOMED Clinical Terms
0-L	26938002	Open intertrochanteric fracture (disorder)	SNOMED Clinical Terms
0-L	34578006	Open Monteggia's fracture (disorder)	SNOMED Clinical Terms
0-L	18276007	Open multiple fractures of both upper limbs (disorder)	SNOMED Clinical Terms
0-L	208500006	Open multiple fractures of hand bones (disorder)	SNOMED Clinical Terms
0-L	76103002	Open multiple fractures of upper limb with sternum AND ribs (disorder)	SNOMED Clinical Terms
0-L	66483005	Open pertrochanteric fracture (disorder)	SNOMED Clinical Terms
0-L	13019000	Open posterior dislocation of proximal end of tibia (disorder)	SNOMED Clinical Terms
0-L	110027009	Open pyramidal fracture of maxilla (disorder)	SNOMED Clinical Terms
0-L	90898001	Open skull fracture with cerebral laceration AND/OR contusion (disorder)	SNOMED Clinical Terms
0-L	111615001	Open skull fracture with intracranial hemorrhage (disorder)	SNOMED Clinical Terms
0-L	111617009	Open skull fracture with intracranial injury (disorder)	SNOMED Clinical Terms
0-L	71074007	Open skull fracture with subarachnoid subdural AND/OR extradural hemorrhage (disorder)	SNOMED Clinical Terms
0-L	4807003	Open skull fracture without intracranial injury (disorder)	SNOMED Clinical Terms
0-L	275339009	Open subcapital fracture of femur (disorder)	SNOMED Clinical Terms
0-L	207768002	Open subcondylar fracture of mandible (disorder)	SNOMED Clinical Terms
0-L	71313000	Open subtrochanteric fracture (disorder)	SNOMED Clinical Terms
0-L	79978005	Open supracondylar fracture of femur (disorder)	SNOMED Clinical Terms
0-L	62356006	Open supracondylar fracture of humerus (disorder)	SNOMED Clinical Terms

0-L	428018007	Open tongue-type intra-articular fracture of calcaneus (disorder)	SNOMED Clinical Terms
0-L	12746007	Open transcervical fracture of femur (disorder)	SNOMED Clinical Terms
0-L	208769007	Open traumatic dislocation acromioclavicular joint (disorder)	SNOMED Clinical Terms
0-L	208829002	Open traumatic dislocation carpometacarpal joint (disorder)	SNOMED Clinical Terms
0-L	208826009	Open traumatic dislocation distal radioulnar joint (disorder)	SNOMED Clinical Terms
0-L	208902008	Open traumatic dislocation hip joint anterior (disorder)	SNOMED Clinical Terms
0-L	208900000	Open traumatic dislocation hip joint posterior (disorder)	SNOMED Clinical Terms
0-L	208828005	Open traumatic dislocation midcarpal joint (disorder)	SNOMED Clinical Terms
0-L	209000008	Open traumatic dislocation of foot (disorder)	SNOMED Clinical Terms
0-L	209003005	Open traumatic dislocation of midtarsal joint (disorder)	SNOMED Clinical Terms
0-L	208827000	Open traumatic dislocation of radiocarpal joint (disorder)	SNOMED Clinical Terms
0-L	209004004	Open traumatic dislocation of tarsometatarsal joint (disorder)	SNOMED Clinical Terms
0-L	208901001	Open traumatic obturator dislocation of hip (disorder)	SNOMED Clinical Terms
0-L	208778001	Open traumatic subluxation shoulder joint (disorder)	SNOMED Clinical Terms
0-L	90338005	Open trimalleolar fracture (disorder)	SNOMED Clinical Terms
0-L	427773004	Open undisplaced fracture of nasal bone (disorder)	SNOMED Clinical Terms
0-L	125643001	Open wound (disorder)	SNOMED Clinical Terms
0-L	210358000	Open wound in mouth (disorder)	SNOMED Clinical Terms
0-L	210370001	Open wound in mouth with complication (disorder)	SNOMED Clinical Terms
0-L	274170000	Open wound of abdominal wall (disorder)	SNOMED Clinical Terms
0-L	16809003	Open wound of abdominal wall with complication (disorder)	SNOMED Clinical Terms
0-L	52158003	Open wound of abdominal wall without complication (disorder)	SNOMED Clinical Terms

0-L	125662003	Open wound of ankle (disorder)	SNOMED Clinical Terms
0-L	51639006	Open wound of ankle with complication (disorder)	SNOMED Clinical Terms
0-L	66885008	Open wound of ankle with tendon involvement (disorder)	SNOMED Clinical Terms
0-L	210462005	Open wound of anterior abdominal wall with complication (disorder)	SNOMED Clinical Terms
0-L	51781006	Open wound of anterior abdominal wall without complication (disorder)	SNOMED Clinical Terms
0-L	83513002	Open wound of auditory canal without complication (disorder)	SNOMED Clinical Terms
0-L	23632007	Open wound of auricle of ear without complication (disorder)	SNOMED Clinical Terms
0-L	125647000	Open wound of axillary region (disorder)	SNOMED Clinical Terms
0-L	269169002	Open wound of back (disorder)	SNOMED Clinical Terms
0-L	21441000	Open wound of back with complication (disorder)	SNOMED Clinical Terms
0-L	72363007	Open wound of breast with complication (disorder)	SNOMED Clinical Terms
0-L	44521001	Open wound of breast without complication (disorder)	SNOMED Clinical Terms
0-L	210360003	Open wound of buccal mucosa (disorder)	SNOMED Clinical Terms
0-L	7407001	Open wound of buccal mucosa with complication (disorder)	SNOMED Clinical Terms
0-L	26422002	Open wound of buccal mucosa without complication (disorder)	SNOMED Clinical Terms
0-L	269170001	Open wound of buttock (disorder)	SNOMED Clinical Terms
0-L	91325009	Open wound of buttock with complication (disorder)	SNOMED Clinical Terms
0-L	54634002	Open wound of cheek with complication (disorder)	SNOMED Clinical Terms
0-L	62104005	Open wound of cheek without complication (disorder)	SNOMED Clinical Terms
0-L	127314000	Open wound of chest wall (disorder)	SNOMED Clinical Terms
0-L	61196003	Open wound of chest wall with complication (disorder)	SNOMED Clinical Terms
0-L	210407001	Open wound of chest wall uncomplicated (disorder)	SNOMED Clinical Terms

0-L	210302008	Open wound of ear auricle with complication (disorder)	SNOMED Clinical Terms
0-L	3013004	Open wound of ear drum without complication (disorder)	SNOMED Clinical Terms
0-L	50683006	Open wound of ear with complication (disorder)	SNOMED Clinical Terms
0-L	87362004	Open wound of ear without complication (disorder)	SNOMED Clinical Terms
0-L	61526004	Open wound of elbow with complication (disorder)	SNOMED Clinical Terms
0-L	49303001	Open wound of elbow with tendon involvement (disorder)	SNOMED Clinical Terms
0-L	85218007	Open wound of elbow without complication (disorder)	SNOMED Clinical Terms
0-L	32550009	Open wound of external ear with complication (disorder)	SNOMED Clinical Terms
0-L	38055001	Open wound of external ear without complication (disorder)	SNOMED Clinical Terms
0-L	66899007	Open wound of external genital organs with complication (disorder)	SNOMED Clinical Terms
0-L	17553005	Open wound of external genital organs without complication (disorder)	SNOMED Clinical Terms
0-L	85100000	Open wound of eyeball (disorder)	SNOMED Clinical Terms
0-L	210339009	Open wound of face (disorder)	SNOMED Clinical Terms
0-L	79167003	Open wound of face with complication (disorder)	SNOMED Clinical Terms
0-L	431875001	Open wound of face with foreign body (disorder)	SNOMED Clinical Terms
0-L	47126008	Open wound of face without complication (disorder)	SNOMED Clinical Terms
0-L	125653000	Open wound of finger (disorder)	SNOMED Clinical Terms
0-L	32348000	Open wound of finger with complication (disorder)	SNOMED Clinical Terms
0-L	23777003	Open wound of finger with tendon involvement (disorder)	SNOMED Clinical Terms
0-L	2630008	Open wound of finger without complication (disorder)	SNOMED Clinical Terms
0-L	125655007	Open wound of fingernail (disorder)	SNOMED Clinical Terms
0-L	73455000	Open wound of floor of mouth without complication (disorder)	SNOMED Clinical Terms



0-L	125663008	Open wound of foot (disorder)	SNOMED Clinical Terms
0-L	30997005	Open wound of foot except toes with complication (disorder)	SNOMED Clinical Terms
0-L	75759008	Open wound of foot except toes with tendon involvement (disorder)	SNOMED Clinical Terms
0-L	91368005	Open wound of foot except toes without complication (disorder)	SNOMED Clinical Terms
0-L	210715002	Open wound of foot with tendon involvement (disorder)	SNOMED Clinical Terms
0-L	125649002	Open wound of forearm (disorder)	SNOMED Clinical Terms
0-L	58399008	Open wound of forearm with complication (disorder)	SNOMED Clinical Terms
0-L	6154004	Open wound of forearm with tendon involvement (disorder)	SNOMED Clinical Terms
0-L	85135003	Open wound of forearm without complication (disorder)	SNOMED Clinical Terms
0-L	2419001	Open wound of forehead with complication (disorder)	SNOMED Clinical Terms
0-L	73973007	Open wound of forehead without complication (disorder)	SNOMED Clinical Terms
0-L	54463008	Open wound of gum with complication (disorder)	SNOMED Clinical Terms
0-L	38906007	Open wound of gum without complication (disorder)	SNOMED Clinical Terms
0-L	125652005	Open wound of hand (disorder)	SNOMED Clinical Terms
0-L	13736001	Open wound of hand except fingers with complication (disorder)	SNOMED Clinical Terms
0-L	44957002	Open wound of hand except fingers with tendon involvement (disorder)	SNOMED Clinical Terms
0-L	73059000	Open wound of hand except fingers without complication (disorder)	SNOMED Clinical Terms
0-L	210565009	Open wound of hand with complication (disorder)	SNOMED Clinical Terms
0-L	210566005	Open wound of hand with tendon involvement (disorder)	SNOMED Clinical Terms
0-L	38354005	Open wound of head (disorder)	SNOMED Clinical Terms
0-L	775008	Open wound of head with complication (disorder)	SNOMED Clinical Terms
0-L	40883004	Open wound of head without complication (disorder)	SNOMED Clinical Terms

0-L	73602001	Open wound of hip AND thigh with complication (disorder)	SNOMED Clinical Terms
0-L	5801006	Open wound of hip AND thigh with tendon involvement (disorder)	SNOMED Clinical Terms
0-L	5353008	Open wound of hip AND thigh without complication (disorder)	SNOMED Clinical Terms
0-L	210345001	Open wound of jaw (disorder)	SNOMED Clinical Terms
0-L	2136001	Open wound of jaw with complication (disorder)	SNOMED Clinical Terms
0-L	74058003	Open wound of jaw without complication (disorder)	SNOMED Clinical Terms
0-L	125660006	Open wound of knee (disorder)	SNOMED Clinical Terms
0-L	210682000	Open wound of knee and/or leg and/or ankle (disorder)	SNOMED Clinical Terms
0-L	210686002	Open wound of knee and/or leg and/or ankle with complication (disorder)	SNOMED Clinical Terms
0-L	44140000	Open wound of knee with complication (disorder)	SNOMED Clinical Terms
0-L	66722004	Open wound of knee with tendon involvement (disorder)	SNOMED Clinical Terms
0-L	269181003	Open wound of knee leg and ankle with tendon involvement (disorder)	SNOMED Clinical Terms
0-L	210475005	Open wound of lateral abdominal wall with complication (disorder)	SNOMED Clinical Terms
0-L	67267004	Open wound of lateral abdominal wall without complication (disorder)	SNOMED Clinical Terms
0-L	32976001	Open wound of leg with complication (disorder)	SNOMED Clinical Terms
0-L	59897005	Open wound of leg with tendon involvement (disorder)	SNOMED Clinical Terms
0-L	210344002	Open wound of lip (disorder)	SNOMED Clinical Terms
0-L	20509003	Open wound of lip with complication (disorder)	SNOMED Clinical Terms
0-L	29256009	Open wound of lip without complication (disorder)	SNOMED Clinical Terms
0-L	125661005	Open wound of lower leg (disorder)	SNOMED Clinical Terms
0-L	26947005	Open wound of lower limb (disorder)	SNOMED Clinical Terms
0-L	45017008	Open wound of lower limb with complication (disorder)	SNOMED Clinical Terms

0-L	89730005	Open wound of lower limb with tendon involvement (disorder)	SNOMED Clinical Terms
0-L	11464002	Open wound of lower limb without complication (disorder)	SNOMED Clinical Terms
0-L	210376007	Open wound of mouth floor with complication (disorder)	SNOMED Clinical Terms
0-L	74066007	Open wound of mouth without complication (disorder)	SNOMED Clinical Terms
0-L	25312001	Open wound of multiple sites of face with complication (disorder)	SNOMED Clinical Terms
0-L	16374002	Open wound of multiple sites of face without complication (disorder)	SNOMED Clinical Terms
0-L	9391002	Open wound of multiple sites of mouth without complication (disorder)	SNOMED Clinical Terms
0-L	70345001	Open wound of multiple sites of nose with complication (disorder)	SNOMED Clinical Terms
0-L	72282001	Open wound of multiple sites of nose without complication (disorder)	SNOMED Clinical Terms
0-L	85739004	Open wound of multiple sites of one lower limb AND thigh with tendon involvement (disorder)	SNOMED Clinical Terms
0-L	20172000	Open wound of multiple sites of one lower limb AND thigh without complication (disorder)	SNOMED Clinical Terms
0-L	87969000	Open wound of multiple sites of one upper limb with complication (disorder)	SNOMED Clinical Terms
0-L	80355006	Open wound of multiple sites of one upper limb with tendon involvement (disorder)	SNOMED Clinical Terms
0-L	31364005	Open wound of multiple sites of one upper limb without complication (disorder)	SNOMED Clinical Terms
0-L	91595001	Open wound of multiple sites of shoulder AND/OR upper arm with complication (disorder)	SNOMED Clinical Terms
0-L	14666008	Open wound of multiple sites of shoulder AND/OR upper arm with tendon involvement (disorder)	SNOMED Clinical Terms
0-L	16460005	Open wound of multiple sites of shoulder AND/OR upper arm without complication (disorder)	SNOMED Clinical Terms
0-L	210328006	Open wound of nasal cavity (disorder)	SNOMED Clinical Terms
0-L	60716000	Open wound of nasal cavity with complication (disorder)	SNOMED Clinical Terms
0-L	75769002	Open wound of nasal cavity without complication (disorder)	SNOMED Clinical Terms
0-L	210327001	Open wound of nasal septum (disorder)	SNOMED Clinical Terms
0-L	46766009	Open wound of nasal septum with complication (disorder)	SNOMED Clinical Terms

0-L	68279002	Open wound of nasal septum without complication (disorder)	SNOMED Clinical Terms
0-L	210329003	Open wound of nasal sinus (disorder)	SNOMED Clinical Terms
0-L	67543006	Open wound of nasal sinus with complication (disorder)	SNOMED Clinical Terms
0-L	125644007	Open wound of neck (disorder)	SNOMED Clinical Terms
0-L	85336009	Open wound of neck with complication (disorder)	SNOMED Clinical Terms
0-L	51411000	Open wound of neck without complication (disorder)	SNOMED Clinical Terms
0-L	210325009	Open wound of nose (disorder)	SNOMED Clinical Terms
0-L	66830009	Open wound of nose with complication (disorder)	SNOMED Clinical Terms
0-L	30972006	Open wound of nose without complication (disorder)	SNOMED Clinical Terms
0-L	16998003	Open wound of ocular adnexa (disorder)	SNOMED Clinical Terms
0-L	210365008	Open wound of palate (disorder)	SNOMED Clinical Terms
0-L	89308006	Open wound of palate with complication (disorder)	SNOMED Clinical Terms
0-L	53089008	Open wound of palate without complication (disorder)	SNOMED Clinical Terms
0-L	5715001	Open wound of pelvic region without complication (disorder)	SNOMED Clinical Terms
0-L	52801002	Open wound of penis with complication (disorder)	SNOMED Clinical Terms
0-L	90057007	Open wound of penis without complication (disorder)	SNOMED Clinical Terms
0-L	72061003	Open wound of pharynx with complication (disorder)	SNOMED Clinical Terms
0-L	964004	Open wound of pharynx without complication (disorder)	SNOMED Clinical Terms
0-L	71491003	Open wound of scalp with complication (disorder)	SNOMED Clinical Terms
0-L	60076001	Open wound of scalp without complication (disorder)	SNOMED Clinical Terms
0-L	125646009	Open wound of scapular region (disorder)	SNOMED Clinical Terms
0-L	210429002	Open wound of scrotum and testes (disorder)	SNOMED Clinical Terms

0-L	87702004	Open wound of scrotum with complication (disorder)	SNOMED Clinical Terms
0-L	80310004	Open wound of scrotum without complication (disorder)	SNOMED Clinical Terms
0-L	125645008	Open wound of shoulder region (disorder)	SNOMED Clinical Terms
0-L	14649006	Open wound of shoulder region with complication (disorder)	SNOMED Clinical Terms
0-L	33423009	Open wound of testis with complication (disorder)	SNOMED Clinical Terms
0-L	31762007	Open wound of testis without complication (disorder)	SNOMED Clinical Terms
0-L	78273002	Open wound of thumb without complication (disorder)	SNOMED Clinical Terms
0-L	125664002	Open wound of toe (disorder)	SNOMED Clinical Terms
0-L	88977003	Open wound of toe with complication (disorder)	SNOMED Clinical Terms
0-L	74204001	Open wound of toe with tendon involvement (disorder)	SNOMED Clinical Terms
0-L	54461005	Open wound of toe without complication (disorder)	SNOMED Clinical Terms
0-L	276496005	Open wound of toenail (disorder)	SNOMED Clinical Terms
0-L	80340002	Open wound of tongue with complication (disorder)	SNOMED Clinical Terms
0-L	89424006	Open wound of tongue without complication (disorder)	SNOMED Clinical Terms
0-L	65276005	Open wound of trunk with complication (disorder)	SNOMED Clinical Terms
0-L	88573007	Open wound of trunk without complication (disorder)	SNOMED Clinical Terms
0-L	19820002	Open wound of upper arm with complication (disorder)	SNOMED Clinical Terms
0-L	82085002	Open wound of upper arm with tendon involvement (disorder)	SNOMED Clinical Terms
0-L	44825004	Open wound of upper arm without complication (disorder)	SNOMED Clinical Terms
0-L	81405006	Open wound of upper limb (disorder)	SNOMED Clinical Terms
0-L	25354003	Open wound of upper limb with tendon involvement (disorder)	SNOMED Clinical Terms
0-L	14917009	Open wound of upper limb without complication (disorder)	SNOMED Clinical Terms

0-L	89205006	Open wound of vagina with complication (disorder)	SNOMED Clinical Terms
0-L	59452007	Open wound of vagina without complication (disorder)	SNOMED Clinical Terms
0-L	58179008	Open wound of vulva with complication (disorder)	SNOMED Clinical Terms
0-L	54653007	Open wound of vulva without complication (disorder)	SNOMED Clinical Terms
0-L	28547009	Open wound of wrist with complication (disorder)	SNOMED Clinical Terms
0-L	15550007	Open wound of wrist with tendon involvement (disorder)	SNOMED Clinical Terms
0-L	9798005	Open wound of wrist without complication (disorder)	SNOMED Clinical Terms
0-L	48422000	Open wound with complication (disorder)	SNOMED Clinical Terms
0-L	57750009	Open wound without complication (disorder)	SNOMED Clinical Terms
0-L	429294005	Open wounds of multiple sites of hand (disorder)	SNOMED Clinical Terms
0-L	414944000	Open displaced fracture of nasal bone (disorder)	SNOMED Clinical Terms
0-L	193533000	Open-angle glaucoma - borderline (disorder)	SNOMED Clinical Terms
0-L	84494001	Open-angle glaucoma (disorder)	SNOMED Clinical Terms
0-L	22247000	Operation wound disruption (disorder)	SNOMED Clinical Terms
0-L	12371008	Ophthalmia nodosa (disorder)	SNOMED Clinical Terms
0-L	251588000	Ophthalmic electrodiagnostic finding (finding)	SNOMED Clinical Terms
0-L	186542001	Ophthalmic herpes simplex (disorder)	SNOMED Clinical Terms
0-L	95655001	Ophthalmic migraine (disorder)	SNOMED Clinical Terms
0-L	170722009	Ophthalmological drug side effect (finding)	SNOMED Clinical Terms
0-L	16110005	Ophthalmoplegia (disorder)	SNOMED Clinical Terms
0-L	49605003	Ophthalmoplegic migraine (disorder)	SNOMED Clinical Terms
0-L	5602001	Opioid abuse (disorder)	SNOMED Clinical Terms

0-L	292045009	Opioid analgesic adverse reaction (disorder)	SNOMED Clinical Terms
0-L	292736001	Opioid antagonist adverse reaction (disorder)	SNOMED Clinical Terms
0-L	75544000	Opioid dependence (disorder)	SNOMED Clinical Terms
0-L	191821007	Opioid dependence in remission (disorder)	SNOMED Clinical Terms
0-L	77721001	Opioid intoxication (disorder)	SNOMED Clinical Terms
0-L	52866005	Opioid intoxication delirium (disorder)	SNOMED Clinical Terms
0-L	87132004	Opioid withdrawal (disorder)	SNOMED Clinical Terms
0-L	29733004	Opioid-induced mood disorder (disorder)	SNOMED Clinical Terms
0-L	14784000	Opioid-induced organic mental disorder (disorder)	SNOMED Clinical Terms
0-L	20385005	Opioid-induced psychotic disorder with delusions (disorder)	SNOMED Clinical Terms
0-L	19445006	Opioid-induced psychotic disorder with hallucinations (disorder)	SNOMED Clinical Terms
0-L	71328000	Opioid-induced sexual dysfunction (disorder)	SNOMED Clinical Terms
0-L	88926005	Opioid-induced sleep disorder (disorder)	SNOMED Clinical Terms
0-L	18941000	Oppositional defiant disorder (disorder)	SNOMED Clinical Terms
0-L	76976005	Optic atrophy (disorder)	SNOMED Clinical Terms
0-L	19448008	Optic atrophy associated with retinal dystrophy (disorder)	SNOMED Clinical Terms
0-L	12451000	Optic cupping (finding)	SNOMED Clinical Terms
0-L	128331005	Optic disc disorder (disorder)	SNOMED Clinical Terms
0-L	248487006	Optic disc swelling (finding)	SNOMED Clinical Terms
0-L	404662003	Optic glioma (disorder)	SNOMED Clinical Terms
0-L	212141007	Optic nerve and pathway injury (disorder)	SNOMED Clinical Terms
0-L	254976006	Optic nerve glioma (disorder)	SNOMED Clinical Terms

0-L	66760008	Optic neuritis (disorder)	SNOMED Clinical Terms
0-L	73221001	Optic papillitis (disorder)	SNOMED Clinical Terms
0-L	116337000	Oral cavity finding (finding)	SNOMED Clinical Terms
0-L	266412007	Oral cavity dental and salivary gland disorder (disorder)	SNOMED Clinical Terms
0-L	5935008	Oral contraception (finding)	SNOMED Clinical Terms
0-L	275393007	Oral infection (disorder)	SNOMED Clinical Terms
0-L	32883009	Oral submucosal fibrosis (disorder)	SNOMED Clinical Terms
0-L	402908003	Oral wart (disorder)	SNOMED Clinical Terms
0-L	194005002	Orbital cellulitis (disorder)	SNOMED Clinical Terms
0-L	1486001	Orbital congestion (disorder)	SNOMED Clinical Terms
0-L	31021007	Orbital cyst (disorder)	SNOMED Clinical Terms
0-L	194023005	Orbital deformity associated with craniofacial deformity (disorder)	SNOMED Clinical Terms
0-L	33912004	Orbital deformity due to bone disease (disorder)	SNOMED Clinical Terms
0-L	72776003	Orbital granuloma (disorder)	SNOMED Clinical Terms
0-L	31056006	Orbital hemorrhage (disorder)	SNOMED Clinical Terms
0-L	80698001	Orbital myositis (disorder)	SNOMED Clinical Terms
0-L	65875003	Orbital osteomyelitis (disorder)	SNOMED Clinical Terms
0-L	65974003	Orbital periostitis (disorder)	SNOMED Clinical Terms
0-L	9404003	Orbital swelling (disorder)	SNOMED Clinical Terms
0-L	274718005	Orchitis (disorder)	SNOMED Clinical Terms
0-L	197983000	Orchitis and epididymitis (disorder)	SNOMED Clinical Terms
0-L	75632007	Orchitis with abscess (disorder)	SNOMED Clinical Terms



0-L	70053000	Orchitis without abscess (disorder)	SNOMED Clinical Terms
0-L	74050005	Orf virus disease (disorder)	SNOMED Clinical Terms
0-L	433081000	Organic amnesia of language (disorder)	SNOMED Clinical Terms
0-L	17496003	Organic anxiety disorder (disorder)	SNOMED Clinical Terms
0-L	5510009	Organic delusional disorder (disorder)	SNOMED Clinical Terms
0-L	45912004	Organic hallucinosis (disorder)	SNOMED Clinical Terms
0-L	75431008	Organic heart murmur (finding)	SNOMED Clinical Terms
0-L	111479008	Organic mental disorder (disorder)	SNOMED Clinical Terms
0-L	23645006	Organic mood disorder (disorder)	SNOMED Clinical Terms
0-L	42594001	Organic mood disorder of depressed type (disorder)	SNOMED Clinical Terms
0-L	58329000	Organic mood disorder of manic type (disorder)	SNOMED Clinical Terms
0-L	36217008	Organic personality disorder (disorder)	SNOMED Clinical Terms
0-L	191447007	Organic psychotic condition (disorder)	SNOMED Clinical Terms
0-L	418955009	Organic sleep disorder (disorder)	SNOMED Clinical Terms
0-L	52008007	Organic writer's cramp (disorder)	SNOMED Clinical Terms
0-L	404523002	Organism not viable (finding)	SNOMED Clinical Terms
0-L	212877003	Organophosphate and carbamate causing toxic effect (disorder)	SNOMED Clinical Terms
0-L	55955008	Oriental cholangiohepatitis (disorder)	SNOMED Clinical Terms
0-L	80908008	Ornithine carbamoyltransferase deficiency (disorder)	SNOMED Clinical Terms
0-L	75116005	Ornithosis (disorder)	SNOMED Clinical Terms
0-L	109675004	Oroantral fistula (disorder)	SNOMED Clinical Terms
0-L	49386006	Orofacial dyskinesia (disorder)	SNOMED Clinical Terms

0-L	89444000	Oromandibular-limb hypogenesis spectrum (disorder)	SNOMED Clinical Terms
0-L	370485008	Oronasal fistula (disorder)	SNOMED Clinical Terms
0-L	71457002	Oropharyngeal dysphagia (disorder)	SNOMED Clinical Terms
0-L	62744007	Orthopnea (finding)	SNOMED Clinical Terms
0-L	28651003	Orthostatic hypotension (disorder)	SNOMED Clinical Terms
0-L	32482005	Orthostatic proteinuria (finding)	SNOMED Clinical Terms
0-L	430690005	Orthostatic tremor (finding)	SNOMED Clinical Terms
0-L	21877004	Osler hemorrhagic telangiectasia syndrome (disorder)	SNOMED Clinical Terms
0-L	203711003	Osseous stenosis of neural canal (disorder)	SNOMED Clinical Terms
0-L	91222009	Ossification of posterior longitudinal ligament in cervical region (disorder)	SNOMED Clinical Terms
0-L	55413008	Osteitis condensans (disorder)	SNOMED Clinical Terms
0-L	2089002	Osteitis deformans (disorder)	SNOMED Clinical Terms
0-L	43270005	Osteitis of forearm (disorder)	SNOMED Clinical Terms
0-L	7127005	Osteitis of multiple sites (disorder)	SNOMED Clinical Terms
0-L	75564005	Osteitis of pelvic region (disorder)	SNOMED Clinical Terms
0-L	26051005	Osteitis of thigh (disorder)	SNOMED Clinical Terms
0-L	39797006	Osteitis of upper arm (disorder)	SNOMED Clinical Terms
0-L	396275006	Osteoarthritis (disorder)	SNOMED Clinical Terms
0-L	239865003	Osteoarthritis of acromioclavicular joint (disorder)	SNOMED Clinical Terms
0-L	239874001	Osteoarthritis of ankle (disorder)	SNOMED Clinical Terms
0-L	239866002	Osteoarthritis of elbow (disorder)	SNOMED Clinical Terms
0-L	239868001	Osteoarthritis of finger joint (disorder)	SNOMED Clinical Terms

0-L	239877008	Osteoarthritis of first metatarsalphalangeal joint (disorder)	SNOMED Clinical Terms
0-L	309246000	Osteoarthritis of foot joint (disorder)	SNOMED Clinical Terms
0-L	373623009	Osteoarthritis of glenohumeral joint (disorder)	SNOMED Clinical Terms
0-L	239872002	Osteoarthritis of hip (disorder)	SNOMED Clinical Terms
0-L	239873007	Osteoarthritis of knee (disorder)	SNOMED Clinical Terms
0-L	239876004	Osteoarthritis of subtalar joint (disorder)	SNOMED Clinical Terms
0-L	239867006	Osteoarthritis of wrist (disorder)	SNOMED Clinical Terms
0-L	37895003	Osteoarthrosis of the carpometacarpal joint of the thumb (disorder)	SNOMED Clinical Terms
0-L	70736000	Osteochondritis (disorder)	SNOMED Clinical Terms
0-L	82562007	Osteochondritis dissecans (disorder)	SNOMED Clinical Terms
0-L	77881008	Osteochondropathy (disorder)	SNOMED Clinical Terms
0-L	12010005	Osteodystrophy (disorder)	SNOMED Clinical Terms
0-L	78314001	Osteogenesis imperfecta (disorder)	SNOMED Clinical Terms
0-L	302859004	Osteoid osteoma (disorder)	SNOMED Clinical Terms
0-L	423210009	Osteoid osteoma of spine (disorder)	SNOMED Clinical Terms
0-L	203522001	Osteolysis (disorder)	SNOMED Clinical Terms
0-L	302858007	Osteoma (disorder)	SNOMED Clinical Terms
0-L	423789002	Osteoma of face (disorder)	SNOMED Clinical Terms
0-L	424422000	Osteoma of orbit (disorder)	SNOMED Clinical Terms
0-L	423586007	Osteoma of skull (disorder)	SNOMED Clinical Terms
0-L	4598005	Osteomalacia (disorder)	SNOMED Clinical Terms
0-L	60168000	Osteomyelitis (disorder)	SNOMED Clinical Terms

0-L	428783003	Osteomyelitis due to Staphylococcus aureus (disorder)	SNOMED Clinical Terms
0-L	28769004	Osteomyelitis of ankle AND/OR foot (disorder)	SNOMED Clinical Terms
0-L	95423008	Osteomyelitis of cranium (disorder)	SNOMED Clinical Terms
0-L	109303003	Osteomyelitis of facial bone (disorder)	SNOMED Clinical Terms
0-L	17028003	Osteomyelitis of forearm (disorder)	SNOMED Clinical Terms
0-L	109304009	Osteomyelitis of frontal bone (disorder)	SNOMED Clinical Terms
0-L	61585002	Osteomyelitis of hand (disorder)	SNOMED Clinical Terms
0-L	87415007	Osteomyelitis of jaw (disorder)	SNOMED Clinical Terms
0-L	21120002	Osteomyelitis of lower leg (disorder)	SNOMED Clinical Terms
0-L	109695005	Osteomyelitis of mandible (disorder)	SNOMED Clinical Terms
0-L	109692008	Osteomyelitis of maxilla (disorder)	SNOMED Clinical Terms
0-L	91538002	Osteomyelitis of multiple sites (disorder)	SNOMED Clinical Terms
0-L	109308007	Osteomyelitis of nasal-orbit complex (disorder)	SNOMED Clinical Terms
0-L	8872002	Osteomyelitis of pelvic region (disorder)	SNOMED Clinical Terms
0-L	53453008	Osteomyelitis of shoulder region (disorder)	SNOMED Clinical Terms
0-L	109306006	Osteomyelitis of sphenoid bone (disorder)	SNOMED Clinical Terms
0-L	109307002	Osteomyelitis of temporal bone (disorder)	SNOMED Clinical Terms
0-L	1551001	Osteomyelitis of thigh (disorder)	SNOMED Clinical Terms
0-L	75286007	Osteomyelitis of upper arm (disorder)	SNOMED Clinical Terms
0-L	203241002	Osteomyelitis of vertebra (disorder)	SNOMED Clinical Terms
0-L	109305005	Osteomyelitis of zygomatic bone (disorder)	SNOMED Clinical Terms
0-L	203284001	Osteopathy from poliomyelitis (disorder)	SNOMED Clinical Terms

0-L	312894000	Osteopenia (disorder)	SNOMED Clinical Terms
0-L	1926006	Osteopetrosis (disorder)	SNOMED Clinical Terms
0-L	64859006	Osteoporosis (disorder)	SNOMED Clinical Terms
0-L	203657009	Osteoporotic kyphosis (disorder)	SNOMED Clinical Terms
0-L	240198002	Osteoporotic vertebral collapse (disorder)	SNOMED Clinical Terms
0-L	63810002	Osteoradionecrosis of jaw (disorder)	SNOMED Clinical Terms
0-L	307576001	Osteosarcoma of bone (disorder)	SNOMED Clinical Terms
0-L	17718000	Ostium primum defect (disorder)	SNOMED Clinical Terms
0-L	16001004	Otalgia (finding)	SNOMED Clinical Terms
0-L	49252004	Otitic barotrauma (disorder)	SNOMED Clinical Terms
0-L	3135009	Otitis externa (disorder)	SNOMED Clinical Terms
0-L	36292003	Otitis externa due to Herpes zoster (disorder)	SNOMED Clinical Terms
0-L	65363002	Otitis media (disorder)	SNOMED Clinical Terms
0-L	74123003	Otogenic otalgia (finding)	SNOMED Clinical Terms
0-L	54036001	Oto-palato-digital syndrome type I (disorder)	SNOMED Clinical Terms
0-L	42432003	Oto-palato-digital syndrome type II (disorder)	SNOMED Clinical Terms
0-L	65668001	Otorrhea (disorder)	SNOMED Clinical Terms
0-L	11543004	Otosclerosis (disorder)	SNOMED Clinical Terms
0-L	69217004	Outlet contraction of pelvis (disorder)	SNOMED Clinical Terms
0-L	199413006	Outlet pelvic contraction - delivered (disorder)	SNOMED Clinical Terms
0-L	205683001	Ovarian dysgenesis (disorder)	SNOMED Clinical Terms
0-L	111550004	Ovarian failure (disorder)	SNOMED Clinical Terms

0-L	111549004	Ovarian hyperfunction (disorder)	SNOMED Clinical Terms
0-L	129635004	Ovarian hyperstimulation syndrome (disorder)	SNOMED Clinical Terms
0-L	9899009	Ovarian pregnancy (disorder)	SNOMED Clinical Terms
0-L	289834006	Ovary finding (finding)	SNOMED Clinical Terms
0-L	13438001	Overanxious disorder of childhood (disorder)	SNOMED Clinical Terms
0-L	295122008	Overdose of analgesic drug (disorder)	SNOMED Clinical Terms
0-L	296450005	Overdose of drug groups and agents primarily acting on the skin (disorder)	SNOMED Clinical Terms
0-L	397878005	Overflow incontinence of urine (finding)	SNOMED Clinical Terms
0-L	276657008	Overlap syndrome (disorder)	SNOMED Clinical Terms
0-L	109267002	Overlapping malignant melanoma of skin (disorder)	SNOMED Clinical Terms
0-L	109366009	Overlapping malignant neoplasm of accessory sinuses (disorder)	SNOMED Clinical Terms
0-L	109847004	Overlapping malignant neoplasm of biliary tract (disorder)	SNOMED Clinical Terms
0-L	109879008	Overlapping malignant neoplasm of body of uterus (disorder)	SNOMED Clinical Terms
0-L	109912006	Overlapping malignant neoplasm of brain (disorder)	SNOMED Clinical Terms
0-L	109371002	Overlapping malignant neoplasm of bronchus and lung (disorder)	SNOMED Clinical Terms
0-L	109838007	Overlapping malignant neoplasm of colon (disorder)	SNOMED Clinical Terms
0-L	109835005	Overlapping malignant neoplasm of esophagus (disorder)	SNOMED Clinical Terms
0-L	109948008	Overlapping malignant neoplasm of eye and adnexa primary (disorder)	SNOMED Clinical Terms
0-L	109886000	Overlapping malignant neoplasm of female breast (disorder)	SNOMED Clinical Terms
0-L	109878000	Overlapping malignant neoplasm of female genital organs (disorder)	SNOMED Clinical Terms
0-L	109830000	Overlapping malignant neoplasm of floor of mouth (disorder)	SNOMED Clinical Terms
0-L	109821008	Overlapping malignant neoplasm of gastrointestinal tract (disorder)	SNOMED Clinical Terms

0-L	109384006	Overlapping malignant neoplasm of heart mediastinum and pleura (disorder)	SNOMED Clinical Terms
0-L	109368005	Overlapping malignant neoplasm of hypopharynx (disorder)	SNOMED Clinical Terms
0-L	109369002	Overlapping malignant neoplasm of larynx (disorder)	SNOMED Clinical Terms
0-L	109833003	Overlapping malignant neoplasm of lip oral cavity and/or pharynx (disorder)	SNOMED Clinical Terms
0-L	109824000	Overlapping malignant neoplasm of major salivary gland (disorder)	SNOMED Clinical Terms
0-L	109874003	Overlapping malignant neoplasm of male genital organs (disorder)	SNOMED Clinical Terms
0-L	109367000	Overlapping malignant neoplasm of nasopharynx (disorder)	SNOMED Clinical Terms
0-L	109831001	Overlapping malignant neoplasm of palate (disorder)	SNOMED Clinical Terms
0-L	109848009	Overlapping malignant neoplasm of pancreas (disorder)	SNOMED Clinical Terms
0-L	109839004	Overlapping malignant neoplasm of rectum anus and anal canal (disorder)	SNOMED Clinical Terms
0-L	109365008	Overlapping malignant neoplasm of respiratory and intrathoracic organs (disorder)	SNOMED Clinical Terms
0-L	109851002	Overlapping malignant neoplasm of retroperitoneum and peritoneum (disorder)	SNOMED Clinical Terms
0-L	109837002	Overlapping malignant neoplasm of small intestine (disorder)	SNOMED Clinical Terms
0-L	109349007	Overlapping malignant neoplasm of soft tissues (disorder)	SNOMED Clinical Terms
0-L	109836006	Overlapping malignant neoplasm of stomach (disorder)	SNOMED Clinical Terms
0-L	109823006	Overlapping malignant neoplasm of tongue (disorder)	SNOMED Clinical Terms
0-L	110013004	Overlapping malignant neoplasm of tonsil (disorder)	SNOMED Clinical Terms
0-L	109870007	Overlapping malignant neoplasm of urinary system (disorder)	SNOMED Clinical Terms
0-L	3652007	Overproduction of growth hormone (disorder)	SNOMED Clinical Terms
0-L	63934006	Overriding aorta (disorder)	SNOMED Clinical Terms
0-L	203541003	Overriding toe (disorder)	SNOMED Clinical Terms
0-L	238131007	Overweight (finding)	SNOMED Clinical Terms

0-L	162538009	Ovo-lacto-vegetarian (finding)	SNOMED Clinical Terms
0-L	18978002	Ovotestis (disorder)	SNOMED Clinical Terms
0-L	266603000	Ovulation bleeding (finding)	SNOMED Clinical Terms
0-L	237134002	Ovulatory dysfunctional bleeding (finding)	SNOMED Clinical Terms
0-L	64300006	Oxalate restricted diet (finding)	SNOMED Clinical Terms
0-L	25822001	Pachymeningitis (disorder)	SNOMED Clinical Terms
0-L	403946000	Paget's disease of nipple (disorder)	SNOMED Clinical Terms
0-L	254898001	Paget's disease of vulva (disorder)	SNOMED Clinical Terms
0-L	22253000	Pain (finding)	SNOMED Clinical Terms
0-L	86260003	Pain around eye (finding)	SNOMED Clinical Terms
0-L	225595004	Pain associated with defecation (finding)	SNOMED Clinical Terms
0-L	428171009	Pain at rest due to peripheral vascular disease (disorder)	SNOMED Clinical Terms
0-L	39565009	Pain crisis (finding)	SNOMED Clinical Terms
0-L	79608006	Pain due to any device implant AND/OR graft (disorder)	SNOMED Clinical Terms
0-L	309767001	Pain due to knee joint prosthesis (disorder)	SNOMED Clinical Terms
0-L	309768006	Pain due to shoulder joint prosthesis (disorder)	SNOMED Clinical Terms
0-L	237477007	Pain from breast implant (disorder)	SNOMED Clinical Terms
0-L	247379007	Pain in amputated limb (finding)	SNOMED Clinical Terms
0-L	279043006	Pain in buttock (finding)	SNOMED Clinical Terms
0-L	300954003	Pain in calf (finding)	SNOMED Clinical Terms
0-L	279029001	Pain in cervical spine (finding)	SNOMED Clinical Terms
0-L	74323005	Pain in elbow (finding)	SNOMED Clinical Terms



0-L	41652007	Pain in eye (finding)	SNOMED Clinical Terms
0-L	95668009	Pain in face (finding)	SNOMED Clinical Terms
0-L	162143008	Pain in female genitalia (finding)	SNOMED Clinical Terms
0-L	426702003	Pain in female pelvis (finding)	SNOMED Clinical Terms
0-L	301773003	Pain in femur (finding)	SNOMED Clinical Terms
0-L	18876004	Pain in finger (finding)	SNOMED Clinical Terms
0-L	90834002	Pain in limb (finding)	SNOMED Clinical Terms
0-L	10601006	Pain in lower limb (finding)	SNOMED Clinical Terms
0-L	430968008	Pain in male perineum (finding)	SNOMED Clinical Terms
0-L	30473006	Pain in pelvis (finding)	SNOMED Clinical Terms
0-L	285375003	Pain in penis (finding)	SNOMED Clinical Terms
0-L	48926009	Pain in spine (finding)	SNOMED Clinical Terms
0-L	63901009	Pain in testicle (finding)	SNOMED Clinical Terms
0-L	34789001	Pain in the coccyx (finding)	SNOMED Clinical Terms
0-L	267981009	Pain in thoracic spine (finding)	SNOMED Clinical Terms
0-L	162397003	Pain in throat (finding)	SNOMED Clinical Terms
0-L	285365001	Pain in toe (finding)	SNOMED Clinical Terms
0-L	102556003	Pain in upper limb (finding)	SNOMED Clinical Terms
0-L	6561007	Pain in urethra (finding)	SNOMED Clinical Terms
0-L	56608008	Pain in wrist (finding)	SNOMED Clinical Terms
0-L	53430007	Pain of breast (finding)	SNOMED Clinical Terms
0-L	301353005	Pain of eye structure (finding)	SNOMED Clinical Terms

0-L	301365009	Pain of head and neck region (finding)	SNOMED Clinical Terms
0-L	301364008	Pain of skin (finding)	SNOMED Clinical Terms
0-L	298731003	Pain of sternum (finding)	SNOMED Clinical Terms
0-L	239958005	Painful arc syndrome (disorder)	SNOMED Clinical Terms
0-L	6744007	Painful bladder spasm (finding)	SNOMED Clinical Terms
0-L	50818007	Painful ejaculation (finding)	SNOMED Clinical Terms
0-L	428264009	Painful gait (finding)	SNOMED Clinical Terms
0-L	201311005	Painful operation scar (disorder)	SNOMED Clinical Terms
0-L	62647006	Painful spasm of anus (disorder)	SNOMED Clinical Terms
0-L	9366002	Palatal myoclonus (disorder)	SNOMED Clinical Terms
0-L	267029006	Pale - symptom (finding)	SNOMED Clinical Terms
0-L	50442003	Palindromic rheumatism (disorder)	SNOMED Clinical Terms
0-L	202465007	Palindromic rheumatism of multiple sites (disorder)	SNOMED Clinical Terms
0-L	202463000	Palindromic rheumatism of the ankle and/or foot (disorder)	SNOMED Clinical Terms
0-L	202459007	Palindromic rheumatism of the forearm (disorder)	SNOMED Clinical Terms
0-L	202460002	Palindromic rheumatism of the hand (disorder)	SNOMED Clinical Terms
0-L	202462005	Palindromic rheumatism of the lower leg (disorder)	SNOMED Clinical Terms
0-L	202461003	Palindromic rheumatism of the pelvic region and thigh (disorder)	SNOMED Clinical Terms
0-L	202457009	Palindromic rheumatism of the shoulder region (disorder)	SNOMED Clinical Terms
0-L	202458004	Palindromic rheumatism of the upper arm (disorder)	SNOMED Clinical Terms
0-L	15634005	Palmar hyperkeratosis of yaws (disorder)	SNOMED Clinical Terms
0-L	12008008	Palmar papilloma of yaws (disorder)	SNOMED Clinical Terms

0-L	80313002	Palpitations (finding)	SNOMED Clinical Terms
0-L	1534008	Palsy of conjugate gaze (disorder)	SNOMED Clinical Terms
0-L	95564001	Pancreatempnaxis (disorder)	SNOMED Clinical Terms
0-L	3549009	Pancreatic acinar atrophy (disorder)	SNOMED Clinical Terms
0-L	25803005	Pancreatic fistula (disorder)	SNOMED Clinical Terms
0-L	57344001	Pancreatic infantilism (disorder)	SNOMED Clinical Terms
0-L	37992001	Pancreatic insufficiency (disorder)	SNOMED Clinical Terms
0-L	102631004	Pancreatic pain (finding)	SNOMED Clinical Terms
0-L	54576000	Pancreatic steatorrhea (disorder)	SNOMED Clinical Terms
0-L	75694006	Pancreatitis (disorder)	SNOMED Clinical Terms
0-L	127034005	Pancytopenia (disorder)	SNOMED Clinical Terms
0-L	32390006	Panhypopituitarism (disorder)	SNOMED Clinical Terms
0-L	225624000	Panic attack (finding)	SNOMED Clinical Terms
0-L	371631005	Panic disorder (disorder)	SNOMED Clinical Terms
0-L	35607004	Panic disorder with agoraphobia (disorder)	SNOMED Clinical Terms
0-L	56576003	Panic disorder without agoraphobia (disorder)	SNOMED Clinical Terms
0-L	22125009	Panniculitis (disorder)	SNOMED Clinical Terms
0-L	202770004	Panniculitis of neck (disorder)	SNOMED Clinical Terms
0-L	33382000	Panophthalmitis (disorder)	SNOMED Clinical Terms
0-L	195790000	Pansinusitis (disorder)	SNOMED Clinical Terms
0-L	75614007	Panuveitis (disorder)	SNOMED Clinical Terms
0-L	307597000	Papillary hidradenoma (disorder)	SNOMED Clinical Terms

0-L	90154003	Papillary muscle disorder (disorder)	SNOMED Clinical Terms
0-L	90241004	Papillary necrosis (disorder)	SNOMED Clinical Terms
0-L	255029007	Papillary thyroid carcinoma (disorder)	SNOMED Clinical Terms
0-L	255005000	Papilloma of conjunctiva (disorder)	SNOMED Clinical Terms
0-L	314515006	Papilloma of eyelid (disorder)	SNOMED Clinical Terms
0-L	232364006	Papilloma of nasal vestibule (disorder)	SNOMED Clinical Terms
0-L	88697005	Papular dermatitis of pregnancy (disorder)	SNOMED Clinical Terms
0-L	193671003	Paracecal scotoma (finding)	SNOMED Clinical Terms
0-L	64418005	Paracentral scotoma (finding)	SNOMED Clinical Terms
0-L	59925007	Paracoccidioidomycosis (disorder)	SNOMED Clinical Terms
0-L	306959001	Paradoxical movement of vocal cord on respiration (finding)	SNOMED Clinical Terms
0-L	3662000	Paraesophageal hernia (disorder)	SNOMED Clinical Terms
0-L	299007	Paraffinoma of skin (disorder)	SNOMED Clinical Terms
0-L	302833002	Paraganglioma (disorder)	SNOMED Clinical Terms
0-L	64880000	Parainfluenza virus bronchopneumonia (disorder)	SNOMED Clinical Terms
0-L	44695005	Paralysis (finding)	SNOMED Clinical Terms
0-L	398029001	Paralysis of bladder (finding)	SNOMED Clinical Terms
0-L	69098002	Paralysis of colon (disorder)	SNOMED Clinical Terms
0-L	89927005	Paralysis of larynx (disorder)	SNOMED Clinical Terms
0-L	55525008	Paralytic ileus (disorder)	SNOMED Clinical Terms
0-L	59890007	Paralytic lagophthalmos (finding)	SNOMED Clinical Terms
0-L	30410001	Paralytic ptosis (disorder)	SNOMED Clinical Terms

0-L	400942002	Paralytic strabismus (disorder)	SNOMED Clinical Terms
0-L	29426003	Paralytic syndrome (disorder)	SNOMED Clinical Terms
0-L	425882004	Paralytic syndrome as late effect of stroke (disorder)	SNOMED Clinical Terms
0-L	427432001	Paralytic syndrome as late effect of thalamic stroke (disorder)	SNOMED Clinical Terms
0-L	430959006	Paralytic syndrome of dominant side as late effect of stroke (disorder)	SNOMED Clinical Terms
0-L	430947007	Paralytic syndrome of nondominant side as late effect of stroke (disorder)	SNOMED Clinical Terms
0-L	280483007	Parametritis (disorder)	SNOMED Clinical Terms
0-L	60935008	Paramyoclonus multiplex (disorder)	SNOMED Clinical Terms
0-L	41574007	Paramyotonia congenita (disorder)	SNOMED Clinical Terms
0-L	192877007	Paraneoplastic cerebellar degeneration (disorder)	SNOMED Clinical Terms
0-L	424761009	Paraneoplastic encephalomyelitis (disorder)	SNOMED Clinical Terms
0-L	77659000	Paraneoplastic neuropathy (disorder)	SNOMED Clinical Terms
0-L	49783001	Paraneoplastic syndrome (disorder)	SNOMED Clinical Terms
0-L	191672000	Paranoia querulans (disorder)	SNOMED Clinical Terms
0-L	191667009	Paranoid disorder (disorder)	SNOMED Clinical Terms
0-L	13601005	Paranoid personality disorder (disorder)	SNOMED Clinical Terms
0-L	64905009	Paranoid schizophrenia (disorder)	SNOMED Clinical Terms
0-L	63181006	Paranoid schizophrenia in remission (disorder)	SNOMED Clinical Terms
0-L	1845001	Paraparesis (disorder)	SNOMED Clinical Terms
0-L	84889008	Parapharyngeal abscess (disorder)	SNOMED Clinical Terms
0-L	50299009	Paraphilia (disorder)	SNOMED Clinical Terms
0-L	13758004	Paraphimosis (disorder)	SNOMED Clinical Terms

0-L	26472000	Paraphrenia (disorder)	SNOMED Clinical Terms
0-L	60389000	Paraplegia (disorder)	SNOMED Clinical Terms
0-L	88233000	Parapsoriasis (disorder)	SNOMED Clinical Terms
0-L	16341002	Parapsoriasis lichenoides (disorder)	SNOMED Clinical Terms
0-L	13816006	Parasitic conjunctivitis (disorder)	SNOMED Clinical Terms
0-L	81557008	Parasitic disease in mother complicating pregnancy childbirth AND/OR puerperium (disorder)	SNOMED Clinical Terms
0-L	57100005	Parasitic endophthalmitis (disorder)	SNOMED Clinical Terms
0-L	193922006	Parasitic eyelid infestation (disorder)	SNOMED Clinical Terms
0-L	56733003	Parasitic infestation of orbit (disorder)	SNOMED Clinical Terms
0-L	58690002	Parasomnia (disorder)	SNOMED Clinical Terms
0-L	236048007	Parastomal hernia (disorder)	SNOMED Clinical Terms
0-L	275387004	Parasympatholytic poisoning (disorder)	SNOMED Clinical Terms
0-L	128474007	Parathyroid adenoma (disorder)	SNOMED Clinical Terms
0-L	9092004	Parathyroid hyperplasia (disorder)	SNOMED Clinical Terms
0-L	85904008	Paratyphoid fever (disorder)	SNOMED Clinical Terms
0-L	22209005	Paravertebral muscle spasm (finding)	SNOMED Clinical Terms
0-L	111369005	Parenchymatous degeneration of liver (disorder)	SNOMED Clinical Terms
0-L	11674008	Parenteral nutrient (finding)	SNOMED Clinical Terms
0-L	102568007	Paresis of lower extremity (finding)	SNOMED Clinical Terms
0-L	91019004	Paresthesia (finding)	SNOMED Clinical Terms
0-L	429783005	Paresthesia of lower extremity (finding)	SNOMED Clinical Terms
0-L	102602003	Paresthesia of skin (finding)	SNOMED Clinical Terms

0-L	95527007	Paresthesia of tongue (disorder)	SNOMED Clinical Terms
0-L	95673003	Paresthesia of upper limb (finding)	SNOMED Clinical Terms
0-L	230403005	Parietal lobe epilepsy (disorder)	SNOMED Clinical Terms
0-L	37991008	Parinaud's syndrome (disorder)	SNOMED Clinical Terms
0-L	62239001	Parkinson-dementia complex of Guam (disorder)	SNOMED Clinical Terms
0-L	32798002	Parkinsonism (disorder)	SNOMED Clinical Terms
0-L	192835007	Parkinsonism with orthostatic hypotension (disorder)	SNOMED Clinical Terms
0-L	49049000	Parkinson's disease (disorder)	SNOMED Clinical Terms
0-L	71906005	Paronychia (disorder)	SNOMED Clinical Terms
0-L	388983002	Paronychia of toe (disorder)	SNOMED Clinical Terms
0-L	271613005	Parotid swelling (finding)	SNOMED Clinical Terms
0-L	14756005	Parotitis (disorder)	SNOMED Clinical Terms
0-L	282825002	Paroxysmal atrial fibrillation (disorder)	SNOMED Clinical Terms
0-L	427665004	Paroxysmal atrial flutter (disorder)	SNOMED Clinical Terms
0-L	195069001	Paroxysmal atrial tachycardia (disorder)	SNOMED Clinical Terms
0-L	49949003	Paroxysmal choreoathetosis (disorder)	SNOMED Clinical Terms
0-L	55442000	Paroxysmal nocturnal dyspnea (finding)	SNOMED Clinical Terms
0-L	1963002	Paroxysmal nocturnal hemoglobinuria (disorder)	SNOMED Clinical Terms
0-L	67198005	Paroxysmal supraventricular tachycardia (disorder)	SNOMED Clinical Terms
0-L	12026006	Paroxysmal tachycardia (disorder)	SNOMED Clinical Terms
0-L	66657009	Paroxysmal ventricular tachycardia (disorder)	SNOMED Clinical Terms
0-L	45688009	Pars planitis (disorder)	SNOMED Clinical Terms

0-L	68237008	Partial anomalous pulmonary venous connection (disorder)	SNOMED Clinical Terms
0-L	776009	Partial arterial retinal occlusion (disorder)	SNOMED Clinical Terms
0-L	195039008	Partial atrioventricular block (disorder)	SNOMED Clinical Terms
0-L	193468002	Partial central choroid dystrophy (disorder)	SNOMED Clinical Terms
0-L	193466003	Partial circumpapillary choroid dystrophy (disorder)	SNOMED Clinical Terms
0-L	343087000	Partial deafness (disorder)	SNOMED Clinical Terms
0-L	192999003	Partial epilepsy with impairment of consciousness (disorder)	SNOMED Clinical Terms
0-L	237685006	Partial hypopituitarism (disorder)	SNOMED Clinical Terms
0-L	20896007	Partial loss of ear ossicles (disorder)	SNOMED Clinical Terms
0-L	429196001	Partial obstruction of small bowel (disorder)	SNOMED Clinical Terms
0-L	427790005	Partial occlusion of fallopian tube (disorder)	SNOMED Clinical Terms
0-L	111527005	Partial optic atrophy (disorder)	SNOMED Clinical Terms
0-L	4178006	Partial recent retinal detachment with multiple defects (disorder)	SNOMED Clinical Terms
0-L	38579007	Partial recent retinal detachment with retinal dialysis (disorder)	SNOMED Clinical Terms
0-L	3598000	Partial recent retinal detachment with single defect (disorder)	SNOMED Clinical Terms
0-L	193598007	Partial resolved traumatic cataract (disorder)	SNOMED Clinical Terms
0-L	29753000	Partial seizure (disorder)	SNOMED Clinical Terms
0-L	246544003	Partial seizure evolving to secondary generalized seizure (disorder)	SNOMED Clinical Terms
0-L	284222008	Partial thickness burn of genitalia (disorder)	SNOMED Clinical Terms
0-L	3171005	Partial third nerve palsy (disorder)	SNOMED Clinical Terms
0-L	409675001	Partial thromboplastin time increased (finding)	SNOMED Clinical Terms
0-L	240486003	Parvoviral aplastic crisis (disorder)	SNOMED Clinical Terms



0-L	249504006	Passing flatus (finding)	SNOMED Clinical Terms
0-L	44966003	Passive aggressive personality disorder (disorder)	SNOMED Clinical Terms
0-L	43381005	Passive smoker (finding)	SNOMED Clinical Terms
0-L	416940007	Past history of procedure (situation)	SNOMED Clinical Terms
0-L	83172007	Pasteurella infection (disorder)	SNOMED Clinical Terms
0-L	37785001	Patellar tendonitis (disorder)	SNOMED Clinical Terms
0-L	83330001	Patent ductus arteriosus (disorder)	SNOMED Clinical Terms
0-L	125963005	Patent ductus arteriosus with left-to-right shunt (disorder)	SNOMED Clinical Terms
0-L	125964004	Patent ductus arteriosus with right-to-left shunt (disorder)	SNOMED Clinical Terms
0-L	204317008	Patent foramen ovale (disorder)	SNOMED Clinical Terms
0-L	398316009	Patent urachus (disorder)	SNOMED Clinical Terms
0-L	16412007	Pathologic change of voice (finding)	SNOMED Clinical Terms
0-L	431030000	Pathologic fracture of femur associated with osteoporosis (disorder)	SNOMED Clinical Terms
0-L	80406003	Pathological dislocation of joint (disorder)	SNOMED Clinical Terms
0-L	267921007	Pathological dislocation of the lower leg (disorder)	SNOMED Clinical Terms
0-L	287070000	Pathological fracture - ankle and/or foot (disorder)	SNOMED Clinical Terms
0-L	287066008	Pathological fracture - forearm (disorder)	SNOMED Clinical Terms
0-L	287067004	Pathological fracture - hand (disorder)	SNOMED Clinical Terms
0-L	287069001	Pathological fracture - lower leg (disorder)	SNOMED Clinical Terms
0-L	287068009	Pathological fracture - pelvis and/or thigh (disorder)	SNOMED Clinical Terms
0-L	287064006	Pathological fracture - shoulder (disorder)	SNOMED Clinical Terms
0-L	287065007	Pathological fracture - upper arm (disorder)	SNOMED Clinical Terms

0-L	268029009	Pathological fracture (disorder)	SNOMED Clinical Terms
0-L	308145001	Pathological fracture of cervical vertebra (disorder)	SNOMED Clinical Terms
0-L	424455005	Pathological fracture of clavicle (disorder)	SNOMED Clinical Terms
0-L	409667007	Pathological fracture of femur (disorder)	SNOMED Clinical Terms
0-L	424644003	Pathological fracture of foot (disorder)	SNOMED Clinical Terms
0-L	270508006	Pathological fracture of lumbar vertebra (disorder)	SNOMED Clinical Terms
0-L	409666003	Pathological fracture of neck of femur (disorder)	SNOMED Clinical Terms
0-L	431031001	Pathological fracture of neck of femur associated with osteoporosis (disorder)	SNOMED Clinical Terms
0-L	426777008	Pathological fracture of patella (disorder)	SNOMED Clinical Terms
0-L	426115002	Pathological fracture of pelvis (disorder)	SNOMED Clinical Terms
0-L	422469006	Pathological fracture of scapula (disorder)	SNOMED Clinical Terms
0-L	270507001	Pathological fracture of thoracic vertebra (disorder)	SNOMED Clinical Terms
0-L	274146004	Pathological fracture of vertebra (disorder)	SNOMED Clinical Terms
0-L	305060004	Patient care statuses (finding)	SNOMED Clinical Terms
0-L	418138009	Patient condition finding (finding)	SNOMED Clinical Terms
0-L	77386006	Patient currently pregnant (finding)	SNOMED Clinical Terms
0-L	305058001	Patient encounter status (finding)	SNOMED Clinical Terms
0-L	416984007	Patient in early remission (finding)	SNOMED Clinical Terms
0-L	313386006	Patient in remission (finding)	SNOMED Clinical Terms
0-L	307892003	Patient record status (finding)	SNOMED Clinical Terms
0-L	183995001	Patient requested procedure (situation)	SNOMED Clinical Terms
0-L	185330002	Patient walked out (finding)	SNOMED Clinical Terms

0-L	30280005	Patulous eustachian tube (disorder)	SNOMED Clinical Terms
0-L	74391003	Pauciarticular juvenile rheumatoid arthritis (disorder)	SNOMED Clinical Terms
0-L	69134001	Paving stone retinal degeneration (disorder)	SNOMED Clinical Terms
0-L	241933001	Peanut-induced anaphylaxis (disorder)	SNOMED Clinical Terms
0-L	38774000	Pectus carinatum (disorder)	SNOMED Clinical Terms
0-L	391987005	Pectus excavatum (disorder)	SNOMED Clinical Terms
0-L	81000006	Pediculosis capitis (disorder)	SNOMED Clinical Terms
0-L	25188002	Pediculosis corporis (disorder)	SNOMED Clinical Terms
0-L	84002002	Pedophilia (disorder)	SNOMED Clinical Terms
0-L	85559002	Pelger-Hu?t anomaly (disorder)	SNOMED Clinical Terms
0-L	64855000	Pelizaeus-Merzbacher disease (disorder)	SNOMED Clinical Terms
0-L	418186002	Pellagra (disorder)	SNOMED Clinical Terms
0-L	231938007	Pellucid marginal corneal degeneration (disorder)	SNOMED Clinical Terms
0-L	111367007	Pelvic abscess (disorder)	SNOMED Clinical Terms
0-L	39402007	Pelvic congestion syndrome (disorder)	SNOMED Clinical Terms
0-L	106010004	Pelvic dystocia AND/OR uterine disorder (disorder)	SNOMED Clinical Terms
0-L	269254006	Pelvic girdle and lower limb peripheral nerve injury (disorder)	SNOMED Clinical Terms
0-L	5740008	Pelvic hematoma during delivery (disorder)	SNOMED Clinical Terms
0-L	282771003	Pelvic injury (disorder)	SNOMED Clinical Terms
0-L	81193001	Pelvic organ injury with open wound into abdominal cavity (disorder)	SNOMED Clinical Terms
0-L	2973002	Pelvic organ injury without open wound into abdominal cavity (disorder)	SNOMED Clinical Terms
0-L	199511005	Pelvic soft tissue abnormality in pregnancy childbirth and the puerperium - delivered (disorder)	SNOMED Clinical Terms

0-L	199513008	Pelvic soft tissue abnormality in pregnancy childbirth and the puerperium with antenatal problem (disorder)	SNOMED Clinical Terms
0-L	199514002	Pelvic soft tissue abnormality in pregnancy childbirth and the puerperium with postnatal complication (disorder)	SNOMED Clinical Terms
0-L	429275000	Pelvic somatic dysfunction (finding)	SNOMED Clinical Terms
0-L	17406005	Pelvic varices (disorder)	SNOMED Clinical Terms
0-L	240150006	Pelvis - chronic osteomyelitis (disorder)	SNOMED Clinical Terms
0-L	86142006	Pemphigoid (disorder)	SNOMED Clinical Terms
0-L	65172003	Pemphigus (disorder)	SNOMED Clinical Terms
0-L	36739006	Pemphigus erythematosus (disorder)	SNOMED Clinical Terms
0-L	35154004	Pemphigus foliaceus (disorder)	SNOMED Clinical Terms
0-L	81285006	Pemphigus vegetans (disorder)	SNOMED Clinical Terms
0-L	49420001	Pemphigus vulgaris (disorder)	SNOMED Clinical Terms
0-L	262560006	Penetrating wound (disorder)	SNOMED Clinical Terms
0-L	432618005	Penetrating wound of lower limb (disorder)	SNOMED Clinical Terms
0-L	428152007	Penetrating wound of neck (disorder)	SNOMED Clinical Terms
0-L	231851003	Penetrating wound of orbit proper (disorder)	SNOMED Clinical Terms
0-L	76371008	Penetrating wound of orbit with foreign body (disorder)	SNOMED Clinical Terms
0-L	429417002	Penetrating wound of soft tissue (disorder)	SNOMED Clinical Terms
0-L	428860005	Penetrating wound of upper limb (disorder)	SNOMED Clinical Terms
0-L	3018008	Penetration of eyeball with magnetic foreign body (disorder)	SNOMED Clinical Terms
0-L	292954005	Penicillin adverse reaction (disorder)	SNOMED Clinical Terms
0-L	240708000	Penile candidiasis (disorder)	SNOMED Clinical Terms

0-L	286983008	Penile cellulitis/abscess/boil (disorder)	SNOMED Clinical Terms
0-L	240598006	Penile warts (disorder)	SNOMED Clinical Terms
0-L	57643001	Peptic reflux disease (disorder)	SNOMED Clinical Terms
0-L	13200003	Peptic ulcer (disorder)	SNOMED Clinical Terms
0-L	64398008	Peptic ulcer with hemorrhage AND obstruction (disorder)	SNOMED Clinical Terms
0-L	55617001	Peptic ulcer with hemorrhage AND perforation (disorder)	SNOMED Clinical Terms
0-L	90489006	Peptic ulcer with hemorrhage AND with perforation but without obstruction (disorder)	SNOMED Clinical Terms
0-L	48658001	Peptic ulcer with hemorrhage but without obstruction (disorder)	SNOMED Clinical Terms
0-L	26221006	Peptic ulcer with hemorrhage with perforation AND with obstruction (disorder)	SNOMED Clinical Terms
0-L	88169003	Peptic ulcer with perforation (disorder)	SNOMED Clinical Terms
0-L	48336009	Peptic ulcer with perforation AND obstruction (disorder)	SNOMED Clinical Terms
0-L	12625009	Peptic ulcer with perforation but without obstruction (disorder)	SNOMED Clinical Terms
0-L	54157007	Peptic ulcer without hemorrhage AND without perforation but with obstruction (disorder)	SNOMED Clinical Terms
0-L	38365000	Peptic ulcer without hemorrhage without perforation AND without obstruction (disorder)	SNOMED Clinical Terms
0-L	46606001	Perforated corneal ulcer (disorder)	SNOMED Clinical Terms
0-L	431874002	Perforating inflammation of rectum due to radiation (disorder)	SNOMED Clinical Terms
0-L	20681005	Perforation of cardiac device (disorder)	SNOMED Clinical Terms
0-L	50257008	Perforation of colon (disorder)	SNOMED Clinical Terms
0-L	74895004	Perforation of cornea (disorder)	SNOMED Clinical Terms
0-L	23387001	Perforation of esophagus (disorder)	SNOMED Clinical Terms
0-L	25345001	Perforation of gallbladder (disorder)	SNOMED Clinical Terms
0-L	56905009	Perforation of intestine (disorder)	SNOMED Clinical Terms

0-L	80142000	Perforation of nasal septum (disorder)	SNOMED Clinical Terms
0-L	10825001	Perforation of rectum (disorder)	SNOMED Clinical Terms
0-L	60442001	Perforation of tympanic membrane (disorder)	SNOMED Clinical Terms
0-L	7395000	Perforation of uterus (disorder)	SNOMED Clinical Terms
0-L	82127005	Perianal abscess (disorder)	SNOMED Clinical Terms
0-L	307425001	Perianal cellulitis (disorder)	SNOMED Clinical Terms
0-L	275448003	Perianal dermatitis (disorder)	SNOMED Clinical Terms
0-L	58103005	Perianal fistula (disorder)	SNOMED Clinical Terms
0-L	403947009	Perianal Paget's disease (disorder)	SNOMED Clinical Terms
0-L	95546008	Perianal skin tags (disorder)	SNOMED Clinical Terms
0-L	196341005	Periapical abscess (disorder)	SNOMED Clinical Terms
0-L	74598008	Periapical abscess with sinus tract (disorder)	SNOMED Clinical Terms
0-L	196339009	Periapical abscess without a sinus (disorder)	SNOMED Clinical Terms
0-L	51509007	Periappendicitis (disorder)	SNOMED Clinical Terms
0-L	50921008	Periarthritis (disorder)	SNOMED Clinical Terms
0-L	373945007	Pericardial effusion (disorder)	SNOMED Clinical Terms
0-L	3238004	Pericarditis (disorder)	SNOMED Clinical Terms
0-L	84233008	Pericholecystic abscess (disorder)	SNOMED Clinical Terms
0-L	34129005	Perichondritis of pinna (disorder)	SNOMED Clinical Terms
0-L	88773005	Pericolitis (disorder)	SNOMED Clinical Terms
0-L	83341004	Perifolliculitis (disorder)	SNOMED Clinical Terms
0-L	77333008	Perifolliculitis capitis abscedens et suffodiens (disorder)	SNOMED Clinical Terms

0-L	266607004	Perimenopausal disorder (disorder)	SNOMED Clinical Terms
0-L	126945001	Perinatal anoxic-ischemic brain injury (disorder)	SNOMED Clinical Terms
0-L	54959009	Perinatal atelectasis (disorder)	SNOMED Clinical Terms
0-L	18503002	Perinatal cutaneous hemorrhage (disorder)	SNOMED Clinical Terms
0-L	38593000	Perinatal cyanotic attacks (disorder)	SNOMED Clinical Terms
0-L	276548008	Perinatal disorders of liver and/or biliary system (disorder)	SNOMED Clinical Terms
0-L	48729005	Perinatal gastrointestinal hemorrhage (disorder)	SNOMED Clinical Terms
0-L	276551001	Perinatal hepatitis (disorder)	SNOMED Clinical Terms
0-L	65390006	Perinatal intestinal perforation (disorder)	SNOMED Clinical Terms
0-L	70611002	Perinatal intraventricular hemorrhage (disorder)	SNOMED Clinical Terms
0-L	49756002	Perinatal pneumothorax (disorder)	SNOMED Clinical Terms
0-L	21202004	Perinatal subarachnoid hemorrhage (disorder)	SNOMED Clinical Terms
0-L	240469009	Perinatal varicella (disorder)	SNOMED Clinical Terms
0-L	415074004	Perineal hernia (disorder)	SNOMED Clinical Terms
0-L	398019008	Perineal laceration during delivery (disorder)	SNOMED Clinical Terms
0-L	36399005	Perineal laceration involving anal sphincter (disorder)	SNOMED Clinical Terms
0-L	6825008	Perineal laceration involving rectovaginal septum (disorder)	SNOMED Clinical Terms
0-L	225565007	Perineal pain (finding)	SNOMED Clinical Terms
0-L	418763003	Periodic limb movement disorder (disorder)	SNOMED Clinical Terms
0-L	2556008	Periodontal disease (disorder)	SNOMED Clinical Terms
0-L	238751002	Perioral dermatitis (disorder)	SNOMED Clinical Terms
0-L	49563000	Periorbital edema (disorder)	SNOMED Clinical Terms

0-L	41910004	Periostitis (disorder)	SNOMED Clinical Terms
0-L	12890007	Periostitis of ankle AND/OR foot (disorder)	SNOMED Clinical Terms
0-L	23640001	Periostitis of forearm (disorder)	SNOMED Clinical Terms
0-L	63475008	Periostitis of hand (disorder)	SNOMED Clinical Terms
0-L	21780009	Periostitis of jaw (disorder)	SNOMED Clinical Terms
0-L	55083007	Periostitis of lower leg (disorder)	SNOMED Clinical Terms
0-L	16594005	Periostitis of multiple sites (disorder)	SNOMED Clinical Terms
0-L	57027007	Periostitis of pelvic region (disorder)	SNOMED Clinical Terms
0-L	32636009	Periostitis of shoulder region (disorder)	SNOMED Clinical Terms
0-L	23160005	Periostitis of thigh (disorder)	SNOMED Clinical Terms
0-L	87073000	Periostitis of upper arm (disorder)	SNOMED Clinical Terms
0-L	247034002	Peripheral anterior synechiae (disorder)	SNOMED Clinical Terms
0-L	286959000	Peripheral arterial embolism (disorder)	SNOMED Clinical Terms
0-L	399957001	Peripheral arterial occlusive disease (disorder)	SNOMED Clinical Terms
0-L	275519006	Peripheral arteriovenous malformation (disorder)	SNOMED Clinical Terms
0-L	128208007	Peripheral axonal neuropathy (disorder)	SNOMED Clinical Terms
0-L	193458007	Peripheral chorioretinal scars (disorder)	SNOMED Clinical Terms
0-L	421895002	Peripheral circulatory disorder associated with diabetes mellitus (disorder)	SNOMED Clinical Terms
0-L	421365002	Peripheral circulatory disorder associated with type I diabetes mellitus (disorder)	SNOMED Clinical Terms
0-L	422166005	Peripheral circulatory disorder associated with type II diabetes mellitus (disorder)	SNOMED Clinical Terms
0-L	89182000	Peripheral degeneration of cornea (disorder)	SNOMED Clinical Terms
0-L	69811008	Peripheral disseminated choroiditis AND chorioretinitis (disorder)	SNOMED Clinical Terms



0-L	271809000	Peripheral edema (disorder)	SNOMED Clinical Terms
0-L	111239001	Peripheral enthesopathy (disorder)	SNOMED Clinical Terms
0-L	56787009	Peripheral focal choroiditis AND chorioretinitis (disorder)	SNOMED Clinical Terms
0-L	36535003	Peripheral focal retinitis AND retinochoroiditis (disorder)	SNOMED Clinical Terms
0-L	233958001	Peripheral ischemia (disorder)	SNOMED Clinical Terms
0-L	431043000	Peripheral nerve disorder associated with repair of hernia (disorder)	SNOMED Clinical Terms
0-L	45781009	Peripheral nerve entrapment syndrome (disorder)	SNOMED Clinical Terms
0-L	46382007	Peripheral nerve facial nerve paralysis (disorder)	SNOMED Clinical Terms
0-L	73590005	Peripheral nerve injury (disorder)	SNOMED Clinical Terms
0-L	206235003	Peripheral nerve injury due to birth trauma (disorder)	SNOMED Clinical Terms
0-L	25416002	Peripheral neuralgia (disorder)	SNOMED Clinical Terms
0-L	199094009	Peripheral neuritis in pregnancy - delivered with postnatal complication (disorder)	SNOMED Clinical Terms
0-L	17787002	Peripheral neuritis in pregnancy (disorder)	SNOMED Clinical Terms
0-L	253096008	Peripheral neuroectodermal tumor (disorder)	SNOMED Clinical Terms
0-L	193881001	Peripheral pterygium progressive (disorder)	SNOMED Clinical Terms
0-L	193880000	Peripheral pterygium stationary (disorder)	SNOMED Clinical Terms
0-L	61536007	Peripheral retinal degeneration (disorder)	SNOMED Clinical Terms
0-L	246660007	Peripheral ring scotoma (finding)	SNOMED Clinical Terms
0-L	109977009	Peripheral T-cell lymphoma (disorder)	SNOMED Clinical Terms
0-L	10596002	Peripheral vascular complication (disorder)	SNOMED Clinical Terms
0-L	400047006	Peripheral vascular disease (disorder)	SNOMED Clinical Terms
0-L	20696009	Peripheral venous insufficiency (disorder)	SNOMED Clinical Terms

0-L	50438001	Peripheral vertigo (disorder)	SNOMED Clinical Terms
0-L	33048000	Peripheral visual field defect (finding)	SNOMED Clinical Terms
0-L	91669008	Perirectal abscess (disorder)	SNOMED Clinical Terms
0-L	984000	Perirectal cellulitis (disorder)	SNOMED Clinical Terms
0-L	80640009	Perirenal abscess (disorder)	SNOMED Clinical Terms
0-L	52111006	Perisigmoiditis (disorder)	SNOMED Clinical Terms
0-L	70190001	Peritoneal adhesion (disorder)	SNOMED Clinical Terms
0-L	25817001	Peritoneal adhesions with obstruction (disorder)	SNOMED Clinical Terms
0-L	54620002	Peritoneal cyst (disorder)	SNOMED Clinical Terms
0-L	236557008	Peritoneal dialysis catheter exit site infection (disorder)	SNOMED Clinical Terms
0-L	276883000	Peritoneal dialysis-associated peritonitis (disorder)	SNOMED Clinical Terms
0-L	48661000	Peritonitis (disorder)	SNOMED Clinical Terms
0-L	431873008	Peritonitis due to infected peritoneal dialysis catheter (disorder)	SNOMED Clinical Terms
0-L	15033003	Peritonsillar abscess (disorder)	SNOMED Clinical Terms
0-L	102453009	Peritonsillar cellulitis (disorder)	SNOMED Clinical Terms
0-L	77681005	Peritubal adhesions (disorder)	SNOMED Clinical Terms
0-L	7253006	Periurethral cellulitis (disorder)	SNOMED Clinical Terms
0-L	384993003	Periventricular hemorrhagic venous infarct (disorder)	SNOMED Clinical Terms
0-L	230769007	Periventricular leukomalacia (disorder)	SNOMED Clinical Terms
0-L	84027009	Pernicious anemia (disorder)	SNOMED Clinical Terms
0-L	53208009	Peroneal tendinitis (disorder)	SNOMED Clinical Terms
0-L	89618007	Persecutory delusion disorder (disorder)	SNOMED Clinical Terms

0-L	284523002	Persistent cough (finding)	SNOMED Clinical Terms
0-L	206597007	Persistent fetal circulation (disorder)	SNOMED Clinical Terms
0-L	314270008	Persistent hyperplastic primary vitreous (disorder)	SNOMED Clinical Terms
0-L	191999000	Persistent hypersomnia (disorder)	SNOMED Clinical Terms
0-L	191997003	Persistent insomnia (disorder)	SNOMED Clinical Terms
0-L	90575004	Persistent lanugo (disorder)	SNOMED Clinical Terms
0-L	77978002	Persistent left superior vena cava (disorder)	SNOMED Clinical Terms
0-L	421305000	Persistent microalbuminuria associated with type I diabetes mellitus (disorder)	SNOMED Clinical Terms
0-L	420715001	Persistent microalbuminuria associated with type II diabetes mellitus (disorder)	SNOMED Clinical Terms
0-L	63251006	Persistent miosis (disorder)	SNOMED Clinical Terms
0-L	405270006	Persistent mydriasis (disorder)	SNOMED Clinical Terms
0-L	70068004	Persistent occipitoposterior position (disorder)	SNOMED Clinical Terms
0-L	279047007	Persistent pain following procedure (finding)	SNOMED Clinical Terms
0-L	111752005	Persistent postoperative fistula (disorder)	SNOMED Clinical Terms
0-L	69927002	Persistent primary vitreous (disorder)	SNOMED Clinical Terms
0-L	420514000	Persistent proteinuria associated with type I diabetes mellitus (disorder)	SNOMED Clinical Terms
0-L	421986006	Persistent proteinuria associated with type II diabetes mellitus (disorder)	SNOMED Clinical Terms
0-L	233815004	Persistent pulmonary hypertension of the newborn (disorder)	SNOMED Clinical Terms
0-L	282360001	Persistent testicular pain (finding)	SNOMED Clinical Terms
0-L	7522008	Persistent tuberculum impar (disorder)	SNOMED Clinical Terms
0-L	24473007	Persistent vegetative state (disorder)	SNOMED Clinical Terms
0-L	196746003	Persistent vomiting (disorder)	SNOMED Clinical Terms

0-L	228146008	Personal care impairment (finding)	SNOMED Clinical Terms
0-L	307294006	Personal history finding (finding)	SNOMED Clinical Terms
0-L	415076002	Personal history of primary malignant neoplasm of breast (situation)	SNOMED Clinical Terms
0-L	415077006	Personal history of primary malignant neoplasm of bronchus (situation)	SNOMED Clinical Terms
0-L	415078001	Personal history of primary malignant neoplasm of ear nose AND/OR throat (situation)	SNOMED Clinical Terms
0-L	415079009	Personal history of primary malignant neoplasm of female genital organ (situation)	SNOMED Clinical Terms
0-L	415080007	Personal history of primary malignant neoplasm of gastrointestinal tract (situation)	SNOMED Clinical Terms
0-L	415081006	Personal history of primary malignant neoplasm of kidney (situation)	SNOMED Clinical Terms
0-L	415082004	Personal history of primary malignant neoplasm of lung (situation)	SNOMED Clinical Terms
0-L	415083009	Personal history of primary malignant neoplasm of male genital organ (situation)	SNOMED Clinical Terms
0-L	415084003	Personal history of primary malignant neoplasm of skin (situation)	SNOMED Clinical Terms
0-L	415085002	Personal history of primary malignant neoplasm of trachea (situation)	SNOMED Clinical Terms
0-L	415086001	Personal history of primary malignant neoplasm of urinary bladder (situation)	SNOMED Clinical Terms
0-L	415087005	Personal history of primary malignant neoplasm of urinary system (situation)	SNOMED Clinical Terms
0-L	102943000	Personality change (finding)	SNOMED Clinical Terms
0-L	33449004	Personality disorder (disorder)	SNOMED Clinical Terms
0-L	27836007	Pertussis (disorder)	SNOMED Clinical Terms
0-L	432356003	Pertussis contact (finding)	SNOMED Clinical Terms
0-L	293115003	Pertussis vaccine adverse reaction (disorder)	SNOMED Clinical Terms
0-L	35919005	Pervasive developmental disorder (disorder)	SNOMED Clinical Terms
0-L	73105000	Pes anserinus bursitis (disorder)	SNOMED Clinical Terms
0-L	45861001	Pes anserinus tendinitis (disorder)	SNOMED Clinical Terms

0-L	249802001	Pes cavus (finding)	SNOMED Clinical Terms
0-L	53226007	Pes planus (disorder)	SNOMED Clinical Terms
0-L	274208001	Pesticide -toxic effect (disorder)	SNOMED Clinical Terms
0-L	271813007	Petechiae (finding)	SNOMED Clinical Terms
0-L	7033004	Petit mal status (disorder)	SNOMED Clinical Terms
0-L	34997001	Petrositis (disorder)	SNOMED Clinical Terms
0-L	54411001	Peutz-Jeghers syndrome (disorder)	SNOMED Clinical Terms
0-L	70410008	Pfeiffer syndrome (disorder)	SNOMED Clinical Terms
0-L	1833005	Phacoanaphylactic endophthalmitis (disorder)	SNOMED Clinical Terms
0-L	32893002	Phacolytic glaucoma (disorder)	SNOMED Clinical Terms
0-L	47158003	Phaeohyphomycosis (disorder)	SNOMED Clinical Terms
0-L	59603003	Phantom limb syndrome (disorder)	SNOMED Clinical Terms
0-L	419406002	Pharmaceutical fluid or solution adverse reaction (disorder)	SNOMED Clinical Terms
0-L	232408005	Pharyngeal stenosis (disorder)	SNOMED Clinical Terms
0-L	405737000	Pharyngitis (disorder)	SNOMED Clinical Terms
0-L	195836002	Pharynx or nasopharynx abscess (disorder)	SNOMED Clinical Terms
0-L	195834004	Pharynx or nasopharynx edema (disorder)	SNOMED Clinical Terms
0-L	7071007	Phencyclidine (PCP) abuse (disorder)	SNOMED Clinical Terms
0-L	31715000	Phencyclidine (PCP) delirium (disorder)	SNOMED Clinical Terms
0-L	58727001	Phencyclidine (PCP) dependence (disorder)	SNOMED Clinical Terms
0-L	20871009	Phencyclidine (PCP) intoxication (disorder)	SNOMED Clinical Terms
0-L	4863002	Phencyclidine (PCP) mood disorder (disorder)	SNOMED Clinical Terms

0-L	425841004	Phencyclidine dependence in remission (disorder)	SNOMED Clinical Terms
0-L	55967005	Phencyclidine-induced anxiety disorder (disorder)	SNOMED Clinical Terms
0-L	33871004	Phencyclidine-induced psychotic disorder with hallucinations (disorder)	SNOMED Clinical Terms
0-L	311173003	Phencyclidine-related disorder (disorder)	SNOMED Clinical Terms
0-L	292386009	Phenothiazine adverse reaction (disorder)	SNOMED Clinical Terms
0-L	302835009	Pheochromocytoma (disorder)	SNOMED Clinical Terms
0-L	61599003	Phlebitis (disorder)	SNOMED Clinical Terms
0-L	51188005	Phlebitis AND/OR thrombophlebitis during OR resulting from a procedure (disorder)	SNOMED Clinical Terms
0-L	26850007	Phlebitis AND/OR thrombosis complicating pregnancy AND/OR puerperium (disorder)	SNOMED Clinical Terms
0-L	3393008	Phlebitis following infusion perfusion AND/OR transfusion (disorder)	SNOMED Clinical Terms
0-L	25114006	Phlebitis of deep veins of lower extremity (disorder)	SNOMED Clinical Terms
0-L	31295000	Phlebitis of iliac vein (disorder)	SNOMED Clinical Terms
0-L	312588002	Phlebitis of lower limb vein (disorder)	SNOMED Clinical Terms
0-L	72565004	Phlebitis of superficial veins of lower extremity (disorder)	SNOMED Clinical Terms
0-L	195404000	Phlebitis of the femoral vein (disorder)	SNOMED Clinical Terms
0-L	64324003	Phlegmonous dacryocystitis (disorder)	SNOMED Clinical Terms
0-L	49781004	Phlegmonous gastritis (disorder)	SNOMED Clinical Terms
0-L	67895005	Phlyctenular keratoconjunctivitis (disorder)	SNOMED Clinical Terms
0-L	386808001	Phobia (finding)	SNOMED Clinical Terms
0-L	386810004	Phobic disorder (disorder)	SNOMED Clinical Terms
0-L	22841008	Phocomelia (disorder)	SNOMED Clinical Terms
0-L	229719002	Phonological disorder (disorder)	SNOMED Clinical Terms

0-L	14619009	Phoria (disorder)	SNOMED Clinical Terms
0-L	111209006	Photoallergic dermatitis (disorder)	SNOMED Clinical Terms
0-L	22649008	Photodermatitis (disorder)	SNOMED Clinical Terms
0-L	95208000	Photogenic epilepsy (disorder)	SNOMED Clinical Terms
0-L	1714005	Photokeratitis (disorder)	SNOMED Clinical Terms
0-L	56170001	Photopsia (disorder)	SNOMED Clinical Terms
0-L	428212003	Photoreceptor degeneration (disorder)	SNOMED Clinical Terms
0-L	258155009	Photosensitization due to sun (disorder)	SNOMED Clinical Terms
0-L	53597009	Phototoxic dermatitis (disorder)	SNOMED Clinical Terms
0-L	128193002	Phrenic nerve disorder (disorder)	SNOMED Clinical Terms
0-L	277321001	Phrenic nerve lesion (disorder)	SNOMED Clinical Terms
0-L	28143002	Phthisical cornea (disorder)	SNOMED Clinical Terms
0-L	427942006	Phyllodes tumor of breast borderline (disorder)	SNOMED Clinical Terms
0-L	248004009	Physical aggression (finding)	SNOMED Clinical Terms
0-L	267410008	Physical retardation due to protein-calorie malnutrition (disorder)	SNOMED Clinical Terms
0-L	428087005	Physiologic cupping of optic disc (finding)	SNOMED Clinical Terms
0-L	274626005	Physiological development failure (finding)	SNOMED Clinical Terms
0-L	201067006	Physiological striae (disorder)	SNOMED Clinical Terms
0-L	425763000	Physiological tremor (finding)	SNOMED Clinical Terms
0-L	25362006	Phytanic acid storage disease (disorder)	SNOMED Clinical Terms
0-L	238521005	Phytophotodermatitis (disorder)	SNOMED Clinical Terms
0-L	14077003	Pica (disorder)	SNOMED Clinical Terms

0-L	13092008	Pick's disease (disorder)	SNOMED Clinical Terms
0-L	392133001	Pigment dispersion syndrome (disorder)	SNOMED Clinical Terms
0-L	46168003	Pigmentary glaucoma (disorder)	SNOMED Clinical Terms
0-L	70397008	Pigmentary iris degeneration (disorder)	SNOMED Clinical Terms
0-L	2992000	Pigmentary pallidal degeneration (disorder)	SNOMED Clinical Terms
0-L	68222009	Pigmentary retinal dystrophy (disorder)	SNOMED Clinical Terms
0-L	5387003	Pigmented hairy epidermal nevus (disorder)	SNOMED Clinical Terms
0-L	20343006	Pigmented purpuric lichenoid dermatitis of Gougerot and Blum (disorder)	SNOMED Clinical Terms
0-L	95412009	Pigmented villonodular synovitis (disorder)	SNOMED Clinical Terms
0-L	85224001	Pilonidal cyst with abscess (disorder)	SNOMED Clinical Terms
0-L	76545008	Pilonidal cyst without abscess (disorder)	SNOMED Clinical Terms
0-L	87614000	Pinguecula (disorder)	SNOMED Clinical Terms
0-L	80325004	Pinpoint os uteri (disorder)	SNOMED Clinical Terms
0-L	62507009	Pins and needles (finding)	SNOMED Clinical Terms
0-L	22064009	Pinta (disorder)	SNOMED Clinical Terms
0-L	73594001	Pinta late lesion (disorder)	SNOMED Clinical Terms
0-L	129179000	Piriformis syndrome (disorder)	SNOMED Clinical Terms
0-L	230505001	Pit of optic disc (disorder)	SNOMED Clinical Terms
0-L	51212009	Pitted keratolysis (disorder)	SNOMED Clinical Terms
0-L	76090006	Pittsburgh pneumonia (disorder)	SNOMED Clinical Terms
0-L	254956000	Pituitary adenoma (disorder)	SNOMED Clinical Terms
0-L	367460001	Pituitary dwarfism (disorder)	SNOMED Clinical Terms



0-L	254965007	Pituitary macroadenoma (disorder)	SNOMED Clinical Terms
0-L	254963000	Pituitary microadenoma (disorder)	SNOMED Clinical Terms
0-L	190502001	Pituitary-dependent Cushing's disease (disorder)	SNOMED Clinical Terms
0-L	34630004	Pityriasis (disorder)	SNOMED Clinical Terms
0-L	402296004	Pityriasis alba (disorder)	SNOMED Clinical Terms
0-L	77252004	Pityriasis rosea (disorder)	SNOMED Clinical Terms
0-L	3755001	Pityriasis rubra pilaris (disorder)	SNOMED Clinical Terms
0-L	56454009	Pityriasis versicolor (disorder)	SNOMED Clinical Terms
0-L	2437000	Placenta circumvallata (disorder)	SNOMED Clinical Terms
0-L	9864005	Placenta multipartita (disorder)	SNOMED Clinical Terms
0-L	36813001	Placenta previa (disorder)	SNOMED Clinical Terms
0-L	15663008	Placenta previa centralis (disorder)	SNOMED Clinical Terms
0-L	24095001	Placenta previa partialis (disorder)	SNOMED Clinical Terms
0-L	198905007	Placenta previa with hemorrhage - delivered (disorder)	SNOMED Clinical Terms
0-L	198906008	Placenta previa with hemorrhage - not delivered (disorder)	SNOMED Clinical Terms
0-L	198903000	Placenta previa with hemorrhage (disorder)	SNOMED Clinical Terms
0-L	198899007	Placenta previa without hemorrhage - delivered (disorder)	SNOMED Clinical Terms
0-L	198900002	Placenta previa without hemorrhage - not delivered (disorder)	SNOMED Clinical Terms
0-L	7792000	Placenta previa without hemorrhage (disorder)	SNOMED Clinical Terms
0-L	4174008	Placenta tripartita (disorder)	SNOMED Clinical Terms
0-L	169957005	Placental abnormality (finding)	SNOMED Clinical Terms
0-L	198910006	Placental abruption - delivered (disorder)	SNOMED Clinical Terms

0-L	198911005	Placental abruption - not delivered (disorder)	SNOMED Clinical Terms
0-L	415105001	Placental abruption (disorder)	SNOMED Clinical Terms
0-L	51195001	Placental polyp (disorder)	SNOMED Clinical Terms
0-L	199625002	Placental transfusion syndromes (disorder)	SNOMED Clinical Terms
0-L	21850008	Plagiocephaly (disorder)	SNOMED Clinical Terms
0-L	58750007	Plague (disorder)	SNOMED Clinical Terms
0-L	240539000	Plane wart (disorder)	SNOMED Clinical Terms
0-L	13370002	Plantar fascial fibromatosis (disorder)	SNOMED Clinical Terms
0-L	202882003	Plantar fasciitis (disorder)	SNOMED Clinical Terms
0-L	61251002	Plantar hyperkeratosis of yaws (disorder)	SNOMED Clinical Terms
0-L	193148004	Plantar nerve lesion (disorder)	SNOMED Clinical Terms
0-L	83448006	Plantar papilloma of yaws (disorder)	SNOMED Clinical Terms
0-L	95209008	Plasma cell leukemia in remission (disorder)	SNOMED Clinical Terms
0-L	95210003	Plasma cell leukemia disease (disorder)	SNOMED Clinical Terms
0-L	415111003	Plasma cell neoplasm (disorder)	SNOMED Clinical Terms
0-L	415112005	Plasmacytoma (disorder)	SNOMED Clinical Terms
0-L	37465004	Plasmacytosis (disorder)	SNOMED Clinical Terms
0-L	232080006	Plateau iris (disorder)	SNOMED Clinical Terms
0-L	22716005	Platelet disorder (disorder)	SNOMED Clinical Terms
0-L	41461004	Platelet dysfunction due to drugs (disorder)	SNOMED Clinical Terms
0-L	128101008	Platelet factor V deficiency (factor V Quebec) (disorder)	SNOMED Clinical Terms
0-L	117067008	Plateletpheresis product issued (situation)	SNOMED Clinical Terms

0-L	7603007	Platyspondylia (disorder)	SNOMED Clinical Terms
0-L	60046008	Pleural effusion (disorder)	SNOMED Clinical Terms
0-L	81075000	Pleural effusion associated with pulmonary infection (disorder)	SNOMED Clinical Terms
0-L	271503005	Pleural empyema with fistula (disorder)	SNOMED Clinical Terms
0-L	233658003	Pleural plaque (disorder)	SNOMED Clinical Terms
0-L	196075003	Pleurisy (disorder)	SNOMED Clinical Terms
0-L	2237002	Pleuritic pain (finding)	SNOMED Clinical Terms
0-L	253733006	Pleuropericardial cyst (disorder)	SNOMED Clinical Terms
0-L	403818001	Plexiform neurofibroma (disorder)	SNOMED Clinical Terms
0-L	52368004	Plicated tongue (disorder)	SNOMED Clinical Terms
0-L	80126007	Plummer-Vinson syndrome (disorder)	SNOMED Clinical Terms
0-L	20154006	Pneumatouria (finding)	SNOMED Clinical Terms
0-L	14415006	Pneumocephalus (disorder)	SNOMED Clinical Terms
0-L	16814004	Pneumococcal infectious disease (disorder)	SNOMED Clinical Terms
0-L	51169003	Pneumococcal meningitis (disorder)	SNOMED Clinical Terms
0-L	58710009	Pneumococcal peritonitis (disorder)	SNOMED Clinical Terms
0-L	24302002	Pneumococcal pleurisy with effusion (disorder)	SNOMED Clinical Terms
0-L	233607000	Pneumococcal pneumonia (disorder)	SNOMED Clinical Terms
0-L	90849005	Pneumococcal septicemia (disorder)	SNOMED Clinical Terms
0-L	310578008	Pneumococcal vaccination given (finding)	SNOMED Clinical Terms
0-L	40122008	Pneumoconiosis (disorder)	SNOMED Clinical Terms
0-L	17996008	Pneumoconiosis due to inorganic dust (disorder)	SNOMED Clinical Terms

0-L	805002	Pneumoconiosis due to silica (disorder)	SNOMED Clinical Terms
0-L	88860002	Pneumocystosis (disorder)	SNOMED Clinical Terms
0-L	233604007	Pneumonia (disorder)	SNOMED Clinical Terms
0-L	409664000	Pneumonia due to anaerobic bacteria (disorder)	SNOMED Clinical Terms
0-L	51530003	Pneumonia due to Escherichia coli (disorder)	SNOMED Clinical Terms
0-L	430395005	Pneumonia due to Gram negative bacteria (disorder)	SNOMED Clinical Terms
0-L	64479007	Pneumonia due to Klebsiella pneumoniae (disorder)	SNOMED Clinical Terms
0-L	46970008	Pneumonia due to Mycoplasma pneumoniae (disorder)	SNOMED Clinical Terms
0-L	39172002	Pneumonia due to Proteus mirabilis (disorder)	SNOMED Clinical Terms
0-L	41381004	Pneumonia due to Pseudomonas (disorder)	SNOMED Clinical Terms
0-L	195881003	Pneumonia due to respiratory syncytial virus (disorder)	SNOMED Clinical Terms
0-L	34020007	Pneumonia due to Streptococcus (disorder)	SNOMED Clinical Terms
0-L	111900000	Pneumonia in aspergillosis (disorder)	SNOMED Clinical Terms
0-L	59475000	Pneumonia in pertussis (disorder)	SNOMED Clinical Terms
0-L	84753008	Pneumonia in systemic mycosis (disorder)	SNOMED Clinical Terms
0-L	195905006	Pneumonia with histoplasmosis (disorder)	SNOMED Clinical Terms
0-L	38976008	Pneumonic plague (disorder)	SNOMED Clinical Terms
0-L	205237003	Pneumonitis (disorder)	SNOMED Clinical Terms
0-L	46207001	Pneumonitis due to acquired toxoplasmosis (disorder)	SNOMED Clinical Terms
0-L	86294001	Pneumonitis due to inhalation of essences (disorder)	SNOMED Clinical Terms
0-L	196032009	Pneumonitis due to inhalation of food or vomitus (disorder)	SNOMED Clinical Terms
0-L	57463004	Pneumonitis due to liquids (disorder)	SNOMED Clinical Terms

0-L	64030005	Pneumonitis due to solids (disorder)	SNOMED Clinical Terms
0-L	25503004	Pneumopyopericardium (disorder)	SNOMED Clinical Terms
0-L	36118008	Pneumothorax (disorder)	SNOMED Clinical Terms
0-L	45265000	Poikiloderma of Civatte (disorder)	SNOMED Clinical Terms
0-L	75478009	Poisoning (disorder)	SNOMED Clinical Terms
0-L	53126001	Poisoning by adrenal cortical steroid (disorder)	SNOMED Clinical Terms
0-L	90687000	Poisoning by agent primarily affecting blood constituent (disorder)	SNOMED Clinical Terms
0-L	32722006	Poisoning by aluminum hydroxide (disorder)	SNOMED Clinical Terms
0-L	38751004	Poisoning by analgesic AND/OR antipyretic (disorder)	SNOMED Clinical Terms
0-L	241748001	Poisoning by analgesic drug (disorder)	SNOMED Clinical Terms
0-L	35279005	Poisoning by antacid AND/OR antigastric secretion drug (disorder)	SNOMED Clinical Terms
0-L	65435003	Poisoning by antiadrenergic drug (disorder)	SNOMED Clinical Terms
0-L	2935001	Poisoning by antiasthmatic (disorder)	SNOMED Clinical Terms
0-L	419347003	Poisoning by antibacterial drug (disorder)	SNOMED Clinical Terms
0-L	67438002	Poisoning by anticoagulant (disorder)	SNOMED Clinical Terms
0-L	42377002	Poisoning by anticonvulsant (disorder)	SNOMED Clinical Terms
0-L	82276009	Poisoning by antidepressant (disorder)	SNOMED Clinical Terms
0-L	212545006	Poisoning by antidiabetic agent (disorder)	SNOMED Clinical Terms
0-L	123012009	Poisoning by antidote AND/OR chelating agent (disorder)	SNOMED Clinical Terms
0-L	111769007	Poisoning by antihypertensive agent (disorder)	SNOMED Clinical Terms
0-L	419639006	Poisoning by anti-infective agent (disorder)	SNOMED Clinical Terms
0-L	111767009	Poisoning by antilipemic AND/OR antiarteriosclerotic drug (disorder)	SNOMED Clinical Terms

0-L	49450009	Poisoning by antiprotozoal drug (disorder)	SNOMED Clinical Terms
0-L	111762003	Poisoning by antirheumatic (disorder)	SNOMED Clinical Terms
0-L	86733006	Poisoning by antitussive (disorder)	SNOMED Clinical Terms
0-L	111757004	Poisoning by aromatic analgesic (disorder)	SNOMED Clinical Terms
0-L	15056007	Poisoning by arthropod (disorder)	SNOMED Clinical Terms
0-L	32835006	Poisoning by autonomous nervous system drug (disorder)	SNOMED Clinical Terms
0-L	32449007	Poisoning by bacterial vaccine (disorder)	SNOMED Clinical Terms
0-L	44003006	Poisoning by barbiturate (disorder)	SNOMED Clinical Terms
0-L	7998009	Poisoning by bee sting (disorder)	SNOMED Clinical Terms
0-L	81914009	Poisoning by benzodiazepine-based tranquilizer (disorder)	SNOMED Clinical Terms
0-L	36533005	Poisoning by cardiac rhythm regulator (disorder)	SNOMED Clinical Terms
0-L	56951005	Poisoning by cardiotonic glycoside (disorder)	SNOMED Clinical Terms
0-L	22915003	Poisoning by cardiovascular system drug (disorder)	SNOMED Clinical Terms
0-L	288293001	Poisoning by central nervous system drug (disorder)	SNOMED Clinical Terms
0-L	61803000	Poisoning by central nervous system stimulant (disorder)	SNOMED Clinical Terms
0-L	57628003	Poisoning by chloral hydrate group (disorder)	SNOMED Clinical Terms
0-L	43695003	Poisoning by chlorphenesin carbamate (disorder)	SNOMED Clinical Terms
0-L	21413004	Poisoning by coronary vasodilator (disorder)	SNOMED Clinical Terms
0-L	79815000	Poisoning by dietetic drug (disorder)	SNOMED Clinical Terms
0-L	111772000	Poisoning by diuretic (disorder)	SNOMED Clinical Terms
0-L	87904007	Poisoning by drug acting on smooth AND/OR skeletal muscle (disorder)	SNOMED Clinical Terms
0-L	67794001	Poisoning by drug acting on the respiratory system (disorder)	SNOMED Clinical Terms

0-L	7895008	Poisoning by drug AND/OR medicinal substance (disorder)	SNOMED Clinical Terms
0-L	111758009	Poisoning by enzyme (disorder)	SNOMED Clinical Terms
0-L	43624006	Poisoning by gastrointestinal system drug (disorder)	SNOMED Clinical Terms
0-L	44969005	Poisoning by hair treatment drug AND/OR preparation (disorder)	SNOMED Clinical Terms
0-L	13187008	Poisoning by heroin (disorder)	SNOMED Clinical Terms
0-L	70539005	Poisoning by hormone AND/OR synthetic substitute (disorder)	SNOMED Clinical Terms
0-L	46298002	Poisoning by hornet sting (disorder)	SNOMED Clinical Terms
0-L	55381001	Poisoning by iron AND/OR its compounds (disorder)	SNOMED Clinical Terms
0-L	111764002	Poisoning by local anesthetic (disorder)	SNOMED Clinical Terms
0-L	76400006	Poisoning by local antipruritic (disorder)	SNOMED Clinical Terms
0-L	60199004	Poisoning by methadone (disorder)	SNOMED Clinical Terms
0-L	430240002	Poisoning by mineral salt (disorder)	SNOMED Clinical Terms
0-L	111763008	Poisoning by mixed sedative (disorder)	SNOMED Clinical Terms
0-L	430973002	Poisoning by ophthalmic drug (disorder)	SNOMED Clinical Terms
0-L	241749009	Poisoning by opiate analgesic drug (disorder)	SNOMED Clinical Terms
0-L	11196001	Poisoning by opiate AND/OR related narcotic (disorder)	SNOMED Clinical Terms
0-L	72610007	Poisoning by opiate antagonist (disorder)	SNOMED Clinical Terms
0-L	74264003	Poisoning by opium alkaloid (disorder)	SNOMED Clinical Terms
0-L	57125001	Poisoning by ovarian hormone AND/OR synthetic substitute (disorder)	SNOMED Clinical Terms
0-L	66413004	Poisoning by penicillin (disorder)	SNOMED Clinical Terms
0-L	48534006	Poisoning by phenothiazine-based tranquilizer (disorder)	SNOMED Clinical Terms
0-L	74882009	Poisoning by phenytoin (disorder)	SNOMED Clinical Terms

0-L	51725000	Poisoning by primarily systemic agent (disorder)	SNOMED Clinical Terms
0-L	439014005	Poisoning by propionic acid derivative (disorder)	SNOMED Clinical Terms
0-L	85975005	Poisoning by psychodysleptic (disorder)	SNOMED Clinical Terms
0-L	20260003	Poisoning by psychostimulant (disorder)	SNOMED Clinical Terms
0-L	61438005	Poisoning by psychotropic agent (disorder)	SNOMED Clinical Terms
0-L	69819005	Poisoning by purine derivative diuretic (disorder)	SNOMED Clinical Terms
0-L	7248001	Poisoning by salicylate (disorder)	SNOMED Clinical Terms
0-L	21673003	Poisoning by saluretic (disorder)	SNOMED Clinical Terms
0-L	85337000	Poisoning by sedative AND/OR hypnotic (disorder)	SNOMED Clinical Terms
0-L	10984003	Poisoning by skeletal muscle relaxant (disorder)	SNOMED Clinical Terms
0-L	27795004	Poisoning by surface (topical) AND/OR infiltration anesthetic (disorder)	SNOMED Clinical Terms
0-L	45536007	Poisoning by sympathomimetic drug (disorder)	SNOMED Clinical Terms
0-L	9408000	Poisoning by thyroid hormone AND/OR thyroid derivative (disorder)	SNOMED Clinical Terms
0-L	28774007	Poisoning by viral AND/OR rickettsial vaccine (disorder)	SNOMED Clinical Terms
0-L	111760006	Poisoning by vitamin (disorder)	SNOMED Clinical Terms
0-L	111770008	Poisoning by water AND/OR mineral metabolism drug (disorder)	SNOMED Clinical Terms
0-L	217676001	Poisoning due to centipede and venomous millipede (disorder)	SNOMED Clinical Terms
0-L	217677005	Poisoning due to centipede venom (disorder)	SNOMED Clinical Terms
0-L	217684002	Poisoning due to venomous marine animals or plants (disorder)	SNOMED Clinical Terms
0-L	217650001	Poisoning due to venomous snakes and lizards (disorder)	SNOMED Clinical Terms
0-L	11762004	Poisoning of animal by plant (disorder)	SNOMED Clinical Terms
0-L	269736006	Poisoning of unknown intent (disorder)	SNOMED Clinical Terms



0-L	242975003	Poisoning of unknown intent by drug (disorder)	SNOMED Clinical Terms
0-L	38371006	Poland anomaly (disorder)	SNOMED Clinical Terms
0-L	203291003	Poliomyelitis osteopathy of the lower leg (disorder)	SNOMED Clinical Terms
0-L	14240001	Poliosis (disorder)	SNOMED Clinical Terms
0-L	40387008	Polyagglutinable erythrocyte syndrome (disorder)	SNOMED Clinical Terms
0-L	20258000	Polyarteritis (disorder)	SNOMED Clinical Terms
0-L	155441006	Polyarteritis nodosa (disorder)	SNOMED Clinical Terms
0-L	36186002	Polyarthropathy (disorder)	SNOMED Clinical Terms
0-L	250099002	Polyarticular joint involvement (finding)	SNOMED Clinical Terms
0-L	190808009	Polyclonal hypergammaglobulinemia (disorder)	SNOMED Clinical Terms
0-L	28728008	Polycystic kidney disease adult type (disorder)	SNOMED Clinical Terms
0-L	28770003	Polycystic kidney disease infantile type (disorder)	SNOMED Clinical Terms
0-L	69878008	Polycystic ovaries (disorder)	SNOMED Clinical Terms
0-L	109992005	Polycythemia vera (disorder)	SNOMED Clinical Terms
0-L	367506006	Polydactyly (disorder)	SNOMED Clinical Terms
0-L	81793007	Polydactyly of fingers (disorder)	SNOMED Clinical Terms
0-L	62218008	Polydactyly of toes (disorder)	SNOMED Clinical Terms
0-L	228372006	Poly-drug misuser (finding)	SNOMED Clinical Terms
0-L	46724008	Polyglandular activity in multiple endocrine adenomatosis (disorder)	SNOMED Clinical Terms
0-L	83728000	Polyglandular autoimmune syndrome type 2 (disorder)	SNOMED Clinical Terms
0-L	111546006	Polyglandular dysfunction (disorder)	SNOMED Clinical Terms
0-L	199646006	Polyhydramnios - delivered (disorder)	SNOMED Clinical Terms

0-L	86203003	Polyhydramnios (disorder)	SNOMED Clinical Terms
0-L	199647002	Polyhydramnios with antenatal problem (disorder)	SNOMED Clinical Terms
0-L	52754008	Polymenorrhea (finding)	SNOMED Clinical Terms
0-L	238525001	Polymorphic light eruption (disorder)	SNOMED Clinical Terms
0-L	423038006	Polymorphous low grade adenocarcinoma of salivary gland (disorder)	SNOMED Clinical Terms
0-L	65323003	Polymyalgia rheumatica (disorder)	SNOMED Clinical Terms
0-L	31384009	Polymyositis (disorder)	SNOMED Clinical Terms
0-L	42345000	Polyneuropathy (disorder)	SNOMED Clinical Terms
0-L	421597001	Polyneuropathy associated with AIDS (disorder)	SNOMED Clinical Terms
0-L	7339009	Polyneuropathy due to drug (disorder)	SNOMED Clinical Terms
0-L	193177003	Polyneuropathy in collagen vascular disease (disorder)	SNOMED Clinical Terms
0-L	193178008	Polyneuropathy in disseminated lupus erythematosus (disorder)	SNOMED Clinical Terms
0-L	193179000	Polyneuropathy in polyarteritis nodosa (disorder)	SNOMED Clinical Terms
0-L	193180002	Polyneuropathy in rheumatoid arthritis (disorder)	SNOMED Clinical Terms
0-L	193188009	Polyneuropathy in vitamin B deficiency (disorder)	SNOMED Clinical Terms
0-L	36517007	Polyostotic fibrous dysplasia of bone (disorder)	SNOMED Clinical Terms
0-L	35547002	Polyotia (disorder)	SNOMED Clinical Terms
0-L	373610002	Polyp in nasopharynx (disorder)	SNOMED Clinical Terms
0-L	65576009	Polyp of cervix (disorder)	SNOMED Clinical Terms
0-L	58881007	Polyp of cervix affecting pregnancy (disorder)	SNOMED Clinical Terms
0-L	68496003	Polyp of colon (disorder)	SNOMED Clinical Terms
0-L	11314008	Polyp of corpus uteri (disorder)	SNOMED Clinical Terms

0-L	45823004	Polyp of fallopian tube (disorder)	SNOMED Clinical Terms
0-L	197433003	Polyp of gallbladder (disorder)	SNOMED Clinical Terms
0-L	254588001	Polyp of intestine (disorder)	SNOMED Clinical Terms
0-L	82069007	Polyp of labia (disorder)	SNOMED Clinical Terms
0-L	86423004	Polyp of larynx (disorder)	SNOMED Clinical Terms
0-L	29074008	Polyp of maxillary sinus (disorder)	SNOMED Clinical Terms
0-L	32307003	Polyp of nasal sinus (disorder)	SNOMED Clinical Terms
0-L	428472008	Polyp of sigmoid colon (disorder)	SNOMED Clinical Terms
0-L	399723004	Polyp of small intestine (disorder)	SNOMED Clinical Terms
0-L	90685008	Polyp of sphenoidal sinus (disorder)	SNOMED Clinical Terms
0-L	29609001	Polyp of vagina (disorder)	SNOMED Clinical Terms
0-L	26808007	Polypoid sinus degeneration (disorder)	SNOMED Clinical Terms
0-L	51339003	Polysubstance dependence (disorder)	SNOMED Clinical Terms
0-L	28442001	Polyuria (finding)	SNOMED Clinical Terms
0-L	408665008	Pontine artery thrombosis (disorder)	SNOMED Clinical Terms
0-L	276608005	Poor fetal nutrition (disorder)	SNOMED Clinical Terms
0-L	398152000	Poor muscle tone (finding)	SNOMED Clinical Terms
0-L	162128006	Poor stream of urine (finding)	SNOMED Clinical Terms
0-L	301179007	Poor venous access (finding)	SNOMED Clinical Terms
0-L	297141005	Popliteal artery embolus (disorder)	SNOMED Clinical Terms
0-L	314189001	Popliteal artery occlusion (disorder)	SNOMED Clinical Terms
0-L	87239004	Popliteal artery thrombosis (disorder)	SNOMED Clinical Terms

0-L	233978009	Popliteal entrapment syndrome (disorder)	SNOMED Clinical Terms
0-L	66783006	Popliteal pterygium syndrome (disorder)	SNOMED Clinical Terms
0-L	65705009	Porencephalic cyst (disorder)	SNOMED Clinical Terms
0-L	400080004	Porokeratosis (disorder)	SNOMED Clinical Terms
0-L	80432009	Porokeratosis of Mibelli (disorder)	SNOMED Clinical Terms
0-L	61860000	Porphyria cutanea tarda (disorder)	SNOMED Clinical Terms
0-L	44574006	Porphyria (disorder)	SNOMED Clinical Terms
0-L	34742003	Portal hypertension (disorder)	SNOMED Clinical Terms
0-L	303082009	Portal hypertensive gastropathy (disorder)	SNOMED Clinical Terms
0-L	67656006	Portal pyemia (disorder)	SNOMED Clinical Terms
0-L	128058007	Portal systemic vascular shunt disorder (disorder)	SNOMED Clinical Terms
0-L	17920008	Portal vein thrombosis (disorder)	SNOMED Clinical Terms
0-L	416377005	Port-wine stain of skin (disorder)	SNOMED Clinical Terms
0-L	412731001	Positive genetic finding (finding)	SNOMED Clinical Terms
0-L	309303001	Positive microbiology findings (finding)	SNOMED Clinical Terms
0-L	26576000	Positive skin test reaction (finding)	SNOMED Clinical Terms
0-L	195130005	Post cardiac operation functional disturbance (disorder)	SNOMED Clinical Terms
0-L	373108000	Post percutaneous transluminal coronary angioplasty (finding)	SNOMED Clinical Terms
0-L	31097004	Post poliomyelitis syndrome (disorder)	SNOMED Clinical Terms
0-L	237527007	Postablative hypothyroidism (disorder)	SNOMED Clinical Terms
0-L	190538008	Postablative ovarian failure (disorder)	SNOMED Clinical Terms
0-L	190552005	Postablative testicular hypofunction (disorder)	SNOMED Clinical Terms

0-L	31351009	Postartificial menopausal syndrome (disorder)	SNOMED Clinical Terms
0-L	43887004	Postauricular fistula (disorder)	SNOMED Clinical Terms
0-L	78643003	Postcardiotomy syndrome (disorder)	SNOMED Clinical Terms
0-L	237787007	Post-chemotherapy ovarian failure (disorder)	SNOMED Clinical Terms
0-L	236813004	Post-chemotherapy testicular hypofunction (disorder)	SNOMED Clinical Terms
0-L	438495005	Postcholecystectomy bile peritonitis (disorder)	SNOMED Clinical Terms
0-L	90782003	Postcholecystectomy syndrome (disorder)	SNOMED Clinical Terms
0-L	48880000	Postcoital bleeding (finding)	SNOMED Clinical Terms
0-L	40425004	Postconcussion syndrome (disorder)	SNOMED Clinical Terms
0-L	200118004	Post-delivery acute renal failure with postnatal problem (disorder)	SNOMED Clinical Terms
0-L	406151001	Post-discharge follow-up (finding)	SNOMED Clinical Terms
0-L	72242008	Postductal coarctation of aorta (disorder)	SNOMED Clinical Terms
0-L	56528004	Post-dysenteric arthropathy (disorder)	SNOMED Clinical Terms
0-L	201504007	Post-dysenteric reactive arthropathy of multiple sites (disorder)	SNOMED Clinical Terms
0-L	201503001	Post-dysenteric reactive arthropathy of the ankle and/or foot (disorder)	SNOMED Clinical Terms
0-L	201499007	Post-dysenteric reactive arthropathy of the forearm (disorder)	SNOMED Clinical Terms
0-L	201500003	Post-dysenteric reactive arthropathy of the hand (disorder)	SNOMED Clinical Terms
0-L	201502006	Post-dysenteric reactive arthropathy of the lower leg (disorder)	SNOMED Clinical Terms
0-L	201501004	Post-dysenteric reactive arthropathy of the pelvic region and thigh (disorder)	SNOMED Clinical Terms
0-L	201497009	Post-dysenteric reactive arthropathy of the shoulder region (disorder)	SNOMED Clinical Terms
0-L	201498004	Post-dysenteric reactive arthropathy of the upper arm (disorder)	SNOMED Clinical Terms
0-L	239177006	Post-episiotomy pain (finding)	SNOMED Clinical Terms

0-L	410567004	Posterior capsule opacification (disorder)	SNOMED Clinical Terms
0-L	230696001	Posterior cerebral circulation infarction (disorder)	SNOMED Clinical Terms
0-L	267639001	Posterior corneal pigmentation (disorder)	SNOMED Clinical Terms
0-L	14169000	Posterior dislocation of lens (disorder)	SNOMED Clinical Terms
0-L	428730006	Posterior dislocation of sternoclavicular joint (disorder)	SNOMED Clinical Terms
0-L	5582005	Posterior fossa compression syndrome (disorder)	SNOMED Clinical Terms
0-L	193139009	Posterior interosseous nerve lesion (disorder)	SNOMED Clinical Terms
0-L	415147002	Posterior ischemic optic neuropathy (disorder)	SNOMED Clinical Terms
0-L	415148007	Posterior perineal hernia (disorder)	SNOMED Clinical Terms
0-L	75803007	Posterior rhinorrhea (disorder)	SNOMED Clinical Terms
0-L	267660007	Posterior scleritis (disorder)	SNOMED Clinical Terms
0-L	34533008	Posterior subcapsular polar cataract (disorder)	SNOMED Clinical Terms
0-L	5318001	Posterior subcapsular polar senile cataract (disorder)	SNOMED Clinical Terms
0-L	111512005	Posterior synechiae (disorder)	SNOMED Clinical Terms
0-L	399364006	Posterior tibial neuropathy (disorder)	SNOMED Clinical Terms
0-L	247081001	Posterior vitreous detachment (disorder)	SNOMED Clinical Terms
0-L	4654002	Posteruptive color change of tooth (disorder)	SNOMED Clinical Terms
0-L	80193009	Postgastric surgery syndrome (disorder)	SNOMED Clinical Terms
0-L	76628006	Post-hemiplegic chorea (disorder)	SNOMED Clinical Terms
0-L	27156006	Posthepatic cirrhosis (disorder)	SNOMED Clinical Terms
0-L	2177002	Postherpetic neuralgia (disorder)	SNOMED Clinical Terms
0-L	76462000	Post-herpetic polyneuropathy (disorder)	SNOMED Clinical Terms

0-L	17974002	Post-herpetic trigeminal neuralgia (disorder)	SNOMED Clinical Terms
0-L	192704009	Post-immunization encephalitis (disorder)	SNOMED Clinical Terms
0-L	429436007	Post-immunization myelitis (disorder)	SNOMED Clinical Terms
0-L	233929004	Post-infarction mural thrombus (disorder)	SNOMED Clinical Terms
0-L	233846000	Post-infarction ventricular septal defect (disorder)	SNOMED Clinical Terms
0-L	123976001	Post-infectious disorder (disorder)	SNOMED Clinical Terms
0-L	192727001	Post-infectious encephalitis (disorder)	SNOMED Clinical Terms
0-L	230199007	Post-infectious encephalomyelitis (disorder)	SNOMED Clinical Terms
0-L	239783001	Post-infective arthritis (disorder)	SNOMED Clinical Terms
0-L	423515003	Post-infective arthritis of joint of foot (disorder)	SNOMED Clinical Terms
0-L	423310007	Post-infective arthritis of joint of hand (disorder)	SNOMED Clinical Terms
0-L	426266003	Post-infective myelitis (disorder)	SNOMED Clinical Terms
0-L	422565003	Post-infective polyarthritis (disorder)	SNOMED Clinical Terms
0-L	238699007	Post-inflammatory hyperpigmentation (disorder)	SNOMED Clinical Terms
0-L	24003004	Postinflammatory optic atrophy (disorder)	SNOMED Clinical Terms
0-L	266368002	Post-inflammatory pulmonary fibrosis (disorder)	SNOMED Clinical Terms
0-L	2801003	Postlaminectomy kyphosis (disorder)	SNOMED Clinical Terms
0-L	62567006	Postlaminectomy lordosis (disorder)	SNOMED Clinical Terms
0-L	27151001	Post-laminectomy syndrome (disorder)	SNOMED Clinical Terms
0-L	28968001	Postlaminectomy syndrome of cervical region (disorder)	SNOMED Clinical Terms
0-L	35731002	Postlaminectomy syndrome of lumbar region (disorder)	SNOMED Clinical Terms
0-L	37432007	Postlaminectomy syndrome of thoracic region (disorder)	SNOMED Clinical Terms

0-L	33129002	Postmastectomy lymphedema syndrome (disorder)	SNOMED Clinical Terms
0-L	239176002	Post-mastectomy pain (finding)	SNOMED Clinical Terms
0-L	16102009	Postmastoidectomy complication (disorder)	SNOMED Clinical Terms
0-L	8076000	Postmature abnormal placenta (disorder)	SNOMED Clinical Terms
0-L	76742009	Postmenopausal bleeding (finding)	SNOMED Clinical Terms
0-L	102447009	Postmenopausal osteoporosis (disorder)	SNOMED Clinical Terms
0-L	76498008	Postmenopausal state (finding)	SNOMED Clinical Terms
0-L	66189004	Postmyocardial infarction syndrome (disorder)	SNOMED Clinical Terms
0-L	200238005	Postnatal deep vein thrombosis with postnatal complication (disorder)	SNOMED Clinical Terms
0-L	178280004	Postnatal infection (disorder)	SNOMED Clinical Terms
0-L	371072008	Postobstructive pneumonia (disorder)	SNOMED Clinical Terms
0-L	438764004	Postoperative aspiration pneumonia (disorder)	SNOMED Clinical Terms
0-L	54883000	Postoperative blind loop syndrome (disorder)	SNOMED Clinical Terms
0-L	233816003	Postoperative cardiac complication (disorder)	SNOMED Clinical Terms
0-L	428780000	Postoperative cellulitis of surgical wound (disorder)	SNOMED Clinical Terms
0-L	233918003	Postoperative complete heart block (disorder)	SNOMED Clinical Terms
0-L	385486001	Postoperative complication (disorder)	SNOMED Clinical Terms
0-L	428102003	Postoperative complication of wiring of sternum (disorder)	SNOMED Clinical Terms
0-L	213220000	Postoperative deep vein thrombosis (disorder)	SNOMED Clinical Terms
0-L	248450003	Postoperative fever (finding)	SNOMED Clinical Terms
0-L	213262007	Postoperative hematoma formation (disorder)	SNOMED Clinical Terms
0-L	110265006	Postoperative hemorrhage (disorder)	SNOMED Clinical Terms



0-L	428782008	Postoperative hemothorax (disorder)	SNOMED Clinical Terms
0-L	80116000	Postoperative heterotopic calcification (disorder)	SNOMED Clinical Terms
0-L	27059002	Postoperative hypothyroidism (disorder)	SNOMED Clinical Terms
0-L	235833007	Postoperative ileus (disorder)	SNOMED Clinical Terms
0-L	241556001	Postoperative incisional hernia (disorder)	SNOMED Clinical Terms
0-L	66132003	Postoperative incisional hernia with obstruction (disorder)	SNOMED Clinical Terms
0-L	33910007	Postoperative infection (disorder)	SNOMED Clinical Terms
0-L	235821002	Postoperative intestinal obstruction (disorder)	SNOMED Clinical Terms
0-L	2471009	Postoperative intra-abdominal abscess (disorder)	SNOMED Clinical Terms
0-L	235822009	Postoperative mechanical intestinal obstruction (disorder)	SNOMED Clinical Terms
0-L	1488000	Postoperative nausea and vomiting (disorder)	SNOMED Clinical Terms
0-L	427883005	Postoperative peritonitis (disorder)	SNOMED Clinical Terms
0-L	314978007	Postoperative pneumonia (disorder)	SNOMED Clinical Terms
0-L	275408006	Postoperative renal failure (disorder)	SNOMED Clinical Terms
0-L	236652008	Postoperative retention of urine (disorder)	SNOMED Clinical Terms
0-L	58581001	Postoperative shock (disorder)	SNOMED Clinical Terms
0-L	19585003	Postoperative state (finding)	SNOMED Clinical Terms
0-L	205512009	Postoperative stitch abscess (disorder)	SNOMED Clinical Terms
0-L	6212009	Postoperative subphrenic abscess (disorder)	SNOMED Clinical Terms
0-L	438481007	Postoperative tethered cord syndrome (disorder)	SNOMED Clinical Terms
0-L	111411000	Postoperative urethral stricture (disorder)	SNOMED Clinical Terms
0-L	197926005	Postoperative urinary tract infection (disorder)	SNOMED Clinical Terms

0-L	183646003	Postoperative visit (finding)	SNOMED Clinical Terms
0-L	72245005	Postoperative vomiting (disorder)	SNOMED Clinical Terms
0-L	15997003	Postoperative wound abscess (disorder)	SNOMED Clinical Terms
0-L	307230004	Postoperative wound cellulitis (disorder)	SNOMED Clinical Terms
0-L	58126003	Postoperative wound infection (disorder)	SNOMED Clinical Terms
0-L	213286009	Postoperative wound infection-deep (disorder)	SNOMED Clinical Terms
0-L	213287000	Postoperative wound infection-superficial (disorder)	SNOMED Clinical Terms
0-L	62377009	Postpartum cardiomyopathy (disorder)	SNOMED Clinical Terms
0-L	267272006	Postpartum coagulation defects (disorder)	SNOMED Clinical Terms
0-L	200031006	Postpartum coagulation defects with postnatal problem (disorder)	SNOMED Clinical Terms
0-L	56272000	Postpartum deep phlebothrombosis (disorder)	SNOMED Clinical Terms
0-L	58703003	Postpartum depression (disorder)	SNOMED Clinical Terms
0-L	248451004	Postpartum fever (finding)	SNOMED Clinical Terms
0-L	47821001	Postpartum hemorrhage (disorder)	SNOMED Clinical Terms
0-L	18260003	Postpartum psychosis (disorder)	SNOMED Clinical Terms
0-L	31834007	Postpartum subinvolution of breast (finding)	SNOMED Clinical Terms
0-L	83916000	Postpartum thrombophlebitis (disorder)	SNOMED Clinical Terms
0-L	52772002	Postpartum thyroiditis (disorder)	SNOMED Clinical Terms
0-L	20427003	Postphlebotic syndrome (disorder)	SNOMED Clinical Terms
0-L	39931000	Postpill amenorrhea (disorder)	SNOMED Clinical Terms
0-L	128926000	Postprocedural state finding (finding)	SNOMED Clinical Terms
0-L	234514001	Post-splenectomy septicemia (disorder)	SNOMED Clinical Terms

0-L	190437000	Post-surgical hypoinsulinemia (disorder)	SNOMED Clinical Terms
0-L	111265002	Postsurgical lordosis (disorder)	SNOMED Clinical Terms
0-L	440121002	Postsurgical lymphedema (disorder)	SNOMED Clinical Terms
0-L	266480006	Post-surgical malabsorption (disorder)	SNOMED Clinical Terms
0-L	79995002	Post-term infant not heavy-for-dates (disorder)	SNOMED Clinical Terms
0-L	199063009	Post-term pregnancy - delivered (disorder)	SNOMED Clinical Terms
0-L	199064003	Post-term pregnancy - not delivered (disorder)	SNOMED Clinical Terms
0-L	239175003	Post-thoracotomy pain syndrome (finding)	SNOMED Clinical Terms
0-L	73162004	Posttransfusion purpura (disorder)	SNOMED Clinical Terms
0-L	254290004	Post-transplant lymphoproliferative disorder (disorder)	SNOMED Clinical Terms
0-L	275277000	Post-traumatic amnesia (finding)	SNOMED Clinical Terms
0-L	230799003	Post-traumatic coma (disorder)	SNOMED Clinical Terms
0-L	230282000	Post-traumatic dementia (disorder)	SNOMED Clinical Terms
0-L	425622004	Post-traumatic macular scar (disorder)	SNOMED Clinical Terms
0-L	9585003	Post-traumatic retinal scar (disorder)	SNOMED Clinical Terms
0-L	47505003	Posttraumatic stress disorder (disorder)	SNOMED Clinical Terms
0-L	111726004	Posttraumatic wound infection (disorder)	SNOMED Clinical Terms
0-L	254024005	Postural plagiocephaly (disorder)	SNOMED Clinical Terms
0-L	123948009	Post-viral disorder (disorder)	SNOMED Clinical Terms
0-L	70631003	Potassium increased diet (finding)	SNOMED Clinical Terms
0-L	91466008	Potassium intoxication (disorder)	SNOMED Clinical Terms
0-L	26041009	Potassium restricted diet (finding)	SNOMED Clinical Terms

0-L	394864002	Potential infectious contact (finding)	SNOMED Clinical Terms
0-L	89392001	Prader-Willi syndrome (disorder)	SNOMED Clinical Terms
0-L	277572006	Pre B-cell acute lymphoblastic leukemia (disorder)	SNOMED Clinical Terms
0-L	425941003	Pre B-cell acute lymphoblastic leukemia in remission (disorder)	SNOMED Clinical Terms
0-L	18820007	Preauricular cyst (disorder)	SNOMED Clinical Terms
0-L	204270004	Preauricular sinus and fistula (disorder)	SNOMED Clinical Terms
0-L	238701007	Precancerous melanosis (disorder)	SNOMED Clinical Terms
0-L	266253001	Precerebral arterial occlusion (disorder)	SNOMED Clinical Terms
0-L	199833004	Precipitate labor - delivered (disorder)	SNOMED Clinical Terms
0-L	51920004	Precipitate labor (disorder)	SNOMED Clinical Terms
0-L	417186004	Precipitous drop in hematocrit (finding)	SNOMED Clinical Terms
0-L	237815000	Precocious pubarche (disorder)	SNOMED Clinical Terms
0-L	400179000	Precocious puberty (disorder)	SNOMED Clinical Terms
0-L	123527003	Precocious sexual development (disorder)	SNOMED Clinical Terms
0-L	71884009	Precordial pain (finding)	SNOMED Clinical Terms
0-L	363265005	Predominant humoral immune deficiency (disorder)	SNOMED Clinical Terms
0-L	13867009	Preductal coarctation of aorta (disorder)	SNOMED Clinical Terms
0-L	398254007	Pre-eclampsia (disorder)	SNOMED Clinical Terms
0-L	198999008	Pre-eclampsia or eclampsia with pre-existing hypertension - delivered (disorder)	SNOMED Clinical Terms
0-L	199002002	Pre-eclampsia or eclampsia with pre-existing hypertension - not delivered (disorder)	SNOMED Clinical Terms
0-L	198997005	Pre-eclampsia or eclampsia with pre-existing hypertension (disorder)	SNOMED Clinical Terms
0-L	199003007	Pre-eclampsia or eclampsia with pre-existing hypertension with postnatal complication (disorder)	SNOMED Clinical Terms

0-L	199005000	Pre-existing hypertension complicating pregnancy childbirth and puerperium (disorder)	SNOMED Clinical Terms
0-L	86041002	Pre-existing hypertension in obstetric context (disorder)	SNOMED Clinical Terms
0-L	4307007	Pregestational diabetes mellitus AND/OR impaired glucose tolerance modified White class F (disorder)	SNOMED Clinical Terms
0-L	198881004	Pregnancy complications (disorder)	SNOMED Clinical Terms
0-L	250425007	Pregnancy test negative (finding)	SNOMED Clinical Terms
0-L	237300009	Pregnancy with isoimmunization (disorder)	SNOMED Clinical Terms
0-L	199139003	Pregnancy-induced edema and proteinuria without hypertension (disorder)	SNOMED Clinical Terms
0-L	48194001	Pregnancy-induced hypertension (disorder)	SNOMED Clinical Terms
0-L	4557003	Preinfarction syndrome (disorder)	SNOMED Clinical Terms
0-L	206169007	Premature - weight 1000g-2499g or gestation of 28-37weeks (disorder)	SNOMED Clinical Terms
0-L	4910006	Premature abnormal placenta (disorder)	SNOMED Clinical Terms
0-L	103021001	Premature adrenarache (finding)	SNOMED Clinical Terms
0-L	284470004	Premature atrial contraction (disorder)	SNOMED Clinical Terms
0-L	29717002	Premature beats (disorder)	SNOMED Clinical Terms
0-L	367494004	Premature birth of newborn (finding)	SNOMED Clinical Terms
0-L	282020008	Premature delivery (finding)	SNOMED Clinical Terms
0-L	102889008	Premature development of the breasts (finding)	SNOMED Clinical Terms
0-L	44001008	Premature ejaculation (finding)	SNOMED Clinical Terms
0-L	395507008	Premature infant (finding)	SNOMED Clinical Terms
0-L	6383007	Premature labor (finding)	SNOMED Clinical Terms
0-L	373717006	Premature menopause (finding)	SNOMED Clinical Terms
0-L	237788002	Premature ovarian failure (disorder)	SNOMED Clinical Terms

0-L	199658006	Premature rupture of membranes - delivered (disorder)	SNOMED Clinical Terms
0-L	44223004	Premature rupture of membranes (disorder)	SNOMED Clinical Terms
0-L	199659003	Premature rupture of membranes with antenatal problem (disorder)	SNOMED Clinical Terms
0-L	198912003	Premature separation of placenta with coagulation defect (disorder)	SNOMED Clinical Terms
0-L	44247006	Prematurity of fetus (disorder)	SNOMED Clinical Terms
0-L	88424000	Premenopausal menorrhagia (finding)	SNOMED Clinical Terms
0-L	596004	Premenstrual dysphoric disorder (disorder)	SNOMED Clinical Terms
0-L	426578000	Premenstrual dysphoric disorder in remission (disorder)	SNOMED Clinical Terms
0-L	10885003	Premenstrual symptom (finding)	SNOMED Clinical Terms
0-L	82639001	Premenstrual tension syndrome (disorder)	SNOMED Clinical Terms
0-L	118189007	Prenatal finding (finding)	SNOMED Clinical Terms
0-L	72077002	Preoperative state (finding)	SNOMED Clinical Terms
0-L	17059001	Prepatellar bursitis (disorder)	SNOMED Clinical Terms
0-L	193349004	Preproliferative diabetic retinopathy (disorder)	SNOMED Clinical Terms
0-L	253853002	Preputial adhesions (disorder)	SNOMED Clinical Terms
0-L	22620000	Prepyloric ulcer (disorder)	SNOMED Clinical Terms
0-L	55655006	Prerenal uremia syndrome (disorder)	SNOMED Clinical Terms
0-L	11547003	Preretinal hemorrhage (disorder)	SNOMED Clinical Terms
0-L	49526009	Presbycusis (disorder)	SNOMED Clinical Terms
0-L	231438001	Presbyophrenic psychosis (disorder)	SNOMED Clinical Terms
0-L	41256004	Presbyopia (disorder)	SNOMED Clinical Terms
0-L	12348006	Presenile dementia (disorder)	SNOMED Clinical Terms

0-L	191452002	Presenile dementia with delirium (disorder)	SNOMED Clinical Terms
0-L	191455000	Presenile dementia with depression (disorder)	SNOMED Clinical Terms
0-L	9780006	Presentation of prolapsed arm of fetus (disorder)	SNOMED Clinical Terms
0-L	225563000	Pressure sore on buttocks (disorder)	SNOMED Clinical Terms
0-L	225559007	Pressure sore on elbow (disorder)	SNOMED Clinical Terms
0-L	225561003	Pressure sore on heel (disorder)	SNOMED Clinical Terms
0-L	225562005	Pressure sore on sacrum (disorder)	SNOMED Clinical Terms
0-L	64756007	Previous cesarean section (disorder)	SNOMED Clinical Terms
0-L	6273006	Priapism (disorder)	SNOMED Clinical Terms
0-L	30961001	Prickling sensation (finding)	SNOMED Clinical Terms
0-L	72658003	Prickly heat (disorder)	SNOMED Clinical Terms
0-L	373662000	Primary adrenocortical insufficiency (disorder)	SNOMED Clinical Terms
0-L	31015008	Primary anal syphilis (disorder)	SNOMED Clinical Terms
0-L	392288006	Primary angle-closure glaucoma (disorder)	SNOMED Clinical Terms
0-L	430335007	Primary apnea in the newborn (finding)	SNOMED Clinical Terms
0-L	42908004	Primary atelectasis in perinatal period (disorder)	SNOMED Clinical Terms
0-L	11836002	Primary bacterial peritonitis (disorder)	SNOMED Clinical Terms
0-L	31712002	Primary biliary cirrhosis (disorder)	SNOMED Clinical Terms
0-L	89461002	Primary cardiomyopathy (disorder)	SNOMED Clinical Terms
0-L	23732000	Primary cerebellar degeneration (disorder)	SNOMED Clinical Terms
0-L	35065006	Primary chronic pseudo-obstruction of colon (disorder)	SNOMED Clinical Terms
0-L	44516004	Primary chronic pseudo-obstruction of gastrointestinal tract (disorder)	SNOMED Clinical Terms

0-L	415176004	Primary congenital glaucoma (disorder)	SNOMED Clinical Terms
0-L	128875000	Primary cutaneous CD30+ large T-cell lymphoma (disorder)	SNOMED Clinical Terms
0-L	79949009	Primary cutaneous coccidioidomycosis (disorder)	SNOMED Clinical Terms
0-L	400001003	Primary cutaneous lymphoma (disorder)	SNOMED Clinical Terms
0-L	400122007	Primary cutaneous T-cell lymphoma (disorder)	SNOMED Clinical Terms
0-L	47269005	Primary cyst of pars plana (disorder)	SNOMED Clinical Terms
0-L	416780008	Primary degenerative dementia of the Alzheimer type presenile onset (disorder)	SNOMED Clinical Terms
0-L	6475002	Primary degenerative dementia of the Alzheimer type presenile onset uncomplicated (disorder)	SNOMED Clinical Terms
0-L	65096006	Primary degenerative dementia of the Alzheimer type presenile onset with delirium (disorder)	SNOMED Clinical Terms
0-L	416975007	Primary degenerative dementia of the Alzheimer type senile onset (disorder)	SNOMED Clinical Terms
0-L	66108005	Primary degenerative dementia of the Alzheimer type senile onset uncomplicated (disorder)	SNOMED Clinical Terms
0-L	26852004	Primary degenerative dementia of the Alzheimer type senile onset with depression (disorder)	SNOMED Clinical Terms
0-L	8239009	Primary endocardial fibroelastosis (disorder)	SNOMED Clinical Terms
0-L	68602002	Primary endomyocardial fibrosis cardiomyopathy (disorder)	SNOMED Clinical Terms
0-L	433087001	Primary failure of corneal graft after penetrating keratoplasty (disorder)	SNOMED Clinical Terms
0-L	83978005	Primary familial hypertrophic cardiomyopathy (disorder)	SNOMED Clinical Terms
0-L	5084002	Primary female infertility (disorder)	SNOMED Clinical Terms
0-L	95417003	Primary fibromyalgia syndrome (disorder)	SNOMED Clinical Terms
0-L	427794001	Primary focal hyperhidrosis (disorder)	SNOMED Clinical Terms
0-L	18576006	Primary functional encopresis (finding)	SNOMED Clinical Terms
0-L	186847001	Primary genital syphilis (disorder)	SNOMED Clinical Terms
0-L	40981003	Primary herpes simplex (disorder)	SNOMED Clinical Terms



0-L	402888002	Primary herpes simplex infection of genitalia (disorder)	SNOMED Clinical Terms
0-L	190507007	Primary hyperaldosteronism (disorder)	SNOMED Clinical Terms
0-L	17901006	Primary hyperoxaluria (disorder)	SNOMED Clinical Terms
0-L	36348003	Primary hyperparathyroidism (disorder)	SNOMED Clinical Terms
0-L	36124002	Primary hypersomnia (disorder)	SNOMED Clinical Terms
0-L	238083002	Primary hypertriglyceridemia (disorder)	SNOMED Clinical Terms
0-L	2251002	Primary hypotony of eye (disorder)	SNOMED Clinical Terms
0-L	68779003	Primary IgA nephropathy (disorder)	SNOMED Clinical Terms
0-L	58606001	Primary immune deficiency disorder (disorder)	SNOMED Clinical Terms
0-L	3972004	Primary insomnia (disorder)	SNOMED Clinical Terms
0-L	12630008	Primary iridocyclitis (disorder)	SNOMED Clinical Terms
0-L	17093002	Primary lacrimal atrophy (disorder)	SNOMED Clinical Terms
0-L	81211007	Primary lateral sclerosis (disorder)	SNOMED Clinical Terms
0-L	28736004	Primary localized osteoarthritis of multiple sites (disorder)	SNOMED Clinical Terms
0-L	77994009	Primary localized osteoarthritis of pelvic region (disorder)	SNOMED Clinical Terms
0-L	372087000	Primary malignant neoplasm (disorder)	SNOMED Clinical Terms
0-L	371962007	Primary malignant neoplasm of abdominal esophagus (disorder)	SNOMED Clinical Terms
0-L	93659005	Primary malignant neoplasm of accessory sinus (disorder)	SNOMED Clinical Terms
0-L	93661001	Primary malignant neoplasm of acromion (disorder)	SNOMED Clinical Terms
0-L	371963002	Primary malignant neoplasm of adrenal cortex (disorder)	SNOMED Clinical Terms
0-L	93665005	Primary malignant neoplasm of adrenal gland (disorder)	SNOMED Clinical Terms
0-L	371967001	Primary malignant neoplasm of ampulla of vater (disorder)	SNOMED Clinical Terms

0-L	93669004	Primary malignant neoplasm of anal canal (disorder)	SNOMED Clinical Terms
0-L	93670003	Primary malignant neoplasm of anterior aspect of epiglottis (disorder)	SNOMED Clinical Terms
0-L	93671004	Primary malignant neoplasm of anterior mediastinum (disorder)	SNOMED Clinical Terms
0-L	93672006	Primary malignant neoplasm of anterior portion of floor of mouth (disorder)	SNOMED Clinical Terms
0-L	371968006	Primary malignant neoplasm of anterior two-thirds of tongue (disorder)	SNOMED Clinical Terms
0-L	93674007	Primary malignant neoplasm of anterior wall of nasopharynx (disorder)	SNOMED Clinical Terms
0-L	93676009	Primary malignant neoplasm of anus (disorder)	SNOMED Clinical Terms
0-L	371969003	Primary malignant neoplasm of apex of urinary bladder (disorder)	SNOMED Clinical Terms
0-L	93679002	Primary malignant neoplasm of appendix (disorder)	SNOMED Clinical Terms
0-L	93681000	Primary malignant neoplasm of areola of male breast (disorder)	SNOMED Clinical Terms
0-L	128466006	Primary malignant neoplasm of articular cartilage (disorder)	SNOMED Clinical Terms
0-L	93683002	Primary malignant neoplasm of ascending colon (disorder)	SNOMED Clinical Terms
0-L	93686005	Primary malignant neoplasm of back (disorder)	SNOMED Clinical Terms
0-L	93687001	Primary malignant neoplasm of base of tongue (disorder)	SNOMED Clinical Terms
0-L	371970002	Primary malignant neoplasm of biliary tract (disorder)	SNOMED Clinical Terms
0-L	93689003	Primary malignant neoplasm of bladder (disorder)	SNOMED Clinical Terms
0-L	93692004	Primary malignant neoplasm of blood vessel of axilla (disorder)	SNOMED Clinical Terms
0-L	93693009	Primary malignant neoplasm of blood vessel of buttock (disorder)	SNOMED Clinical Terms
0-L	93694003	Primary malignant neoplasm of blood vessel of face (disorder)	SNOMED Clinical Terms
0-L	93695002	Primary malignant neoplasm of blood vessel of finger (disorder)	SNOMED Clinical Terms
0-L	93696001	Primary malignant neoplasm of blood vessel of foot (disorder)	SNOMED Clinical Terms
0-L	93697005	Primary malignant neoplasm of blood vessel of forearm (disorder)	SNOMED Clinical Terms

0-L	93698000	Primary malignant neoplasm of blood vessel of hand (disorder)	SNOMED Clinical Terms
0-L	93699008	Primary malignant neoplasm of blood vessel of head (disorder)	SNOMED Clinical Terms
0-L	93700009	Primary malignant neoplasm of blood vessel of hip (disorder)	SNOMED Clinical Terms
0-L	93701008	Primary malignant neoplasm of blood vessel of inguinal region (disorder)	SNOMED Clinical Terms
0-L	93703006	Primary malignant neoplasm of blood vessel of lower limb (disorder)	SNOMED Clinical Terms
0-L	93704000	Primary malignant neoplasm of blood vessel of neck (disorder)	SNOMED Clinical Terms
0-L	93705004	Primary malignant neoplasm of blood vessel of pelvis (disorder)	SNOMED Clinical Terms
0-L	93706003	Primary malignant neoplasm of blood vessel of perineum (disorder)	SNOMED Clinical Terms
0-L	93707007	Primary malignant neoplasm of blood vessel of popliteal space (disorder)	SNOMED Clinical Terms
0-L	93708002	Primary malignant neoplasm of blood vessel of shoulder (disorder)	SNOMED Clinical Terms
0-L	93709005	Primary malignant neoplasm of blood vessel of thigh (disorder)	SNOMED Clinical Terms
0-L	93710000	Primary malignant neoplasm of blood vessel of thorax (disorder)	SNOMED Clinical Terms
0-L	93711001	Primary malignant neoplasm of blood vessel of toe (disorder)	SNOMED Clinical Terms
0-L	93713003	Primary malignant neoplasm of blood vessel of upper limb (disorder)	SNOMED Clinical Terms
0-L	93715005	Primary malignant neoplasm of body of pancreas (disorder)	SNOMED Clinical Terms
0-L	93716006	Primary malignant neoplasm of body of penis (disorder)	SNOMED Clinical Terms
0-L	93717002	Primary malignant neoplasm of body of stomach (disorder)	SNOMED Clinical Terms
0-L	93725000	Primary malignant neoplasm of bone (disorder)	SNOMED Clinical Terms
0-L	93720005	Primary malignant neoplasm of bone marrow (disorder)	SNOMED Clinical Terms
0-L	93721009	Primary malignant neoplasm of bone of face (disorder)	SNOMED Clinical Terms
0-L	93722002	Primary malignant neoplasm of bone of lower limb (disorder)	SNOMED Clinical Terms
0-L	93723007	Primary malignant neoplasm of bone of skull (disorder)	SNOMED Clinical Terms

0-L	93724001	Primary malignant neoplasm of bone of upper limb (disorder)	SNOMED Clinical Terms
0-L	371975007	Primary malignant neoplasm of border of tongue (disorder)	SNOMED Clinical Terms
0-L	93727008	Primary malignant neoplasm of brain (disorder)	SNOMED Clinical Terms
0-L	93726004	Primary malignant neoplasm of brain stem (disorder)	SNOMED Clinical Terms
0-L	109834009	Primary malignant neoplasm of branchial cleft (disorder)	SNOMED Clinical Terms
0-L	93728003	Primary malignant neoplasm of broad ligament (disorder)	SNOMED Clinical Terms
0-L	93729006	Primary malignant neoplasm of bronchus of left lower lobe (disorder)	SNOMED Clinical Terms
0-L	93731002	Primary malignant neoplasm of bronchus of right lower lobe (disorder)	SNOMED Clinical Terms
0-L	93732009	Primary malignant neoplasm of bronchus of right middle lobe (disorder)	SNOMED Clinical Terms
0-L	93733004	Primary malignant neoplasm of bronchus of right upper lobe (disorder)	SNOMED Clinical Terms
0-L	371976008	Primary malignant neoplasm of buccal mucosa (disorder)	SNOMED Clinical Terms
0-L	93738008	Primary malignant neoplasm of cardia of stomach (disorder)	SNOMED Clinical Terms
0-L	93740003	Primary malignant neoplasm of carotid body (disorder)	SNOMED Clinical Terms
0-L	371977004	Primary malignant neoplasm of cecum (disorder)	SNOMED Clinical Terms
0-L	93744007	Primary malignant neoplasm of central nervous system (disorder)	SNOMED Clinical Terms
0-L	93745008	Primary malignant neoplasm of central portion of female breast (disorder)	SNOMED Clinical Terms
0-L	93746009	Primary malignant neoplasm of cerebellum (disorder)	SNOMED Clinical Terms
0-L	93747000	Primary malignant neoplasm of cerebral meninges (disorder)	SNOMED Clinical Terms
0-L	93748005	Primary malignant neoplasm of cerebral ventricle (disorder)	SNOMED Clinical Terms
0-L	93749002	Primary malignant neoplasm of cerebrum (disorder)	SNOMED Clinical Terms
0-L	371978009	Primary malignant neoplasm of cervical esophagus (disorder)	SNOMED Clinical Terms
0-L	93754006	Primary malignant neoplasm of chest wall (disorder)	SNOMED Clinical Terms

0-L	93755007	Primary malignant neoplasm of choroid primary (disorder)	SNOMED Clinical Terms
0-L	93756008	Primary malignant neoplasm of ciliary body primary (disorder)	SNOMED Clinical Terms
0-L	93757004	Primary malignant neoplasm of clavicle (disorder)	SNOMED Clinical Terms
0-L	371980003	Primary malignant neoplasm of clitoris (disorder)	SNOMED Clinical Terms
0-L	93759001	Primary malignant neoplasm of coccygeal body (disorder)	SNOMED Clinical Terms
0-L	93760006	Primary malignant neoplasm of coccyx (disorder)	SNOMED Clinical Terms
0-L	93761005	Primary malignant neoplasm of colon (disorder)	SNOMED Clinical Terms
0-L	93764002	Primary malignant neoplasm of conjunctiva primary (disorder)	SNOMED Clinical Terms
0-L	93766000	Primary malignant neoplasm of cornea primary (disorder)	SNOMED Clinical Terms
0-L	93767009	Primary malignant neoplasm of cranial nerve (disorder)	SNOMED Clinical Terms
0-L	93768004	Primary malignant neoplasm of craniopharyngeal duct (disorder)	SNOMED Clinical Terms
0-L	93771007	Primary malignant neoplasm of descending colon (disorder)	SNOMED Clinical Terms
0-L	93772000	Primary malignant neoplasm of diaphragm (disorder)	SNOMED Clinical Terms
0-L	93773005	Primary malignant neoplasm of dorsal surface of tongue (disorder)	SNOMED Clinical Terms
0-L	93775003	Primary malignant neoplasm of duodenum (disorder)	SNOMED Clinical Terms
0-L	93777006	Primary malignant neoplasm of ectopic male breast tissue (disorder)	SNOMED Clinical Terms
0-L	371983001	Primary malignant neoplasm of endocrine gland (disorder)	SNOMED Clinical Terms
0-L	93781006	Primary malignant neoplasm of endometrium (disorder)	SNOMED Clinical Terms
0-L	93783009	Primary malignant neoplasm of epididymis (disorder)	SNOMED Clinical Terms
0-L	93784003	Primary malignant neoplasm of epiglottis (disorder)	SNOMED Clinical Terms
0-L	371984007	Primary malignant neoplasm of esophagus (disorder)	SNOMED Clinical Terms
0-L	93787005	Primary malignant neoplasm of ethmoidal sinus (disorder)	SNOMED Clinical Terms

0-L	93789008	Primary malignant neoplasm of exocervix (disorder)	SNOMED Clinical Terms
0-L	371985008	Primary malignant neoplasm of extrahepatic bile ducts (disorder)	SNOMED Clinical Terms
0-L	371986009	Primary malignant neoplasm of eye (disorder)	SNOMED Clinical Terms
0-L	93792007	Primary malignant neoplasm of face (disorder)	SNOMED Clinical Terms
0-L	371987000	Primary malignant neoplasm of fallopian tube (disorder)	SNOMED Clinical Terms
0-L	93796005	Primary malignant neoplasm of female breast (disorder)	SNOMED Clinical Terms
0-L	93797001	Primary malignant neoplasm of female genital organ (disorder)	SNOMED Clinical Terms
0-L	93801000	Primary malignant neoplasm of flank (disorder)	SNOMED Clinical Terms
0-L	93802007	Primary malignant neoplasm of floor of mouth (disorder)	SNOMED Clinical Terms
0-L	93808006	Primary malignant neoplasm of frontal sinus (disorder)	SNOMED Clinical Terms
0-L	93809003	Primary malignant neoplasm of fundus of stomach (disorder)	SNOMED Clinical Terms
0-L	372139008	Primary malignant neoplasm of gallbladder (disorder)	SNOMED Clinical Terms
0-L	363745004	Primary malignant neoplasm of gastrointestinal tract (disorder)	SNOMED Clinical Terms
0-L	371989002	Primary malignant neoplasm of glans penis (disorder)	SNOMED Clinical Terms
0-L	93816002	Primary malignant neoplasm of glottis (disorder)	SNOMED Clinical Terms
0-L	93817006	Primary malignant neoplasm of great vessels (disorder)	SNOMED Clinical Terms
0-L	93818001	Primary malignant neoplasm of greater curvature of stomach (disorder)	SNOMED Clinical Terms
0-L	371990006	Primary malignant neoplasm of gum (disorder)	SNOMED Clinical Terms
0-L	93821004	Primary malignant neoplasm of hand (disorder)	SNOMED Clinical Terms
0-L	371991005	Primary malignant neoplasm of hard palate (disorder)	SNOMED Clinical Terms
0-L	93824007	Primary malignant neoplasm of head (disorder)	SNOMED Clinical Terms
0-L	372119009	Primary malignant neoplasm of head of pancreas (disorder)	SNOMED Clinical Terms

0-L	93825008	Primary malignant neoplasm of heart (disorder)	SNOMED Clinical Terms
0-L	93826009	Primary malignant neoplasm of hepatic flexure of colon (disorder)	SNOMED Clinical Terms
0-L	93829002	Primary malignant neoplasm of hypopharyngeal aspect of aryepiglottic fold (disorder)	SNOMED Clinical Terms
0-L	93831006	Primary malignant neoplasm of hypopharynx (disorder)	SNOMED Clinical Terms
0-L	93832004	Primary malignant neoplasm of ileum (disorder)	SNOMED Clinical Terms
0-L	93833009	Primary malignant neoplasm of ilium (disorder)	SNOMED Clinical Terms
0-L	93835002	Primary malignant neoplasm of inner aspect of lip (disorder)	SNOMED Clinical Terms
0-L	93836001	Primary malignant neoplasm of inner aspect of lower lip (disorder)	SNOMED Clinical Terms
0-L	93837005	Primary malignant neoplasm of inner aspect of upper lip (disorder)	SNOMED Clinical Terms
0-L	371992003	Primary malignant neoplasm of intestinal tract (disorder)	SNOMED Clinical Terms
0-L	93840005	Primary malignant neoplasm of intrahepatic bile ducts (disorder)	SNOMED Clinical Terms
0-L	93842002	Primary malignant neoplasm of ischium (disorder)	SNOMED Clinical Terms
0-L	93843007	Primary malignant neoplasm of islets of Langerhans (disorder)	SNOMED Clinical Terms
0-L	93844001	Primary malignant neoplasm of isthmus of uterus (disorder)	SNOMED Clinical Terms
0-L	93846004	Primary malignant neoplasm of jejunum (disorder)	SNOMED Clinical Terms
0-L	93848003	Primary malignant neoplasm of junctional zone of tongue (disorder)	SNOMED Clinical Terms
0-L	93849006	Primary malignant neoplasm of kidney (disorder)	SNOMED Clinical Terms
0-L	93850006	Primary malignant neoplasm of labia majora (disorder)	SNOMED Clinical Terms
0-L	93851005	Primary malignant neoplasm of labia minora (disorder)	SNOMED Clinical Terms
0-L	371993008	Primary malignant neoplasm of lacrimal gland (disorder)	SNOMED Clinical Terms
0-L	109370001	Primary malignant neoplasm of laryngeal cartilage (disorder)	SNOMED Clinical Terms
0-L	371995001	Primary malignant neoplasm of larynx (disorder)	SNOMED Clinical Terms

0-L	93860002	Primary malignant neoplasm of lateral portion of floor of mouth (disorder)	SNOMED Clinical Terms
0-L	93861003	Primary malignant neoplasm of lateral wall of nasopharynx (disorder)	SNOMED Clinical Terms
0-L	93862005	Primary malignant neoplasm of lateral wall of oropharynx (disorder)	SNOMED Clinical Terms
0-L	93864006	Primary malignant neoplasm of left lower lobe of lung (disorder)	SNOMED Clinical Terms
0-L	93865007	Primary malignant neoplasm of left upper lobe of lung (disorder)	SNOMED Clinical Terms
0-L	93867004	Primary malignant neoplasm of lesser curvature of stomach (disorder)	SNOMED Clinical Terms
0-L	93868009	Primary malignant neoplasm of lingual tonsil (disorder)	SNOMED Clinical Terms
0-L	371996000	Primary malignant neoplasm of lip (disorder)	SNOMED Clinical Terms
0-L	95214007	Primary malignant neoplasm of liver (disorder)	SNOMED Clinical Terms
0-L	93871001	Primary malignant neoplasm of long bone of lower limb (disorder)	SNOMED Clinical Terms
0-L	93872008	Primary malignant neoplasm of long bone of upper limb (disorder)	SNOMED Clinical Terms
0-L	371997009	Primary malignant neoplasm of lower gum (disorder)	SNOMED Clinical Terms
0-L	93874009	Primary malignant neoplasm of lower inner quadrant of female breast (disorder)	SNOMED Clinical Terms
0-L	93875005	Primary malignant neoplasm of lower limb (disorder)	SNOMED Clinical Terms
0-L	372110008	Primary malignant neoplasm of lower lobe bronchus or lung (disorder)	SNOMED Clinical Terms
0-L	93876006	Primary malignant neoplasm of lower outer quadrant of female breast (disorder)	SNOMED Clinical Terms
0-L	371998004	Primary malignant neoplasm of lower third of esophagus (disorder)	SNOMED Clinical Terms
0-L	93880001	Primary malignant neoplasm of lung (disorder)	SNOMED Clinical Terms
0-L	93882009	Primary malignant neoplasm of main bronchus (disorder)	SNOMED Clinical Terms
0-L	93883004	Primary malignant neoplasm of major salivary gland (disorder)	SNOMED Clinical Terms
0-L	93885006	Primary malignant neoplasm of male genital organ (disorder)	SNOMED Clinical Terms
0-L	93886007	Primary malignant neoplasm of mandible (disorder)	SNOMED Clinical Terms



0-L	93889000	Primary malignant neoplasm of maxillary sinus (disorder)	SNOMED Clinical Terms
0-L	93890009	Primary malignant neoplasm of Meckel's diverticulum (disorder)	SNOMED Clinical Terms
0-L	93891008	Primary malignant neoplasm of mediastinum (disorder)	SNOMED Clinical Terms
0-L	109915008	Primary malignant neoplasm of meninges (disorder)	SNOMED Clinical Terms
0-L	93894000	Primary malignant neoplasm of middle ear (disorder)	SNOMED Clinical Terms
0-L	371999007	Primary malignant neoplasm of middle third of esophagus (disorder)	SNOMED Clinical Terms
0-L	372000001	Primary malignant neoplasm of minor salivary gland (disorder)	SNOMED Clinical Terms
0-L	93913006	Primary malignant neoplasm of muscle (disorder)	SNOMED Clinical Terms
0-L	93899005	Primary malignant neoplasm of muscle of abdomen (disorder)	SNOMED Clinical Terms
0-L	93900000	Primary malignant neoplasm of muscle of buttock (disorder)	SNOMED Clinical Terms
0-L	93901001	Primary malignant neoplasm of muscle of face (disorder)	SNOMED Clinical Terms
0-L	93902008	Primary malignant neoplasm of muscle of head (disorder)	SNOMED Clinical Terms
0-L	93903003	Primary malignant neoplasm of muscle of hip (disorder)	SNOMED Clinical Terms
0-L	93904009	Primary malignant neoplasm of muscle of inguinal region (disorder)	SNOMED Clinical Terms
0-L	93905005	Primary malignant neoplasm of muscle of lower limb (disorder)	SNOMED Clinical Terms
0-L	93906006	Primary malignant neoplasm of muscle of neck (disorder)	SNOMED Clinical Terms
0-L	93907002	Primary malignant neoplasm of muscle of pelvis (disorder)	SNOMED Clinical Terms
0-L	93908007	Primary malignant neoplasm of muscle of perineum (disorder)	SNOMED Clinical Terms
0-L	93909004	Primary malignant neoplasm of muscle of shoulder (disorder)	SNOMED Clinical Terms
0-L	93910009	Primary malignant neoplasm of muscle of thorax (disorder)	SNOMED Clinical Terms
0-L	93912001	Primary malignant neoplasm of muscle of upper limb (disorder)	SNOMED Clinical Terms
0-L	93915004	Primary malignant neoplasm of myometrium (disorder)	SNOMED Clinical Terms

0-L	93917007	Primary malignant neoplasm of nasal cavity (disorder)	SNOMED Clinical Terms
0-L	93922007	Primary malignant neoplasm of neck (disorder)	SNOMED Clinical Terms
0-L	93923002	Primary malignant neoplasm of nervous system (disorder)	SNOMED Clinical Terms
0-L	93924008	Primary malignant neoplasm of nipple of female breast (disorder)	SNOMED Clinical Terms
0-L	93926005	Primary malignant neoplasm of nose (disorder)	SNOMED Clinical Terms
0-L	93928006	Primary malignant neoplasm of occipital lobe (disorder)	SNOMED Clinical Terms
0-L	372001002	Primary malignant neoplasm of oral cavity (disorder)	SNOMED Clinical Terms
0-L	93932000	Primary malignant neoplasm of orbit (disorder)	SNOMED Clinical Terms
0-L	93933005	Primary malignant neoplasm of oropharynx (disorder)	SNOMED Clinical Terms
0-L	93934004	Primary malignant neoplasm of ovary (disorder)	SNOMED Clinical Terms
0-L	422782004	Primary malignant neoplasm of ovary with widespread metastatic disease (disorder)	SNOMED Clinical Terms
0-L	372002009	Primary malignant neoplasm of palate (disorder)	SNOMED Clinical Terms
0-L	372003004	Primary malignant neoplasm of pancreas (disorder)	SNOMED Clinical Terms
0-L	93939009	Primary malignant neoplasm of pancreatic duct (disorder)	SNOMED Clinical Terms
0-L	93940006	Primary malignant neoplasm of para-aortic body (disorder)	SNOMED Clinical Terms
0-L	93942003	Primary malignant neoplasm of parametrium (disorder)	SNOMED Clinical Terms
0-L	93944002	Primary malignant neoplasm of paraurethral glands (disorder)	SNOMED Clinical Terms
0-L	93946000	Primary malignant neoplasm of parietal lobe (disorder)	SNOMED Clinical Terms
0-L	93947009	Primary malignant neoplasm of parietal peritoneum (disorder)	SNOMED Clinical Terms
0-L	93948004	Primary malignant neoplasm of parietal pleura (disorder)	SNOMED Clinical Terms
0-L	372004005	Primary malignant neoplasm of parotid gland (disorder)	SNOMED Clinical Terms
0-L	93951006	Primary malignant neoplasm of pelvic bone (disorder)	SNOMED Clinical Terms

0-L	372115003	Primary malignant neoplasm of pelvic bones sacrum and coccyx (disorder)	SNOMED Clinical Terms
0-L	93952004	Primary malignant neoplasm of pelvic peritoneum (disorder)	SNOMED Clinical Terms
0-L	93953009	Primary malignant neoplasm of pelvis (disorder)	SNOMED Clinical Terms
0-L	372005006	Primary malignant neoplasm of penis (disorder)	SNOMED Clinical Terms
0-L	422736007	Primary malignant neoplasm of peripheral nerve (disorder)	SNOMED Clinical Terms
0-L	109921007	Primary malignant neoplasm of peripheral nerve of head face and/or neck (disorder)	SNOMED Clinical Terms
0-L	109925003	Primary malignant neoplasm of peripheral nerves of face (disorder)	SNOMED Clinical Terms
0-L	109923005	Primary malignant neoplasm of peripheral nerves of head (disorder)	SNOMED Clinical Terms
0-L	109939003	Primary malignant neoplasm of peripheral nerves of hip (disorder)	SNOMED Clinical Terms
0-L	109937001	Primary malignant neoplasm of peripheral nerves of lower limb (disorder)	SNOMED Clinical Terms
0-L	109927006	Primary malignant neoplasm of peripheral nerves of neck (disorder)	SNOMED Clinical Terms
0-L	109933002	Primary malignant neoplasm of peripheral nerves of shoulder (disorder)	SNOMED Clinical Terms
0-L	109941002	Primary malignant neoplasm of peripheral nerves of thorax (disorder)	SNOMED Clinical Terms
0-L	109931000	Primary malignant neoplasm of peripheral nerves of upper limb (disorder)	SNOMED Clinical Terms
0-L	93961004	Primary malignant neoplasm of pharynx (disorder)	SNOMED Clinical Terms
0-L	93962006	Primary malignant neoplasm of pineal gland (disorder)	SNOMED Clinical Terms
0-L	93964007	Primary malignant neoplasm of pituitary gland (disorder)	SNOMED Clinical Terms
0-L	93965008	Primary malignant neoplasm of placenta (disorder)	SNOMED Clinical Terms
0-L	93966009	Primary malignant neoplasm of pleura (disorder)	SNOMED Clinical Terms
0-L	93967000	Primary malignant neoplasm of postcricoid region (disorder)	SNOMED Clinical Terms
0-L	93968005	Primary malignant neoplasm of posterior hypopharyngeal wall (disorder)	SNOMED Clinical Terms
0-L	93969002	Primary malignant neoplasm of posterior mediastinum (disorder)	SNOMED Clinical Terms

0-L	93970001	Primary malignant neoplasm of posterior wall of nasopharynx (disorder)	SNOMED Clinical Terms
0-L	93971002	Primary malignant neoplasm of posterior wall of oropharynx (disorder)	SNOMED Clinical Terms
0-L	372006007	Primary malignant neoplasm of prepuce (disorder)	SNOMED Clinical Terms
0-L	93974005	Primary malignant neoplasm of prostate (disorder)	SNOMED Clinical Terms
0-L	93976007	Primary malignant neoplasm of pyloric antrum (disorder)	SNOMED Clinical Terms
0-L	93977003	Primary malignant neoplasm of pylorus (disorder)	SNOMED Clinical Terms
0-L	93978008	Primary malignant neoplasm of pyriform sinus (disorder)	SNOMED Clinical Terms
0-L	93979000	Primary malignant neoplasm of radius (disorder)	SNOMED Clinical Terms
0-L	93981003	Primary malignant neoplasm of rectouterine pouch (disorder)	SNOMED Clinical Terms
0-L	93984006	Primary malignant neoplasm of rectum (disorder)	SNOMED Clinical Terms
0-L	93985007	Primary malignant neoplasm of renal pelvis (disorder)	SNOMED Clinical Terms
0-L	93986008	Primary malignant neoplasm of respiratory tract (disorder)	SNOMED Clinical Terms
0-L	93987004	Primary malignant neoplasm of retina primary (disorder)	SNOMED Clinical Terms
0-L	93989001	Primary malignant neoplasm of retromolar area (disorder)	SNOMED Clinical Terms
0-L	94092006	Primary malignant neoplasm of retroperitoneum (disorder)	SNOMED Clinical Terms
0-L	93990005	Primary malignant neoplasm of rib (disorder)	SNOMED Clinical Terms
0-L	93991009	Primary malignant neoplasm of right lower lobe of lung (disorder)	SNOMED Clinical Terms
0-L	93992002	Primary malignant neoplasm of right middle lobe of lung (disorder)	SNOMED Clinical Terms
0-L	93993007	Primary malignant neoplasm of right upper lobe of lung (disorder)	SNOMED Clinical Terms
0-L	93994001	Primary malignant neoplasm of round ligament of uterus (disorder)	SNOMED Clinical Terms
0-L	93996004	Primary malignant neoplasm of sacrum (disorder)	SNOMED Clinical Terms
0-L	93997008	Primary malignant neoplasm of scapula (disorder)	SNOMED Clinical Terms

0-L	93998003	Primary malignant neoplasm of sclera primary (disorder)	SNOMED Clinical Terms
0-L	372009000	Primary malignant neoplasm of scrotum (disorder)	SNOMED Clinical Terms
0-L	94003005	Primary malignant neoplasm of short bone of lower limb (disorder)	SNOMED Clinical Terms
0-L	94004004	Primary malignant neoplasm of short bone of upper limb (disorder)	SNOMED Clinical Terms
0-L	94005003	Primary malignant neoplasm of shoulder (disorder)	SNOMED Clinical Terms
0-L	94006002	Primary malignant neoplasm of sigmoid colon (disorder)	SNOMED Clinical Terms
0-L	94047004	Primary malignant neoplasm of skin (disorder)	SNOMED Clinical Terms
0-L	94011000	Primary malignant neoplasm of skin of back (disorder)	SNOMED Clinical Terms
0-L	94012007	Primary malignant neoplasm of skin of breast (disorder)	SNOMED Clinical Terms
0-L	94016005	Primary malignant neoplasm of skin of chin (disorder)	SNOMED Clinical Terms
0-L	94017001	Primary malignant neoplasm of skin of ear (disorder)	SNOMED Clinical Terms
0-L	94019003	Primary malignant neoplasm of skin of external auditory canal (disorder)	SNOMED Clinical Terms
0-L	94021008	Primary malignant neoplasm of skin of eyelid (disorder)	SNOMED Clinical Terms
0-L	94022001	Primary malignant neoplasm of skin of face (disorder)	SNOMED Clinical Terms
0-L	94026003	Primary malignant neoplasm of skin of forehead (disorder)	SNOMED Clinical Terms
0-L	94028002	Primary malignant neoplasm of skin of hand (disorder)	SNOMED Clinical Terms
0-L	94031001	Primary malignant neoplasm of skin of leg (disorder)	SNOMED Clinical Terms
0-L	94032008	Primary malignant neoplasm of skin of lip (disorder)	SNOMED Clinical Terms
0-L	94033003	Primary malignant neoplasm of skin of lower limb (disorder)	SNOMED Clinical Terms
0-L	94035005	Primary malignant neoplasm of skin of nose (disorder)	SNOMED Clinical Terms
0-L	94038007	Primary malignant neoplasm of skin of scalp (disorder)	SNOMED Clinical Terms
0-L	94043000	Primary malignant neoplasm of skin of trunk (disorder)	SNOMED Clinical Terms

0-L	94045007	Primary malignant neoplasm of skin of upper limb (disorder)	SNOMED Clinical Terms
0-L	94048009	Primary malignant neoplasm of small intestine (disorder)	SNOMED Clinical Terms
0-L	94049001	Primary malignant neoplasm of soft palate (disorder)	SNOMED Clinical Terms
0-L	372010005	Primary malignant neoplasm of soft tissues (disorder)	SNOMED Clinical Terms
0-L	94050001	Primary malignant neoplasm of soft tissues of abdomen (disorder)	SNOMED Clinical Terms
0-L	94051002	Primary malignant neoplasm of soft tissues of axilla (disorder)	SNOMED Clinical Terms
0-L	94052009	Primary malignant neoplasm of soft tissues of buttock (disorder)	SNOMED Clinical Terms
0-L	94053004	Primary malignant neoplasm of soft tissues of face (disorder)	SNOMED Clinical Terms
0-L	94054005	Primary malignant neoplasm of soft tissues of head (disorder)	SNOMED Clinical Terms
0-L	94055006	Primary malignant neoplasm of soft tissues of hip (disorder)	SNOMED Clinical Terms
0-L	94056007	Primary malignant neoplasm of soft tissues of inguinal region (disorder)	SNOMED Clinical Terms
0-L	94057003	Primary malignant neoplasm of soft tissues of lower limb (disorder)	SNOMED Clinical Terms
0-L	94058008	Primary malignant neoplasm of soft tissues of neck (disorder)	SNOMED Clinical Terms
0-L	94059000	Primary malignant neoplasm of soft tissues of pelvis (disorder)	SNOMED Clinical Terms
0-L	94060005	Primary malignant neoplasm of soft tissues of perineum (disorder)	SNOMED Clinical Terms
0-L	94061009	Primary malignant neoplasm of soft tissues of shoulder (disorder)	SNOMED Clinical Terms
0-L	94062002	Primary malignant neoplasm of soft tissues of thorax (disorder)	SNOMED Clinical Terms
0-L	94063007	Primary malignant neoplasm of soft tissues of trunk (disorder)	SNOMED Clinical Terms
0-L	372012002	Primary malignant neoplasm of soft tissues of upper limb (disorder)	SNOMED Clinical Terms
0-L	94067008	Primary malignant neoplasm of sphenoidal sinus (disorder)	SNOMED Clinical Terms
0-L	94068003	Primary malignant neoplasm of spinal cord (disorder)	SNOMED Clinical Terms
0-L	94069006	Primary malignant neoplasm of spinal meninges (disorder)	SNOMED Clinical Terms

0-L	94071006	Primary malignant neoplasm of spleen (disorder)	SNOMED Clinical Terms
0-L	94072004	Primary malignant neoplasm of splenic flexure of colon (disorder)	SNOMED Clinical Terms
0-L	94073009	Primary malignant neoplasm of sternum (disorder)	SNOMED Clinical Terms
0-L	372014001	Primary malignant neoplasm of stomach (disorder)	SNOMED Clinical Terms
0-L	94075002	Primary malignant neoplasm of subglottis (disorder)	SNOMED Clinical Terms
0-L	94076001	Primary malignant neoplasm of sublingual gland (disorder)	SNOMED Clinical Terms
0-L	94077005	Primary malignant neoplasm of submaxillary gland (disorder)	SNOMED Clinical Terms
0-L	94078000	Primary malignant neoplasm of superior wall of nasopharynx (disorder)	SNOMED Clinical Terms
0-L	94080006	Primary malignant neoplasm of supraglottis (disorder)	SNOMED Clinical Terms
0-L	94082003	Primary malignant neoplasm of tail of pancreas (disorder)	SNOMED Clinical Terms
0-L	94086000	Primary malignant neoplasm of temporal lobe (disorder)	SNOMED Clinical Terms
0-L	94087009	Primary malignant neoplasm of testis (disorder)	SNOMED Clinical Terms
0-L	372015000	Primary malignant neoplasm of the mesentery (disorder)	SNOMED Clinical Terms
0-L	94090003	Primary malignant neoplasm of the omentum (disorder)	SNOMED Clinical Terms
0-L	372016004	Primary malignant neoplasm of the peritoneum (disorder)	SNOMED Clinical Terms
0-L	372017008	Primary malignant neoplasm of thoracic esophagus (disorder)	SNOMED Clinical Terms
0-L	94096009	Primary malignant neoplasm of thymus (disorder)	SNOMED Clinical Terms
0-L	94097000	Primary malignant neoplasm of thyroglossal duct (disorder)	SNOMED Clinical Terms
0-L	94098005	Primary malignant neoplasm of thyroid gland (disorder)	SNOMED Clinical Terms
0-L	424887002	Primary malignant neoplasm of thyroid gland metastatic to bone (disorder)	SNOMED Clinical Terms
0-L	94101009	Primary malignant neoplasm of tongue (disorder)	SNOMED Clinical Terms
0-L	372020000	Primary malignant neoplasm of tonsil (disorder)	SNOMED Clinical Terms

0-L	94102002	Primary malignant neoplasm of tonsillar fossa (disorder)	SNOMED Clinical Terms
0-L	94103007	Primary malignant neoplasm of tonsillar pillar (disorder)	SNOMED Clinical Terms
0-L	94104001	Primary malignant neoplasm of trachea (disorder)	SNOMED Clinical Terms
0-L	94105000	Primary malignant neoplasm of transverse colon (disorder)	SNOMED Clinical Terms
0-L	94109006	Primary malignant neoplasm of trigone of urinary bladder (disorder)	SNOMED Clinical Terms
0-L	94112009	Primary malignant neoplasm of ulna (disorder)	SNOMED Clinical Terms
0-L	94113004	Primary malignant neoplasm of undescended testis (disorder)	SNOMED Clinical Terms
0-L	109356001	Primary malignant neoplasm of unspecified site (disorder)	SNOMED Clinical Terms
0-L	372022008	Primary malignant neoplasm of upper gum (disorder)	SNOMED Clinical Terms
0-L	94115006	Primary malignant neoplasm of upper inner quadrant of female breast (disorder)	SNOMED Clinical Terms
0-L	94116007	Primary malignant neoplasm of upper limb (disorder)	SNOMED Clinical Terms
0-L	94117003	Primary malignant neoplasm of upper outer quadrant of female breast (disorder)	SNOMED Clinical Terms
0-L	94118008	Primary malignant neoplasm of upper respiratory tract (disorder)	SNOMED Clinical Terms
0-L	372023003	Primary malignant neoplasm of upper third of esophagus (disorder)	SNOMED Clinical Terms
0-L	94120006	Primary malignant neoplasm of urachus (disorder)	SNOMED Clinical Terms
0-L	94121005	Primary malignant neoplasm of ureter (disorder)	SNOMED Clinical Terms
0-L	94122003	Primary malignant neoplasm of ureteric orifice of urinary bladder (disorder)	SNOMED Clinical Terms
0-L	94123008	Primary malignant neoplasm of urethra (disorder)	SNOMED Clinical Terms
0-L	94124002	Primary malignant neoplasm of urinary bladder neck (disorder)	SNOMED Clinical Terms
0-L	94126000	Primary malignant neoplasm of uterine adnexa (disorder)	SNOMED Clinical Terms
0-L	372024009	Primary malignant neoplasm of uterine cervix (disorder)	SNOMED Clinical Terms
0-L	94128004	Primary malignant neoplasm of uveal tract primary (disorder)	SNOMED Clinical Terms



0-L	94129007	Primary malignant neoplasm of uvula (disorder)	SNOMED Clinical Terms
0-L	372025005	Primary malignant neoplasm of vagina (disorder)	SNOMED Clinical Terms
0-L	94132005	Primary malignant neoplasm of vallecule (disorder)	SNOMED Clinical Terms
0-L	94133000	Primary malignant neoplasm of vas deferens (disorder)	SNOMED Clinical Terms
0-L	94134006	Primary malignant neoplasm of ventral surface of tongue (disorder)	SNOMED Clinical Terms
0-L	94135007	Primary malignant neoplasm of vermilion border of lip (disorder)	SNOMED Clinical Terms
0-L	372027002	Primary malignant neoplasm of vermilion border of upper lip (disorder)	SNOMED Clinical Terms
0-L	372028007	Primary malignant neoplasm of vertebral column (disorder)	SNOMED Clinical Terms
0-L	94138009	Primary malignant neoplasm of vestibule of mouth (disorder)	SNOMED Clinical Terms
0-L	94140004	Primary malignant neoplasm of visceral pleura (disorder)	SNOMED Clinical Terms
0-L	94143002	Primary malignant neoplasm of vulva (disorder)	SNOMED Clinical Terms
0-L	423987006	Primary malignant neoplasm of vulva with widespread metastatic disease (disorder)	SNOMED Clinical Terms
0-L	94144008	Primary malignant neoplasm of Waldeyer's ring (disorder)	SNOMED Clinical Terms
0-L	271572004	Primary microcephaly (disorder)	SNOMED Clinical Terms
0-L	77075001	Primary open angle glaucoma (disorder)	SNOMED Clinical Terms
0-L	21098003	Primary optic atrophy (disorder)	SNOMED Clinical Terms
0-L	65846009	Primary ovarian failure (disorder)	SNOMED Clinical Terms
0-L	8913004	Primary physiologic amenorrhea (finding)	SNOMED Clinical Terms
0-L	35339003	Primary pneumonic plague (disorder)	SNOMED Clinical Terms
0-L	428700003	Primary progressive multiple sclerosis (disorder)	SNOMED Clinical Terms
0-L	88036000	Primary pulmonary coccidioidomycosis (disorder)	SNOMED Clinical Terms
0-L	26174007	Primary pulmonary hypertension (disorder)	SNOMED Clinical Terms

0-L	28157000	Primary retinal cyst (disorder)	SNOMED Clinical Terms
0-L	424849005	Primary sarcoma of tongue (disorder)	SNOMED Clinical Terms
0-L	197441003	Primary sclerosing cholangitis (disorder)	SNOMED Clinical Terms
0-L	361208003	Primary sleep apnea of newborn (finding)	SNOMED Clinical Terms
0-L	266127002	Primary syphilis (disorder)	SNOMED Clinical Terms
0-L	54274001	Primary syphilis of fingers (disorder)	SNOMED Clinical Terms
0-L	10345003	Primary syphilis of tonsils (disorder)	SNOMED Clinical Terms
0-L	267534000	Primary thrombocytopenia (disorder)	SNOMED Clinical Terms
0-L	63309002	Primary tuberculosis (disorder)	SNOMED Clinical Terms
0-L	88356006	Primary tuberculous complex (disorder)	SNOMED Clinical Terms
0-L	199819004	Primary uterine inertia - delivered (disorder)	SNOMED Clinical Terms
0-L	199821009	Primary uterine inertia with antenatal problem (disorder)	SNOMED Clinical Terms
0-L	25418001	Primordial cyst (disorder)	SNOMED Clinical Terms
0-L	87343002	Prinzmetal angina (disorder)	SNOMED Clinical Terms
0-L	277843001	Problem behavior (finding)	SNOMED Clinical Terms
0-L	298313002	Problem with balance (finding)	SNOMED Clinical Terms
0-L	313195009	Procedure carried out (situation)	SNOMED Clinical Terms
0-L	183932001	Procedure contraindicated (situation)	SNOMED Clinical Terms
0-L	416406003	Procedure discontinued (situation)	SNOMED Clinical Terms
0-L	417451006	Procedure needed (situation)	SNOMED Clinical Terms
0-L	416432009	Procedure not wanted (situation)	SNOMED Clinical Terms
0-L	418667009	Procedure scheduling issues (finding)	SNOMED Clinical Terms

0-L	394908001	Procedure stopped (situation)	SNOMED Clinical Terms
0-L	129125009	Procedure with explicit context (situation)	SNOMED Clinical Terms
0-L	3951002	Proctitis (disorder)	SNOMED Clinical Terms
0-L	418130002	Proctocolitis (disorder)	SNOMED Clinical Terms
0-L	111363006	Proctoptosis (disorder)	SNOMED Clinical Terms
0-L	31216003	Profound mental retardation (I.Q. below 20) (disorder)	SNOMED Clinical Terms
0-L	54304004	Progressive bulbar palsy (disorder)	SNOMED Clinical Terms
0-L	46252003	Progressive external ophthalmoplegia (disorder)	SNOMED Clinical Terms
0-L	20980008	Progressive infantile idiopathic scoliosis (disorder)	SNOMED Clinical Terms
0-L	314840009	Progressive locomotor ataxia (disorder)	SNOMED Clinical Terms
0-L	22255007	Progressive multifocal leukoencephalopathy (disorder)	SNOMED Clinical Terms
0-L	88923002	Progressive muscular atrophy (disorder)	SNOMED Clinical Terms
0-L	267581004	Progressive myoclonic epilepsy (disorder)	SNOMED Clinical Terms
0-L	82725007	Progressive myositis ossificans (disorder)	SNOMED Clinical Terms
0-L	64146000	Progressive pigmentary dermatosis of Schamberg (disorder)	SNOMED Clinical Terms
0-L	20415001	Progressive sclerosing poliodystrophy (disorder)	SNOMED Clinical Terms
0-L	425219008	Progressive spinal ataxia (disorder)	SNOMED Clinical Terms
0-L	28978003	Progressive supranuclear ophthalmoplegia (disorder)	SNOMED Clinical Terms
0-L	134209002	Prolactinoma (disorder)	SNOMED Clinical Terms
0-L	199869007	Prolapse of cord - delivered (disorder)	SNOMED Clinical Terms
0-L	9361007	Prolapse of fallopian tube (disorder)	SNOMED Clinical Terms
0-L	73998008	Prolapse of female genital organs (disorder)	SNOMED Clinical Terms

0-L	76641005	Prolapse of intestine (disorder)	SNOMED Clinical Terms
0-L	85793001	Prolapse of ovary (disorder)	SNOMED Clinical Terms
0-L	198305004	Prolapse of ovary and fallopian tube (disorder)	SNOMED Clinical Terms
0-L	12068006	Prolapse of urethra (disorder)	SNOMED Clinical Terms
0-L	430961002	Prolapse of uterine cervical stump (disorder)	SNOMED Clinical Terms
0-L	42116007	Prolapse of vaginal vault after hysterectomy (disorder)	SNOMED Clinical Terms
0-L	354737001	Prolapse of vaginal walls without uterine prolapse (disorder)	SNOMED Clinical Terms
0-L	199384007	Prolapsed arm - delivered (disorder)	SNOMED Clinical Terms
0-L	240215009	Prolapsed cervical intervertebral disc (disorder)	SNOMED Clinical Terms
0-L	267974002	Prolapsed cervical intervertebral disc without myelopathy (disorder)	SNOMED Clinical Terms
0-L	270500004	Prolapsed cord (disorder)	SNOMED Clinical Terms
0-L	38059007	Prolapsed external hemorrhoids (disorder)	SNOMED Clinical Terms
0-L	46276006	Prolapsed hemorrhoids (disorder)	SNOMED Clinical Terms
0-L	80426004	Prolapsed internal hemorrhoids (disorder)	SNOMED Clinical Terms
0-L	202708005	Prolapsed lumbar intervertebral disc (disorder)	SNOMED Clinical Terms
0-L	240216005	Prolapsed thoracic intervertebral disc (disorder)	SNOMED Clinical Terms
0-L	312909004	Proliferative diabetic retinopathy - iris neovascularization (disorder)	SNOMED Clinical Terms
0-L	59276001	Proliferative diabetic retinopathy (disorder)	SNOMED Clinical Terms
0-L	199672002	Prolonged artificial rupture of membranes - delivered (disorder)	SNOMED Clinical Terms
0-L	192049004	Prolonged depressive adjustment reaction (disorder)	SNOMED Clinical Terms
0-L	199847000	Prolonged first stage - delivered (disorder)	SNOMED Clinical Terms
0-L	33627001	Prolonged first stage of labor (disorder)	SNOMED Clinical Terms

0-L	53443007	Prolonged labor (disorder)	SNOMED Clinical Terms
0-L	90968009	Prolonged pregnancy (disorder)	SNOMED Clinical Terms
0-L	111975006	Prolonged QT interval (finding)	SNOMED Clinical Terms
0-L	12729009	Prolonged rupture of membranes (disorder)	SNOMED Clinical Terms
0-L	199857004	Prolonged second stage - delivered (disorder)	SNOMED Clinical Terms
0-L	77259008	Prolonged second stage of labor (disorder)	SNOMED Clinical Terms
0-L	48091006	Prolonged sleep (finding)	SNOMED Clinical Terms
0-L	110006004	Prolymphocytic leukemia (disorder)	SNOMED Clinical Terms
0-L	275478007	Prominent ear (disorder)	SNOMED Clinical Terms
0-L	230628008	Pronator syndrome (disorder)	SNOMED Clinical Terms
0-L	69080001	Propionic acidemia (disorder)	SNOMED Clinical Terms
0-L	249604002	Prostate finding (finding)	SNOMED Clinical Terms
0-L	197973004	Prostatic congestion or hemorrhage (disorder)	SNOMED Clinical Terms
0-L	409658007	Prostatic cyst (disorder)	SNOMED Clinical Terms
0-L	254901000	Prostatic intraepithelial neoplasia (disorder)	SNOMED Clinical Terms
0-L	36729000	Prostatic pain (finding)	SNOMED Clinical Terms
0-L	11441004	Prostatism (disorder)	SNOMED Clinical Terms
0-L	9713002	Prostatitis (disorder)	SNOMED Clinical Terms
0-L	67685000	Prostatocystitis (disorder)	SNOMED Clinical Terms
0-L	234182001	Prosthetic cardiac valve component embolism (disorder)	SNOMED Clinical Terms
0-L	275274007	Prosthetic infection (disorder)	SNOMED Clinical Terms
0-L	213082003	Prosthetic joint dislocation (disorder)	SNOMED Clinical Terms

0-L	213121005	Prosthetic joint infection (disorder)	SNOMED Clinical Terms
0-L	302969009	Prosthetic joint loosening (disorder)	SNOMED Clinical Terms
0-L	271578000	Prosthetic joint mechanical failure (disorder)	SNOMED Clinical Terms
0-L	51445007	Protan defect (disorder)	SNOMED Clinical Terms
0-L	76407009	Protein C deficiency disease (disorder)	SNOMED Clinical Terms
0-L	1563006	Protein S deficiency disease (disorder)	SNOMED Clinical Terms
0-L	66972006	Protein-losing enteropathy (disorder)	SNOMED Clinical Terms
0-L	29738008	Proteinuria (finding)	SNOMED Clinical Terms
0-L	236500003	Proteinuric diabetic nephropathy (disorder)	SNOMED Clinical Terms
0-L	186437007	Proteus infection (disorder)	SNOMED Clinical Terms
0-L	23150001	Proteus syndrome (disorder)	SNOMED Clinical Terms
0-L	301012009	Proteus urinary tract infection (disorder)	SNOMED Clinical Terms
0-L	409674002	Prothrombin time increased (finding)	SNOMED Clinical Terms
0-L	89933001	Protozoal intestinal disease (disorder)	SNOMED Clinical Terms
0-L	95896000	Protozoan infection (disorder)	SNOMED Clinical Terms
0-L	236077008	Protracted diarrhea (finding)	SNOMED Clinical Terms
0-L	202326005	Protrusio acetabuli of the pelvic region and thigh (disorder)	SNOMED Clinical Terms
0-L	64545009	Protrusion of cardiac device (disorder)	SNOMED Clinical Terms
0-L	5187006	Prune belly syndrome (disorder)	SNOMED Clinical Terms
0-L	63501000	Prurigo nodularis (disorder)	SNOMED Clinical Terms
0-L	279333002	Pruritic disorders (disorder)	SNOMED Clinical Terms
0-L	64144002	Pruritic rash (disorder)	SNOMED Clinical Terms

0-L	90446007	Pruritus ani (disorder)	SNOMED Clinical Terms
0-L	267802000	Pruritus of genital organs (disorder)	SNOMED Clinical Terms
0-L	239102001	Pruritus of pregnancy (disorder)	SNOMED Clinical Terms
0-L	34363003	Pruritus of vagina (disorder)	SNOMED Clinical Terms
0-L	67882000	Pruritus of vulva (disorder)	SNOMED Clinical Terms
0-L	42570001	Pruritus senilis (disorder)	SNOMED Clinical Terms
0-L	428110002	Pseudoaneurysm of arteriovenous graft (disorder)	SNOMED Clinical Terms
0-L	410818009	Pseudoarthrosis (disorder)	SNOMED Clinical Terms
0-L	430962009	Pseudoarthrosis of spine (disorder)	SNOMED Clinical Terms
0-L	7379000	Pseudobulbar palsy (disorder)	SNOMED Clinical Terms
0-L	191397007	Pseudocholinesterase deficiency (disorder)	SNOMED Clinical Terms
0-L	70602002	Pseudocoarctation of aorta (disorder)	SNOMED Clinical Terms
0-L	27240009	Pseudocowpox (disorder)	SNOMED Clinical Terms
0-L	111374002	Pseudocyst of pancreas (disorder)	SNOMED Clinical Terms
0-L	67638006	Pseudocyst of retina (disorder)	SNOMED Clinical Terms
0-L	232445004	Pseudocystic change of vocal cord (disorder)	SNOMED Clinical Terms
0-L	95215008	Pseudoesotropia (finding)	SNOMED Clinical Terms
0-L	111514006	Pseudoexfoliation glaucoma (disorder)	SNOMED Clinical Terms
0-L	44219007	Pseudoexfoliation of lens capsule (disorder)	SNOMED Clinical Terms
0-L	399205006	Pseudofolliculitis barbae (disorder)	SNOMED Clinical Terms
0-L	60782007	Pseudogout (disorder)	SNOMED Clinical Terms
0-L	58976002	Pseudohypoparathyroidism (disorder)	SNOMED Clinical Terms

0-L	123669009	Pseudolipomatosis hypertrophy of pancreas (disorder)	SNOMED Clinical Terms
0-L	19750001	Pseudolymphoma (disorder)	SNOMED Clinical Terms
0-L	72115001	Pseudomembranous conjunctivitis (disorder)	SNOMED Clinical Terms
0-L	397683000	Pseudomembranous enterocolitis (disorder)	SNOMED Clinical Terms
0-L	193078005	Pseudomeningocele (disorder)	SNOMED Clinical Terms
0-L	307601000	Pseudomyxoma peritonei (disorder)	SNOMED Clinical Terms
0-L	70091000	Pseudopancreatic cholera syndrome (disorder)	SNOMED Clinical Terms
0-L	57138009	Pseudopapilledema (disorder)	SNOMED Clinical Terms
0-L	238731001	Pseudopelade (disorder)	SNOMED Clinical Terms
0-L	95217000	Pseudophakia (disorder)	SNOMED Clinical Terms
0-L	231922001	Pseudophakic corneal edema (disorder)	SNOMED Clinical Terms
0-L	13025001	Pseudopolyposis of colon (disorder)	SNOMED Clinical Terms
0-L	58638006	Pseudoporencephaly (disorder)	SNOMED Clinical Terms
0-L	71275003	Pseudoprietary aldosteronism (disorder)	SNOMED Clinical Terms
0-L	237659007	Pseudopseudohypoparathyroidism (disorder)	SNOMED Clinical Terms
0-L	66139007	Pseudopterygium (disorder)	SNOMED Clinical Terms
0-L	313157004	Pseudostrabismus (disorder)	SNOMED Clinical Terms
0-L	75680005	Psoas tendinitis (disorder)	SNOMED Clinical Terms
0-L	9014002	Psoriasis (disorder)	SNOMED Clinical Terms
0-L	33339001	Psoriasis with arthropathy (disorder)	SNOMED Clinical Terms
0-L	8971008	Psychalgia (finding)	SNOMED Clinical Terms
0-L	192150001	Psychic factor associated with another disorder (disorder)	SNOMED Clinical Terms



0-L	2403008	Psychoactive substance dependence (disorder)	SNOMED Clinical Terms
0-L	11061003	Psychoactive substance use disorder (disorder)	SNOMED Clinical Terms
0-L	83168008	Psychoactive substance-induced organic amnestic disorder (disorder)	SNOMED Clinical Terms
0-L	50026000	Psychoactive substance-induced organic anxiety disorder (disorder)	SNOMED Clinical Terms
0-L	32552001	Psychoactive substance-induced organic delusional disorder (disorder)	SNOMED Clinical Terms
0-L	111480006	Psychoactive substance-induced organic dementia (disorder)	SNOMED Clinical Terms
0-L	28368009	Psychoactive substance-induced organic hallucinosis (disorder)	SNOMED Clinical Terms
0-L	37331004	Psychoactive substance-induced organic mood disorder (disorder)	SNOMED Clinical Terms
0-L	84209002	Psychogenic amnesia (disorder)	SNOMED Clinical Terms
0-L	191973007	Psychogenic constipation (disorder)	SNOMED Clinical Terms
0-L	191954008	Psychogenic cough (finding)	SNOMED Clinical Terms
0-L	191977008	Psychogenic dysmenorrhea (finding)	SNOMED Clinical Terms
0-L	191978003	Psychogenic dysuria (finding)	SNOMED Clinical Terms
0-L	3586005	Psychogenic fugue (disorder)	SNOMED Clinical Terms
0-L	66551002	Psychogenic headache (finding)	SNOMED Clinical Terms
0-L	191956005	Psychogenic hyperventilation (finding)	SNOMED Clinical Terms
0-L	73491007	Psychogenic impotence (disorder)	SNOMED Clinical Terms
0-L	191680007	Psychogenic paranoid psychosis (disorder)	SNOMED Clinical Terms
0-L	15945005	Psychogenic polydipsia (disorder)	SNOMED Clinical Terms
0-L	129562004	Psychogenic skin disease (disorder)	SNOMED Clinical Terms
0-L	65438001	Psychogenic torticollis (disorder)	SNOMED Clinical Terms
0-L	425743007	Psychogenic vocal cord dysfunction (disorder)	SNOMED Clinical Terms

0-L	64161004	Psychogenic voice disorder (disorder)	SNOMED Clinical Terms
0-L	37224001	Psychogenic vomiting (disorder)	SNOMED Clinical Terms
0-L	20734000	Psychologic conversion disorder (finding)	SNOMED Clinical Terms
0-L	41021005	Psychologic dyspareunia (disorder)	SNOMED Clinical Terms
0-L	71787009	Psychologic vaginismus (disorder)	SNOMED Clinical Terms
0-L	25618008	Psychological symptom (finding)	SNOMED Clinical Terms
0-L	47295007	Psychomotor agitation (finding)	SNOMED Clinical Terms
0-L	361123003	Psychomotor epilepsy (disorder)	SNOMED Clinical Terms
0-L	268634009	Psychoneurotic personality disorder (disorder)	SNOMED Clinical Terms
0-L	70042006	Psychophysical visual disturbance (disorder)	SNOMED Clinical Terms
0-L	37057007	Psychophysiologic disorder (finding)	SNOMED Clinical Terms
0-L	425832009	Psychophysiologic insomnia (disorder)	SNOMED Clinical Terms
0-L	191687005	Psychoses with origin in childhood (disorder)	SNOMED Clinical Terms
0-L	56627002	Psychosexual disorder (disorder)	SNOMED Clinical Terms
0-L	268637002	Psychosexual dysfunction (finding)	SNOMED Clinical Terms
0-L	191787001	Psychosexual identity disorder (disorder)	SNOMED Clinical Terms
0-L	26112003	Psychosomatic factor in physical condition (finding)	SNOMED Clinical Terms
0-L	191948007	Psychosomatic musculoskeletal symptoms (finding)	SNOMED Clinical Terms
0-L	275471001	Psychostimulant dependence (disorder)	SNOMED Clinical Terms
0-L	428370001	Psychostimulant withdrawal (disorder)	SNOMED Clinical Terms
0-L	69322001	Psychotic disorder (disorder)	SNOMED Clinical Terms
0-L	280427006	Psychotic symptom present (finding)	SNOMED Clinical Terms

0-L	77489003	Pterygium (disorder)	SNOMED Clinical Terms
0-L	246813002	Ptosis of eyebrow (finding)	SNOMED Clinical Terms
0-L	11934000	Ptosis of eyelid (disorder)	SNOMED Clinical Terms
0-L	248804005	Ptotic breast (finding)	SNOMED Clinical Terms
0-L	237125007	Pubertal menorrhagia (finding)	SNOMED Clinical Terms
0-L	18991001	Puberty (finding)	SNOMED Clinical Terms
0-L	427972000	Pudendal neuralgia (disorder)	SNOMED Clinical Terms
0-L	200330000	Puerperal cerebrovascular disorder - delivered (disorder)	SNOMED Clinical Terms
0-L	200182007	Puerperal endometritis with postnatal complication (disorder)	SNOMED Clinical Terms
0-L	12062007	Puerperal pelvic cellulitis (disorder)	SNOMED Clinical Terms
0-L	237343001	Puerperal phlebitis (disorder)	SNOMED Clinical Terms
0-L	237348005	Puerperal pyrexia (disorder)	SNOMED Clinical Terms
0-L	200277008	Puerperal pyrexia of unknown origin (disorder)	SNOMED Clinical Terms
0-L	2858002	Puerperal septicemia (disorder)	SNOMED Clinical Terms
0-L	95854004	Pulled elbow (disorder)	SNOMED Clinical Terms
0-L	21846001	Pulmonary actinomycosis (disorder)	SNOMED Clinical Terms
0-L	87153008	Pulmonary alveolar microlithiasis (disorder)	SNOMED Clinical Terms
0-L	10501004	Pulmonary alveolar proteinosis (disorder)	SNOMED Clinical Terms
0-L	17993000	Pulmonary arteritis (disorder)	SNOMED Clinical Terms
0-L	194892009	Pulmonary artery aneurysm (disorder)	SNOMED Clinical Terms
0-L	95441000	Pulmonary artery stenosis (disorder)	SNOMED Clinical Terms
0-L	210790008	Pulmonary blood vessel injury (disorder)	SNOMED Clinical Terms

0-L	417018008	Pulmonary coccidioidomycosis (disorder)	SNOMED Clinical Terms
0-L	20953001	Pulmonary cryptococcosis (disorder)	SNOMED Clinical Terms
0-L	50997000	Pulmonary dirofilariasis (disorder)	SNOMED Clinical Terms
0-L	84353005	Pulmonary disease due to Mycobacteria (disorder)	SNOMED Clinical Terms
0-L	19242006	Pulmonary edema (disorder)	SNOMED Clinical Terms
0-L	59282003	Pulmonary embolism (disorder)	SNOMED Clinical Terms
0-L	87433001	Pulmonary emphysema (disorder)	SNOMED Clinical Terms
0-L	76846002	Pulmonary endarteritis (disorder)	SNOMED Clinical Terms
0-L	367542003	Pulmonary eosinophilia (disorder)	SNOMED Clinical Terms
0-L	70995007	Pulmonary hypertension (disorder)	SNOMED Clinical Terms
0-L	64662007	Pulmonary infarction (disorder)	SNOMED Clinical Terms
0-L	24369008	Pulmonary sarcoidosis (disorder)	SNOMED Clinical Terms
0-L	234517008	Pulmonary transfusion reaction (disorder)	SNOMED Clinical Terms
0-L	431723004	Pulmonary transfusion reaction of sudden onset (disorder)	SNOMED Clinical Terms
0-L	154283005	Pulmonary tuberculosis (disorder)	SNOMED Clinical Terms
0-L	45556008	Pulmonary tularemia (disorder)	SNOMED Clinical Terms
0-L	76267008	Pulmonary valve disorder (disorder)	SNOMED Clinical Terms
0-L	91434003	Pulmonic valve regurgitation (disorder)	SNOMED Clinical Terms
0-L	56786000	Pulmonic valve stenosis (disorder)	SNOMED Clinical Terms
0-L	32021005	Pulp abscess of finger (disorder)	SNOMED Clinical Terms
0-L	266417001	Pulp and periapical tissue disease (disorder)	SNOMED Clinical Terms
0-L	32620007	Pulpitis (disorder)	SNOMED Clinical Terms

0-L	2284002	Pulsating exophthalmos (disorder)	SNOMED Clinical Terms
0-L	42513006	Punctate keratitis (disorder)	SNOMED Clinical Terms
0-L	246936005	Punctate keratopathy (finding)	SNOMED Clinical Terms
0-L	427435004	Punctate keratopathy after penetrating keratoplasty (disorder)	SNOMED Clinical Terms
0-L	312609001	Puncture wound - injury (disorder)	SNOMED Clinical Terms
0-L	68633000	Pupillary disorder (disorder)	SNOMED Clinical Terms
0-L	5310008	Pupillary paralysis (disorder)	SNOMED Clinical Terms
0-L	267432004	Pure hypercholesterolemia (disorder)	SNOMED Clinical Terms
0-L	50715003	Pure red cell aplasia (disorder)	SNOMED Clinical Terms
0-L	226211001	Pureed diet (finding)	SNOMED Clinical Terms
0-L	22745007	Purine restricted diet (finding)	SNOMED Clinical Terms
0-L	56231002	Purpura annularis telangiectodes of Majocchi (disorder)	SNOMED Clinical Terms
0-L	13507004	Purpura fulminans (disorder)	SNOMED Clinical Terms
0-L	387778001	Purpuric disorder (disorder)	SNOMED Clinical Terms
0-L	232030000	Purtscher's retinopathy (disorder)	SNOMED Clinical Terms
0-L	41720003	Purulent endophthalmitis (disorder)	SNOMED Clinical Terms
0-L	30330001	Purulent myositis (disorder)	SNOMED Clinical Terms
0-L	39288006	Purulent otitis media (disorder)	SNOMED Clinical Terms
0-L	8442000	Purulent rhinitis (disorder)	SNOMED Clinical Terms
0-L	27520001	Pustular psoriasis of the palms AND/OR soles (disorder)	SNOMED Clinical Terms
0-L	45816000	Pyelonephritis (disorder)	SNOMED Clinical Terms
0-L	197782004	Pyelonephritis associated with another disorder (disorder)	SNOMED Clinical Terms

0-L	37779008	Pyeloureteritis cystica (disorder)	SNOMED Clinical Terms
0-L	2831009	Pyloric antral vascular ectasia (disorder)	SNOMED Clinical Terms
0-L	244815007	Pyloric obstruction (disorder)	SNOMED Clinical Terms
0-L	367403001	Pyloric stenosis (disorder)	SNOMED Clinical Terms
0-L	301456001	Pyloritis (finding)	SNOMED Clinical Terms
0-L	335002	Pylorospasm (disorder)	SNOMED Clinical Terms
0-L	70759006	Pyoderma (disorder)	SNOMED Clinical Terms
0-L	74578003	Pyoderma gangrenosum (disorder)	SNOMED Clinical Terms
0-L	20358003	Pyogenic arthritis of ankle (disorder)	SNOMED Clinical Terms
0-L	6861003	Pyogenic arthritis of foot (disorder)	SNOMED Clinical Terms
0-L	42095008	Pyogenic arthritis of forearm (disorder)	SNOMED Clinical Terms
0-L	61112000	Pyogenic arthritis of hand (disorder)	SNOMED Clinical Terms
0-L	34934005	Pyogenic arthritis of multiple sites (disorder)	SNOMED Clinical Terms
0-L	19375000	Pyogenic arthritis of pelvic region (disorder)	SNOMED Clinical Terms
0-L	36678001	Pyogenic arthritis of shoulder region (disorder)	SNOMED Clinical Terms
0-L	267881005	Pyogenic arthritis of the lower leg (disorder)	SNOMED Clinical Terms
0-L	267878000	Pyogenic arthritis of the upper arm (disorder)	SNOMED Clinical Terms
0-L	39629007	Pyogenic granuloma of skin (disorder)	SNOMED Clinical Terms
0-L	397810006	Pyosalpinx (disorder)	SNOMED Clinical Terms
0-L	7520000	Pyrexia of unknown origin (finding)	SNOMED Clinical Terms
0-L	70993000	Pyrogenic shock (disorder)	SNOMED Clinical Terms
0-L	600009	Pyromania (disorder)	SNOMED Clinical Terms

0-L	87694001	Pyruvate carboxylase deficiency (disorder)	SNOMED Clinical Terms
0-L	46683007	Pyruvate dehydrogenase complex deficiency (disorder)	SNOMED Clinical Terms
0-L	4800001	Pyuria (finding)	SNOMED Clinical Terms
0-L	186788009	Q fever (disorder)	SNOMED Clinical Terms
0-L	82180009	Quadrantanopia (finding)	SNOMED Clinical Terms
0-L	91327001	Quadripareisis (disorder)	SNOMED Clinical Terms
0-L	11538006	Quadriplegia (disorder)	SNOMED Clinical Terms
0-L	48721008	Quadriplegic cerebral palsy (disorder)	SNOMED Clinical Terms
0-L	371120001	Quadriplegic spinal paralysis (disorder)	SNOMED Clinical Terms
0-L	199325005	Quadruplet pregnancy - delivered (finding)	SNOMED Clinical Terms
0-L	60810003	Quadruplet pregnancy (disorder)	SNOMED Clinical Terms
0-L	199326006	Quadruplet pregnancy with antenatal problem (disorder)	SNOMED Clinical Terms
0-L	398768004	Queyrat's erythroplasia (disorder)	SNOMED Clinical Terms
0-L	14168008	Rabies (disorder)	SNOMED Clinical Terms
0-L	61819007	Rachischisis (disorder)	SNOMED Clinical Terms
0-L	85589009	Radial aplasia-thrombocytopenia syndrome (disorder)	SNOMED Clinical Terms
0-L	195272002	Radial artery aneurysm (disorder)	SNOMED Clinical Terms
0-L	210835005	Radial blood vessel injury (disorder)	SNOMED Clinical Terms
0-L	230634001	Radial nerve compression (disorder)	SNOMED Clinical Terms
0-L	16644004	Radial neuropathy (finding)	SNOMED Clinical Terms
0-L	21794005	Radial styloid tenosynovitis (disorder)	SNOMED Clinical Terms
0-L	234018007	Radiation damage to artery (disorder)	SNOMED Clinical Terms

0-L	49084001	Radiation dermatitis (disorder)	SNOMED Clinical Terms
0-L	197013009	Radiation enterocolitis (disorder)	SNOMED Clinical Terms
0-L	235605005	Radiation esophagitis (disorder)	SNOMED Clinical Terms
0-L	197011006	Radiation gastroenteritis (disorder)	SNOMED Clinical Terms
0-L	203630007	Radiation kyphosis (disorder)	SNOMED Clinical Terms
0-L	7725007	Radiation nephritis (disorder)	SNOMED Clinical Terms
0-L	84004001	Radiation pneumonitis (disorder)	SNOMED Clinical Terms
0-L	235760009	Radiation proctitis (disorder)	SNOMED Clinical Terms
0-L	95221007	Radiation retinopathy (disorder)	SNOMED Clinical Terms
0-L	26037005	Radiation-induced myelopathy (disorder)	SNOMED Clinical Terms
0-L	89988002	Radicular cyst (disorder)	SNOMED Clinical Terms
0-L	11679003	Radicular pain (finding)	SNOMED Clinical Terms
0-L	69071001	Radicular syndrome of lower limbs (disorder)	SNOMED Clinical Terms
0-L	82473003	Radiculitis (disorder)	SNOMED Clinical Terms
0-L	168501001	Radiology result abnormal (finding)	SNOMED Clinical Terms
0-L	183650005	Radiotherapy follow-up (finding)	SNOMED Clinical Terms
0-L	14900002	Radiotherapy-induced hypopituitarism (disorder)	SNOMED Clinical Terms
0-L	33313004	Radioulnar synostosis (disorder)	SNOMED Clinical Terms
0-L	309241005	Raised biochemistry findings (finding)	SNOMED Clinical Terms
0-L	271719001	Raised intracranial pressure (finding)	SNOMED Clinical Terms
0-L	112222000	Raised intraocular pressure (finding)	SNOMED Clinical Terms
0-L	396152005	Raised prostate specific antigen (finding)	SNOMED Clinical Terms



0-L	309080005	Raised TSH level (finding)	SNOMED Clinical Terms
0-L	314208002	Rapid atrial fibrillation (disorder)	SNOMED Clinical Terms
0-L	415238003	Rapid eye movement sleep behavior disorder (disorder)	SNOMED Clinical Terms
0-L	236392004	Rapidly progressive glomerulonephritis (disorder)	SNOMED Clinical Terms
0-L	111554008	Rare form of secondary diabetes mellitus due to disorder other than malnutrition protein deficiency pancreatic disease hormonal disease drugs receptor abnormality OR genetic syndrome (disorder)	SNOMED Clinical Terms
0-L	1685005	Rat bite fever (disorder)	SNOMED Clinical Terms
0-L	52859009	Rathke's pouch cyst (disorder)	SNOMED Clinical Terms
0-L	195295006	Raynaud's disease (disorder)	SNOMED Clinical Terms
0-L	33197007	Reaction to spinal puncture (disorder)	SNOMED Clinical Terms
0-L	371088008	Reactive airways dysfunction syndrome (disorder)	SNOMED Clinical Terms
0-L	201558003	Reactive arthropathy of shoulder (disorder)	SNOMED Clinical Terms
0-L	201570004	Reactive arthropathy of tibiofibular joint (disorder)	SNOMED Clinical Terms
0-L	41526007	Reactive attachment disorder (disorder)	SNOMED Clinical Terms
0-L	28857002	Reactive attachment disorder of infancy OR early childhood (disorder)	SNOMED Clinical Terms
0-L	2312009	Reactive attachment disorder of infancy OR early childhood inhibited type (disorder)	SNOMED Clinical Terms
0-L	191678001	Reactive confusion (disorder)	SNOMED Clinical Terms
0-L	87414006	Reactive depression (situational) (disorder)	SNOMED Clinical Terms
0-L	191676002	Reactive depressive psychosis (disorder)	SNOMED Clinical Terms
0-L	317006	Reactive hypoglycemia (disorder)	SNOMED Clinical Terms
0-L	231437006	Reactive psychoses (disorder)	SNOMED Clinical Terms
0-L	213157000	Reattached forearm complication (disorder)	SNOMED Clinical Terms

0-L	269296005	Reattached hand complication (disorder)	SNOMED Clinical Terms
0-L	193324003	Recent subtotal retinal detachment (disorder)	SNOMED Clinical Terms
0-L	193323009	Recent total retinal detachment (disorder)	SNOMED Clinical Terms
0-L	329676006	Receptive aphasia (finding)	SNOMED Clinical Terms
0-L	229736005	Receptive language delay (disorder)	SNOMED Clinical Terms
0-L	367515004	Receptive language disorder (disorder)	SNOMED Clinical Terms
0-L	193525001	Recession of chamber angle (disorder)	SNOMED Clinical Terms
0-L	2724004	Recruitment (disorder)	SNOMED Clinical Terms
0-L	84681008	Rectal cellulitis (disorder)	SNOMED Clinical Terms
0-L	80736008	Rectal fistula (disorder)	SNOMED Clinical Terms
0-L	12063002	Rectal hemorrhage (disorder)	SNOMED Clinical Terms
0-L	39772007	Rectal polyp (disorder)	SNOMED Clinical Terms
0-L	57773001	Rectal prolapse (disorder)	SNOMED Clinical Terms
0-L	65619001	Rectovaginal fistula (disorder)	SNOMED Clinical Terms
0-L	18317005	Rectovulval fistula (disorder)	SNOMED Clinical Terms
0-L	210134007	Rectum injury with open wound into cavity (disorder)	SNOMED Clinical Terms
0-L	439469002	Recurrent abdominal pain (finding)	SNOMED Clinical Terms
0-L	102878001	Recurrent abortion (disorder)	SNOMED Clinical Terms
0-L	194287004	Recurrent acute otitis media (disorder)	SNOMED Clinical Terms
0-L	232391008	Recurrent acute sinusitis (disorder)	SNOMED Clinical Terms
0-L	195677001	Recurrent acute tonsillitis (disorder)	SNOMED Clinical Terms
0-L	232430006	Recurrent allergic croup (disorder)	SNOMED Clinical Terms

0-L	430969000	Recurrent aspiration pneumonia (disorder)	SNOMED Clinical Terms
0-L	425562008	Recurrent bacterial cystitis (disorder)	SNOMED Clinical Terms
0-L	428875002	Recurrent bacterial infection (disorder)	SNOMED Clinical Terms
0-L	55417009	Recurrent cholesteatoma of postmastoidectomy cavity (disorder)	SNOMED Clinical Terms
0-L	429245005	Recurrent coronary arteriosclerosis after percutaneous transluminal coronary angioplasty (disorder)	SNOMED Clinical Terms
0-L	58184002	Recurrent disease (disorder)	SNOMED Clinical Terms
0-L	50952009	Recurrent dislocation of ankle AND/OR foot (disorder)	SNOMED Clinical Terms
0-L	15858007	Recurrent dislocation of forearm (disorder)	SNOMED Clinical Terms
0-L	10464008	Recurrent dislocation of hand (disorder)	SNOMED Clinical Terms
0-L	5137004	Recurrent dislocation of joint (disorder)	SNOMED Clinical Terms
0-L	202245003	Recurrent dislocation of knee (disorder)	SNOMED Clinical Terms
0-L	9337000	Recurrent dislocation of multiple sites (disorder)	SNOMED Clinical Terms
0-L	30556007	Recurrent dislocation of shoulder region (disorder)	SNOMED Clinical Terms
0-L	263008003	Recurrent dislocation of temporomandibular joint (disorder)	SNOMED Clinical Terms
0-L	202246002	Recurrent dislocation of the patellofemoral joint (disorder)	SNOMED Clinical Terms
0-L	2055003	Recurrent erosion of cornea (disorder)	SNOMED Clinical Terms
0-L	402894005	Recurrent genital herpes simplex (disorder)	SNOMED Clinical Terms
0-L	415251008	Recurrent hernia of anterior abdominal wall (disorder)	SNOMED Clinical Terms
0-L	415253006	Recurrent hernia of anterior abdominal wall with obstruction (disorder)	SNOMED Clinical Terms
0-L	37323009	Recurrent herpes simplex (disorder)	SNOMED Clinical Terms
0-L	426451004	Recurrent hypersomnia (disorder)	SNOMED Clinical Terms
0-L	236703003	Recurrent infective cystitis (disorder)	SNOMED Clinical Terms

0-L	428722005	Recurrent inguinal hernia with gangrene (disorder)	SNOMED Clinical Terms
0-L	67745001	Recurrent intestinal obstruction (disorder)	SNOMED Clinical Terms
0-L	6869001	Recurrent iridocyclitis (disorder)	SNOMED Clinical Terms
0-L	66344007	Recurrent major depression (disorder)	SNOMED Clinical Terms
0-L	46244001	Recurrent major depression in complete remission (disorder)	SNOMED Clinical Terms
0-L	33135002	Recurrent major depression in partial remission (disorder)	SNOMED Clinical Terms
0-L	68019004	Recurrent major depression in remission (disorder)	SNOMED Clinical Terms
0-L	191615005	Recurrent major depressive episodes in full remission (disorder)	SNOMED Clinical Terms
0-L	191590005	Recurrent manic episodes (disorder)	SNOMED Clinical Terms
0-L	191597008	Recurrent manic episodes in full remission (disorder)	SNOMED Clinical Terms
0-L	191592002	Recurrent manic episodes mild (disorder)	SNOMED Clinical Terms
0-L	191593007	Recurrent manic episodes moderate (disorder)	SNOMED Clinical Terms
0-L	191595000	Recurrent manic episodes severe with psychosis (disorder)	SNOMED Clinical Terms
0-L	423322005	Recurrent obstructive pyelonephritis (disorder)	SNOMED Clinical Terms
0-L	73181007	Recurrent pterygium (disorder)	SNOMED Clinical Terms
0-L	195788001	Recurrent sinusitis (disorder)	SNOMED Clinical Terms
0-L	263033000	Recurrent subluxation of temporomandibular joint (disorder)	SNOMED Clinical Terms
0-L	202248001	Recurrent subluxation of the patella (disorder)	SNOMED Clinical Terms
0-L	44433009	Recurrent transient tic disorder (disorder)	SNOMED Clinical Terms
0-L	197927001	Recurrent urinary tract infection (disorder)	SNOMED Clinical Terms
0-L	250228007	Red blood cell finding (finding)	SNOMED Clinical Terms
0-L	75705005	Red eye (disorder)	SNOMED Clinical Terms

0-L	276369006	Reduced fetal movement (finding)	SNOMED Clinical Terms
0-L	8357008	Reduced libido (finding)	SNOMED Clinical Terms
0-L	13164000	Reduced visual acuity (finding)	SNOMED Clinical Terms
0-L	204032005	Reduction deformities of brain (disorder)	SNOMED Clinical Terms
0-L	249747008	Reduction deformity of arm (finding)	SNOMED Clinical Terms
0-L	77595004	Reduction deformity of lower limb (disorder)	SNOMED Clinical Terms
0-L	39526006	Redundant prepuce (disorder)	SNOMED Clinical Terms
0-L	266570005	Redundant prepuce and phimosis (disorder)	SNOMED Clinical Terms
0-L	233897008	Re-entrant atrioventricular tachycardia (disorder)	SNOMED Clinical Terms
0-L	183924009	Referral needed (finding)	SNOMED Clinical Terms
0-L	12336008	Referred otalgia (finding)	SNOMED Clinical Terms
0-L	183526002	Referred to rheumatologist (finding)	SNOMED Clinical Terms
0-L	128079007	Reflex sympathetic dystrophy (disorder)	SNOMED Clinical Terms
0-L	408662006	Reflex sympathetic dystrophy of lower extremity (disorder)	SNOMED Clinical Terms
0-L	2103002	Reflex sympathetic dystrophy of upper extremity (disorder)	SNOMED Clinical Terms
0-L	90927000	Refractive amblyopia (disorder)	SNOMED Clinical Terms
0-L	75364009	Refractive diplopia (disorder)	SNOMED Clinical Terms
0-L	9428001	Refractive polyopia (disorder)	SNOMED Clinical Terms
0-L	398623004	Refractory anemia with excess blasts (disorder)	SNOMED Clinical Terms
0-L	110000005	Refractory anemia with excess blasts in transformation (disorder)	SNOMED Clinical Terms
0-L	109998009	Refractory anemia with ringed sideroblasts (disorder)	SNOMED Clinical Terms
0-L	422873003	Refractory epilepsy partialis continua (disorder)	SNOMED Clinical Terms

0-L	425237009	Refractory frontal lobe epilepsy (disorder)	SNOMED Clinical Terms
0-L	422527005	Refractory infantile spasms (disorder)	SNOMED Clinical Terms
0-L	422724001	Refractory localization-related epilepsy (disorder)	SNOMED Clinical Terms
0-L	31206006	Refractory megaloblastic anemia (disorder)	SNOMED Clinical Terms
0-L	423894005	Refractory migraine (disorder)	SNOMED Clinical Terms
0-L	425365009	Refractory migraine variants (disorder)	SNOMED Clinical Terms
0-L	423683008	Refractory migraine with aura (disorder)	SNOMED Clinical Terms
0-L	425054007	Refractory occipital lobe epilepsy (disorder)	SNOMED Clinical Terms
0-L	425349008	Refractory parietal lobe epilepsy (disorder)	SNOMED Clinical Terms
0-L	105480006	Refusal of treatment by patient (situation)	SNOMED Clinical Terms
0-L	105994001	Regional congenital anomaly (disorder)	SNOMED Clinical Terms
0-L	196983007	Regional ileocolitis (disorder)	SNOMED Clinical Terms
0-L	68905002	Regular astigmatism (disorder)	SNOMED Clinical Terms
0-L	232436000	Reinke's edema (disorder)	SNOMED Clinical Terms
0-L	67224007	Reiter's disease (disorder)	SNOMED Clinical Terms
0-L	432265007	Rejection of corneal graft after penetrating keratoplasty (disorder)	SNOMED Clinical Terms
0-L	420079008	Relapsing fever (disorder)	SNOMED Clinical Terms
0-L	72275000	Relapsing polychondritis (disorder)	SNOMED Clinical Terms
0-L	426373005	Relapsing remitting multiple sclerosis (disorder)	SNOMED Clinical Terms
0-L	160822004	Relationship problems (finding)	SNOMED Clinical Terms
0-L	232122003	Relative afferent pupillary defect (disorder)	SNOMED Clinical Terms
0-L	11374003	Relaxation of vaginal outlet AND/OR pelvis (disorder)	SNOMED Clinical Terms

0-L	230374002	Remittent-progressive multiple sclerosis (disorder)	SNOMED Clinical Terms
0-L	3321001	Renal abscess (disorder)	SNOMED Clinical Terms
0-L	204942005	Renal agenesis (disorder)	SNOMED Clinical Terms
0-L	95580006	Renal artery embolism (disorder)	SNOMED Clinical Terms
0-L	236488005	Renal artery occlusion (disorder)	SNOMED Clinical Terms
0-L	302233006	Renal artery stenosis (disorder)	SNOMED Clinical Terms
0-L	21764004	Renal carnitine transport defect (disorder)	SNOMED Clinical Terms
0-L	7093002	Renal colic (finding)	SNOMED Clinical Terms
0-L	33489005	Renal disease diet (finding)	SNOMED Clinical Terms
0-L	75150001	Renal disease in pregnancy AND/OR puerperium without hypertension (disorder)	SNOMED Clinical Terms
0-L	421893009	Renal disorder associated with type I diabetes mellitus (disorder)	SNOMED Clinical Terms
0-L	420279001	Renal disorder associated with type II diabetes mellitus (disorder)	SNOMED Clinical Terms
0-L	236498004	Renal disorders in systemic disease (disorder)	SNOMED Clinical Terms
0-L	204949001	Renal dysplasia (disorder)	SNOMED Clinical Terms
0-L	42399005	Renal failure syndrome (disorder)	SNOMED Clinical Terms
0-L	167180005	Renal function tests abnormal (finding)	SNOMED Clinical Terms
0-L	76910007	Renal glomerular disease (disorder)	SNOMED Clinical Terms
0-L	28119000	Renal hypertension (disorder)	SNOMED Clinical Terms
0-L	198951008	Renal hypertension complicating pregnancy childbirth and the puerperium - delivered (disorder)	SNOMED Clinical Terms
0-L	198949009	Renal hypertension complicating pregnancy childbirth and the puerperium (disorder)	SNOMED Clinical Terms
0-L	236423003	Renal impairment (disorder)	SNOMED Clinical Terms
0-L	95577005	Renal interstitial fibrosis (disorder)	SNOMED Clinical Terms

0-L	309088003	Renal mass (finding)	SNOMED Clinical Terms
0-L	370493008	Renal medullary washout (disorder)	SNOMED Clinical Terms
0-L	16726004	Renal osteodystrophy (disorder)	SNOMED Clinical Terms
0-L	240721007	Renal tract candidiasis (disorder)	SNOMED Clinical Terms
0-L	236570004	Renal transplant rejection (disorder)	SNOMED Clinical Terms
0-L	1776003	Renal tubular acidosis (disorder)	SNOMED Clinical Terms
0-L	95568003	Renal tubular disorder (disorder)	SNOMED Clinical Terms
0-L	16934004	Renal vascular disorder (disorder)	SNOMED Clinical Terms
0-L	95578000	Renal vasculitis (disorder)	SNOMED Clinical Terms
0-L	123799005	Renovascular hypertension (disorder)	SNOMED Clinical Terms
0-L	268654005	Repetitive intrusions of sleep (disorder)	SNOMED Clinical Terms
0-L	30189004	Repetitive rocking movements (finding)	SNOMED Clinical Terms
0-L	4308002	Repetitive strain injury (disorder)	SNOMED Clinical Terms
0-L	170544002	Requires a meningitis vaccination (finding)	SNOMED Clinical Terms
0-L	432513009	Residual deformity as late effect of burn (disorder)	SNOMED Clinical Terms
0-L	6058003	Residual foreign body in soft tissue (disorder)	SNOMED Clinical Terms
0-L	31704005	Residual hemorrhoidal skin tags (disorder)	SNOMED Clinical Terms
0-L	191690004	Residual infantile autism (disorder)	SNOMED Clinical Terms
0-L	26025008	Residual schizophrenia (disorder)	SNOMED Clinical Terms
0-L	51133006	Residual schizophrenia in remission (disorder)	SNOMED Clinical Terms
0-L	55129006	Residual stage angle-closure glaucoma (disorder)	SNOMED Clinical Terms
0-L	66990007	Residual stage of open angle glaucoma (disorder)	SNOMED Clinical Terms



0-L	28801006	Resolving infantile idiopathic scoliosis (disorder)	SNOMED Clinical Terms
0-L	271824009	Respiration intermittent (finding)	SNOMED Clinical Terms
0-L	87317003	Respiratory arrest (disorder)	SNOMED Clinical Terms
0-L	129451001	Respiratory bronchiolitis associated interstitial lung disease (disorder)	SNOMED Clinical Terms
0-L	62907002	Respiratory complication (disorder)	SNOMED Clinical Terms
0-L	50963007	Respiratory condition due to chemical fumes AND/OR vapors (disorder)	SNOMED Clinical Terms
0-L	17849001	Respiratory condition of fetus OR newborn (disorder)	SNOMED Clinical Terms
0-L	48409008	Respiratory crackles (finding)	SNOMED Clinical Terms
0-L	271825005	Respiratory distress (finding)	SNOMED Clinical Terms
0-L	46775006	Respiratory distress syndrome in the newborn (disorder)	SNOMED Clinical Terms
0-L	409622000	Respiratory failure (disorder)	SNOMED Clinical Terms
0-L	233765002	Respiratory failure without hypercapnia (disorder)	SNOMED Clinical Terms
0-L	106048009	Respiratory finding (finding)	SNOMED Clinical Terms
0-L	409623005	Respiratory insufficiency (disorder)	SNOMED Clinical Terms
0-L	57089007	Respiratory syncytial virus bronchiolitis (disorder)	SNOMED Clinical Terms
0-L	55735004	Respiratory syncytial virus infection (disorder)	SNOMED Clinical Terms
0-L	95430002	Respiratory tract paralysis (disorder)	SNOMED Clinical Terms
0-L	52598005	Rest pain (finding)	SNOMED Clinical Terms
0-L	25082004	Resting tremor (finding)	SNOMED Clinical Terms
0-L	32914008	Restless legs (disorder)	SNOMED Clinical Terms
0-L	15108003	Restricted fiber diet (finding)	SNOMED Clinical Terms
0-L	415295002	Restrictive cardiomyopathy (disorder)	SNOMED Clinical Terms

0-L	33006007	Restrictive cardiomyopathy secondary to endocardial fibroelastosis (disorder)	SNOMED Clinical Terms
0-L	24584003	Restrictive cardiomyopathy secondary to malignancy (disorder)	SNOMED Clinical Terms
0-L	36485005	Restrictive lung disease (disorder)	SNOMED Clinical Terms
0-L	427908002	Restrictive lung disease due to kyphoscoliosis (disorder)	SNOMED Clinical Terms
0-L	427777003	Restrictive lung disease due to muscular dystrophy (disorder)	SNOMED Clinical Terms
0-L	426862007	Restrictive strabismus due to orbital fibrosis (disorder)	SNOMED Clinical Terms
0-L	82576008	Retained foreign body in eye (disorder)	SNOMED Clinical Terms
0-L	25012008	Retained foreign body of eyelid (disorder)	SNOMED Clinical Terms
0-L	15930003	Retained foreign body of middle ear (disorder)	SNOMED Clinical Terms
0-L	95222000	Retained intrauterine device during pregnancy (disorder)	SNOMED Clinical Terms
0-L	312696001	Retained lens matter in vitreous (disorder)	SNOMED Clinical Terms
0-L	28946006	Retained magnetic foreign body in iris AND/OR ciliary body (disorder)	SNOMED Clinical Terms
0-L	3426005	Retained magnetic intraocular foreign body (disorder)	SNOMED Clinical Terms
0-L	26228000	Retained menstruation (disorder)	SNOMED Clinical Terms
0-L	59412005	Retained nonmagnetic foreign body in iris AND/OR ciliary body (disorder)	SNOMED Clinical Terms
0-L	75199002	Retained old foreign body following penetrating wound of orbit (disorder)	SNOMED Clinical Terms
0-L	109894007	Retained placenta (disorder)	SNOMED Clinical Terms
0-L	200038000	Retained placenta with no hemorrhage with postnatal problem (disorder)	SNOMED Clinical Terms
0-L	111453004	Retained placenta without hemorrhage (disorder)	SNOMED Clinical Terms
0-L	111454005	Retained portions of placenta AND/OR membranes without hemorrhage (disorder)	SNOMED Clinical Terms
0-L	371374003	Retained products of conception (disorder)	SNOMED Clinical Terms
0-L	111423006	Retained products of conception following abortion (disorder)	SNOMED Clinical Terms

0-L	200042002	Retained products with no hemorrhage - delivered with postnatal problem (disorder)	SNOMED Clinical Terms
0-L	200043007	Retained products with no hemorrhage with postnatal problem (disorder)	SNOMED Clinical Terms
0-L	267064002	Retention of urine (disorder)	SNOMED Clinical Terms
0-L	430976005	Retention of urine due to occlusion of Foley catheter (disorder)	SNOMED Clinical Terms
0-L	26345007	Reticuloendothelial cytomycosis (disorder)	SNOMED Clinical Terms
0-L	373168002	Reticulosarcoma (disorder)	SNOMED Clinical Terms
0-L	95224004	Reticulosarcoma of intra-abdominal lymph nodes (disorder)	SNOMED Clinical Terms
0-L	95225003	Reticulosarcoma of intrapelvic lymph nodes (disorder)	SNOMED Clinical Terms
0-L	95226002	Reticulosarcoma of intrathoracic lymph nodes (disorder)	SNOMED Clinical Terms
0-L	188492005	Reticulosarcoma of lymph nodes of axilla and upper limb (disorder)	SNOMED Clinical Terms
0-L	188489006	Reticulosarcoma of lymph nodes of head face and neck (disorder)	SNOMED Clinical Terms
0-L	188493000	Reticulosarcoma of lymph nodes of inguinal region and lower limb (disorder)	SNOMED Clinical Terms
0-L	95230004	Reticulosarcoma of lymph nodes of multiple sites (disorder)	SNOMED Clinical Terms
0-L	95231000	Reticulosarcoma of spleen (disorder)	SNOMED Clinical Terms
0-L	40024006	Retinal defect (disorder)	SNOMED Clinical Terms
0-L	193338005	Retinal defects without detachment (disorder)	SNOMED Clinical Terms
0-L	95689000	Retinal deposits (disorder)	SNOMED Clinical Terms
0-L	42059000	Retinal detachment (disorder)	SNOMED Clinical Terms
0-L	56202001	Retinal detachment with retinal defect (disorder)	SNOMED Clinical Terms
0-L	51987004	Retinal detachment without retinal defect (disorder)	SNOMED Clinical Terms
0-L	29555009	Retinal disorder (disorder)	SNOMED Clinical Terms
0-L	314407005	Retinal dystrophy (disorder)	SNOMED Clinical Terms

0-L	192788009	Retinal dystrophy in cerebroretinal lipidosis (disorder)	SNOMED Clinical Terms
0-L	6141006	Retinal edema (disorder)	SNOMED Clinical Terms
0-L	28998008	Retinal hemorrhage (finding)	SNOMED Clinical Terms
0-L	26468004	Retinal ischemia (disorder)	SNOMED Clinical Terms
0-L	3577000	Retinal lattice degeneration (disorder)	SNOMED Clinical Terms
0-L	247124009	Retinal macroaneurysm (disorder)	SNOMED Clinical Terms
0-L	34037000	Retinal microaneurysm (disorder)	SNOMED Clinical Terms
0-L	79267007	Retinal migraine (disorder)	SNOMED Clinical Terms
0-L	61267008	Retinal neovascularization (disorder)	SNOMED Clinical Terms
0-L	232067008	Retinal pigment epithelial detachment (disorder)	SNOMED Clinical Terms
0-L	84884003	Retinal telangiectasia (disorder)	SNOMED Clinical Terms
0-L	52593001	Retinal varices (disorder)	SNOMED Clinical Terms
0-L	57534004	Retinal vascular disorder (disorder)	SNOMED Clinical Terms
0-L	73757007	Retinal vascular occlusion (disorder)	SNOMED Clinical Terms
0-L	77628002	Retinal vasculitis (disorder)	SNOMED Clinical Terms
0-L	193379006	Retinal venous engorgement (disorder)	SNOMED Clinical Terms
0-L	399463004	Retinitis (disorder)	SNOMED Clinical Terms
0-L	28835009	Retinitis pigmentosa (disorder)	SNOMED Clinical Terms
0-L	73119000	Retinitis pigmentosa-deafness-ataxia syndrome (disorder)	SNOMED Clinical Terms
0-L	370967009	Retinoblastoma (disorder)	SNOMED Clinical Terms
0-L	399625000	Retinopathy (disorder)	SNOMED Clinical Terms
0-L	415297005	Retinopathy of prematurity (disorder)	SNOMED Clinical Terms

0-L	44268007	Retinoschisis (disorder)	SNOMED Clinical Terms
0-L	74955002	Retracted nipple associated with childbirth (disorder)	SNOMED Clinical Terms
0-L	200407007	Retracted nipple in pregnancy the puerperium or lactation with postnatal complication (disorder)	SNOMED Clinical Terms
0-L	21779006	Retractile testis (disorder)	SNOMED Clinical Terms
0-L	43854003	Retraction of eyelid (disorder)	SNOMED Clinical Terms
0-L	31845005	Retraction of nipple (disorder)	SNOMED Clinical Terms
0-L	247269008	Retraction pocket of tympanic membrane (finding)	SNOMED Clinical Terms
0-L	230507009	Retrobulbar neuritis (disorder)	SNOMED Clinical Terms
0-L	18089006	Retrocecal abscess (disorder)	SNOMED Clinical Terms
0-L	41121007	Retroflexed uterus (disorder)	SNOMED Clinical Terms
0-L	50112006	Retrograde ejaculation (finding)	SNOMED Clinical Terms
0-L	32362007	Retroperitoneal abscess (disorder)	SNOMED Clinical Terms
0-L	49120005	Retroperitoneal fibrosis (disorder)	SNOMED Clinical Terms
0-L	236002003	Retroperitoneal hematoma (disorder)	SNOMED Clinical Terms
0-L	87781009	Retroperitoneal hernia (disorder)	SNOMED Clinical Terms
0-L	405582003	Retroperitoneal infection (disorder)	SNOMED Clinical Terms
0-L	18099001	Retropharyngeal abscess (disorder)	SNOMED Clinical Terms
0-L	199466009	Retroverted incarcerated gravid uterus (disorder)	SNOMED Clinical Terms
0-L	68618008	Rett's disorder (disorder)	SNOMED Clinical Terms
0-L	192008004	Reversed sleep-wake cycle (disorder)	SNOMED Clinical Terms
0-L	36179005	Reversible ischemic neurologic deficit (R.I.N.D.) syndrome (disorder)	SNOMED Clinical Terms
0-L	74351001	Reye's syndrome (disorder)	SNOMED Clinical Terms

0-L	88924008	Rh incompatibility reaction (disorder)	SNOMED Clinical Terms
0-L	240131006	Rhabdomyolysis (disorder)	SNOMED Clinical Terms
0-L	302847003	Rhabdomyosarcoma (disorder)	SNOMED Clinical Terms
0-L	423610004	Rhabdomyosarcoma of connective or soft tissue (disorder)	SNOMED Clinical Terms
0-L	199582007	Rhesus isoimmunization - delivered (disorder)	SNOMED Clinical Terms
0-L	44795003	Rhesus isoimmunization affecting pregnancy (disorder)	SNOMED Clinical Terms
0-L	199583002	Rhesus isoimmunization with antenatal problem (disorder)	SNOMED Clinical Terms
0-L	78031003	Rheumatic aortic regurgitation (disorder)	SNOMED Clinical Terms
0-L	72011007	Rheumatic aortic stenosis (disorder)	SNOMED Clinical Terms
0-L	17759006	Rheumatic aortic stenosis with regurgitation (disorder)	SNOMED Clinical Terms
0-L	429347004	Rheumatic aortic valve sclerosis (disorder)	SNOMED Clinical Terms
0-L	429422002	Rheumatic arthritis of temporomandibular joint (disorder)	SNOMED Clinical Terms
0-L	46826000	Rheumatic chorea (disorder)	SNOMED Clinical Terms
0-L	57803009	Rheumatic chorea with heart involvement (disorder)	SNOMED Clinical Terms
0-L	12023003	Rheumatic disease of aortic valve (disorder)	SNOMED Clinical Terms
0-L	16440002	Rheumatic disease of mitral AND aortic valves (disorder)	SNOMED Clinical Terms
0-L	83898004	Rheumatic disease of mitral valve (disorder)	SNOMED Clinical Terms
0-L	18687009	Rheumatic disease of pulmonary valve (disorder)	SNOMED Clinical Terms
0-L	49699002	Rheumatic disease of tricuspid valve (disorder)	SNOMED Clinical Terms
0-L	48872007	Rheumatic endocarditis (disorder)	SNOMED Clinical Terms
0-L	58718002	Rheumatic fever (disorder)	SNOMED Clinical Terms
0-L	240041006	Rheumatic fever nodule (disorder)	SNOMED Clinical Terms

0-L	23685000	Rheumatic heart disease (disorder)	SNOMED Clinical Terms
0-L	14175009	Rheumatic joint disease (disorder)	SNOMED Clinical Terms
0-L	43736008	Rheumatic left ventricular failure (disorder)	SNOMED Clinical Terms
0-L	31085000	Rheumatic mitral regurgitation (disorder)	SNOMED Clinical Terms
0-L	86466006	Rheumatic mitral stenosis (disorder)	SNOMED Clinical Terms
0-L	286948009	Rheumatic mitral stenosis with insufficiency (disorder)	SNOMED Clinical Terms
0-L	787001	Rheumatic mitral stenosis with regurgitation (disorder)	SNOMED Clinical Terms
0-L	44993000	Rheumatic mitral valve AND aortic valve stenosis (disorder)	SNOMED Clinical Terms
0-L	71799002	Rheumatic mitral valve stenosis AND aortic valve insufficiency (disorder)	SNOMED Clinical Terms
0-L	194750008	Rheumatic myocarditis (disorder)	SNOMED Clinical Terms
0-L	194741006	Rheumatic tricuspid stenosis and insufficiency (disorder)	SNOMED Clinical Terms
0-L	67696008	Rheumatic tricuspid valve regurgitation (disorder)	SNOMED Clinical Terms
0-L	88318005	Rheumatic tricuspid valve stenosis (disorder)	SNOMED Clinical Terms
0-L	396332003	Rheumatism (disorder)	SNOMED Clinical Terms
0-L	38877003	Rheumatoid aortitis (disorder)	SNOMED Clinical Terms
0-L	69896004	Rheumatoid arthritis (disorder)	SNOMED Clinical Terms
0-L	287008006	Rheumatoid arthritis of ankle and/or foot (disorder)	SNOMED Clinical Terms
0-L	429192004	Rheumatoid arthritis of foot (disorder)	SNOMED Clinical Terms
0-L	287007001	Rheumatoid arthritis of hand joint (disorder)	SNOMED Clinical Terms
0-L	201775006	Rheumatoid arthritis of hip (disorder)	SNOMED Clinical Terms
0-L	427770001	Rheumatoid arthritis of temporomandibular joint (disorder)	SNOMED Clinical Terms
0-L	201771002	Rheumatoid arthritis of wrist (disorder)	SNOMED Clinical Terms

0-L	239793008	Rheumatoid arthritis with organ / system involvement (disorder)	SNOMED Clinical Terms
0-L	54867000	Rheumatoid fibrosing alveolitis (disorder)	SNOMED Clinical Terms
0-L	398726004	Rheumatoid lung disease (disorder)	SNOMED Clinical Terms
0-L	70076002	Rhinitis (disorder)	SNOMED Clinical Terms
0-L	427897002	Rhinitis due to alpha-adrenergic blocking agent (disorder)	SNOMED Clinical Terms
0-L	95239003	Rhinitis medicamentosa (disorder)	SNOMED Clinical Terms
0-L	19877001	Rhinophyma (disorder)	SNOMED Clinical Terms
0-L	72409005	Rhinoscleroma (disorder)	SNOMED Clinical Terms
0-L	18140003	Rhinosporidiosis (disorder)	SNOMED Clinical Terms
0-L	56692003	Rhizomelic chondrodysplasia punctata syndrome (disorder)	SNOMED Clinical Terms
0-L	429193009	Rhytide of forehead (finding)	SNOMED Clinical Terms
0-L	429356007	Rhytide of glabellar skin (finding)	SNOMED Clinical Terms
0-L	371021004	Rhytidosis facialis (disorder)	SNOMED Clinical Terms
0-L	297217002	Rib pain (finding)	SNOMED Clinical Terms
0-L	41345002	Rickets (disorder)	SNOMED Clinical Terms
0-L	75096007	Rickettsialpox (disorder)	SNOMED Clinical Terms
0-L	111321007	Right aortic arch (disorder)	SNOMED Clinical Terms
0-L	59118001	Right bundle branch block (disorder)	SNOMED Clinical Terms
0-L	30667004	Right bundle branch block AND left anterior fascicular block (disorder)	SNOMED Clinical Terms
0-L	46319007	Right bundle branch block AND left posterior fascicular block (disorder)	SNOMED Clinical Terms
0-L	123642008	Right coronary artery occlusion (disorder)	SNOMED Clinical Terms
0-L	128404006	Right heart failure (disorder)	SNOMED Clinical Terms



0-L	426012001	Right heart failure due to pulmonary hypertension (disorder)	SNOMED Clinical Terms
0-L	44313006	Right heart failure secondary to left heart failure (disorder)	SNOMED Clinical Terms
0-L	278286009	Right hemiparesis (disorder)	SNOMED Clinical Terms
0-L	301754002	Right lower quadrant pain (finding)	SNOMED Clinical Terms
0-L	301001009	Right lower zone pneumonia (disorder)	SNOMED Clinical Terms
0-L	301003007	Right middle zone pneumonia (disorder)	SNOMED Clinical Terms
0-L	301717006	Right upper quadrant pain (finding)	SNOMED Clinical Terms
0-L	301004001	Right upper zone pneumonia (disorder)	SNOMED Clinical Terms
0-L	253522006	Right ventricular dilatation (disorder)	SNOMED Clinical Terms
0-L	416158002	Right ventricular systolic dysfunction (disorder)	SNOMED Clinical Terms
0-L	111520007	Ring corneal ulcer (disorder)	SNOMED Clinical Terms
0-L	5299007	Ring staphyloma (disorder)	SNOMED Clinical Terms
0-L	75663006	Ring-like corneal dystrophy (disorder)	SNOMED Clinical Terms
0-L	4602007	Robin sequence (disorder)	SNOMED Clinical Terms
0-L	186772009	Rocky Mountain spotted fever (disorder)	SNOMED Clinical Terms
0-L	398909004	Rosacea (disorder)	SNOMED Clinical Terms
0-L	10128002	Rosacea conjunctivitis (disorder)	SNOMED Clinical Terms
0-L	402902002	Roseola infantum due to human herpesvirus 6 (disorder)	SNOMED Clinical Terms
0-L	402903007	Roseola infantum due to human herpesvirus 7 (disorder)	SNOMED Clinical Terms
0-L	431032008	Rotary subluxation of scaphoid joint of wrist (disorder)	SNOMED Clinical Terms
0-L	253850004	Rotated penis (disorder)	SNOMED Clinical Terms
0-L	359532006	Rotator cuff impingement syndrome (disorder)	SNOMED Clinical Terms

0-L	202838007	Rotator cuff shoulder syndrome and allied disorders (disorder)	SNOMED Clinical Terms
0-L	4106009	Rotator cuff syndrome (disorder)	SNOMED Clinical Terms
0-L	428799009	Rotatory subluxation of atlantoaxial joint (disorder)	SNOMED Clinical Terms
0-L	32891000	Rotor syndrome (disorder)	SNOMED Clinical Terms
0-L	51226000	Round hole of retina without detachment (disorder)	SNOMED Clinical Terms
0-L	36653000	Rubella (disorder)	SNOMED Clinical Terms
0-L	19431000	Rubella arthritis (disorder)	SNOMED Clinical Terms
0-L	278968001	Rubella immune (finding)	SNOMED Clinical Terms
0-L	84611003	Rubella with complication (disorder)	SNOMED Clinical Terms
0-L	51995000	Rubeosis iridis (disorder)	SNOMED Clinical Terms
0-L	45582004	Rubinstein-Taybi syndrome (disorder)	SNOMED Clinical Terms
0-L	37941009	Rumination disorder (disorder)	SNOMED Clinical Terms
0-L	42312000	Rupture in Descemet's membrane (disorder)	SNOMED Clinical Terms
0-L	429513001	Rupture of Achilles tendon (disorder)	SNOMED Clinical Terms
0-L	428774008	Rupture of adductor muscle of hip (disorder)	SNOMED Clinical Terms
0-L	239725005	Rupture of anterior cruciate ligament (disorder)	SNOMED Clinical Terms
0-L	47693006	Rupture of appendix (disorder)	SNOMED Clinical Terms
0-L	46126003	Rupture of artery (disorder)	SNOMED Clinical Terms
0-L	56512009	Rupture of bile duct (disorder)	SNOMED Clinical Terms
0-L	237473006	Rupture of breast implant (disorder)	SNOMED Clinical Terms
0-L	274098004	Rupture of chordae tendineae (disorder)	SNOMED Clinical Terms
0-L	110016007	Rupture of corpus cavernosum of penis (disorder)	SNOMED Clinical Terms

0-L	47123000	Rupture of cruciate ligaments (disorder)	SNOMED Clinical Terms
0-L	433098000	Rupture of distal quadriceps muscle (disorder)	SNOMED Clinical Terms
0-L	429718008	Rupture of distal quadriceps tendon (disorder)	SNOMED Clinical Terms
0-L	239978002	Rupture of extensor tendon of finger (disorder)	SNOMED Clinical Terms
0-L	111244008	Rupture of extensor tendons of hand AND/OR wrist (disorder)	SNOMED Clinical Terms
0-L	23293006	Rupture of eye with partial loss of intraocular tissue (disorder)	SNOMED Clinical Terms
0-L	49922003	Rupture of flexor tendons of hand AND/OR wrist (disorder)	SNOMED Clinical Terms
0-L	44655008	Rupture of follicular cyst of ovary (disorder)	SNOMED Clinical Terms
0-L	22788004	Rupture of gallbladder (disorder)	SNOMED Clinical Terms
0-L	49561003	Rupture of gravid uterus before onset of labor (disorder)	SNOMED Clinical Terms
0-L	3098007	Rupture of interventricular septum (disorder)	SNOMED Clinical Terms
0-L	431500000	Rupture of lunotriquetral ligament of wrist (disorder)	SNOMED Clinical Terms
0-L	262966007	Rupture of muscle (disorder)	SNOMED Clinical Terms
0-L	5919001	Rupture of papillary muscle (disorder)	SNOMED Clinical Terms
0-L	30832001	Rupture of patellar tendon (disorder)	SNOMED Clinical Terms
0-L	428761002	Rupture of pectoralis major muscle (disorder)	SNOMED Clinical Terms
0-L	239727002	Rupture of posterior cruciate ligament (disorder)	SNOMED Clinical Terms
0-L	428537007	Rupture of proximal quadriceps muscle (disorder)	SNOMED Clinical Terms
0-L	431033003	Rupture of proximal quadriceps tendon (disorder)	SNOMED Clinical Terms
0-L	82889007	Rupture of pulmonary vessel (disorder)	SNOMED Clinical Terms
0-L	6849006	Rupture of quadriceps tendon (disorder)	SNOMED Clinical Terms
0-L	37502002	Rupture of rectum (disorder)	SNOMED Clinical Terms

0-L	430892004	Rupture of scapholunate ligament of wrist (disorder)	SNOMED Clinical Terms
0-L	128494003	Rupture of skeletal muscle (disorder)	SNOMED Clinical Terms
0-L	1869002	Rupture of sphincter of pupil (disorder)	SNOMED Clinical Terms
0-L	52817008	Rupture of synovium (disorder)	SNOMED Clinical Terms
0-L	186893003	Rupture of syphilitic cerebral aneurysm (disorder)	SNOMED Clinical Terms
0-L	428883008	Rupture of tendon of biceps (disorder)	SNOMED Clinical Terms
0-L	86128003	Rupture of tendon of biceps long head (disorder)	SNOMED Clinical Terms
0-L	281550008	Rupture of tendon of foot and ankle (disorder)	SNOMED Clinical Terms
0-L	240026006	Rupture of tendon of foot region (disorder)	SNOMED Clinical Terms
0-L	281549008	Rupture of tendon of lower limb (disorder)	SNOMED Clinical Terms
0-L	209753006	Rupture of tendon of upper arm (disorder)	SNOMED Clinical Terms
0-L	283926005	Rupture of urethra (disorder)	SNOMED Clinical Terms
0-L	34430009	Rupture of uterus (disorder)	SNOMED Clinical Terms
0-L	199964001	Rupture of uterus during and after labor - delivered (disorder)	SNOMED Clinical Terms
0-L	263137001	Rupture of wrist ligament (disorder)	SNOMED Clinical Terms
0-L	209783002	Rupture plantaris tendon (disorder)	SNOMED Clinical Terms
0-L	209757007	Rupture triceps tendon (disorder)	SNOMED Clinical Terms
0-L	14336007	Ruptured abdominal aortic aneurysm (disorder)	SNOMED Clinical Terms
0-L	23115009	Ruptured aneurysm of artery (disorder)	SNOMED Clinical Terms
0-L	427602004	Ruptured aneurysm of common iliac artery (disorder)	SNOMED Clinical Terms
0-L	425600006	Ruptured aneurysm of internal iliac artery (disorder)	SNOMED Clinical Terms
0-L	73067008	Ruptured aortic aneurysm (disorder)	SNOMED Clinical Terms

0-L	233983001	Ruptured cerebral aneurysm (disorder)	SNOMED Clinical Terms
0-L	95598005	Ruptured cyst of ovary (disorder)	SNOMED Clinical Terms
0-L	41957003	Ruptured membranes (disorder)	SNOMED Clinical Terms
0-L	198620003	Ruptured tubal pregnancy (disorder)	SNOMED Clinical Terms
0-L	15069006	Russell-Silver syndrome (disorder)	SNOMED Clinical Terms
0-L	205425003	Sacral agenesis (disorder)	SNOMED Clinical Terms
0-L	429555005	Sacral arthritis (disorder)	SNOMED Clinical Terms
0-L	61486003	Sacral back pain (finding)	SNOMED Clinical Terms
0-L	128197001	Sacral radiculopathy (disorder)	SNOMED Clinical Terms
0-L	417646006	Sacral somatic dysfunction (finding)	SNOMED Clinical Terms
0-L	4260009	Sacral spinal cord injury without bone injury (disorder)	SNOMED Clinical Terms
0-L	281561000	Sacrococcygeal teratoma (disorder)	SNOMED Clinical Terms
0-L	202805003	Sacroiliac disorder (disorder)	SNOMED Clinical Terms
0-L	29885006	Sacroiliac instability (disorder)	SNOMED Clinical Terms
0-L	55146009	Sacroiliac joint inflamed (disorder)	SNOMED Clinical Terms
0-L	202487003	Sacroiliac joint pain (finding)	SNOMED Clinical Terms
0-L	209566009	Sacrum sprain (disorder)	SNOMED Clinical Terms
0-L	83015004	Saethre-Chotzen syndrome (disorder)	SNOMED Clinical Terms
0-L	271867001	Saliva abnormal (finding)	SNOMED Clinical Terms
0-L	71299003	Salmonella arthritis (disorder)	SNOMED Clinical Terms
0-L	42338000	Salmonella gastroenteritis (disorder)	SNOMED Clinical Terms
0-L	302231008	Salmonella infection (disorder)	SNOMED Clinical Terms

0-L	6803002	Salmonella osteomyelitis (disorder)	SNOMED Clinical Terms
0-L	2523007	Salmonella pneumonia (disorder)	SNOMED Clinical Terms
0-L	49786009	Salmonella septicemia (disorder)	SNOMED Clinical Terms
0-L	65984002	Salpingitis follicularis (disorder)	SNOMED Clinical Terms
0-L	9516007	Salpingitis following molar AND/OR ectopic pregnancy (disorder)	SNOMED Clinical Terms
0-L	36742000	Salpingitis isthmica nodosa (disorder)	SNOMED Clinical Terms
0-L	238141005	Salt overload (disorder)	SNOMED Clinical Terms
0-L	75739009	Salzmann's nodular dystrophy (disorder)	SNOMED Clinical Terms
0-L	168208008	Sample: virus identified (finding)	SNOMED Clinical Terms
0-L	23849003	Sandhoff disease (disorder)	SNOMED Clinical Terms
0-L	230314007	Sandifer syndrome (disorder)	SNOMED Clinical Terms
0-L	88393000	Sanfilippo syndrome (disorder)	SNOMED Clinical Terms
0-L	234040003	Saphenous vein thrombophlebitis (disorder)	SNOMED Clinical Terms
0-L	193251003	Sarcoid myopathy (disorder)	SNOMED Clinical Terms
0-L	31541009	Sarcoidosis (disorder)	SNOMED Clinical Terms
0-L	425384007	Sarcoidosis with glomerulonephritis (disorder)	SNOMED Clinical Terms
0-L	424413001	Sarcoma (disorder)	SNOMED Clinical Terms
0-L	423812005	Sarcoma of head and neck (disorder)	SNOMED Clinical Terms
0-L	254918001	Sarcoma of kidney (disorder)	SNOMED Clinical Terms
0-L	423627007	Sarcoma of ovary (disorder)	SNOMED Clinical Terms
0-L	424952003	Sarcoma of soft tissue (disorder)	SNOMED Clinical Terms
0-L	254877001	Sarcoma of uterus (disorder)	SNOMED Clinical Terms

0-L	14786003	Saturday night paralysis (disorder)	SNOMED Clinical Terms
0-L	211236007	Scalenus anticus syndrome (disorder)	SNOMED Clinical Terms
0-L	274166008	Scalp laceration (disorder)	SNOMED Clinical Terms
0-L	4191007	Scaphycephaly (disorder)	SNOMED Clinical Terms
0-L	20793008	Scapulalgia (finding)	SNOMED Clinical Terms
0-L	275322007	Scar (disorder)	SNOMED Clinical Terms
0-L	201307004	Scar conditions and fibrosis of skin (disorder)	SNOMED Clinical Terms
0-L	21939006	Scar of posterior pole of eye (disorder)	SNOMED Clinical Terms
0-L	70582006	Scar of skin (disorder)	SNOMED Clinical Terms
0-L	431502008	Scar of skin of eyelid (disorder)	SNOMED Clinical Terms
0-L	431582005	Scar of skin of hand (disorder)	SNOMED Clinical Terms
0-L	30242009	Scarlet fever (disorder)	SNOMED Clinical Terms
0-L	18410006	Scarred macula (disorder)	SNOMED Clinical Terms
0-L	400088006	Scarring alopecia (disorder)	SNOMED Clinical Terms
0-L	49692006	Schilder's disease (disorder)	SNOMED Clinical Terms
0-L	253159001	Schizencephaly (disorder)	SNOMED Clinical Terms
0-L	68890003	Schizoaffective disorder (disorder)	SNOMED Clinical Terms
0-L	38368003	Schizoaffective disorder bipolar type (disorder)	SNOMED Clinical Terms
0-L	191574005	Schizoaffective schizophrenia in remission (disorder)	SNOMED Clinical Terms
0-L	52954000	Schizoid personality disorder (disorder)	SNOMED Clinical Terms
0-L	58214004	Schizophrenia (disorder)	SNOMED Clinical Terms
0-L	4926007	Schizophrenia in remission (disorder)	SNOMED Clinical Terms

0-L	88975006	Schizophreniform disorder (disorder)	SNOMED Clinical Terms
0-L	36158005	Schizophreniform disorder with good prognostic features (disorder)	SNOMED Clinical Terms
0-L	55736003	Schizophreniform disorder without good prognostic features (disorder)	SNOMED Clinical Terms
0-L	31027006	Schizotypal personality disorder (disorder)	SNOMED Clinical Terms
0-L	45181002	Schmorl's nodes (disorder)	SNOMED Clinical Terms
0-L	29574001	Schmorl's nodes of lumbar region (disorder)	SNOMED Clinical Terms
0-L	86804002	Schmorl's nodes of thoracic region (disorder)	SNOMED Clinical Terms
0-L	426510004	Schwannoma of spinal cord (disorder)	SNOMED Clinical Terms
0-L	29145002	Schwartz-Jampel syndrome (disorder)	SNOMED Clinical Terms
0-L	52585001	Sciatic neuropathy (disorder)	SNOMED Clinical Terms
0-L	23056005	Sciatica (disorder)	SNOMED Clinical Terms
0-L	246973008	Sclera and episclera finding (finding)	SNOMED Clinical Terms
0-L	50675000	Scleral abscess (disorder)	SNOMED Clinical Terms
0-L	95799000	Scleral laceration (disorder)	SNOMED Clinical Terms
0-L	428123009	Scleral melt (disorder)	SNOMED Clinical Terms
0-L	231881006	Scleral rupture (disorder)	SNOMED Clinical Terms
0-L	111534007	Scleral staphyloma (disorder)	SNOMED Clinical Terms
0-L	206539008	Sclerema neonatorum (disorder)	SNOMED Clinical Terms
0-L	78370002	Scleritis (disorder)	SNOMED Clinical Terms
0-L	42574005	Scleritis with corneal involvement (disorder)	SNOMED Clinical Terms
0-L	201051000	Sclerodactyly (disorder)	SNOMED Clinical Terms
0-L	201441006	Scleroderma (disorder)	SNOMED Clinical Terms



0-L	26664005	Scleromalacia perforans (disorder)	SNOMED Clinical Terms
0-L	13335004	Sclerosing glomerulonephritis (disorder)	SNOMED Clinical Terms
0-L	27886001	Sclerosing keratitis (disorder)	SNOMED Clinical Terms
0-L	298382003	Scoliosis deformity of spine (disorder)	SNOMED Clinical Terms
0-L	47518006	Scoliosis due to radiation (disorder)	SNOMED Clinical Terms
0-L	298494008	Scoliosis of thoracic spine (finding)	SNOMED Clinical Terms
0-L	243876005	Screening status (finding)	SNOMED Clinical Terms
0-L	186259007	Scrofulous tuberculous abscess (disorder)	SNOMED Clinical Terms
0-L	46871008	Scrotal varices (disorder)	SNOMED Clinical Terms
0-L	271425001	Scrub typhus (disorder)	SNOMED Clinical Terms
0-L	241934007	Seafood-induced anaphylaxis (disorder)	SNOMED Clinical Terms
0-L	367498001	Seasonal allergic rhinitis (disorder)	SNOMED Clinical Terms
0-L	307599002	Sebaceous adenocarcinoma (disorder)	SNOMED Clinical Terms
0-L	307598005	Sebaceous adenoma of skin (disorder)	SNOMED Clinical Terms
0-L	81061007	Sebaceous cyst of eyelid (disorder)	SNOMED Clinical Terms
0-L	76649007	Sebaceous cyst of skin of breast (disorder)	SNOMED Clinical Terms
0-L	62983000	Sebaceous cysts of scrotum (disorder)	SNOMED Clinical Terms
0-L	238748009	Sebaceous hyperplasia (disorder)	SNOMED Clinical Terms
0-L	86708008	Seborrhea (disorder)	SNOMED Clinical Terms
0-L	50563003	Seborrheic dermatitis (disorder)	SNOMED Clinical Terms
0-L	156329007	Seborrheic dermatitis of scalp (disorder)	SNOMED Clinical Terms
0-L	403191005	Second degree burn (disorder)	SNOMED Clinical Terms

0-L	73948007	Second degree burn of abdominal wall (disorder)	SNOMED Clinical Terms
0-L	89266005	Second degree burn of ankle (disorder)	SNOMED Clinical Terms
0-L	5083008	Second degree burn of back (disorder)	SNOMED Clinical Terms
0-L	59684006	Second degree burn of back of hand (disorder)	SNOMED Clinical Terms
0-L	55030004	Second degree burn of breast (disorder)	SNOMED Clinical Terms
0-L	34384008	Second degree burn of chest wall (disorder)	SNOMED Clinical Terms
0-L	88756008	Second degree burn of chin (disorder)	SNOMED Clinical Terms
0-L	42066004	Second degree burn of ear (disorder)	SNOMED Clinical Terms
0-L	54975007	Second degree burn of face AND/OR head (disorder)	SNOMED Clinical Terms
0-L	25515000	Second degree burn of face head AND/OR neck (disorder)	SNOMED Clinical Terms
0-L	62537000	Second degree burn of foot (disorder)	SNOMED Clinical Terms
0-L	70505006	Second degree burn of forearm (disorder)	SNOMED Clinical Terms
0-L	80027000	Second degree burn of forehead AND/OR cheek (disorder)	SNOMED Clinical Terms
0-L	54296007	Second degree burn of hand (disorder)	SNOMED Clinical Terms
0-L	287140008	Second degree burn of head (disorder)	SNOMED Clinical Terms
0-L	66535005	Second degree burn of knee (disorder)	SNOMED Clinical Terms
0-L	42367004	Second degree burn of lower leg (disorder)	SNOMED Clinical Terms
0-L	52899007	Second degree burn of lower limb (disorder)	SNOMED Clinical Terms
0-L	438482000	Second degree burn of multiple sites of hand (disorder)	SNOMED Clinical Terms
0-L	111720005	Second degree burn of multiple sites of lower limb (disorder)	SNOMED Clinical Terms
0-L	6821004	Second degree burn of neck (disorder)	SNOMED Clinical Terms
0-L	11406003	Second degree burn of nose (disorder)	SNOMED Clinical Terms

0-L	31577002	Second degree burn of palm (disorder)	SNOMED Clinical Terms
0-L	22045003	Second degree burn of scalp (disorder)	SNOMED Clinical Terms
0-L	57332004	Second degree burn of shoulder (disorder)	SNOMED Clinical Terms
0-L	29673001	Second degree burn of single finger not thumb (disorder)	SNOMED Clinical Terms
0-L	68140000	Second degree burn of thigh (disorder)	SNOMED Clinical Terms
0-L	28571002	Second degree burn of toe (disorder)	SNOMED Clinical Terms
0-L	6500006	Second degree burn of trunk (disorder)	SNOMED Clinical Terms
0-L	57266005	Second degree burn of two OR more fingers including thumb (disorder)	SNOMED Clinical Terms
0-L	26876007	Second degree burn of two OR more fingers not including thumb (disorder)	SNOMED Clinical Terms
0-L	62738008	Second degree burn of upper arm (disorder)	SNOMED Clinical Terms
0-L	53080007	Second degree burn of upper limb (disorder)	SNOMED Clinical Terms
0-L	35847008	Second degree burn of wrist (disorder)	SNOMED Clinical Terms
0-L	43138003	Second degree burn of wrist AND/OR hand (disorder)	SNOMED Clinical Terms
0-L	13212004	Second degree burns of multiple sites (disorder)	SNOMED Clinical Terms
0-L	6234006	Second degree perineal laceration (disorder)	SNOMED Clinical Terms
0-L	199925004	Second degree perineal tear during delivery - delivered (disorder)	SNOMED Clinical Terms
0-L	199926003	Second degree perineal tear during delivery with postnatal problem (disorder)	SNOMED Clinical Terms
0-L	9283009	Second degree uterine prolapse (disorder)	SNOMED Clinical Terms
0-L	430881000	Second trimester bleeding (disorder)	SNOMED Clinical Terms
0-L	67805000	Secondary aldosteronism (disorder)	SNOMED Clinical Terms
0-L	212373009	Secondary and recurrent hemorrhage (disorder)	SNOMED Clinical Terms
0-L	49898008	Secondary AND/OR recurrent hemorrhage as early complication of trauma (disorder)	SNOMED Clinical Terms

0-L	193561006	Secondary angle-closure glaucoma with pupil block (disorder)	SNOMED Clinical Terms
0-L	43858000	Secondary aplastic anemia (disorder)	SNOMED Clinical Terms
0-L	128092005	Secondary autoimmune thrombocytopenia (disorder)	SNOMED Clinical Terms
0-L	194785008	Secondary benign hypertension (disorder)	SNOMED Clinical Terms
0-L	89600009	Secondary cardiomyopathy (disorder)	SNOMED Clinical Terms
0-L	238089003	Secondary combined hyperlipidemia (disorder)	SNOMED Clinical Terms
0-L	27536004	Secondary corneal edema (disorder)	SNOMED Clinical Terms
0-L	8801005	Secondary diabetes mellitus (disorder)	SNOMED Clinical Terms
0-L	30238006	Secondary female infertility (disorder)	SNOMED Clinical Terms
0-L	262938004	Secondary hemorrhage (disorder)	SNOMED Clinical Terms
0-L	402727002	Secondary hyperlipidemia (disorder)	SNOMED Clinical Terms
0-L	91478007	Secondary hyperparathyroidism (disorder)	SNOMED Clinical Terms
0-L	31992008	Secondary hypertension (disorder)	SNOMED Clinical Terms
0-L	442001	Secondary hypopituitarism (disorder)	SNOMED Clinical Terms
0-L	82598004	Secondary hypothyroidism (disorder)	SNOMED Clinical Terms
0-L	75068001	Secondary lacrimal atrophy (disorder)	SNOMED Clinical Terms
0-L	25343008	Secondary localized osteoarthritis of pelvic region (disorder)	SNOMED Clinical Terms
0-L	94158005	Secondary malignant neoplasm of adenoid (disorder)	SNOMED Clinical Terms
0-L	94161006	Secondary malignant neoplasm of adrenal gland (disorder)	SNOMED Clinical Terms
0-L	94181007	Secondary malignant neoplasm of axillary lymph nodes (disorder)	SNOMED Clinical Terms
0-L	94186002	Secondary malignant neoplasm of bladder (disorder)	SNOMED Clinical Terms
0-L	94222008	Secondary malignant neoplasm of bone (disorder)	SNOMED Clinical Terms

0-L	94217008	Secondary malignant neoplasm of bone marrow (disorder)	SNOMED Clinical Terms
0-L	94225005	Secondary malignant neoplasm of brain (disorder)	SNOMED Clinical Terms
0-L	188462001	Secondary malignant neoplasm of brain and spinal cord (disorder)	SNOMED Clinical Terms
0-L	94243009	Secondary malignant neoplasm of central nervous system (disorder)	SNOMED Clinical Terms
0-L	94246001	Secondary malignant neoplasm of cerebral meninges (disorder)	SNOMED Clinical Terms
0-L	188469005	Secondary malignant neoplasm of cervix uteri (disorder)	SNOMED Clinical Terms
0-L	94254004	Secondary malignant neoplasm of choroid (disorder)	SNOMED Clinical Terms
0-L	94275007	Secondary malignant neoplasm of duodenum (disorder)	SNOMED Clinical Terms
0-L	94286009	Secondary malignant neoplasm of esophagus (disorder)	SNOMED Clinical Terms
0-L	94297009	Secondary malignant neoplasm of female breast (disorder)	SNOMED Clinical Terms
0-L	94298004	Secondary malignant neoplasm of female genital organ (disorder)	SNOMED Clinical Terms
0-L	94312000	Secondary malignant neoplasm of gallbladder (disorder)	SNOMED Clinical Terms
0-L	94327000	Secondary malignant neoplasm of heart (disorder)	SNOMED Clinical Terms
0-L	94330007	Secondary malignant neoplasm of hypogastric lymph nodes (disorder)	SNOMED Clinical Terms
0-L	94336001	Secondary malignant neoplasm of iliac lymph nodes (disorder)	SNOMED Clinical Terms
0-L	94339008	Secondary malignant neoplasm of inguinal lymph nodes (disorder)	SNOMED Clinical Terms
0-L	94344001	Secondary malignant neoplasm of intercostal lymph nodes (disorder)	SNOMED Clinical Terms
0-L	94345000	Secondary malignant neoplasm of intestinal lymph nodes (disorder)	SNOMED Clinical Terms
0-L	94347008	Secondary malignant neoplasm of intra-abdominal lymph nodes (disorder)	SNOMED Clinical Terms
0-L	94348003	Secondary malignant neoplasm of intra-abdominal organs (disorder)	SNOMED Clinical Terms
0-L	94350006	Secondary malignant neoplasm of intrapelvic lymph nodes (disorder)	SNOMED Clinical Terms
0-L	94351005	Secondary malignant neoplasm of intrathoracic lymph nodes (disorder)	SNOMED Clinical Terms

0-L	94360002	Secondary malignant neoplasm of kidney (disorder)	SNOMED Clinical Terms
0-L	94365007	Secondary malignant neoplasm of large intestine (disorder)	SNOMED Clinical Terms
0-L	94381002	Secondary malignant neoplasm of liver (disorder)	SNOMED Clinical Terms
0-L	94391008	Secondary malignant neoplasm of lung (disorder)	SNOMED Clinical Terms
0-L	94392001	Secondary malignant neoplasm of lymph node (disorder)	SNOMED Clinical Terms
0-L	94393006	Secondary malignant neoplasm of lymph nodes of face (disorder)	SNOMED Clinical Terms
0-L	94395004	Secondary malignant neoplasm of lymph nodes of lower limb (disorder)	SNOMED Clinical Terms
0-L	94396003	Secondary malignant neoplasm of lymph nodes of multiple sites (disorder)	SNOMED Clinical Terms
0-L	94398002	Secondary malignant neoplasm of lymph nodes of upper limb (disorder)	SNOMED Clinical Terms
0-L	94402006	Secondary malignant neoplasm of male genital organ (disorder)	SNOMED Clinical Terms
0-L	94409002	Secondary malignant neoplasm of mediastinum (disorder)	SNOMED Clinical Terms
0-L	94410007	Secondary malignant neoplasm of mesenteric lymph nodes (disorder)	SNOMED Clinical Terms
0-L	94442001	Secondary malignant neoplasm of nervous system (disorder)	SNOMED Clinical Terms
0-L	94446003	Secondary malignant neoplasm of obturator lymph nodes (disorder)	SNOMED Clinical Terms
0-L	94455000	Secondary malignant neoplasm of ovary (disorder)	SNOMED Clinical Terms
0-L	94459006	Secondary malignant neoplasm of pancreas (disorder)	SNOMED Clinical Terms
0-L	94466007	Secondary malignant neoplasm of pararectal lymph nodes (disorder)	SNOMED Clinical Terms
0-L	94493005	Secondary malignant neoplasm of pleura (disorder)	SNOMED Clinical Terms
0-L	94494004	Secondary malignant neoplasm of popliteal lymph nodes (disorder)	SNOMED Clinical Terms
0-L	94503003	Secondary malignant neoplasm of prostate (disorder)	SNOMED Clinical Terms
0-L	94513006	Secondary malignant neoplasm of rectum (disorder)	SNOMED Clinical Terms
0-L	94515004	Secondary malignant neoplasm of respiratory tract (disorder)	SNOMED Clinical Terms

0-L	94519005	Secondary malignant neoplasm of retroperitoneal lymph nodes (disorder)	SNOMED Clinical Terms
0-L	94579000	Secondary malignant neoplasm of skin (disorder)	SNOMED Clinical Terms
0-L	94580002	Secondary malignant neoplasm of small intestine (disorder)	SNOMED Clinical Terms
0-L	94591009	Secondary malignant neoplasm of soft tissues of pelvis (disorder)	SNOMED Clinical Terms
0-L	94600009	Secondary malignant neoplasm of spinal cord (disorder)	SNOMED Clinical Terms
0-L	94601008	Secondary malignant neoplasm of spinal meninges (disorder)	SNOMED Clinical Terms
0-L	94603006	Secondary malignant neoplasm of spleen (disorder)	SNOMED Clinical Terms
0-L	94606003	Secondary malignant neoplasm of stomach (disorder)	SNOMED Clinical Terms
0-L	94626004	Secondary malignant neoplasm of the omentum (disorder)	SNOMED Clinical Terms
0-L	94627008	Secondary malignant neoplasm of the peritoneum (disorder)	SNOMED Clinical Terms
0-L	94636007	Secondary malignant neoplasm of tibial lymph nodes (disorder)	SNOMED Clinical Terms
0-L	94642006	Secondary malignant neoplasm of tracheobronchial lymph nodes (disorder)	SNOMED Clinical Terms
0-L	94663008	Secondary malignant neoplasm of urinary system (disorder)	SNOMED Clinical Terms
0-L	94665001	Secondary malignant neoplasm of uterus (disorder)	SNOMED Clinical Terms
0-L	94668004	Secondary malignant neoplasm of vagina (disorder)	SNOMED Clinical Terms
0-L	94602001	Secondary malignant neoplasm of vertebral column (disorder)	SNOMED Clinical Terms
0-L	94681006	Secondary malignant neoplasm of vulva (disorder)	SNOMED Clinical Terms
0-L	128462008	Secondary malignant neoplastic disease (disorder)	SNOMED Clinical Terms
0-L	194783001	Secondary malignant renovascular hypertension (disorder)	SNOMED Clinical Terms
0-L	60738003	Secondary myopathy (disorder)	SNOMED Clinical Terms
0-L	269617008	Secondary nodes - inguinal/leg (disorder)	SNOMED Clinical Terms
0-L	193488003	Secondary non-infected iridocyclitis (disorder)	SNOMED Clinical Terms

0-L	428708005	Secondary parasomnia (disorder)	SNOMED Clinical Terms
0-L	230292008	Secondary parkinsonism (disorder)	SNOMED Clinical Terms
0-L	42537006	Secondary perineal tear in the puerperium (disorder)	SNOMED Clinical Terms
0-L	86030004	Secondary physiologic amenorrhea (finding)	SNOMED Clinical Terms
0-L	35545005	Secondary pigmentary retinal degeneration (disorder)	SNOMED Clinical Terms
0-L	67525007	Secondary pneumonic plague (disorder)	SNOMED Clinical Terms
0-L	44865000	Secondary polycythemia (disorder)	SNOMED Clinical Terms
0-L	200025008	Secondary postpartum hemorrhage - delivered with postnatal problem (disorder)	SNOMED Clinical Terms
0-L	425500002	Secondary progressive multiple sclerosis (disorder)	SNOMED Clinical Terms
0-L	88223008	Secondary pulmonary hypertension (disorder)	SNOMED Clinical Terms
0-L	56039006	Secondary retinal cyst (disorder)	SNOMED Clinical Terms
0-L	240557004	Secondary syphilis (disorder)	SNOMED Clinical Terms
0-L	59233003	Secondary syphilis of skin (disorder)	SNOMED Clinical Terms
0-L	30080002	Secondary syphilitic iridocyclitis (disorder)	SNOMED Clinical Terms
0-L	199824001	Secondary uterine inertia - delivered (disorder)	SNOMED Clinical Terms
0-L	43715006	Secondary uterine inertia (disorder)	SNOMED Clinical Terms
0-L	60676002	Secondary vitreoretinal degeneration (disorder)	SNOMED Clinical Terms
0-L	64386003	Sedative abuse (disorder)	SNOMED Clinical Terms
0-L	427327003	Sedative dependence (disorder)	SNOMED Clinical Terms
0-L	361151007	Sedative withdrawal delirium (disorder)	SNOMED Clinical Terms
0-L	5444000	Sedative hypnotic AND/OR anxiolytic intoxication delirium (disorder)	SNOMED Clinical Terms
0-L	361150008	Sedative hypnotic AND/OR anxiolytic withdrawal delirium (disorder)	SNOMED Clinical Terms



0-L	1686006	Sedative hypnotic AND/OR anxiolytic-induced anxiety disorder (disorder)	SNOMED Clinical Terms
0-L	28864000	Sedative hypnotic AND/OR anxiolytic-induced mood disorder (disorder)	SNOMED Clinical Terms
0-L	59651006	Sedative hypnotic AND/OR anxiolytic-induced persisting dementia (disorder)	SNOMED Clinical Terms
0-L	1973000	Sedative hypnotic AND/OR anxiolytic-induced psychotic disorder with delusions (disorder)	SNOMED Clinical Terms
0-L	47664006	Sedative hypnotic AND/OR anxiolytic-induced psychotic disorder with hallucinations (disorder)	SNOMED Clinical Terms
0-L	12380008	Sedative hypnotic AND/OR anxiolytic-induced sexual dysfunction (finding)	SNOMED Clinical Terms
0-L	57588009	Sedative hypnotic AND/OR anxiolytic-induced sleep disorder (disorder)	SNOMED Clinical Terms
0-L	296014008	Sedative/neuroleptic overdose (disorder)	SNOMED Clinical Terms
0-L	415510005	Sedentary lifestyle (finding)	SNOMED Clinical Terms
0-L	185188008	Seen in family planning clinic (finding)	SNOMED Clinical Terms
0-L	185191008	Seen in fracture clinic (finding)	SNOMED Clinical Terms
0-L	41624003	Segmental dysfunction (finding)	SNOMED Clinical Terms
0-L	427945008	Segmental dystonia (disorder)	SNOMED Clinical Terms
0-L	56780006	Segmental hyalinizing vasculitis (disorder)	SNOMED Clinical Terms
0-L	91175000	Seizure (finding)	SNOMED Clinical Terms
0-L	128613002	Seizure disorder (disorder)	SNOMED Clinical Terms
0-L	230434009	Seizures in response to acute event (disorder)	SNOMED Clinical Terms
0-L	190980000	Selective immunoglobulin M deficiency (disorder)	SNOMED Clinical Terms
0-L	234363001	Selective malabsorption of cyanocobalamin (disorder)	SNOMED Clinical Terms
0-L	274912004	Self poisoning by agricultural chemical (disorder)	SNOMED Clinical Terms
0-L	219122005	Self poisoning by corrosive or caustic substance (disorder)	SNOMED Clinical Terms
0-L	219131005	Self poisoning by motor vehicle exhaust gas (disorder)	SNOMED Clinical Terms

0-L	242836008	Self poisoning by non-drug solid or liquid agents (disorder)	SNOMED Clinical Terms
0-L	439011002	Self-administered intentional poisoning by analgesic (disorder)	SNOMED Clinical Terms
0-L	77434001	Self-induced disease (disorder)	SNOMED Clinical Terms
0-L	248062006	Self-injurious behavior (finding)	SNOMED Clinical Terms
0-L	274659008	Semicoma (disorder)	SNOMED Clinical Terms
0-L	27001009	Seminal vesiculitis (disorder)	SNOMED Clinical Terms
0-L	255107005	Seminoma of testis (disorder)	SNOMED Clinical Terms
0-L	423816008	Seminoma of testis stage 1 (finding)	SNOMED Clinical Terms
0-L	423645007	Seminoma of testis stage 2 (finding)	SNOMED Clinical Terms
0-L	422679002	Seminoma of testis stage 3 (finding)	SNOMED Clinical Terms
0-L	423697000	Seminoma of testis stage 4 (finding)	SNOMED Clinical Terms
0-L	5050001	Senile angioma (disorder)	SNOMED Clinical Terms
0-L	38513001	Senile atrophy of choroid (disorder)	SNOMED Clinical Terms
0-L	16573007	Senile cardiac amyloidosis (disorder)	SNOMED Clinical Terms
0-L	39450006	Senile cataract (disorder)	SNOMED Clinical Terms
0-L	58749007	Senile corneal changes (disorder)	SNOMED Clinical Terms
0-L	45864009	Senile degeneration of brain (disorder)	SNOMED Clinical Terms
0-L	15662003	Senile dementia (disorder)	SNOMED Clinical Terms
0-L	312991009	Senile dementia of the Lewy body type (disorder)	SNOMED Clinical Terms
0-L	191461002	Senile dementia with delirium (disorder)	SNOMED Clinical Terms
0-L	371024007	Senile dementia with delusion (disorder)	SNOMED Clinical Terms
0-L	191459006	Senile dementia with depression (disorder)	SNOMED Clinical Terms

0-L	191458003	Senile dementia with paranoia (disorder)	SNOMED Clinical Terms
0-L	371026009	Senile dementia with psychosis (disorder)	SNOMED Clinical Terms
0-L	71659009	Senile ectropion (disorder)	SNOMED Clinical Terms
0-L	55408009	Senile entropion (disorder)	SNOMED Clinical Terms
0-L	398838000	Senile hyperkeratosis (disorder)	SNOMED Clinical Terms
0-L	72100002	Senile lentigo (disorder)	SNOMED Clinical Terms
0-L	37605006	Senile osteopenia (disorder)	SNOMED Clinical Terms
0-L	18040001	Senile osteoporosis (disorder)	SNOMED Clinical Terms
0-L	53751009	Senile purpura (disorder)	SNOMED Clinical Terms
0-L	271873000	Senility (finding)	SNOMED Clinical Terms
0-L	102604002	Sensation of burning of skin (finding)	SNOMED Clinical Terms
0-L	83156004	Sense of smell impaired (finding)	SNOMED Clinical Terms
0-L	60700002	Sensorineural hearing loss (disorder)	SNOMED Clinical Terms
0-L	65680009	Sensorineural hearing loss of combined sites (disorder)	SNOMED Clinical Terms
0-L	194424005	Sensorineural hearing loss bilateral (disorder)	SNOMED Clinical Terms
0-L	194425006	Sensorineural hearing loss unilateral with unrestricted hearing on the contralateral side (disorder)	SNOMED Clinical Terms
0-L	85972008	Sensory disorder (disorder)	SNOMED Clinical Terms
0-L	193950006	Sensory disorder of eyelid (disorder)	SNOMED Clinical Terms
0-L	400937005	Sensory exotropia (disorder)	SNOMED Clinical Terms
0-L	85571008	Sensory hearing loss (disorder)	SNOMED Clinical Terms
0-L	425988004	Sensory integration disorder (disorder)	SNOMED Clinical Terms
0-L	20570000	Sentinel tag (disorder)	SNOMED Clinical Terms

0-L	126943008	Separation anxiety (disorder)	SNOMED Clinical Terms
0-L	429272002	Sepsis due to infected central venous catheter (disorder)	SNOMED Clinical Terms
0-L	76571007	Septic shock (disorder)	SNOMED Clinical Terms
0-L	439731006	Septic thrombophlebitis (disorder)	SNOMED Clinical Terms
0-L	105592009	Septicemia (disorder)	SNOMED Clinical Terms
0-L	18700001	Septicemia due to Chromobacterium (disorder)	SNOMED Clinical Terms
0-L	9323009	Septicemia due to Escherichia coli (disorder)	SNOMED Clinical Terms
0-L	86011004	Septicemia due to Pseudomonas (disorder)	SNOMED Clinical Terms
0-L	82091000	Septicemia due to Serratia (disorder)	SNOMED Clinical Terms
0-L	186385009	Septicemia due to Staphylococcus aureus (disorder)	SNOMED Clinical Terms
0-L	199710008	Septicemia during labor - delivered (disorder)	SNOMED Clinical Terms
0-L	11855002	Septicemia following molar AND/OR ectopic pregnancy (disorder)	SNOMED Clinical Terms
0-L	41229001	Septicemia of newborn (disorder)	SNOMED Clinical Terms
0-L	9012003	Septicemic plague (disorder)	SNOMED Clinical Terms
0-L	7611002	Septo-optic dysplasia sequence (disorder)	SNOMED Clinical Terms
0-L	362977000	Sequela (disorder)	SNOMED Clinical Terms
0-L	429438008	Sequela of infectious meningitis (disorder)	SNOMED Clinical Terms
0-L	195243003	Sequelae of cerebral infarction (disorder)	SNOMED Clinical Terms
0-L	187250000	Sequelae of infectious and parasitic diseases (disorder)	SNOMED Clinical Terms
0-L	194457007	Sequelae of inflammatory diseases of the central nervous system (disorder)	SNOMED Clinical Terms
0-L	285234008	Sequelae of injuries of head (disorder)	SNOMED Clinical Terms
0-L	404188001	Sequelae of meningitis (disorder)	SNOMED Clinical Terms

0-L	363302008	Sequelae of neurological disorders (disorder)	SNOMED Clinical Terms
0-L	128222007	Sequestrum of bone of skull (disorder)	SNOMED Clinical Terms
0-L	109340006	Sequestrum of facial bones (disorder)	SNOMED Clinical Terms
0-L	8954007	Sequestrum of jaw bone (disorder)	SNOMED Clinical Terms
0-L	109345001	Sequestrum of nasal-orbit complex (disorder)	SNOMED Clinical Terms
0-L	109341005	Sequestrum of the frontal bone (disorder)	SNOMED Clinical Terms
0-L	109343008	Sequestrum of the sphenoid bone (disorder)	SNOMED Clinical Terms
0-L	109344002	Sequestrum of the temporal bone (disorder)	SNOMED Clinical Terms
0-L	109342003	Sequestrum of the zygomatic bone (disorder)	SNOMED Clinical Terms
0-L	186868000	Serological relapse after treatment of latent early syphilis (disorder)	SNOMED Clinical Terms
0-L	168276008	Serology positive (finding)	SNOMED Clinical Terms
0-L	399112009	Seronegative arthritis (disorder)	SNOMED Clinical Terms
0-L	239791005	Seropositive rheumatoid arthritis (disorder)	SNOMED Clinical Terms
0-L	86850004	Serosanguineous chronic otitis media (disorder)	SNOMED Clinical Terms
0-L	78584008	Serous choroidal detachment (disorder)	SNOMED Clinical Terms
0-L	193859006	Serous conjunctivitis (disorder)	SNOMED Clinical Terms
0-L	119421006	Serous cystadenoma of ovary (disorder)	SNOMED Clinical Terms
0-L	52002008	Serous detachment of retinal pigment epithelium (disorder)	SNOMED Clinical Terms
0-L	80327007	Serous otitis media (disorder)	SNOMED Clinical Terms
0-L	254850005	Serous papillary cystadenocarcinoma ovary (disorder)	SNOMED Clinical Terms
0-L	38599001	Serous retinal detachment (disorder)	SNOMED Clinical Terms
0-L	312491004	Serpiginous choroiditis (disorder)	SNOMED Clinical Terms

0-L	278057003	Sertoli cell tumor of testis (disorder)	SNOMED Clinical Terms
0-L	399643001	Serum alpha-fetoprotein level elevated (finding)	SNOMED Clinical Terms
0-L	275739007	Serum amylase raised (finding)	SNOMED Clinical Terms
0-L	166717003	Serum creatinine raised (finding)	SNOMED Clinical Terms
0-L	390943009	Serum ferritin high (finding)	SNOMED Clinical Terms
0-L	74773005	Sesamoiditis (disorder)	SNOMED Clinical Terms
0-L	398447004	Severe acute respiratory syndrome (disorder)	SNOMED Clinical Terms
0-L	24867002	Severe adrenal insufficiency (disorder)	SNOMED Clinical Terms
0-L	370221004	Severe asthma (disorder)	SNOMED Clinical Terms
0-L	371600003	Severe bipolar disorder (disorder)	SNOMED Clinical Terms
0-L	4441000	Severe bipolar disorder with psychotic features (disorder)	SNOMED Clinical Terms
0-L	70546001	Severe bipolar disorder with psychotic features mood-congruent (disorder)	SNOMED Clinical Terms
0-L	26530004	Severe bipolar disorder with psychotic features mood-incongruent (disorder)	SNOMED Clinical Terms
0-L	53049002	Severe bipolar disorder without psychotic features (disorder)	SNOMED Clinical Terms
0-L	371599001	Severe bipolar I disorder (disorder)	SNOMED Clinical Terms
0-L	41832009	Severe bipolar I disorder single manic episode with psychotic features (disorder)	SNOMED Clinical Terms
0-L	14495005	Severe bipolar I disorder single manic episode without psychotic features (disorder)	SNOMED Clinical Terms
0-L	30520009	Severe bipolar II disorder most recent episode major depressive with psychotic features (disorder)	SNOMED Clinical Terms
0-L	19300006	Severe bipolar II disorder most recent episode major depressive with psychotic features mood-congruent (disorder)	SNOMED Clinical Terms
0-L	20960007	Severe bipolar II disorder most recent episode major depressive with psychotic features mood-incongruent (disorder)	SNOMED Clinical Terms
0-L	81319007	Severe bipolar II disorder most recent episode major depressive without psychotic features (disorder)	SNOMED Clinical Terms

0-L	12969000	Severe bipolar II disorder most recent episode major depressive in full remission (disorder)	SNOMED Clinical Terms
0-L	67002003	Severe bipolar II disorder most recent episode major depressive in partial remission (disorder)	SNOMED Clinical Terms
0-L	35722002	Severe bipolar II disorder most recent episode major depressive in remission (disorder)	SNOMED Clinical Terms
0-L	57284007	Severe birth asphyxia (disorder)	SNOMED Clinical Terms
0-L	14311001	Severe chronic ulcerative colitis (disorder)	SNOMED Clinical Terms
0-L	31323000	Severe combined immunodeficiency disease (disorder)	SNOMED Clinical Terms
0-L	59617007	Severe depressed bipolar I disorder with psychotic features (disorder)	SNOMED Clinical Terms
0-L	61403008	Severe depressed bipolar I disorder without psychotic features (disorder)	SNOMED Clinical Terms
0-L	310497006	Severe depression (disorder)	SNOMED Clinical Terms
0-L	129598007	Severe hyperemesis gravidarum (disorder)	SNOMED Clinical Terms
0-L	73867007	Severe major depression with psychotic features (disorder)	SNOMED Clinical Terms
0-L	33736005	Severe major depression with psychotic features mood-congruent (disorder)	SNOMED Clinical Terms
0-L	60099002	Severe major depression with psychotic features mood-incongruent (disorder)	SNOMED Clinical Terms
0-L	77911002	Severe major depression single episode with psychotic features mood-congruent (disorder)	SNOMED Clinical Terms
0-L	20250007	Severe major depression single episode with psychotic features mood-incongruent (disorder)	SNOMED Clinical Terms
0-L	76441001	Severe major depression single episode without psychotic features (disorder)	SNOMED Clinical Terms
0-L	28663008	Severe manic bipolar I disorder with psychotic features (disorder)	SNOMED Clinical Terms
0-L	162004	Severe manic bipolar I disorder without psychotic features (disorder)	SNOMED Clinical Terms
0-L	40700009	Severe mental retardation (I.Q. 20-34) (disorder)	SNOMED Clinical Terms
0-L	10981006	Severe mixed bipolar I disorder with psychotic features (disorder)	SNOMED Clinical Terms
0-L	46229002	Severe mixed bipolar I disorder without psychotic features (disorder)	SNOMED Clinical Terms
0-L	26516009	Severe mood disorder with psychotic features (disorder)	SNOMED Clinical Terms

0-L	58647003	Severe mood disorder with psychotic features mood-congruent (disorder)	SNOMED Clinical Terms
0-L	70043001	Severe mood disorder with psychotic features mood-incongruent (disorder)	SNOMED Clinical Terms
0-L	88939009	Severe mood disorder without psychotic features (disorder)	SNOMED Clinical Terms
0-L	210574006	Severe multi tissue damage hand (disorder)	SNOMED Clinical Terms
0-L	312905005	Severe nonproliferative diabetic retinopathy (disorder)	SNOMED Clinical Terms
0-L	399872003	Severe nonproliferative diabetic retinopathy with clinically significant macular edema (disorder)	SNOMED Clinical Terms
0-L	426656000	Severe persistent asthma (disorder)	SNOMED Clinical Terms
0-L	198983002	Severe pre-eclampsia - delivered (disorder)	SNOMED Clinical Terms
0-L	198985009	Severe pre-eclampsia - not delivered (disorder)	SNOMED Clinical Terms
0-L	46764007	Severe pre-eclampsia (disorder)	SNOMED Clinical Terms
0-L	198986005	Severe pre-eclampsia with postnatal complication (disorder)	SNOMED Clinical Terms
0-L	360549009	Severe protein-calorie malnutrition (Gomez: less than 60% of standard weight) (disorder)	SNOMED Clinical Terms
0-L	28475009	Severe recurrent major depression with psychotic features (disorder)	SNOMED Clinical Terms
0-L	36474008	Severe recurrent major depression without psychotic features (disorder)	SNOMED Clinical Terms
0-L	237058000	Sex cord tumor of ovary (disorder)	SNOMED Clinical Terms
0-L	293206002	Sex hormones adverse reaction (disorder)	SNOMED Clinical Terms
0-L	82852009	Sex-linked hereditary disorder (disorder)	SNOMED Clinical Terms
0-L	55728007	Sexual aversion disorder (disorder)	SNOMED Clinical Terms
0-L	46762006	Sexual desire disorder (disorder)	SNOMED Clinical Terms
0-L	231532002	Sexual disorder (disorder)	SNOMED Clinical Terms
0-L	425528008	Sexual dysfunction due to substance (finding)	SNOMED Clinical Terms
0-L	51239001	Sexual masochism (disorder)	SNOMED Clinical Terms



0-L	59394009	Sexual sadism (disorder)	SNOMED Clinical Terms
0-L	201481004	Sexually acquired reactive arthropathy of multiple sites (disorder)	SNOMED Clinical Terms
0-L	8098009	Sexually transmitted infectious disease (disorder)	SNOMED Clinical Terms
0-L	118611004	S?zary's disease (disorder)	SNOMED Clinical Terms
0-L	188632001	S?zary's disease of intra-abdominal lymph nodes (disorder)	SNOMED Clinical Terms
0-L	188635004	S?zary's disease of intrapelvic lymph nodes (disorder)	SNOMED Clinical Terms
0-L	188631008	S?zary's disease of intrathoracic lymph nodes (disorder)	SNOMED Clinical Terms
0-L	188633006	S?zary's disease of lymph nodes of axilla and upper limb (disorder)	SNOMED Clinical Terms
0-L	188630009	S?zary's disease of lymph nodes of head face and neck (disorder)	SNOMED Clinical Terms
0-L	188634000	S?zary's disease of lymph nodes of inguinal region and lower limb (disorder)	SNOMED Clinical Terms
0-L	188637007	S?zary's disease of lymph nodes of multiple sites (disorder)	SNOMED Clinical Terms
0-L	95263006	S?zary's disease of spleen (disorder)	SNOMED Clinical Terms
0-L	102458000	Shaken baby syndrome (finding)	SNOMED Clinical Terms
0-L	304235000	Sharps injury (disorder)	SNOMED Clinical Terms
0-L	186105003	Shigella boydii (group C) (disorder)	SNOMED Clinical Terms
0-L	266073002	Shigella dysenteriae (group A) (disorder)	SNOMED Clinical Terms
0-L	36188001	Shigellosis (disorder)	SNOMED Clinical Terms
0-L	282774006	Shin injury (disorder)	SNOMED Clinical Terms
0-L	27942005	Shock (disorder)	SNOMED Clinical Terms
0-L	16217003	Shock due to anesthesia (disorder)	SNOMED Clinical Terms
0-L	84007008	Shock during AND/OR following labor AND/OR delivery (disorder)	SNOMED Clinical Terms
0-L	198849008	Shock following abortive pregnancy (disorder)	SNOMED Clinical Terms

0-L	26629001	Short bowel syndrome (disorder)	SNOMED Clinical Terms
0-L	237998000	Short chain 3-hydroxyacyl-CoA dehydrogenase deficiency (disorder)	SNOMED Clinical Terms
0-L	199889008	Short cord - delivered (disorder)	SNOMED Clinical Terms
0-L	59795007	Short cord (disorder)	SNOMED Clinical Terms
0-L	249388005	Short frenulum of tongue (finding)	SNOMED Clinical Terms
0-L	429362002	Short stature associated with bone marrow transplant (disorder)	SNOMED Clinical Terms
0-L	237836003	Short stature disorder (disorder)	SNOMED Clinical Terms
0-L	431038007	Short stature due to radiation therapy (disorder)	SNOMED Clinical Terms
0-L	192007009	Short-sleeper (disorder)	SNOMED Clinical Terms
0-L	199783004	Shoulder dystocia - delivered (disorder)	SNOMED Clinical Terms
0-L	89700002	Shoulder girdle dystocia (disorder)	SNOMED Clinical Terms
0-L	298162008	Shoulder joint inflamed (finding)	SNOMED Clinical Terms
0-L	267949000	Shoulder joint pain (finding)	SNOMED Clinical Terms
0-L	298854003	Shoulder joint unstable (finding)	SNOMED Clinical Terms
0-L	45326000	Shoulder pain (finding)	SNOMED Clinical Terms
0-L	249918006	Shoulder stiff (finding)	SNOMED Clinical Terms
0-L	275334004	Shoulder strain (disorder)	SNOMED Clinical Terms
0-L	202852009	Shoulder tendinitis (disorder)	SNOMED Clinical Terms
0-L	83092002	Shprintzen syndrome (disorder)	SNOMED Clinical Terms
0-L	16576004	Shy-Drager syndrome (disorder)	SNOMED Clinical Terms
0-L	42982001	Sialoadenitis (disorder)	SNOMED Clinical Terms
0-L	196485006	Sialoadenitis of the submandibular gland (disorder)	SNOMED Clinical Terms

0-L	28826002	Sialolithiasis (disorder)	SNOMED Clinical Terms
0-L	192119003	Sibling jealousy (disorder)	SNOMED Clinical Terms
0-L	36083008	Sick sinus syndrome (disorder)	SNOMED Clinical Terms
0-L	237542005	Sick-euthyroid syndrome (disorder)	SNOMED Clinical Terms
0-L	127045008	Sickle cell anemia with coexistent alpha-thalassemia (disorder)	SNOMED Clinical Terms
0-L	13886001	Sickle cell nephropathy (disorder)	SNOMED Clinical Terms
0-L	11603001	Sickle cell retinopathy (disorder)	SNOMED Clinical Terms
0-L	16402000	Sickle cell trait (disorder)	SNOMED Clinical Terms
0-L	127042006	Sickle cell-beta <sup>+</sup> -thalassemia (disorder)	SNOMED Clinical Terms
0-L	127043001	Sickle cell-beta <sup>0</sup> -thalassemia (disorder)	SNOMED Clinical Terms
0-L	35434009	Sickle cell-hemoglobin C disease (disorder)	SNOMED Clinical Terms
0-L	25472008	Sickle cell-hemoglobin D disease (disorder)	SNOMED Clinical Terms
0-L	47024008	Sickle cell-hemoglobin E disease (disorder)	SNOMED Clinical Terms
0-L	36472007	Sickle cell-thalassemia disease (disorder)	SNOMED Clinical Terms
0-L	41841004	Sideroblastic anemia (disorder)	SNOMED Clinical Terms
0-L	25277000	Siderosis of eye (disorder)	SNOMED Clinical Terms
0-L	197060001	Sigmoid volvulus (disorder)	SNOMED Clinical Terms
0-L	42063007	Sign or symptom of the urinary system (finding)	SNOMED Clinical Terms
0-L	371805005	Significant coronary bypass graft disease (disorder)	SNOMED Clinical Terms
0-L	237541003	Silent thyroiditis (disorder)	SNOMED Clinical Terms
0-L	240270007	Silicone synovitis (disorder)	SNOMED Clinical Terms
0-L	57105000	Simple acroparesthesia (finding)	SNOMED Clinical Terms

0-L	399473002	Simple atypical endometrial hyperplasia (disorder)	SNOMED Clinical Terms
0-L	291262006	Simple chronic anemia (disorder)	SNOMED Clinical Terms
0-L	61937009	Simple chronic bronchitis (disorder)	SNOMED Clinical Terms
0-L	8211008	Simple chronic conjunctivitis (disorder)	SNOMED Clinical Terms
0-L	198324001	Simple endometrial hyperplasia (disorder)	SNOMED Clinical Terms
0-L	432354000	Simple febrile seizure (finding)	SNOMED Clinical Terms
0-L	267369002	Simple goiter (disorder)	SNOMED Clinical Terms
0-L	204108000	Simple microphthalmos (disorder)	SNOMED Clinical Terms
0-L	191668004	Simple paranoid state (disorder)	SNOMED Clinical Terms
0-L	79348005	Simple partial seizure consciousness not impaired (disorder)	SNOMED Clinical Terms
0-L	54587008	Simple phobia (disorder)	SNOMED Clinical Terms
0-L	77945009	Simple renal cyst (disorder)	SNOMED Clinical Terms
0-L	191527001	Simple schizophrenia (disorder)	SNOMED Clinical Terms
0-L	204973009	Simple ureterocele (disorder)	SNOMED Clinical Terms
0-L	8826001	Simultaneous visual perception without fusion (disorder)	SNOMED Clinical Terms
0-L	11366004	Singers' nodes (disorder)	SNOMED Clinical Terms
0-L	63070006	Single artery AND vein of umbilical cord (disorder)	SNOMED Clinical Terms
0-L	194842008	Single coronary vessel disease (disorder)	SNOMED Clinical Terms
0-L	300580009	Single lesion (finding)	SNOMED Clinical Terms
0-L	169826009	Single live birth (finding)	SNOMED Clinical Terms
0-L	268194008	Single lung cyst (disorder)	SNOMED Clinical Terms
0-L	191604000	Single major depressive episode severe with psychosis (disorder)	SNOMED Clinical Terms

0-L	191583000	Single manic episode mild (disorder)	SNOMED Clinical Terms
0-L	169827000	Single stillbirth (finding)	SNOMED Clinical Terms
0-L	65778007	Sinoatrial block (disorder)	SNOMED Clinical Terms
0-L	88548007	Sinus barotrauma (disorder)	SNOMED Clinical Terms
0-L	49710005	Sinus bradycardia (disorder)	SNOMED Clinical Terms
0-L	4969004	Sinus headache (finding)	SNOMED Clinical Terms
0-L	60423000	Sinus node dysfunction (disorder)	SNOMED Clinical Terms
0-L	253259008	Sinus of branchial cleft (disorder)	SNOMED Clinical Terms
0-L	11092001	Sinus tachycardia (finding)	SNOMED Clinical Terms
0-L	95268002	Sinus venosus atrial septal defect (disorder)	SNOMED Clinical Terms
0-L	36971009	Sinusitis (disorder)	SNOMED Clinical Terms
0-L	5664002	Situational hypoactive sexual desire disorder (disorder)	SNOMED Clinical Terms
0-L	68716001	Situs inversus abdominalis (disorder)	SNOMED Clinical Terms
0-L	70978004	Situs inversus thoracis (disorder)	SNOMED Clinical Terms
0-L	43876007	Situs inversus viscerum (disorder)	SNOMED Clinical Terms
0-L	83901003	Sjögren's syndrome (disorder)	SNOMED Clinical Terms
0-L	240314005	Skeletal injury due to birth trauma (disorder)	SNOMED Clinical Terms
0-L	40631009	Skew deviation (disorder)	SNOMED Clinical Terms
0-L	286903005	Skin - benign mole and nevus (disorder)	SNOMED Clinical Terms
0-L	106076001	Skin finding (finding)	SNOMED Clinical Terms
0-L	239185002	Skin graft displaced (disorder)	SNOMED Clinical Terms
0-L	23006000	Skin hypopigmented (disorder)	SNOMED Clinical Terms

0-L	95324001	Skin lesion (disorder)	SNOMED Clinical Terms
0-L	95347000	Skin necrosis (disorder)	SNOMED Clinical Terms
0-L	95319004	Skin nodule (finding)	SNOMED Clinical Terms
0-L	80910005	Skin sensation disturbance (finding)	SNOMED Clinical Terms
0-L	201066002	Skin striae (disorder)	SNOMED Clinical Terms
0-L	201091002	Skin tag (disorder)	SNOMED Clinical Terms
0-L	46742003	Skin ulcer (disorder)	SNOMED Clinical Terms
0-L	422183001	Skin ulcer associated with diabetes mellitus (disorder)	SNOMED Clinical Terms
0-L	73430006	Sleep apnea (finding)	SNOMED Clinical Terms
0-L	247950007	Sleep behavior finding (finding)	SNOMED Clinical Terms
0-L	39898005	Sleep disorder (disorder)	SNOMED Clinical Terms
0-L	192003008	Sleep drunkenness (disorder)	SNOMED Clinical Terms
0-L	426542005	Sleep hypoventilation due to lower airway obstruction (disorder)	SNOMED Clinical Terms
0-L	277180005	Sleep paralysis (disorder)	SNOMED Clinical Terms
0-L	430893009	Sleep related rhythmic movement disorder (disorder)	SNOMED Clinical Terms
0-L	427745001	Sleep state misperception (finding)	SNOMED Clinical Terms
0-L	89675003	Sleep terror disorder (disorder)	SNOMED Clinical Terms
0-L	80495009	Sleep walking disorder (disorder)	SNOMED Clinical Terms
0-L	426824009	Sleep-onset association disorder (disorder)	SNOMED Clinical Terms
0-L	274950005	Sleep-related bruxism (disorder)	SNOMED Clinical Terms
0-L	429571005	Sleep-related dissociative disorder (disorder)	SNOMED Clinical Terms
0-L	230500006	Sleep-related dystonia (disorder)	SNOMED Clinical Terms

0-L	429266002	Sleep-related groaning (disorder)	SNOMED Clinical Terms
0-L	36321004	Sleeptalking (finding)	SNOMED Clinical Terms
0-L	3745000	Sleep-wake schedule disorder (disorder)	SNOMED Clinical Terms
0-L	31537005	Sleep-wake schedule disorder advanced phase type (disorder)	SNOMED Clinical Terms
0-L	80623000	Sleep-wake schedule disorder delayed phase type (disorder)	SNOMED Clinical Terms
0-L	26460006	Slipped upper femoral epiphysis (disorder)	SNOMED Clinical Terms
0-L	49415001	Slow feeding in newborn (finding)	SNOMED Clinical Terms
0-L	224998004	Slow learner (finding)	SNOMED Clinical Terms
0-L	35298007	Slow transit constipation (disorder)	SNOMED Clinical Terms
0-L	84471002	Slowing of urinary stream (finding)	SNOMED Clinical Terms
0-L	289195008	Slurred speech (finding)	SNOMED Clinical Terms
0-L	281255004	Small bowel obstruction (disorder)	SNOMED Clinical Terms
0-L	424052001	Small cell carcinoma carcinomatosis (disorder)	SNOMED Clinical Terms
0-L	254632001	Small cell carcinoma of lung (disorder)	SNOMED Clinical Terms
0-L	267258002	Small for gestational age fetus (disorder)	SNOMED Clinical Terms
0-L	236448000	Small kidney (disorder)	SNOMED Clinical Terms
0-L	276333003	Small penis (finding)	SNOMED Clinical Terms
0-L	426907004	Small vessel disease due to type 1 diabetes mellitus (disorder)	SNOMED Clinical Terms
0-L	427134009	Small vessel disease due to type 2 diabetes mellitus (disorder)	SNOMED Clinical Terms
0-L	67924001	Smallpox (disorder)	SNOMED Clinical Terms
0-L	43929004	Smith-Lemli-Opitz syndrome (disorder)	SNOMED Clinical Terms
0-L	401315004	Smith-Magenis syndrome (disorder)	SNOMED Clinical Terms

0-L	77176002	Smoker (finding)	SNOMED Clinical Terms
0-L	292700004	Smooth muscle relaxant adverse reaction (disorder)	SNOMED Clinical Terms
0-L	11568002	Snapping hip (disorder)	SNOMED Clinical Terms
0-L	42786005	Snapping thumb syndrome (disorder)	SNOMED Clinical Terms
0-L	76067001	Sneezing (finding)	SNOMED Clinical Terms
0-L	162367006	Sneezing symptom (finding)	SNOMED Clinical Terms
0-L	72863001	Snoring (finding)	SNOMED Clinical Terms
0-L	25501002	Social phobia (disorder)	SNOMED Clinical Terms
0-L	386820009	Socialized behavior disorder (disorder)	SNOMED Clinical Terms
0-L	286926003	Sodium overload (disorder)	SNOMED Clinical Terms
0-L	65720003	Soemmerring's ring (disorder)	SNOMED Clinical Terms
0-L	78150000	Soft diet (finding)	SNOMED Clinical Terms
0-L	95880003	Soft tissue infection (disorder)	SNOMED Clinical Terms
0-L	282026002	Soft tissue injury (disorder)	SNOMED Clinical Terms
0-L	240010005	Soft tissue lesion of lower leg and ankle (disorder)	SNOMED Clinical Terms
0-L	298349001	Soft tissue swelling (finding)	SNOMED Clinical Terms
0-L	43982006	Solar degeneration (disorder)	SNOMED Clinical Terms
0-L	1135000	Solar retinopathy (disorder)	SNOMED Clinical Terms
0-L	203467005	Solitary bone cyst (disorder)	SNOMED Clinical Terms
0-L	427359005	Solitary nodule of lung (finding)	SNOMED Clinical Terms
0-L	75731007	Solvent AND/OR emulsifier toxicity (disorder)	SNOMED Clinical Terms
0-L	33323008	Somatic delusion disorder (disorder)	SNOMED Clinical Terms



0-L	47135001	Somatic dysfunction (finding)	SNOMED Clinical Terms
0-L	397923000	Somatization disorder (disorder)	SNOMED Clinical Terms
0-L	268650001	Somatoform autonomic dysfunction - gastrointestinal tract (disorder)	SNOMED Clinical Terms
0-L	31297008	Somatoform disorder (disorder)	SNOMED Clinical Terms
0-L	30077003	Somatoform pain disorder (disorder)	SNOMED Clinical Terms
0-L	162011005	Sore mouth (finding)	SNOMED Clinical Terms
0-L	75968004	Sotos' syndrome (disorder)	SNOMED Clinical Terms
0-L	45352006	Spasm (finding)	SNOMED Clinical Terms
0-L	30069002	Spasm of accommodation (disorder)	SNOMED Clinical Terms
0-L	203095000	Spasm of back muscles (finding)	SNOMED Clinical Terms
0-L	249297006	Spasm of bladder (finding)	SNOMED Clinical Terms
0-L	4275001	Spasm of conjugate gaze (disorder)	SNOMED Clinical Terms
0-L	427178000	Spasm of piriformis muscle (finding)	SNOMED Clinical Terms
0-L	28132005	Spasm of sphincter of Oddi (disorder)	SNOMED Clinical Terms
0-L	71363005	Spasm of the cricopharyngeus muscle (disorder)	SNOMED Clinical Terms
0-L	74333002	Spasmodic torticollis (disorder)	SNOMED Clinical Terms
0-L	229684006	Spastic dysarthria (finding)	SNOMED Clinical Terms
0-L	29003001	Spastic dysphonia (disorder)	SNOMED Clinical Terms
0-L	80846000	Spastic ectropion (disorder)	SNOMED Clinical Terms
0-L	20828000	Spastic entropion (disorder)	SNOMED Clinical Terms
0-L	9447003	Spastic gait (finding)	SNOMED Clinical Terms
0-L	79633009	Spastic hemiplegia (disorder)	SNOMED Clinical Terms

0-L	425596001	Spastic neurogenic bladder (finding)	SNOMED Clinical Terms
0-L	44395000	Spastic tetraplegia with rigidity syndrome (disorder)	SNOMED Clinical Terms
0-L	221360009	Spasticity (finding)	SNOMED Clinical Terms
0-L	268658008	Specific academic or work inhibition (disorder)	SNOMED Clinical Terms
0-L	42812006	Specific bursitis often of occupational origin (disorder)	SNOMED Clinical Terms
0-L	10720004	Specific developmental disorder (disorder)	SNOMED Clinical Terms
0-L	129456006	Specific enzyme deficiency (disorder)	SNOMED Clinical Terms
0-L	192069009	Specific nonpsychotic mental disorders following organic brain damage (disorder)	SNOMED Clinical Terms
0-L	186741005	Specific viral infections (disorder)	SNOMED Clinical Terms
0-L	275473003	Specific work inhibition (disorder)	SNOMED Clinical Terms
0-L	204163006	Specified anomalies of sclera (disorder)	SNOMED Clinical Terms
0-L	231543005	Speech and language disorder (disorder)	SNOMED Clinical Terms
0-L	286832009	Speech and language finding (finding)	SNOMED Clinical Terms
0-L	229721007	Speech delay (disorder)	SNOMED Clinical Terms
0-L	267095009	Speech problem (finding)	SNOMED Clinical Terms
0-L	428775009	Sperm granuloma (disorder)	SNOMED Clinical Terms
0-L	49263001	Spermatocele (disorder)	SNOMED Clinical Terms
0-L	61830005	Sphenopalatine neuralgia (disorder)	SNOMED Clinical Terms
0-L	58459009	Sphingomyelin/cholesterol lipidosis (disorder)	SNOMED Clinical Terms
0-L	403149008	Spider bite wound (disorder)	SNOMED Clinical Terms
0-L	195382003	Spider nevus (disorder)	SNOMED Clinical Terms
0-L	290187002	Spigelian hernia (disorder)	SNOMED Clinical Terms

0-L	67531005	Spina bifida (disorder)	SNOMED Clinical Terms
0-L	58557008	Spina bifida aperta (disorder)	SNOMED Clinical Terms
0-L	425687007	Spina bifida aperta of cervical spine (disorder)	SNOMED Clinical Terms
0-L	429466000	Spina bifida aperta of lumbar spine (disorder)	SNOMED Clinical Terms
0-L	427216002	Spina bifida aperta of thoracic spine (disorder)	SNOMED Clinical Terms
0-L	76916001	Spina bifida occulta (disorder)	SNOMED Clinical Terms
0-L	32232003	Spina bifida of cervical region (disorder)	SNOMED Clinical Terms
0-L	30620003	Spina bifida of dorsal region (disorder)	SNOMED Clinical Terms
0-L	77224008	Spina bifida of lumbar region (disorder)	SNOMED Clinical Terms
0-L	53318002	Spina bifida with hydrocephalus (disorder)	SNOMED Clinical Terms
0-L	40130009	Spina bifida without hydrocephalus (disorder)	SNOMED Clinical Terms
0-L	253163008	Spinal arachnoid cyst (disorder)	SNOMED Clinical Terms
0-L	426055002	Spinal arachnoiditis (disorder)	SNOMED Clinical Terms
0-L	261482004	Spinal arteriovenous malformation (disorder)	SNOMED Clinical Terms
0-L	69131009	Spinal ataxia (disorder)	SNOMED Clinical Terms
0-L	16300007	Spinal cord abscess (disorder)	SNOMED Clinical Terms
0-L	71286001	Spinal cord compression (disorder)	SNOMED Clinical Terms
0-L	48522003	Spinal cord disorder (disorder)	SNOMED Clinical Terms
0-L	90584004	Spinal cord injury (disorder)	SNOMED Clinical Terms
0-L	26738009	Spinal cord injury without spinal bone injury (disorder)	SNOMED Clinical Terms
0-L	269401006	Spinal cord lesion - no # (disorder)	SNOMED Clinical Terms
0-L	230739000	Spinal cord stroke (disorder)	SNOMED Clinical Terms

0-L	298156003	Spinal effusion (disorder)	SNOMED Clinical Terms
0-L	10317009	Spinal enthesopathy (disorder)	SNOMED Clinical Terms
0-L	63627007	Spinal epidural abscess (disorder)	SNOMED Clinical Terms
0-L	262521009	Spinal injury (disorder)	SNOMED Clinical Terms
0-L	240220009	Spinal instability (disorder)	SNOMED Clinical Terms
0-L	189167009	Spinal meningioma (disorder)	SNOMED Clinical Terms
0-L	5262007	Spinal muscular atrophy (disorder)	SNOMED Clinical Terms
0-L	128212001	Spinal muscular atrophy type II (disorder)	SNOMED Clinical Terms
0-L	76107001	Spinal stenosis (disorder)	SNOMED Clinical Terms
0-L	83561009	Spinal stenosis in cervical region (disorder)	SNOMED Clinical Terms
0-L	18347007	Spinal stenosis of lumbar region (disorder)	SNOMED Clinical Terms
0-L	41341006	Spinal stenosis of thoracic region (disorder)	SNOMED Clinical Terms
0-L	129609000	Spinocerebellar ataxia (disorder)	SNOMED Clinical Terms
0-L	91502009	Spinocerebellar disease (disorder)	SNOMED Clinical Terms
0-L	105571009	Spiritual problem (finding)	SNOMED Clinical Terms
0-L	41116009	Spirochetal infection (disorder)	SNOMED Clinical Terms
0-L	210193004	Spleen massive parenchymal disruption with open wound into cavity (disorder)	SNOMED Clinical Terms
0-L	82053000	Splenic abscess (disorder)	SNOMED Clinical Terms
0-L	79040006	Splenic cyst (disorder)	SNOMED Clinical Terms
0-L	22996003	Splenic infarction (disorder)	SNOMED Clinical Terms
0-L	16294009	Splenomegaly (disorder)	SNOMED Clinical Terms
0-L	262597001	Splinter in skin (disorder)	SNOMED Clinical Terms

0-L	211377008	Splinter of thigh without major open wound infected (disorder)	SNOMED Clinical Terms
0-L	232220000	Split ear lobe (disorder)	SNOMED Clinical Terms
0-L	28490008	Splitting of urinary stream (finding)	SNOMED Clinical Terms
0-L	84172003	Spondylitis (disorder)	SNOMED Clinical Terms
0-L	254062008	Spondyloepimetaphyseal disorder (disorder)	SNOMED Clinical Terms
0-L	278713008	Spondyloepiphyseal dysplasia congenita group (disorder)	SNOMED Clinical Terms
0-L	51952004	Spondyloepiphyseal dysplasia tarda (disorder)	SNOMED Clinical Terms
0-L	274152003	Spondylolisthesis (disorder)	SNOMED Clinical Terms
0-L	307138004	Spondylolisthesis L5/S1 level (disorder)	SNOMED Clinical Terms
0-L	8847002	Spondylosis (disorder)	SNOMED Clinical Terms
0-L	79232007	Spondylosis with myelopathy (disorder)	SNOMED Clinical Terms
0-L	80544005	Spongy degeneration of central nervous system (disorder)	SNOMED Clinical Terms
0-L	17369002	Spontaneous abortion (disorder)	SNOMED Clinical Terms
0-L	58990004	Spontaneous abortion complicated by damage to pelvic organs AND/OR tissues (disorder)	SNOMED Clinical Terms
0-L	2781009	Spontaneous abortion complicated by delayed AND/OR excessive hemorrhage (disorder)	SNOMED Clinical Terms
0-L	43306002	Spontaneous abortion complicated by embolism (disorder)	SNOMED Clinical Terms
0-L	373896005	Spontaneous abortion complicated by genital-pelvic infection (disorder)	SNOMED Clinical Terms
0-L	13384007	Spontaneous abortion complicated by metabolic disorder (disorder)	SNOMED Clinical Terms
0-L	10697004	Spontaneous abortion complicated by renal failure (disorder)	SNOMED Clinical Terms
0-L	34270000	Spontaneous abortion complicated by shock (disorder)	SNOMED Clinical Terms
0-L	34614007	Spontaneous abortion with complication (disorder)	SNOMED Clinical Terms
0-L	302228007	Spontaneous ecchymosis (finding)	SNOMED Clinical Terms

0-L	111559003	Spontaneous hypoglycemia (disorder)	SNOMED Clinical Terms
0-L	80423007	Spontaneous pneumothorax (disorder)	SNOMED Clinical Terms
0-L	197881002	Spontaneous rupture of bladder (disorder)	SNOMED Clinical Terms
0-L	196102003	Spontaneous tension pneumothorax (disorder)	SNOMED Clinical Terms
0-L	42094007	Sporotrichosis (disorder)	SNOMED Clinical Terms
0-L	186771002	Spotted fever group rickettsial disease (disorder)	SNOMED Clinical Terms
0-L	284075002	Spotting per vagina in pregnancy (finding)	SNOMED Clinical Terms
0-L	27182002	Sprain of acromioclavicular ligament (disorder)	SNOMED Clinical Terms
0-L	44465007	Sprain of ankle (disorder)	SNOMED Clinical Terms
0-L	127292004	Sprain of anterior cruciate ligament of knee (disorder)	SNOMED Clinical Terms
0-L	47874006	Sprain of arm (disorder)	SNOMED Clinical Terms
0-L	24730004	Sprain of calcaneofibular ligament (disorder)	SNOMED Clinical Terms
0-L	25428005	Sprain of carpometacarpal joint (disorder)	SNOMED Clinical Terms
0-L	59201007	Sprain of chondrosternal joint (disorder)	SNOMED Clinical Terms
0-L	17184000	Sprain of coracohumeral ligament (disorder)	SNOMED Clinical Terms
0-L	209799008	Sprain of costal cartilage (disorder)	SNOMED Clinical Terms
0-L	60058008	Sprain of cruciate ligament of knee (disorder)	SNOMED Clinical Terms
0-L	88906006	Sprain of deltoid ligament of ankle (disorder)	SNOMED Clinical Terms
0-L	74383007	Sprain of distal tibiofibular ligament (disorder)	SNOMED Clinical Terms
0-L	269134004	Sprain of elbow and forearm (disorder)	SNOMED Clinical Terms
0-L	49388007	Sprain of foot (disorder)	SNOMED Clinical Terms
0-L	87778004	Sprain of hand (disorder)	SNOMED Clinical Terms

0-L	17883008	Sprain of hip (disorder)	SNOMED Clinical Terms
0-L	90654004	Sprain of iliofemoral ligament (disorder)	SNOMED Clinical Terms
0-L	38540001	Sprain of interphalangeal joint of finger (disorder)	SNOMED Clinical Terms
0-L	24864009	Sprain of interphalangeal joint of toe (disorder)	SNOMED Clinical Terms
0-L	23415000	Sprain of jaw (disorder)	SNOMED Clinical Terms
0-L	54888009	Sprain of knee (disorder)	SNOMED Clinical Terms
0-L	35726004	Sprain of lateral collateral ligament of knee (disorder)	SNOMED Clinical Terms
0-L	398878007	Sprain of ligament (disorder)	SNOMED Clinical Terms
0-L	263128001	Sprain of ligament of elbow (disorder)	SNOMED Clinical Terms
0-L	281599007	Sprain of ligament of lower limb (disorder)	SNOMED Clinical Terms
0-L	40129004	Sprain of ligament of lumbosacral joint (disorder)	SNOMED Clinical Terms
0-L	72634002	Sprain of ligament of tarsometatarsal joint (disorder)	SNOMED Clinical Terms
0-L	5853003	Sprain of lower extremity (disorder)	SNOMED Clinical Terms
0-L	81902001	Sprain of medial collateral ligament of knee (disorder)	SNOMED Clinical Terms
0-L	32128001	Sprain of metacarpophalangeal joint (disorder)	SNOMED Clinical Terms
0-L	127293009	Sprain of posterior cruciate ligament of knee (disorder)	SNOMED Clinical Terms
0-L	384710005	Sprain of radiocarpal ligament (disorder)	SNOMED Clinical Terms
0-L	66405000	Sprain of radiohumeral joint (disorder)	SNOMED Clinical Terms
0-L	12519004	Sprain of sacroiliac ligament (disorder)	SNOMED Clinical Terms
0-L	111653006	Sprain of sacroiliac region (disorder)	SNOMED Clinical Terms
0-L	51736007	Sprain of septal cartilage of nose (disorder)	SNOMED Clinical Terms
0-L	3199001	Sprain of shoulder (disorder)	SNOMED Clinical Terms

0-L	209410007	Sprain of shoulder and upper arm (disorder)	SNOMED Clinical Terms
0-L	281598004	Sprain of spinal ligament (disorder)	SNOMED Clinical Terms
0-L	54942004	Sprain of sternum (disorder)	SNOMED Clinical Terms
0-L	209522007	Sprain of superior tibiofibular ligament (disorder)	SNOMED Clinical Terms
0-L	262998001	Sprain of toe joint (disorder)	SNOMED Clinical Terms
0-L	16282000	Sprain of ulnohumeral joint (disorder)	SNOMED Clinical Terms
0-L	123536004	Sprain of upper extremity (disorder)	SNOMED Clinical Terms
0-L	70704007	Sprain of wrist (disorder)	SNOMED Clinical Terms
0-L	209547009	Sprain pelvic ligament (disorder)	SNOMED Clinical Terms
0-L	209442001	Sprain radial collateral ligament (disorder)	SNOMED Clinical Terms
0-L	209496002	Sprain tendon of thumb (disorder)	SNOMED Clinical Terms
0-L	209453007	Sprain ulnar collateral ligament (disorder)	SNOMED Clinical Terms
0-L	209412004	Sprain coracoclavicular ligament (disorder)	SNOMED Clinical Terms
0-L	209548004	Sprain lumbosacral ligament (disorder)	SNOMED Clinical Terms
0-L	209540006	Sprain metatarsophalangeal joint (disorder)	SNOMED Clinical Terms
0-L	209812006	Sprain symphysis pubis (disorder)	SNOMED Clinical Terms
0-L	209421003	Sprain triceps tendon (disorder)	SNOMED Clinical Terms
0-L	287097007	Sprained finger/thumb (disorder)	SNOMED Clinical Terms
0-L	58912008	Squamous blepharitis (disorder)	SNOMED Clinical Terms
0-L	402815007	Squamous cell carcinoma (disorder)	SNOMED Clinical Terms
0-L	254656002	Squamous cell carcinoma in situ of skin (disorder)	SNOMED Clinical Terms
0-L	406103009	Squamous cell carcinoma in situ of uterine cervix (disorder)	SNOMED Clinical Terms



0-L	422676009	Squamous cell carcinoma of ala nasi (disorder)	SNOMED Clinical Terms
0-L	255084004	Squamous cell carcinoma of anal margin (disorder)	SNOMED Clinical Terms
0-L	423700001	Squamous cell carcinoma of auricle of ear (disorder)	SNOMED Clinical Terms
0-L	422599000	Squamous cell carcinoma of back (disorder)	SNOMED Clinical Terms
0-L	255111004	Squamous cell carcinoma of bladder (disorder)	SNOMED Clinical Terms
0-L	422378004	Squamous cell carcinoma of bridge of nose (disorder)	SNOMED Clinical Terms
0-L	254886006	Squamous cell carcinoma of cervix (disorder)	SNOMED Clinical Terms
0-L	422572002	Squamous cell carcinoma of chin (disorder)	SNOMED Clinical Terms
0-L	276804009	Squamous cell carcinoma of esophagus (disorder)	SNOMED Clinical Terms
0-L	423506005	Squamous cell carcinoma of external auditory canal (disorder)	SNOMED Clinical Terms
0-L	231831002	Squamous cell carcinoma of eyelid (disorder)	SNOMED Clinical Terms
0-L	276954004	Squamous cell carcinoma of floor of mouth (disorder)	SNOMED Clinical Terms
0-L	403893006	Squamous cell carcinoma of forehead (disorder)	SNOMED Clinical Terms
0-L	276953005	Squamous cell carcinoma of gum (disorder)	SNOMED Clinical Terms
0-L	405822008	Squamous cell carcinoma of larynx (disorder)	SNOMED Clinical Terms
0-L	255071008	Squamous cell carcinoma of lip (disorder)	SNOMED Clinical Terms
0-L	254634000	Squamous cell carcinoma of lung (disorder)	SNOMED Clinical Terms
0-L	423295000	Squamous cell carcinoma of lung TNM stage 1 (disorder)	SNOMED Clinical Terms
0-L	423468007	Squamous cell carcinoma of lung TNM stage 2 (disorder)	SNOMED Clinical Terms
0-L	425230006	Squamous cell carcinoma of lung TNM stage 3 (disorder)	SNOMED Clinical Terms
0-L	425376008	Squamous cell carcinoma of lung TNM stage 4 (disorder)	SNOMED Clinical Terms
0-L	307502000	Squamous cell carcinoma of mouth (disorder)	SNOMED Clinical Terms

0-L	424260006	Squamous cell carcinoma of nasolabial fold (disorder)	SNOMED Clinical Terms
0-L	422691006	Squamous cell carcinoma of nasopharynx (disorder)	SNOMED Clinical Terms
0-L	423464009	Squamous cell carcinoma of oropharynx (disorder)	SNOMED Clinical Terms
0-L	276962007	Squamous cell carcinoma of palate (disorder)	SNOMED Clinical Terms
0-L	403468003	Squamous cell carcinoma of penis (disorder)	SNOMED Clinical Terms
0-L	408649007	Squamous cell carcinoma of pharynx (disorder)	SNOMED Clinical Terms
0-L	403891008	Squamous cell carcinoma of scalp (disorder)	SNOMED Clinical Terms
0-L	254651007	Squamous cell carcinoma of skin (disorder)	SNOMED Clinical Terms
0-L	285309005	Squamous cell carcinoma of skin of cheek (disorder)	SNOMED Clinical Terms
0-L	403894000	Squamous cell carcinoma of skin of ear (disorder)	SNOMED Clinical Terms
0-L	403892001	Squamous cell carcinoma of skin of face (disorder)	SNOMED Clinical Terms
0-L	403898002	Squamous cell carcinoma of skin of lower extremity (disorder)	SNOMED Clinical Terms
0-L	285308002	Squamous cell carcinoma of skin of lower lip (disorder)	SNOMED Clinical Terms
0-L	423284006	Squamous cell carcinoma of skin of neck (disorder)	SNOMED Clinical Terms
0-L	285307007	Squamous cell carcinoma of skin of upper lip (disorder)	SNOMED Clinical Terms
0-L	425148008	Squamous cell carcinoma of temple (disorder)	SNOMED Clinical Terms
0-L	423896007	Squamous cell carcinoma of tip of nose (disorder)	SNOMED Clinical Terms
0-L	276952000	Squamous cell carcinoma of tongue (disorder)	SNOMED Clinical Terms
0-L	403897007	Squamous cell carcinoma of upper extremity (disorder)	SNOMED Clinical Terms
0-L	254895003	Squamous cell carcinoma of vulva (disorder)	SNOMED Clinical Terms
0-L	425303004	Squamous cell carcinomatosis (disorder)	SNOMED Clinical Terms
0-L	276878008	Squamous cell hyperplasia of vulva (disorder)	SNOMED Clinical Terms

0-L	460001	Squamous metaplasia of prostate gland (disorder)	SNOMED Clinical Terms
0-L	402811003	Squamous neoplasm of surface epithelium (disorder)	SNOMED Clinical Terms
0-L	425322008	Stab wound (disorder)	SNOMED Clinical Terms
0-L	233819005	Stable angina (disorder)	SNOMED Clinical Terms
0-L	197794008	Staghorn calculus (disorder)	SNOMED Clinical Terms
0-L	168734001	Standard chest X-ray abnormal (finding)	SNOMED Clinical Terms
0-L	23202007	Stangulated internal hemorrhoids (disorder)	SNOMED Clinical Terms
0-L	32527003	Staphylococcal enterocolitis (disorder)	SNOMED Clinical Terms
0-L	56038003	Staphylococcal infectious disease (disorder)	SNOMED Clinical Terms
0-L	12166008	Staphylococcal meningitis (disorder)	SNOMED Clinical Terms
0-L	22754005	Staphylococcal pneumonia (disorder)	SNOMED Clinical Terms
0-L	200946001	Staphylococcal scalded skin syndrome (disorder)	SNOMED Clinical Terms
0-L	111821004	Staphylococcal septicemia (disorder)	SNOMED Clinical Terms
0-L	170487002	Staphylococcus carrier (finding)	SNOMED Clinical Terms
0-L	87819007	Staphyloma posticum (disorder)	SNOMED Clinical Terms
0-L	70099003	Stargardt's disease (disorder)	SNOMED Clinical Terms
0-L	35498005	Stasis dermatitis (disorder)	SNOMED Clinical Terms
0-L	371032004	Stasis ulcer (disorder)	SNOMED Clinical Terms
0-L	56610005	Static tremor (finding)	SNOMED Clinical Terms
0-L	230456007	Status epilepticus (disorder)	SNOMED Clinical Terms
0-L	234026004	Steal syndrome of upper limb (disorder)	SNOMED Clinical Terms
0-L	109433009	Steatocystoma multiplex (disorder)	SNOMED Clinical Terms

0-L	429358008	Steatocystoma simplex (disorder)	SNOMED Clinical Terms
0-L	197321007	Steatosis of liver (disorder)	SNOMED Clinical Terms
0-L	77956009	Steinert myotonic dystrophy syndrome (disorder)	SNOMED Clinical Terms
0-L	66452006	Stenosing tenosynovitis (disorder)	SNOMED Clinical Terms
0-L	111748005	Stenosis due to any device implant AND/OR graft (disorder)	SNOMED Clinical Terms
0-L	43030007	Stenosis of bile duct (disorder)	SNOMED Clinical Terms
0-L	425448004	Stenosis of brachiocephalic artery (disorder)	SNOMED Clinical Terms
0-L	79877004	Stenosis of bronchus (disorder)	SNOMED Clinical Terms
0-L	83536006	Stenosis of cervix (disorder)	SNOMED Clinical Terms
0-L	73120006	Stenosis of duodenum (disorder)	SNOMED Clinical Terms
0-L	81345003	Stenosis of lacrimal canaliculi (disorder)	SNOMED Clinical Terms
0-L	74783009	Stenosis of lacrimal punctum (disorder)	SNOMED Clinical Terms
0-L	11772001	Stenosis of lacrimal sac (disorder)	SNOMED Clinical Terms
0-L	95270006	Stenosis of lacrimal system (disorder)	SNOMED Clinical Terms
0-L	75547007	Stenosis of larynx (disorder)	SNOMED Clinical Terms
0-L	427923007	Stenosis of lateral recess of lumbar spine (disorder)	SNOMED Clinical Terms
0-L	428513007	Stenosis of lumbosacral spine (disorder)	SNOMED Clinical Terms
0-L	1055001	Stenosis of precerebral artery (disorder)	SNOMED Clinical Terms
0-L	60658009	Stenosis of rectum (disorder)	SNOMED Clinical Terms
0-L	197216007	Stenosis of rectum and anus (disorder)	SNOMED Clinical Terms
0-L	54553003	Stenosis of salivary duct (disorder)	SNOMED Clinical Terms
0-L	236119003	Stenosis of stoma (disorder)	SNOMED Clinical Terms

0-L	11296007	Stenosis of trachea (disorder)	SNOMED Clinical Terms
0-L	95574003	Stenosis of ureter (disorder)	SNOMED Clinical Terms
0-L	197919005	Stenosis of urinary meatus (disorder)	SNOMED Clinical Terms
0-L	57829009	Stenosis of vagina (disorder)	SNOMED Clinical Terms
0-L	386138005	Stented coronary artery (finding)	SNOMED Clinical Terms
0-L	91105001	Stercoral ulcer of anus (disorder)	SNOMED Clinical Terms
0-L	46495001	Stercoral ulcer of rectum (disorder)	SNOMED Clinical Terms
0-L	5507002	Stereotypy habit disorder (disorder)	SNOMED Clinical Terms
0-L	202478007	Sternoclavicular joint pain (finding)	SNOMED Clinical Terms
0-L	209806001	Sternoclavicular sprain (disorder)	SNOMED Clinical Terms
0-L	71578002	Steroid 21-monooxygenase deficiency salt wasting type (disorder)	SNOMED Clinical Terms
0-L	52604008	Steroid 21-monooxygenase deficiency simple virilizing type (disorder)	SNOMED Clinical Terms
0-L	190447002	Steroid-induced diabetes (disorder)	SNOMED Clinical Terms
0-L	302895007	Steroid-induced glaucoma - borderline (disorder)	SNOMED Clinical Terms
0-L	193548006	Steroid-induced glaucoma glaucomatous stage (disorder)	SNOMED Clinical Terms
0-L	193549003	Steroid-induced glaucoma residual stage (disorder)	SNOMED Clinical Terms
0-L	40308000	Steroid-induced osteopenia (disorder)	SNOMED Clinical Terms
0-L	73442001	Stevens-Johnson syndrome (disorder)	SNOMED Clinical Terms
0-L	78675000	Stickler syndrome (disorder)	SNOMED Clinical Terms
0-L	249921008	Stiff back (finding)	SNOMED Clinical Terms
0-L	225610004	Stiff limbs (finding)	SNOMED Clinical Terms
0-L	161882006	Stiff neck (finding)	SNOMED Clinical Terms

0-L	5217008	Stiff-man syndrome (disorder)	SNOMED Clinical Terms
0-L	410794002	Still's disease with juvenile onset and/or adult onset (disorder)	SNOMED Clinical Terms
0-L	193638002	Stimulus deprivation amblyopia (disorder)	SNOMED Clinical Terms
0-L	238383006	Stitch abscess (disorder)	SNOMED Clinical Terms
0-L	432481004	Stitch abscess of cornea (disorder)	SNOMED Clinical Terms
0-L	118434000	Stomach finding (finding)	SNOMED Clinical Terms
0-L	236131001	Stomal obstruction (disorder)	SNOMED Clinical Terms
0-L	61170000	Stomatitis (disorder)	SNOMED Clinical Terms
0-L	3272007	Stomatocytosis (disorder)	SNOMED Clinical Terms
0-L	249612005	Stool finding (finding)	SNOMED Clinical Terms
0-L	35600002	Strabismic amblyopia (disorder)	SNOMED Clinical Terms
0-L	22066006	Strabismus (disorder)	SNOMED Clinical Terms
0-L	417022003	Strabismus due to thyroid eye disease (disorder)	SNOMED Clinical Terms
0-L	111532006	Strabismus in neuromuscular disorder (disorder)	SNOMED Clinical Terms
0-L	285348005	Strain of abdominal muscle (disorder)	SNOMED Clinical Terms
0-L	22817005	Strain of Achilles tendon (disorder)	SNOMED Clinical Terms
0-L	262965006	Strain of back muscle (disorder)	SNOMED Clinical Terms
0-L	429722003	Strain of flexor muscle of hip (disorder)	SNOMED Clinical Terms
0-L	269138001	Strain of gastrocnemius tendon (disorder)	SNOMED Clinical Terms
0-L	24928009	Strain of infraspinatus muscle AND/OR tendon (disorder)	SNOMED Clinical Terms
0-L	430894003	Strain of muscle of chest wall (disorder)	SNOMED Clinical Terms
0-L	285391000	Strain of muscle of lower limb (disorder)	SNOMED Clinical Terms

0-L	285394008	Strain of muscle of trunk (disorder)	SNOMED Clinical Terms
0-L	285393002	Strain of muscle of upper limb (disorder)	SNOMED Clinical Terms
0-L	360450007	Strain of neck muscle (disorder)	SNOMED Clinical Terms
0-L	209507002	Strain of quadriceps tendon (disorder)	SNOMED Clinical Terms
0-L	430906009	Strain of rectus femoris muscle (disorder)	SNOMED Clinical Terms
0-L	86319008	Strain of subscapularis muscle (disorder)	SNOMED Clinical Terms
0-L	18888002	Strain of supraspinatus muscle AND/OR tendon (disorder)	SNOMED Clinical Terms
0-L	209416001	Strain of supraspinatus tendon (disorder)	SNOMED Clinical Terms
0-L	281544003	Strain of tendon of foot and ankle (disorder)	SNOMED Clinical Terms
0-L	281541006	Strain of tendon of forearm wrist hand (disorder)	SNOMED Clinical Terms
0-L	281543009	Strain of tendon of medial thigh muscle (disorder)	SNOMED Clinical Terms
0-L	360437006	Strain of tendon of neck (disorder)	SNOMED Clinical Terms
0-L	281540007	Strain of tendon of upper arm (disorder)	SNOMED Clinical Terms
0-L	281539005	Strain of tendon of upper limb (disorder)	SNOMED Clinical Terms
0-L	438505003	Strain of trapezius muscle (disorder)	SNOMED Clinical Terms
0-L	428539005	Strain of triceps brachii muscle (disorder)	SNOMED Clinical Terms
0-L	80829003	Strangulated external hemorrhoids (disorder)	SNOMED Clinical Terms
0-L	56975005	Strawberry nevus of skin (disorder)	SNOMED Clinical Terms
0-L	85769006	Streptococcal infectious disease (disorder)	SNOMED Clinical Terms
0-L	4510004	Streptococcal meningitis (disorder)	SNOMED Clinical Terms
0-L	7097001	Streptococcal pleurisy with effusion (disorder)	SNOMED Clinical Terms
0-L	29577008	Streptococcal septicemia (disorder)	SNOMED Clinical Terms

0-L	43878008	Streptococcal sore throat (disorder)	SNOMED Clinical Terms
0-L	170488007	Streptococcus carrier (finding)	SNOMED Clinical Terms
0-L	432482006	Streptococcus contact (finding)	SNOMED Clinical Terms
0-L	302809008	Streptococcus pyogenes infection (disorder)	SNOMED Clinical Terms
0-L	271952001	Stress and adjustment reaction (disorder)	SNOMED Clinical Terms
0-L	430907000	Stress fracture of pelvis (disorder)	SNOMED Clinical Terms
0-L	192044009	Stress reaction causing mixed disturbance of emotion and conduct (disorder)	SNOMED Clinical Terms
0-L	427194007	Stress-induced muscle tension (finding)	SNOMED Clinical Terms
0-L	29618004	Striatonigral degeneration (disorder)	SNOMED Clinical Terms
0-L	439013004	Stricture of anastomosis of intestine (disorder)	SNOMED Clinical Terms
0-L	69914001	Stricture of anus (disorder)	SNOMED Clinical Terms
0-L	68109007	Stricture of artery (disorder)	SNOMED Clinical Terms
0-L	43797002	Stricture of bile duct (disorder)	SNOMED Clinical Terms
0-L	8543007	Stricture of colon (disorder)	SNOMED Clinical Terms
0-L	33812003	Stricture of duodenum (disorder)	SNOMED Clinical Terms
0-L	63305008	Stricture of esophagus (disorder)	SNOMED Clinical Terms
0-L	56226004	Stricture of intestine (disorder)	SNOMED Clinical Terms
0-L	36388008	Stricture of pelviureteric junction (disorder)	SNOMED Clinical Terms
0-L	12711004	Stricture of prostate (disorder)	SNOMED Clinical Terms
0-L	15386007	Stricture of pulmonary vessel (disorder)	SNOMED Clinical Terms
0-L	25730006	Stricture of rectum (disorder)	SNOMED Clinical Terms
0-L	429274001	Stricture of rectum due to radiation (disorder)	SNOMED Clinical Terms



0-L	25341005	Stricture of ureter (disorder)	SNOMED Clinical Terms
0-L	37914004	Stricture of vagina (disorder)	SNOMED Clinical Terms
0-L	16447004	Stricture of vas deferens (disorder)	SNOMED Clinical Terms
0-L	61850009	Stricture of vulva (disorder)	SNOMED Clinical Terms
0-L	70407001	Stridor (finding)	SNOMED Clinical Terms
0-L	231931001	Stromal corneal dystrophy (disorder)	SNOMED Clinical Terms
0-L	95737000	Stromal corneal hemorrhage (disorder)	SNOMED Clinical Terms
0-L	55031000	Stromal corneal pigmentation (disorder)	SNOMED Clinical Terms
0-L	236437007	Structural and functional abnormalities of the kidney (disorder)	SNOMED Clinical Terms
0-L	229726002	Structural velopharyngeal impairment (disorder)	SNOMED Clinical Terms
0-L	89458003	Stupor (finding)	SNOMED Clinical Terms
0-L	79842004	Stuporous depression (disorder)	SNOMED Clinical Terms
0-L	19886006	Sturge-Weber syndrome (disorder)	SNOMED Clinical Terms
0-L	39423001	Stuttering (finding)	SNOMED Clinical Terms
0-L	40799003	Subacromial bursitis (disorder)	SNOMED Clinical Terms
0-L	60576007	Subacute combined degeneration of spinal cord (disorder)	SNOMED Clinical Terms
0-L	239891002	Subacute cutaneous lupus erythematosus (disorder)	SNOMED Clinical Terms
0-L	191507002	Subacute delirium (disorder)	SNOMED Clinical Terms
0-L	66893008	Subacute endocarditis (disorder)	SNOMED Clinical Terms
0-L	198182008	Subacute endometritis (disorder)	SNOMED Clinical Terms
0-L	123609007	Subacute glomerulonephritis (disorder)	SNOMED Clinical Terms
0-L	23008004	Subacute infective arthritis (disorder)	SNOMED Clinical Terms

0-L	60140004	Subacute infective polyarthritis (disorder)	SNOMED Clinical Terms
0-L	302855005	Subacute leukemia (disorder)	SNOMED Clinical Terms
0-L	427056005	Subacute leukemia in remission (disorder)	SNOMED Clinical Terms
0-L	188726003	Subacute lymphoid leukemia (disorder)	SNOMED Clinical Terms
0-L	426370008	Subacute lymphoid leukemia in remission (disorder)	SNOMED Clinical Terms
0-L	188746008	Subacute monocytic leukemia (disorder)	SNOMED Clinical Terms
0-L	188736006	Subacute myeloid leukemia (disorder)	SNOMED Clinical Terms
0-L	425749006	Subacute myeloid leukemia in remission (disorder)	SNOMED Clinical Terms
0-L	197274000	Subacute necrosis of liver (disorder)	SNOMED Clinical Terms
0-L	83982007	Subacute necrotic myelopathy (disorder)	SNOMED Clinical Terms
0-L	22482002	Subacute obliterative bronchiolitis (disorder)	SNOMED Clinical Terms
0-L	34371004	Subacute obliterative bronchiolitis due to inhalation of chemical fumes AND/OR vapors (disorder)	SNOMED Clinical Terms
0-L	192685000	Subacute sclerosing panencephalitis (disorder)	SNOMED Clinical Terms
0-L	38727009	Subacute thyroiditis (disorder)	SNOMED Clinical Terms
0-L	21454007	Subarachnoid hemorrhage (disorder)	SNOMED Clinical Terms
0-L	5251007	Subarachnoid hemorrhage following injury with open intracranial wound (disorder)	SNOMED Clinical Terms
0-L	59633005	Subarachnoid hemorrhage following injury with open intracranial wound AND brief loss of consciousness (less than one hour) (disorder)	SNOMED Clinical Terms
0-L	48518008	Subarachnoid hemorrhage following injury with open intracranial wound AND concussion (disorder)	SNOMED Clinical Terms
0-L	75507000	Subarachnoid hemorrhage following injury with open intracranial wound AND loss of consciousness (disorder)	SNOMED Clinical Terms
0-L	87253004	Subarachnoid hemorrhage following injury with open intracranial wound AND moderate loss of consciousness (1-24 hours) (disorder)	SNOMED Clinical Terms

0-L	73439007	Subarachnoid hemorrhage following injury with open intracranial wound AND prolonged loss of consciousness (more than 24 hours) AND return to pre-existing conscious level (disorder)	SNOMED Clinical Terms
0-L	69178005	Subarachnoid hemorrhage following injury with open intracranial wound AND prolonged loss of consciousness (more than 24 hours) without return to pre-existing conscious level (disorder)	SNOMED Clinical Terms
0-L	209940000	Subarachnoid hemorrhage following injury with open intracranial wound with no loss of consciousness (disorder)	SNOMED Clinical Terms
0-L	28048009	Subarachnoid hemorrhage following injury without open intracranial wound (disorder)	SNOMED Clinical Terms
0-L	87020000	Subarachnoid hemorrhage following injury without open intracranial wound AND with brief loss of consciousness (less than one hour) (disorder)	SNOMED Clinical Terms
0-L	4332009	Subarachnoid hemorrhage following injury without open intracranial wound AND with concussion (disorder)	SNOMED Clinical Terms
0-L	69458009	Subarachnoid hemorrhage following injury without open intracranial wound AND with loss of consciousness (disorder)	SNOMED Clinical Terms
0-L	111673001	Subarachnoid hemorrhage following injury without open intracranial wound AND with moderate loss of consciousness (1-24 hours) (disorder)	SNOMED Clinical Terms
0-L	35672006	Subarachnoid hemorrhage following injury without open intracranial wound AND with no loss of consciousness (disorder)	SNOMED Clinical Terms
0-L	88747000	Subarachnoid hemorrhage following injury without open intracranial wound AND with prolonged loss of consciousness (more than 24 hours) AND return to pre-existing conscious level (disorder)	SNOMED Clinical Terms
0-L	20276007	Subarachnoid hemorrhage following injury without open intracranial wound AND with prolonged loss of consciousness (more than 24 hours) AND without return to pre-existing conscious level (disorder)	SNOMED Clinical Terms
0-L	67733005	Subcapsular glaucomatous flecks (disorder)	SNOMED Clinical Terms
0-L	42868002	Subchronic catatonic schizophrenia (disorder)	SNOMED Clinical Terms
0-L	191561004	Subchronic latent schizophrenia (disorder)	SNOMED Clinical Terms
0-L	79866005	Subchronic paranoid schizophrenia (disorder)	SNOMED Clinical Terms
0-L	76566000	Subchronic residual schizophrenia (disorder)	SNOMED Clinical Terms
0-L	70814008	Subchronic residual schizophrenia with acute exacerbations (disorder)	SNOMED Clinical Terms

0-L	191569002	Subchronic schizoaffective schizophrenia (disorder)	SNOMED Clinical Terms
0-L	16990005	Subchronic schizophrenia (disorder)	SNOMED Clinical Terms
0-L	111482003	Subchronic schizophrenia with acute exacerbations (disorder)	SNOMED Clinical Terms
0-L	85861002	Subchronic undifferentiated schizophrenia (disorder)	SNOMED Clinical Terms
0-L	7025000	Subchronic undifferentiated schizophrenia with acute exacerbations (disorder)	SNOMED Clinical Terms
0-L	300921000	Subclavian artery stenosis (disorder)	SNOMED Clinical Terms
0-L	15258001	Subclavian steal syndrome (disorder)	SNOMED Clinical Terms
0-L	234060006	Subclavian vein stenosis (disorder)	SNOMED Clinical Terms
0-L	427970008	Subclinical hyperthyroidism (disorder)	SNOMED Clinical Terms
0-L	54823002	Subclinical hypothyroidism (disorder)	SNOMED Clinical Terms
0-L	78768009	Subconjunctival hemorrhage (disorder)	SNOMED Clinical Terms
0-L	25147002	Subcorneal pustular dermatosis (disorder)	SNOMED Clinical Terms
0-L	90099008	Subcortical leukoencephalopathy (disorder)	SNOMED Clinical Terms
0-L	17141001	Subcutaneous calcification (disorder)	SNOMED Clinical Terms
0-L	23851004	Subcutaneous emphysema resulting from a procedure (disorder)	SNOMED Clinical Terms
0-L	126487009	Subcutaneous fat disorder (disorder)	SNOMED Clinical Terms
0-L	5309003	Subcutaneous hematoma (disorder)	SNOMED Clinical Terms
0-L	46626002	Subcutaneous nodular fat necrosis in pancreatitis (disorder)	SNOMED Clinical Terms
0-L	95325000	Subcutaneous nodule (finding)	SNOMED Clinical Terms
0-L	33719002	Subcutaneous rheumatoid nodule (disorder)	SNOMED Clinical Terms
0-L	52478002	Subdiaphragmatic abscess (disorder)	SNOMED Clinical Terms
0-L	37660004	Subdural abscess (disorder)	SNOMED Clinical Terms

0-L	206188000	Subdural and cerebral hemorrhage due to birth trauma (disorder)	SNOMED Clinical Terms
0-L	95453001	Subdural hematoma (disorder)	SNOMED Clinical Terms
0-L	195176009	Subdural hemorrhage - nontraumatic (disorder)	SNOMED Clinical Terms
0-L	35486000	Subdural hemorrhage (disorder)	SNOMED Clinical Terms
0-L	14936004	Subdural hemorrhage following injury with open intracranial wound (disorder)	SNOMED Clinical Terms
0-L	29635000	Subdural hemorrhage following injury with open intracranial wound AND brief loss of consciousness (less than one hour) (disorder)	SNOMED Clinical Terms
0-L	43262000	Subdural hemorrhage following injury with open intracranial wound AND concussion (disorder)	SNOMED Clinical Terms
0-L	45659008	Subdural hemorrhage following injury with open intracranial wound AND loss of consciousness (disorder)	SNOMED Clinical Terms
0-L	90165008	Subdural hemorrhage following injury with open intracranial wound AND moderate loss of consciousness (1-24 hours) (disorder)	SNOMED Clinical Terms
0-L	52902005	Subdural hemorrhage following injury with open intracranial wound AND prolonged loss of consciousness (more than 24 hours) AND return to pre-existing conscious level (disorder)	SNOMED Clinical Terms
0-L	111677000	Subdural hemorrhage following injury with open intracranial wound and prolonged loss of consciousness (more than 24 hours) and without return to pre-existing conscious level (disorder)	SNOMED Clinical Terms
0-L	209958006	Subdural hemorrhage following injury with open intracranial wound with no loss of consciousness (disorder)	SNOMED Clinical Terms
0-L	7602002	Subdural hemorrhage following injury without open intracranial wound (disorder)	SNOMED Clinical Terms
0-L	26205001	Subdural hemorrhage following injury without open intracranial wound AND with brief loss of consciousness (less than one hour) (disorder)	SNOMED Clinical Terms
0-L	6666006	Subdural hemorrhage following injury without open intracranial wound AND with concussion (disorder)	SNOMED Clinical Terms
0-L	34135005	Subdural hemorrhage following injury without open intracranial wound AND with loss of consciousness (disorder)	SNOMED Clinical Terms
0-L	63323000	Subdural hemorrhage following injury without open intracranial wound AND with moderate loss of consciousness (1-24 hours) (disorder)	SNOMED Clinical Terms
0-L	40135004	Subdural hemorrhage following injury without open intracranial wound AND with no loss of consciousness (disorder)	SNOMED Clinical Terms

0-L	87345009	Subdural hemorrhage following injury without open intracranial wound AND with prolonged loss of consciousness (more than 24 hours) AND return to pre-existing conscious level (disorder)	SNOMED Clinical Terms
0-L	70861009	Subdural hemorrhage following injury without open intracranial wound AND with prolonged loss of consciousness (more than 24 hours) without return to pre-existing conscious level (disorder)	SNOMED Clinical Terms
0-L	192744002	Subdural intracranial abscess (disorder)	SNOMED Clinical Terms
0-L	46109009	Subendocardial ischemia (disorder)	SNOMED Clinical Terms
0-L	13394002	Suberosis (disorder)	SNOMED Clinical Terms
0-L	22668006	Subglottic stenosis (disorder)	SNOMED Clinical Terms
0-L	72249004	Subhepatic abscess (disorder)	SNOMED Clinical Terms
0-L	9295009	Subinvolution of breast (finding)	SNOMED Clinical Terms
0-L	62452009	Subjective tinnitus (finding)	SNOMED Clinical Terms
0-L	78455002	Subjective visual disturbance (disorder)	SNOMED Clinical Terms
0-L	263060007	Subluxation of ankle joint (disorder)	SNOMED Clinical Terms
0-L	428770004	Subluxation of glenohumeral joint prosthesis (disorder)	SNOMED Clinical Terms
0-L	263031003	Subluxation of joint (disorder)	SNOMED Clinical Terms
0-L	65814009	Subluxation of lens (disorder)	SNOMED Clinical Terms
0-L	263059002	Subluxation of patellofemoral joint (disorder)	SNOMED Clinical Terms
0-L	202974002	Subluxation of peroneal tendon (disorder)	SNOMED Clinical Terms
0-L	417109008	Subluxation of radial head (disorder)	SNOMED Clinical Terms
0-L	263051004	Subluxation of shoulder joint (disorder)	SNOMED Clinical Terms
0-L	263053001	Subluxation of wrist joint (disorder)	SNOMED Clinical Terms
0-L	271614004	Submandibular salivary gland swelling (finding)	SNOMED Clinical Terms
0-L	196500001	Submandibular sialolithiasis (disorder)	SNOMED Clinical Terms

0-L	43437003	Submucous cleft of hard palate (disorder)	SNOMED Clinical Terms
0-L	95279007	Submucous leiomyoma of uterus (disorder)	SNOMED Clinical Terms
0-L	427692005	Subperiosteal abscess of orbit (disorder)	SNOMED Clinical Terms
0-L	29026008	Subphrenic peritonitis (disorder)	SNOMED Clinical Terms
0-L	13937002	Subretinal hemorrhage (finding)	SNOMED Clinical Terms
0-L	23911001	Subretinal neovascularization (finding)	SNOMED Clinical Terms
0-L	194856005	Subsequent myocardial infarction (disorder)	SNOMED Clinical Terms
0-L	95280005	Subserous leiomyoma of uterus (disorder)	SNOMED Clinical Terms
0-L	66214007	Substance abuse (disorder)	SNOMED Clinical Terms
0-L	363314000	Substance-induced sleep disorder (disorder)	SNOMED Clinical Terms
0-L	66392007	Substernal goiter (disorder)	SNOMED Clinical Terms
0-L	269219004	Subungual hematoma (disorder)	SNOMED Clinical Terms
0-L	79471008	Sudden hearing loss (disorder)	SNOMED Clinical Terms
0-L	51178009	Sudden infant death syndrome (finding)	SNOMED Clinical Terms
0-L	15203004	Sudden visual loss (disorder)	SNOMED Clinical Terms
0-L	267073005	Suicidal (finding)	SNOMED Clinical Terms
0-L	425104003	Suicidal behavior (finding)	SNOMED Clinical Terms
0-L	6471006	Suicidal thoughts (finding)	SNOMED Clinical Terms
0-L	293032001	Sulfonamide adverse reaction (disorder)	SNOMED Clinical Terms
0-L	23346002	Sunburn (disorder)	SNOMED Clinical Terms
0-L	200834004	Sunburn of second degree (disorder)	SNOMED Clinical Terms
0-L	200835003	Sunburn of third degree (disorder)	SNOMED Clinical Terms

0-L	262536007	Superficial abrasion (disorder)	SNOMED Clinical Terms
0-L	428167006	Superficial abrasion of skin of shoulder (disorder)	SNOMED Clinical Terms
0-L	211830006	Superficial burn of multiple sites of arm (disorder)	SNOMED Clinical Terms
0-L	211689002	Superficial burn of multiple sites of face head or neck (disorder)	SNOMED Clinical Terms
0-L	431039004	Superficial foreign body in eyelid (disorder)	SNOMED Clinical Terms
0-L	16772000	Superficial foreign body of ankle without major open wound AND without infection (disorder)	SNOMED Clinical Terms
0-L	70873009	Superficial foreign body of ankle without major open wound but with infection (disorder)	SNOMED Clinical Terms
0-L	22596006	Superficial foreign body of elbow without major open wound AND without infection (disorder)	SNOMED Clinical Terms
0-L	84485007	Superficial foreign body of elbow without major open wound but infection (disorder)	SNOMED Clinical Terms
0-L	60012007	Superficial foreign body of face without major open wound AND without infection (disorder)	SNOMED Clinical Terms
0-L	33628006	Superficial foreign body of face without major open wound but with infection (disorder)	SNOMED Clinical Terms
0-L	52877004	Superficial foreign body of finger without major open wound AND without infection (disorder)	SNOMED Clinical Terms
0-L	26363007	Superficial foreign body of finger without major open wound but with infection (disorder)	SNOMED Clinical Terms
0-L	87711004	Superficial foreign body of foot without major open wound AND without infection (disorder)	SNOMED Clinical Terms
0-L	62516008	Superficial foreign body of foot without major open wound but with infection (disorder)	SNOMED Clinical Terms
0-L	76348006	Superficial foreign body of forearm without major open wound AND without infection (disorder)	SNOMED Clinical Terms
0-L	45452007	Superficial foreign body of forearm without major open wound but with infection (disorder)	SNOMED Clinical Terms
0-L	69531000	Superficial foreign body of hand without major open wound AND without infection (disorder)	SNOMED Clinical Terms
0-L	111714009	Superficial foreign body of hand without major open wound but with infection (disorder)	SNOMED Clinical Terms
0-L	13145006	Superficial foreign body of hip without major open wound AND without infection (disorder)	SNOMED Clinical Terms
0-L	39282007	Superficial foreign body of hip without major open wound but with infection (disorder)	SNOMED Clinical Terms
0-L	40295005	Superficial foreign body of leg without major open wound AND without infection (disorder)	SNOMED Clinical Terms



0-L	34767000	Superficial foreign body of leg without major open wound but with infection (disorder)	SNOMED Clinical Terms
0-L	36229004	Superficial foreign body of neck without major open wound AND without infection (disorder)	SNOMED Clinical Terms
0-L	59212007	Superficial foreign body of neck without major open wound but with infection (disorder)	SNOMED Clinical Terms
0-L	44669008	Superficial foreign body of scalp without major open wound AND without infection (disorder)	SNOMED Clinical Terms
0-L	18080005	Superficial foreign body of scalp without major open wound but with infection (disorder)	SNOMED Clinical Terms
0-L	87843005	Superficial foreign body of shoulder without major open wound AND without infection (disorder)	SNOMED Clinical Terms
0-L	76228002	Superficial foreign body of shoulder without major open wound but with infection (disorder)	SNOMED Clinical Terms
0-L	62908007	Superficial foreign body of thigh without major open wound AND without infection (disorder)	SNOMED Clinical Terms
0-L	88524003	Superficial foreign body of toe without major open wound AND without infection (disorder)	SNOMED Clinical Terms
0-L	18589000	Superficial foreign body of toe without major open wound but with infection (disorder)	SNOMED Clinical Terms
0-L	7394001	Superficial foreign body of trunk without major open wound AND without infection (disorder)	SNOMED Clinical Terms
0-L	41428006	Superficial foreign body of trunk without major open wound but with infection (disorder)	SNOMED Clinical Terms
0-L	75500003	Superficial foreign body of upper arm without major open wound AND without infection (disorder)	SNOMED Clinical Terms
0-L	55108002	Superficial foreign body of upper arm without major open wound but with infection (disorder)	SNOMED Clinical Terms
0-L	76127000	Superficial foreign body of wrist without major open wound AND without infection (disorder)	SNOMED Clinical Terms
0-L	69872009	Superficial foreign body of wrist without major open wound but with infection (disorder)	SNOMED Clinical Terms
0-L	59565001	Superficial foreign body without major open wound AND without infection (disorder)	SNOMED Clinical Terms
0-L	87426001	Superficial foreign body without major open wound but with infection (disorder)	SNOMED Clinical Terms
0-L	211468002	Superficial injuries involving multiple body regions (disorder)	SNOMED Clinical Terms
0-L	7581004	Superficial injury of conjunctiva (disorder)	SNOMED Clinical Terms
0-L	62635000	Superficial injury of cornea (disorder)	SNOMED Clinical Terms
0-L	211249002	Superficial injury of elbow and/or forearm and/or wrist (disorder)	SNOMED Clinical Terms

0-L	12250001	Superficial injury of elbow with infection (disorder)	SNOMED Clinical Terms
0-L	78598000	Superficial injury of eye (disorder)	SNOMED Clinical Terms
0-L	63943002	Superficial injury of eyelid AND/OR periocular area (disorder)	SNOMED Clinical Terms
0-L	274193006	Superficial injury of finger (disorder)	SNOMED Clinical Terms
0-L	17415003	Superficial injury of finger with infection (disorder)	SNOMED Clinical Terms
0-L	211400007	Superficial injury of foot and toe(s) (disorder)	SNOMED Clinical Terms
0-L	80691007	Superficial injury of foot with infection (disorder)	SNOMED Clinical Terms
0-L	40386004	Superficial injury of forearm without infection (disorder)	SNOMED Clinical Terms
0-L	283034002	Superficial injury of hand (disorder)	SNOMED Clinical Terms
0-L	62573007	Superficial injury of hand with infection (disorder)	SNOMED Clinical Terms
0-L	283025007	Superficial injury of head (disorder)	SNOMED Clinical Terms
0-L	274197007	Superficial injury of lower limb (disorder)	SNOMED Clinical Terms
0-L	211393004	Superficial injury of lower limb infected (disorder)	SNOMED Clinical Terms
0-L	211186008	Superficial injury of shoulder and upper arm (disorder)	SNOMED Clinical Terms
0-L	12345009	Superficial injury of trunk with infection (disorder)	SNOMED Clinical Terms
0-L	28388008	Superficial injury of trunk without infection (disorder)	SNOMED Clinical Terms
0-L	49897003	Superficial injury with infection (disorder)	SNOMED Clinical Terms
0-L	25358000	Superficial injury without infection (disorder)	SNOMED Clinical Terms
0-L	274201007	Superficial injury: eyelids (disorder)	SNOMED Clinical Terms
0-L	27019000	Superficial keratitis (disorder)	SNOMED Clinical Terms
0-L	21549001	Superficial laceration of cornea (disorder)	SNOMED Clinical Terms
0-L	128194008	Superficial peroneal nerve disorder (disorder)	SNOMED Clinical Terms

0-L	428461003	Superficial peroneal nerve neuropathy (disorder)	SNOMED Clinical Terms
0-L	2477008	Superficial thrombophlebitis (disorder)	SNOMED Clinical Terms
0-L	47780009	Superficial thrombophlebitis complicating pregnancy AND/OR puerperium (disorder)	SNOMED Clinical Terms
0-L	200226001	Superficial thrombophlebitis in pregnancy and the puerperium with antenatal complication (disorder)	SNOMED Clinical Terms
0-L	283023000	Superficial wound of body region (disorder)	SNOMED Clinical Terms
0-L	231903005	Superior limbic keratoconjunctivitis (disorder)	SNOMED Clinical Terms
0-L	426301008	Superior oblique dysfunction (disorder)	SNOMED Clinical Terms
0-L	246781001	Superior oblique myokymia (disorder)	SNOMED Clinical Terms
0-L	367534004	Supernumerary tooth (disorder)	SNOMED Clinical Terms
0-L	87294007	Supernumerary vertebra (disorder)	SNOMED Clinical Terms
0-L	21316006	Supination-eversion injury of ankle stage 1 (disorder)	SNOMED Clinical Terms
0-L	18035009	Supination-eversion injury of ankle stage 2 (disorder)	SNOMED Clinical Terms
0-L	5965003	Supination-eversion injury of ankle stage 3 (disorder)	SNOMED Clinical Terms
0-L	30506002	Suppressed lactation (disorder)	SNOMED Clinical Terms
0-L	200442006	Suppressed lactation with postnatal complication (disorder)	SNOMED Clinical Terms
0-L	198425001	Suppression of menstruation (disorder)	SNOMED Clinical Terms
0-L	372939007	Suppurative arthritis (disorder)	SNOMED Clinical Terms
0-L	48573006	Suppurative lymphadenopathy (disorder)	SNOMED Clinical Terms
0-L	232390009	Suppurative sinusitis with complications (disorder)	SNOMED Clinical Terms
0-L	430938004	Suppurative tenosynovitis (disorder)	SNOMED Clinical Terms
0-L	109427000	Supracristal ventricular septal defect (disorder)	SNOMED Clinical Terms
0-L	371035002	Supraglottic airway obstruction (disorder)	SNOMED Clinical Terms

0-L	197163002	Supralevator abscess (disorder)	SNOMED Clinical Terms
0-L	66010009	Supranuclear paralysis (disorder)	SNOMED Clinical Terms
0-L	298118004	Suprascapular nerve lesion (disorder)	SNOMED Clinical Terms
0-L	399259009	Supraspinatus syndrome (disorder)	SNOMED Clinical Terms
0-L	202841003	Supraspinatus tendinitis (disorder)	SNOMED Clinical Terms
0-L	63593006	Supraventricular premature beats (disorder)	SNOMED Clinical Terms
0-L	6456007	Supraventricular tachycardia (disorder)	SNOMED Clinical Terms
0-L	426293000	Sural neuropathy (disorder)	SNOMED Clinical Terms
0-L	183644000	Surgical follow-up (finding)	SNOMED Clinical Terms
0-L	419774004	Surgically induced astigmatism (disorder)	SNOMED Clinical Terms
0-L	407375002	Surgically transgendered transsexual (finding)	SNOMED Clinical Terms
0-L	237148002	Suspect fetal damage from maternal toxoplasmosis (disorder)	SNOMED Clinical Terms
0-L	162596006	Suspected child abuse (situation)	SNOMED Clinical Terms
0-L	162571008	Suspected condition (situation)	SNOMED Clinical Terms
0-L	111446008	Suspected damage to fetus from disease in the mother (disorder)	SNOMED Clinical Terms
0-L	7215001	Suspected damage to fetus from environmental toxin (disorder)	SNOMED Clinical Terms
0-L	39457009	Suspected damage to fetus from intrauterine contraceptive device (disorder)	SNOMED Clinical Terms
0-L	37611009	Suspected damage to fetus from maternal drug use (disorder)	SNOMED Clinical Terms
0-L	5423000	Suspected damage to fetus from maternal toxoplasmosis (disorder)	SNOMED Clinical Terms
0-L	29472004	Suspected damage to fetus from radiation (disorder)	SNOMED Clinical Terms
0-L	38741000	Suspected damage to fetus from viral disease in mother (disorder)	SNOMED Clinical Terms
0-L	426525004	Sustained ventricular tachycardia (disorder)	SNOMED Clinical Terms

0-L	14448006	Swallowed foreign body (disorder)	SNOMED Clinical Terms
0-L	30233002	Swallowing painful (finding)	SNOMED Clinical Terms
0-L	399122003	Swallowing problem (finding)	SNOMED Clinical Terms
0-L	23060008	Swan-neck deformity (disorder)	SNOMED Clinical Terms
0-L	186694006	Sweating fever (finding)	SNOMED Clinical Terms
0-L	300888008	Swelling of body region (finding)	SNOMED Clinical Terms
0-L	300885006	Swelling of breast (finding)	SNOMED Clinical Terms
0-L	415692008	Swelling of first metatarsophalangeal joint of hallux (disorder)	SNOMED Clinical Terms
0-L	80068009	Swelling of limb (finding)	SNOMED Clinical Terms
0-L	300886007	Swelling of skin (finding)	SNOMED Clinical Terms
0-L	298941006	Swelling of wrist joint (finding)	SNOMED Clinical Terms
0-L	60728008	Swollen abdomen (finding)	SNOMED Clinical Terms
0-L	90216006	Symblepharon (disorder)	SNOMED Clinical Terms
0-L	271721006	Symbolic dysfunction (finding)	SNOMED Clinical Terms
0-L	282792003	Sympathetic nerve injury (disorder)	SNOMED Clinical Terms
0-L	75315001	Sympathetic uveitis (disorder)	SNOMED Clinical Terms
0-L	279053007	Sympathetically maintained pain (finding)	SNOMED Clinical Terms
0-L	292479000	Sympathomimetic adverse reaction (disorder)	SNOMED Clinical Terms
0-L	267106000	Symptom of head and neck region (finding)	SNOMED Clinical Terms
0-L	271804005	Symptom of skin and integumentary tissue (finding)	SNOMED Clinical Terms
0-L	193246009	Symptomatic inflammatory myopathy associated with another disorder (disorder)	SNOMED Clinical Terms
0-L	55776008	Symptomatic torsion dystonia (disorder)	SNOMED Clinical Terms

0-L	102497008	Symptoms of stress (finding)	SNOMED Clinical Terms
0-L	271594007	Syncope (disorder)	SNOMED Clinical Terms
0-L	309585006	Syncope and collapse (disorder)	SNOMED Clinical Terms
0-L	432524006	Syncope due to orthostatic hypotension (disorder)	SNOMED Clinical Terms
0-L	373413006	Syndactyly (disorder)	SNOMED Clinical Terms
0-L	34048007	Syndactyly of fingers (disorder)	SNOMED Clinical Terms
0-L	2560006	Syndactyly of fingers with fusion of bones (disorder)	SNOMED Clinical Terms
0-L	32113001	Syndactyly of toes (disorder)	SNOMED Clinical Terms
0-L	38859008	Syndactyly of toes with fusion of bones (disorder)	SNOMED Clinical Terms
0-L	111548007	Syndrome of diencephalo-hypophyseal origin (disorder)	SNOMED Clinical Terms
0-L	55004003	Syndrome of inappropriate vasopressin secretion (disorder)	SNOMED Clinical Terms
0-L	13262009	Synechia vulvae (disorder)	SNOMED Clinical Terms
0-L	54685005	Synkinesis (finding)	SNOMED Clinical Terms
0-L	240205003	Synovial cyst (disorder)	SNOMED Clinical Terms
0-L	427518000	Synovial cyst of lumbar spine (disorder)	SNOMED Clinical Terms
0-L	82675004	Synovial cyst of popliteal space (disorder)	SNOMED Clinical Terms
0-L	427681009	Synovial cyst of sacrum (disorder)	SNOMED Clinical Terms
0-L	202574006	Synovial osteochondromatosis (disorder)	SNOMED Clinical Terms
0-L	240171001	Synovial plica of knee (disorder)	SNOMED Clinical Terms
0-L	302851001	Synovial sarcoma (disorder)	SNOMED Clinical Terms
0-L	416209007	Synovitis (disorder)	SNOMED Clinical Terms
0-L	202900007	Synovitis and tenosynovitis (disorder)	SNOMED Clinical Terms

0-L	287022006	Synovitis and/or tenosynovitis - ankle and/or foot (disorder)	SNOMED Clinical Terms
0-L	239817004	Synovitis of knee (disorder)	SNOMED Clinical Terms
0-L	76272004	Syphilis (disorder)	SNOMED Clinical Terms
0-L	34242002	Syphilis in mother complicating pregnancy childbirth AND/OR puerperium (disorder)	SNOMED Clinical Terms
0-L	61612001	Syphilitic aortic incompetence (disorder)	SNOMED Clinical Terms
0-L	82355002	Syphilitic aortic stenosis (disorder)	SNOMED Clinical Terms
0-L	312934004	Syphilitic chorioretinitis (disorder)	SNOMED Clinical Terms
0-L	278480000	Syphilitic endocarditis of aortic valve (disorder)	SNOMED Clinical Terms
0-L	26594006	Syringobulbia (disorder)	SNOMED Clinical Terms
0-L	302828001	Syringoma of skin (disorder)	SNOMED Clinical Terms
0-L	111496009	Syringomyelia (disorder)	SNOMED Clinical Terms
0-L	91302008	Systemic infection (disorder)	SNOMED Clinical Terms
0-L	238149007	Systemic inflammatory response syndrome (disorder)	SNOMED Clinical Terms
0-L	55464009	Systemic lupus erythematosus (disorder)	SNOMED Clinical Terms
0-L	68815009	Systemic lupus erythematosus glomerulonephritis syndrome (disorder)	SNOMED Clinical Terms
0-L	397016004	Systemic mast cell disease (disorder)	SNOMED Clinical Terms
0-L	399314004	Systemic mycosis (disorder)	SNOMED Clinical Terms
0-L	201796004	Systemic onset juvenile chronic arthritis (disorder)	SNOMED Clinical Terms
0-L	89155008	Systemic sclerosis (disorder)	SNOMED Clinical Terms
0-L	46956008	Systemic vasculitis (disorder)	SNOMED Clinical Terms
0-L	371037005	Systolic dysfunction (finding)	SNOMED Clinical Terms
0-L	429457004	Systolic essential hypertension (disorder)	SNOMED Clinical Terms

0-L	417996009	Systolic heart failure (disorder)	SNOMED Clinical Terms
0-L	56218007	Systolic hypertension (disorder)	SNOMED Clinical Terms
0-L	20623006	T & A liquid diet (finding)	SNOMED Clinical Terms
0-L	316841006	Tabes dorsalis (disorder)	SNOMED Clinical Terms
0-L	3424008	Tachycardia (finding)	SNOMED Clinical Terms
0-L	74615001	Tachycardia-bradycardia (disorder)	SNOMED Clinical Terms
0-L	271823003	Tachypnea (finding)	SNOMED Clinical Terms
0-L	66609003	Tactile hallucinations (finding)	SNOMED Clinical Terms
0-L	7951001	Tailor's bunion (disorder)	SNOMED Clinical Terms
0-L	359789008	Takayasu's disease (disorder)	SNOMED Clinical Terms
0-L	398309008	Talipes (disorder)	SNOMED Clinical Terms
0-L	31668003	Talipes calcaneovalgus (disorder)	SNOMED Clinical Terms
0-L	30449003	Talipes calcaneovarus (disorder)	SNOMED Clinical Terms
0-L	397932003	Talipes equinovarus (disorder)	SNOMED Clinical Terms
0-L	79807003	Talipes valgus (disorder)	SNOMED Clinical Terms
0-L	83077003	Tall for age (finding)	SNOMED Clinical Terms
0-L	248328003	Tall stature (finding)	SNOMED Clinical Terms
0-L	248898004	Tampon in vagina (finding)	SNOMED Clinical Terms
0-L	58544000	Tanapox (disorder)	SNOMED Clinical Terms
0-L	102449007	Tardive dyskinesia (disorder)	SNOMED Clinical Terms
0-L	58497009	Tardy ulnar nerve palsy (finding)	SNOMED Clinical Terms
0-L	27173008	Tarsal coalitions (disorder)	SNOMED Clinical Terms



0-L	47374004	Tarsal tunnel syndrome (disorder)	SNOMED Clinical Terms
0-L	271801002	Taste sense altered (finding)	SNOMED Clinical Terms
0-L	76226003	Tattoo (disorder)	SNOMED Clinical Terms
0-L	111385000	Tay-Sachs disease (disorder)	SNOMED Clinical Terms
0-L	277575008	T-cell acute lymphoblastic leukemia (disorder)	SNOMED Clinical Terms
0-L	427642009	T-cell acute lymphoblastic leukemia in remission (disorder)	SNOMED Clinical Terms
0-L	109978004	T-cell lymphoma (disorder)	SNOMED Clinical Terms
0-L	46152009	Tear film insufficiency (disorder)	SNOMED Clinical Terms
0-L	302933001	Tear of lateral meniscus of knee (disorder)	SNOMED Clinical Terms
0-L	302932006	Tear of medial meniscus of knee (disorder)	SNOMED Clinical Terms
0-L	307139007	Tear of talofibular ligament (disorder)	SNOMED Clinical Terms
0-L	8004003	Teething syndrome (disorder)	SNOMED Clinical Terms
0-L	276328002	Telangiectasia (disorder)	SNOMED Clinical Terms
0-L	247479008	Telangiectasia disorder (disorder)	SNOMED Clinical Terms
0-L	8214000	Telangiectasia macularis eruptiva perstans (disorder)	SNOMED Clinical Terms
0-L	39479004	Telogen effluvium (disorder)	SNOMED Clinical Terms
0-L	225654005	Temperamental (finding)	SNOMED Clinical Terms
0-L	400130008	Temporal arteritis (disorder)	SNOMED Clinical Terms
0-L	193000002	Temporal lobe epilepsy (disorder)	SNOMED Clinical Terms
0-L	10651001	Temporal lobectomy behavior syndrome (disorder)	SNOMED Clinical Terms
0-L	426829004	Temporomandibular joint capsulitis (disorder)	SNOMED Clinical Terms
0-L	109660007	Temporomandibular joint disc displacement (disorder)	SNOMED Clinical Terms

0-L	41888000	Temporomandibular joint disorder (disorder)	SNOMED Clinical Terms
0-L	298184008	Temporomandibular joint hypermobility (finding)	SNOMED Clinical Terms
0-L	298375002	Temporomandibular joint tender (finding)	SNOMED Clinical Terms
0-L	109659002	Temporomandibular joint tenderness on palpation (finding)	SNOMED Clinical Terms
0-L	386207004	Temporomandibular joint-pain-dysfunction syndrome (disorder)	SNOMED Clinical Terms
0-L	278998008	Tender scar (finding)	SNOMED Clinical Terms
0-L	301406006	Tenderness of central region (finding)	SNOMED Clinical Terms
0-L	301403003	Tenderness of epigastrium (finding)	SNOMED Clinical Terms
0-L	301405005	Tenderness of left hypochondrium (finding)	SNOMED Clinical Terms
0-L	301404009	Tenderness of right hypochondrium (finding)	SNOMED Clinical Terms
0-L	301410009	Tenderness of right iliac fossa (finding)	SNOMED Clinical Terms
0-L	34840004	Tendinitis (disorder)	SNOMED Clinical Terms
0-L	302938005	Tendinitis AND/OR tenosynovitis of the ankle region (disorder)	SNOMED Clinical Terms
0-L	239965002	Tendinitis AND/OR tenosynovitis of the elbow region (disorder)	SNOMED Clinical Terms
0-L	302939002	Tendinitis AND/OR tenosynovitis of the foot region (disorder)	SNOMED Clinical Terms
0-L	240000001	Tendinitis AND/OR tenosynovitis of the knee region (disorder)	SNOMED Clinical Terms
0-L	239973006	Tendinitis AND/OR tenosynovitis of the wrist AND/OR hand (disorder) (disorder)	SNOMED Clinical Terms
0-L	423226005	Tendinitis of finger (disorder)	SNOMED Clinical Terms
0-L	426218005	Tendinitis of flexor hallucis longus (disorder)	SNOMED Clinical Terms
0-L	423093000	Tendinitis of flexor tendon of hand (disorder)	SNOMED Clinical Terms
0-L	425772008	Tendinitis of foot (disorder)	SNOMED Clinical Terms
0-L	423417009	Tendinitis of hand (disorder)	SNOMED Clinical Terms

0-L	424010006	Tendinitis of hip (disorder)	SNOMED Clinical Terms
0-L	429360005	Tendinitis of knee (disorder)	SNOMED Clinical Terms
0-L	423810002	Tendinitis of wrist (disorder)	SNOMED Clinical Terms
0-L	262971000	Tendon injury - hand (disorder)	SNOMED Clinical Terms
0-L	274175005	Tendon injury - lower limb (disorder)	SNOMED Clinical Terms
0-L	301453009	Tendon laceration (disorder)	SNOMED Clinical Terms
0-L	288217001	Tendon rupture - hand (disorder)	SNOMED Clinical Terms
0-L	288216005	Tendon rupture - shoulder (disorder)	SNOMED Clinical Terms
0-L	8976003	Tenonitis (disorder)	SNOMED Clinical Terms
0-L	67801009	Tenosynovitis (disorder)	SNOMED Clinical Terms
0-L	423778009	Tenosynovitis of hand (disorder)	SNOMED Clinical Terms
0-L	398057008	Tension-type headache (disorder)	SNOMED Clinical Terms
0-L	236817003	Teratozoospermia (disorder)	SNOMED Clinical Terms
0-L	66889002	Terminal esophageal web (disorder)	SNOMED Clinical Terms
0-L	235709008	Terminal ileitis (disorder)	SNOMED Clinical Terms
0-L	300936002	Terminal illness (finding)	SNOMED Clinical Terms
0-L	27971006	Terrien's marginal degeneration of cornea (disorder)	SNOMED Clinical Terms
0-L	312946000	Terson's syndrome (disorder)	SNOMED Clinical Terms
0-L	78200003	Tertiary hyperparathyroidism (disorder)	SNOMED Clinical Terms
0-L	52832001	Testicular feminization (disorder)	SNOMED Clinical Terms
0-L	29206004	Testicular hyperfunction (disorder)	SNOMED Clinical Terms
0-L	111551000	Testicular hypofunction (disorder)	SNOMED Clinical Terms

0-L	68216000	Tetanic cataract (disorder)	SNOMED Clinical Terms
0-L	76902006	Tetanus (disorder)	SNOMED Clinical Terms
0-L	10629009	Tetany (disorder)	SNOMED Clinical Terms
0-L	293056002	Tetracycline adverse reaction (disorder)	SNOMED Clinical Terms
0-L	86299006	Tetralogy of Fallot (disorder)	SNOMED Clinical Terms
0-L	253513005	Tetralogy of Fallot with pulmonary atresia (disorder)	SNOMED Clinical Terms
0-L	253512000	Tetralogy of Fallot with pulmonary stenosis (disorder)	SNOMED Clinical Terms
0-L	427296003	Thalamic infarction (disorder)	SNOMED Clinical Terms
0-L	277285005	Thalamic pain (finding)	SNOMED Clinical Terms
0-L	40108008	Thalassemia (disorder)	SNOMED Clinical Terms
0-L	441377000	Thallium stress test abnormal (finding)	SNOMED Clinical Terms
0-L	226077000	Therapeutic diets (finding)	SNOMED Clinical Terms
0-L	399357009	Thiamin deficiency (disorder)	SNOMED Clinical Terms
0-L	293454008	Thiazide diuretic adverse reaction (disorder)	SNOMED Clinical Terms
0-L	226213003	Thickened fluids diet (finding)	SNOMED Clinical Terms
0-L	17417006	Thickening of skin (disorder)	SNOMED Clinical Terms
0-L	240149006	Thigh - chronic osteomyelitis (disorder)	SNOMED Clinical Terms
0-L	78514002	Thigh pain (finding)	SNOMED Clinical Terms
0-L	236418003	Thin basement membrane disease (disorder)	SNOMED Clinical Terms
0-L	388980004	Third cranial nerve weakness (disorder)	SNOMED Clinical Terms
0-L	403192003	Third degree burn (disorder)	SNOMED Clinical Terms
0-L	44807006	Third degree burn of back of hand (disorder)	SNOMED Clinical Terms

0-L	36830004	Third degree burn of breast (disorder)	SNOMED Clinical Terms
0-L	61455009	Third degree burn of face head AND/OR neck (disorder)	SNOMED Clinical Terms
0-L	30044002	Third degree burn of foot (disorder)	SNOMED Clinical Terms
0-L	80271009	Third degree burn of forearm (disorder)	SNOMED Clinical Terms
0-L	9590000	Third degree burn of hand (disorder)	SNOMED Clinical Terms
0-L	10416004	Third degree burn of lower leg (disorder)	SNOMED Clinical Terms
0-L	55473001	Third degree burn of lower limb (disorder)	SNOMED Clinical Terms
0-L	40261006	Third degree burn of neck (disorder)	SNOMED Clinical Terms
0-L	49862000	Third degree burn of thigh (disorder)	SNOMED Clinical Terms
0-L	74842002	Third degree burn of trunk (disorder)	SNOMED Clinical Terms
0-L	59448007	Third degree burn of two OR more fingers including thumb (disorder)	SNOMED Clinical Terms
0-L	76867002	Third degree burn of upper arm (disorder)	SNOMED Clinical Terms
0-L	26729007	Third degree burn of upper limb (disorder)	SNOMED Clinical Terms
0-L	6280008	Third degree burn of wrist (disorder)	SNOMED Clinical Terms
0-L	4310000	Third degree burn of wrist AND/OR hand (disorder)	SNOMED Clinical Terms
0-L	83366000	Third degree burns of multiple sites (disorder)	SNOMED Clinical Terms
0-L	10217006	Third degree perineal laceration (disorder)	SNOMED Clinical Terms
0-L	199930000	Third degree perineal tear during delivery - delivered (disorder)	SNOMED Clinical Terms
0-L	63871009	Third degree uterine prolapse (disorder)	SNOMED Clinical Terms
0-L	47236005	Third stage hemorrhage (disorder)	SNOMED Clinical Terms
0-L	427139004	Third trimester bleeding (disorder)	SNOMED Clinical Terms
0-L	200016002	Third-stage postpartum hemorrhage with postnatal problem (disorder)	SNOMED Clinical Terms

0-L	202796002	Thoracic and lumbosacral neuritis (disorder)	SNOMED Clinical Terms
0-L	195258006	Thoracic aortic aneurysm which has ruptured (disorder)	SNOMED Clinical Terms
0-L	74883004	Thoracic aortic aneurysm without rupture (disorder)	SNOMED Clinical Terms
0-L	1033009	Thoracic arthritis (disorder)	SNOMED Clinical Terms
0-L	274162005	Thoracic back sprain (disorder)	SNOMED Clinical Terms
0-L	202734002	Thoracic disc prolapse with radiculopathy (disorder)	SNOMED Clinical Terms
0-L	298254008	Thoracic facet joint pain (finding)	SNOMED Clinical Terms
0-L	58856009	Thoracic neuritis (disorder)	SNOMED Clinical Terms
0-L	128210009	Thoracic outlet syndrome (disorder)	SNOMED Clinical Terms
0-L	2169001	Thoracic radiculitis (disorder)	SNOMED Clinical Terms
0-L	42452002	Thoracic radiculopathy (disorder)	SNOMED Clinical Terms
0-L	417455002	Thoracic somatic dysfunction (finding)	SNOMED Clinical Terms
0-L	203935000	Thoracic spina bifida with hydrocephalus (disorder)	SNOMED Clinical Terms
0-L	202823006	Thoracic spine instability (disorder)	SNOMED Clinical Terms
0-L	387802007	Thoracic spondylosis (disorder)	SNOMED Clinical Terms
0-L	10948005	Thoracic spondylosis with myelopathy (disorder)	SNOMED Clinical Terms
0-L	267971005	Thoracic spondylosis without myelopathy (disorder)	SNOMED Clinical Terms
0-L	233984007	Thoracoabdominal aortic aneurysm (disorder)	SNOMED Clinical Terms
0-L	195265003	Thoracoabdominal aortic aneurysm ruptured (disorder)	SNOMED Clinical Terms
0-L	72992003	Thoracogenic scoliosis (disorder)	SNOMED Clinical Terms
0-L	86917003	Thought broadcast (finding)	SNOMED Clinical Terms
0-L	54048003	Threatened abortion (disorder)	SNOMED Clinical Terms

0-L	37486004	Threatened labor without delivery (disorder)	SNOMED Clinical Terms
0-L	4946002	Threatened premature labor (disorder)	SNOMED Clinical Terms
0-L	199240009	Throid dysfunction in the puerperium - baby delivered during previous episode of care (disorder)	SNOMED Clinical Terms
0-L	52403007	Thromboangiitis obliterans (disorder)	SNOMED Clinical Terms
0-L	191322006	Thrombocytopenia due to drugs (disorder)	SNOMED Clinical Terms
0-L	30182008	Thrombocytopenia due to extracorporeal circulation (disorder)	SNOMED Clinical Terms
0-L	307342006	Thrombocytopenia due to massive blood transfusion (disorder)	SNOMED Clinical Terms
0-L	302215000	Thrombocytopenic disorder (disorder)	SNOMED Clinical Terms
0-L	6631009	Thrombocytosis (disorder)	SNOMED Clinical Terms
0-L	60989005	Thromboembolism of renal arteries (disorder)	SNOMED Clinical Terms
0-L	390910005	Thrombolysis contraindicated (situation)	SNOMED Clinical Terms
0-L	234467004	Thrombophilia (disorder)	SNOMED Clinical Terms
0-L	64156001	Thrombophlebitis (disorder)	SNOMED Clinical Terms
0-L	82388009	Thrombophlebitis following infusion perfusion AND/OR transfusion (disorder)	SNOMED Clinical Terms
0-L	31268005	Thrombophlebitis migrans (disorder)	SNOMED Clinical Terms
0-L	438646004	Thrombophlebitis of axillary vein (disorder)	SNOMED Clinical Terms
0-L	69954004	Thrombophlebitis of breast (disorder)	SNOMED Clinical Terms
0-L	192770001	Thrombophlebitis of cavernous sinus (disorder)	SNOMED Clinical Terms
0-L	1748006	Thrombophlebitis of deep femoral vein (disorder)	SNOMED Clinical Terms
0-L	95452006	Thrombophlebitis of deep veins of upper extremities (disorder)	SNOMED Clinical Terms
0-L	42861008	Thrombophlebitis of iliac vein (disorder)	SNOMED Clinical Terms
0-L	46253008	Thrombophlebitis of lower extremities (disorder)	SNOMED Clinical Terms

0-L	438483005	Thrombophlebitis of subclavian vein (disorder)	SNOMED Clinical Terms
0-L	40283005	Thrombophlebitis of superficial veins of lower extremity (disorder)	SNOMED Clinical Terms
0-L	95451004	Thrombophlebitis of superficial veins of upper extremities (disorder)	SNOMED Clinical Terms
0-L	95450003	Thrombophlebitis of upper extremities (disorder)	SNOMED Clinical Terms
0-L	26373009	Thrombosed external hemorrhoids (disorder)	SNOMED Clinical Terms
0-L	75955007	Thrombosed hemorrhoids (disorder)	SNOMED Clinical Terms
0-L	52931009	Thrombosed internal hemorrhoids (disorder)	SNOMED Clinical Terms
0-L	84272007	Thrombosis of abdominal aorta (disorder)	SNOMED Clinical Terms
0-L	90958004	Thrombosis of arteries of lower extremity (disorder)	SNOMED Clinical Terms
0-L	31529002	Thrombosis of arteries of upper extremity (disorder)	SNOMED Clinical Terms
0-L	89980009	Thrombosis of cavernous venous sinus (disorder)	SNOMED Clinical Terms
0-L	44437005	Thrombosis of corpus cavernosum (disorder)	SNOMED Clinical Terms
0-L	82453008	Thrombosis of iliac artery (disorder)	SNOMED Clinical Terms
0-L	425420004	Thrombosis of internal carotid artery (disorder)	SNOMED Clinical Terms
0-L	95446005	Thrombosis of mesenteric vein (disorder)	SNOMED Clinical Terms
0-L	95448006	Thrombosis of pelvic vein (disorder)	SNOMED Clinical Terms
0-L	76598006	Thrombosis of penile vein (disorder)	SNOMED Clinical Terms
0-L	44902004	Thrombosis of penis (disorder)	SNOMED Clinical Terms
0-L	425932008	Thrombosis of posterior communicating artery (disorder)	SNOMED Clinical Terms
0-L	15842009	Thrombosis of renal vein (disorder)	SNOMED Clinical Terms
0-L	57692007	Thrombosis of scrotum (disorder)	SNOMED Clinical Terms
0-L	36826002	Thrombosis of seminal vesicle (disorder)	SNOMED Clinical Terms



0-L	43108009	Thrombosis of spermatic cord (disorder)	SNOMED Clinical Terms
0-L	438647008	Thrombosis of subclavian vein (disorder)	SNOMED Clinical Terms
0-L	429434005	Thrombosis of superficial vein of lower limb (disorder)	SNOMED Clinical Terms
0-L	70607008	Thrombosis of superior sagittal sinus (disorder)	SNOMED Clinical Terms
0-L	67962003	Thrombosis of testis (disorder)	SNOMED Clinical Terms
0-L	427776007	Thrombosis of the popliteal vein (disorder)	SNOMED Clinical Terms
0-L	42878004	Thrombosis of thoracic aorta (disorder)	SNOMED Clinical Terms
0-L	43663004	Thrombosis of tunica vaginalis (disorder)	SNOMED Clinical Terms
0-L	427184002	Thrombosis of ulnar artery (disorder)	SNOMED Clinical Terms
0-L	54466000	Thrombosis of vas deferens (disorder)	SNOMED Clinical Terms
0-L	309735004	Thrombosis of vein of lower limb (disorder)	SNOMED Clinical Terms
0-L	312584000	Thrombosis of vein of trunk (disorder)	SNOMED Clinical Terms
0-L	83938003	Thrombosis of vena cava (disorder)	SNOMED Clinical Terms
0-L	77255002	Thrombotic infarction (disorder)	SNOMED Clinical Terms
0-L	126729006	Thrombotic microangiopathy (disorder)	SNOMED Clinical Terms
0-L	371040005	Thrombotic stroke (disorder)	SNOMED Clinical Terms
0-L	78129009	Thrombotic thrombocytopenic purpura (disorder)	SNOMED Clinical Terms
0-L	24346005	Thrombus due to any device implant AND/OR graft (disorder)	SNOMED Clinical Terms
0-L	299199000	Thumb joint painful on movement (finding)	SNOMED Clinical Terms
0-L	55644006	Thumb sucking (finding)	SNOMED Clinical Terms
0-L	39462005	Thyroglossal duct cyst (disorder)	SNOMED Clinical Terms
0-L	293264001	Thyroid agent adverse reaction (disorder)	SNOMED Clinical Terms

0-L	59136001	Thyroid disease in mother complicating pregnancy childbirth AND/OR puerperium (disorder)	SNOMED Clinical Terms
0-L	274120003	Thyroid disease in pregnancy (disorder)	SNOMED Clinical Terms
0-L	199237009	Thyroid dysfunction during pregnancy - baby delivered (disorder)	SNOMED Clinical Terms
0-L	199239007	Thyroid dysfunction during pregnancy - baby not yet delivered (disorder)	SNOMED Clinical Terms
0-L	276177000	Thyroid eye disease (disorder)	SNOMED Clinical Terms
0-L	255034006	Thyroid follicular adenoma (disorder)	SNOMED Clinical Terms
0-L	312399001	Thyroid function tests abnormal (finding)	SNOMED Clinical Terms
0-L	190305000	Thyroid hemorrhage and infarction (disorder)	SNOMED Clinical Terms
0-L	237495005	Thyroid nodule (disorder)	SNOMED Clinical Terms
0-L	190308003	Thyroid-binding globulin abnormality (disorder)	SNOMED Clinical Terms
0-L	237544006	Thyroid-binding globulin deficiency (disorder)	SNOMED Clinical Terms
0-L	82119001	Thyroiditis (disorder)	SNOMED Clinical Terms
0-L	29028009	Thyrotoxic crisis (disorder)	SNOMED Clinical Terms
0-L	19885005	Thyrotoxic exophthalmos (disorder)	SNOMED Clinical Terms
0-L	90739004	Thyrotoxicosis (disorder)	SNOMED Clinical Terms
0-L	89719007	Thyrotoxicosis without goiter OR other cause (disorder)	SNOMED Clinical Terms
0-L	79353000	Tibia vara (disorder)	SNOMED Clinical Terms
0-L	210883008	Tibial blood vessel injury (disorder)	SNOMED Clinical Terms
0-L	399076001	Tibial neuropathy (disorder)	SNOMED Clinical Terms
0-L	249785006	Tibial torsion (finding)	SNOMED Clinical Terms
0-L	50127006	Tibialis tendinitis (disorder)	SNOMED Clinical Terms
0-L	386783003	Tic (finding)	SNOMED Clinical Terms

0-L	568005	Tic disorder (disorder)	SNOMED Clinical Terms
0-L	95898004	Tick bite (disorder)	SNOMED Clinical Terms
0-L	10301003	Tick-borne relapsing fever (disorder)	SNOMED Clinical Terms
0-L	62012004	Tick-borne rickettsiosis (disorder)	SNOMED Clinical Terms
0-L	30128009	Tietze's disease (disorder)	SNOMED Clinical Terms
0-L	23924001	Tight chest (finding)	SNOMED Clinical Terms
0-L	198006006	Tight foreskin (finding)	SNOMED Clinical Terms
0-L	63765009	Tight hymenal ring (disorder)	SNOMED Clinical Terms
0-L	399329002	Tinea barbae (disorder)	SNOMED Clinical Terms
0-L	5441008	Tinea capitis (disorder)	SNOMED Clinical Terms
0-L	84849002	Tinea corporis (disorder)	SNOMED Clinical Terms
0-L	399029005	Tinea cruris (disorder)	SNOMED Clinical Terms
0-L	240699006	Tinea imbricata (disorder)	SNOMED Clinical Terms
0-L	48971001	Tinea manus (disorder)	SNOMED Clinical Terms
0-L	186289000	Tinea nigra (disorder)	SNOMED Clinical Terms
0-L	6020002	Tinea pedis (disorder)	SNOMED Clinical Terms
0-L	214600002	Tinea profunda (disorder)	SNOMED Clinical Terms
0-L	274676007	Tingling of skin (finding)	SNOMED Clinical Terms
0-L	60862001	Tinnitus (finding)	SNOMED Clinical Terms
0-L	191889006	Tobacco dependence in remission (disorder)	SNOMED Clinical Terms
0-L	89765005	Tobacco dependence syndrome (disorder)	SNOMED Clinical Terms
0-L	191887008	Tobacco dependence continuous (disorder)	SNOMED Clinical Terms

0-L	110483000	Tobacco user (finding)	SNOMED Clinical Terms
0-L	66264000	Todd's paresis (finding)	SNOMED Clinical Terms
0-L	277890004	Toe swelling (finding)	SNOMED Clinical Terms
0-L	250018006	Toe-walking gait (finding)	SNOMED Clinical Terms
0-L	95794005	Tolosa-Hunt syndrome (disorder)	SNOMED Clinical Terms
0-L	421262002	Tongue swelling (finding)	SNOMED Clinical Terms
0-L	423575005	Tongue thrusting when swallowing abnormal persistence beyond early childhood (disorder)	SNOMED Clinical Terms
0-L	67787004	Tongue tie (disorder)	SNOMED Clinical Terms
0-L	24225004	Tonic pupillary reaction (disorder)	SNOMED Clinical Terms
0-L	352818000	Tonic-clonic epilepsy (disorder)	SNOMED Clinical Terms
0-L	306962003	Tonsil asymmetry (finding)	SNOMED Clinical Terms
0-L	424327005	Tonsillar actinomycosis (disorder)	SNOMED Clinical Terms
0-L	90176007	Tonsillitis (disorder)	SNOMED Clinical Terms
0-L	266413002	Tooth development and eruption disorder (disorder)	SNOMED Clinical Terms
0-L	234947003	Tooth disorder (disorder)	SNOMED Clinical Terms
0-L	234949000	Tooth eruption disorder (disorder)	SNOMED Clinical Terms
0-L	27355003	Toothache (finding)	SNOMED Clinical Terms
0-L	417895009	Topical agent adverse reaction (disorder)	SNOMED Clinical Terms
0-L	403824007	Torr?-Muir syndrome (disorder)	SNOMED Clinical Terms
0-L	427783000	Torsion of appendix of epididymis (disorder)	SNOMED Clinical Terms
0-L	198047009	Torsion of appendix of testis (disorder)	SNOMED Clinical Terms
0-L	69282001	Torsion of epididymis (disorder)	SNOMED Clinical Terms

0-L	46946009	Torsion of fallopian tube (disorder)	SNOMED Clinical Terms
0-L	13595002	Torsion of ovary (disorder)	SNOMED Clinical Terms
0-L	49198006	Torsion of spermatic cord (disorder)	SNOMED Clinical Terms
0-L	81996005	Torsion of testis (disorder)	SNOMED Clinical Terms
0-L	198308002	Torsion of the ovary ovarian pedicle or fallopian tube (disorder)	SNOMED Clinical Terms
0-L	70070008	Torticollis (disorder)	SNOMED Clinical Terms
0-L	390986009	Torus fracture of radius (disorder)	SNOMED Clinical Terms
0-L	11625007	Torus mandibularis (disorder)	SNOMED Clinical Terms
0-L	46752004	Torus palatinus (disorder)	SNOMED Clinical Terms
0-L	204130004	Total and subtotal congenital cataract (disorder)	SNOMED Clinical Terms
0-L	111323005	Total anomalous pulmonary venous return (disorder)	SNOMED Clinical Terms
0-L	392049002	Total central choroidal atrophy (disorder)	SNOMED Clinical Terms
0-L	59753003	Total circumpapillary dystrophy of choroid (disorder)	SNOMED Clinical Terms
0-L	86266009	Total internal ophthalmoplegia (disorder)	SNOMED Clinical Terms
0-L	78097002	Total ophthalmoplegia (disorder)	SNOMED Clinical Terms
0-L	85522003	Total third nerve palsy (disorder)	SNOMED Clinical Terms
0-L	8656007	Total traumatic cataract (disorder)	SNOMED Clinical Terms
0-L	129853007	Total urinary incontinence (finding)	SNOMED Clinical Terms
0-L	415734002	Toxic conjunctivitis due to drug (disorder)	SNOMED Clinical Terms
0-L	267374005	Toxic diffuse goiter (disorder)	SNOMED Clinical Terms
0-L	190241003	Toxic diffuse goiter with no crisis (disorder)	SNOMED Clinical Terms
0-L	60216004	Toxic diffuse goiter with thyrotoxic crisis (disorder)	SNOMED Clinical Terms

0-L	36465006	Toxic effect from eating berries AND/OR other plants (disorder)	SNOMED Clinical Terms
0-L	67987005	Toxic effect from eating fish (disorder)	SNOMED Clinical Terms
0-L	86505009	Toxic effect from eating mushrooms (disorder)	SNOMED Clinical Terms
0-L	39451005	Toxic effect of acid (disorder)	SNOMED Clinical Terms
0-L	67426006	Toxic effect of alcohol (disorder)	SNOMED Clinical Terms
0-L	50337007	Toxic effect of benzene AND/OR homologue (disorder)	SNOMED Clinical Terms
0-L	425873005	Toxic effect of benzine (disorder)	SNOMED Clinical Terms
0-L	25030001	Toxic effect of bite of venomous lizard (disorder)	SNOMED Clinical Terms
0-L	17383000	Toxic effect of carbon monoxide (disorder)	SNOMED Clinical Terms
0-L	71841008	Toxic effect of caustic substance (disorder)	SNOMED Clinical Terms
0-L	78814009	Toxic effect of chiefly nonmedicinal substance (disorder)	SNOMED Clinical Terms
0-L	82782008	Toxic effect of ethyl alcohol (disorder)	SNOMED Clinical Terms
0-L	63139000	Toxic effect of freon (disorder)	SNOMED Clinical Terms
0-L	57335002	Toxic effect of gas fumes AND/OR vapors (disorder)	SNOMED Clinical Terms
0-L	111776002	Toxic effect of hydrocarbon gas (disorder)	SNOMED Clinical Terms
0-L	72446009	Toxic effect of inorganic lead compound (disorder)	SNOMED Clinical Terms
0-L	38342005	Toxic effect of lead compound (disorder)	SNOMED Clinical Terms
0-L	41921008	Toxic effect of liquefied petroleum gas (disorder)	SNOMED Clinical Terms
0-L	67181005	Toxic effect of metal (disorder)	SNOMED Clinical Terms
0-L	53153002	Toxic effect of paraffin wax (disorder)	SNOMED Clinical Terms
0-L	86473001	Toxic effect of petroleum ether (disorder)	SNOMED Clinical Terms
0-L	86772005	Toxic effect of petroleum product (disorder)	SNOMED Clinical Terms

0-L	44400004	Toxic effect of venom (disorder)	SNOMED Clinical Terms
0-L	192730008	Toxic encephalitis (disorder)	SNOMED Clinical Terms
0-L	28394000	Toxic encephalopathy (disorder)	SNOMED Clinical Terms
0-L	197018000	Toxic enterocolitis (disorder)	SNOMED Clinical Terms
0-L	58767000	Toxic erythema (disorder)	SNOMED Clinical Terms
0-L	237498007	Toxic goiter (disorder)	SNOMED Clinical Terms
0-L	44115007	Toxic maculopathy (disorder)	SNOMED Clinical Terms
0-L	26389007	Toxic multinodular goiter (disorder)	SNOMED Clinical Terms
0-L	31993003	Toxic myocarditis (disorder)	SNOMED Clinical Terms
0-L	66952001	Toxic myopathy (disorder)	SNOMED Clinical Terms
0-L	236514003	Toxic nephropathy (disorder)	SNOMED Clinical Terms
0-L	17940001	Toxic neuromuscular junction disorder (disorder)	SNOMED Clinical Terms
0-L	57777000	Toxic nodular goiter (disorder)	SNOMED Clinical Terms
0-L	30985009	Toxic nodular goiter with thyrotoxic storm (disorder)	SNOMED Clinical Terms
0-L	26125006	Toxic optic neuropathy (disorder)	SNOMED Clinical Terms
0-L	45600000	Toxic polyneuropathy (disorder)	SNOMED Clinical Terms
0-L	217671006	Toxic reaction to hornets wasps and bees (disorder)	SNOMED Clinical Terms
0-L	217673009	Toxic reaction to wasp sting (disorder)	SNOMED Clinical Terms
0-L	18504008	Toxic shock syndrome (disorder)	SNOMED Clinical Terms
0-L	73869005	Toxic uninodular goiter (disorder)	SNOMED Clinical Terms
0-L	187192000	Toxoplasmosis (disorder)	SNOMED Clinical Terms
0-L	187194004	Toxoplasmosis chorioretinitis (disorder)	SNOMED Clinical Terms

0-L	10041001	Tracheal stenosis following tracheostomy (disorder)	SNOMED Clinical Terms
0-L	13617004	Tracheobronchitis (disorder)	SNOMED Clinical Terms
0-L	95435007	Tracheoesophageal fistula (disorder)	SNOMED Clinical Terms
0-L	55448001	Tracheoesophageal fistula following tracheostomy (disorder)	SNOMED Clinical Terms
0-L	95434006	Tracheomalacia (disorder)	SNOMED Clinical Terms
0-L	68033004	Tracheostomy complication (disorder)	SNOMED Clinical Terms
0-L	82872004	Tracheostomy hemorrhage (disorder)	SNOMED Clinical Terms
0-L	25042006	Tracheostomy sepsis (disorder)	SNOMED Clinical Terms
0-L	2576002	Trachoma (disorder)	SNOMED Clinical Terms
0-L	52812002	Trachoma active stage (disorder)	SNOMED Clinical Terms
0-L	34711008	Traction detachment of retina (disorder)	SNOMED Clinical Terms
0-L	7219007	Traction detachment with vitreoretinal organization (disorder)	SNOMED Clinical Terms
0-L	427419006	Transformed migraine (disorder)	SNOMED Clinical Terms
0-L	69281008	Transfusion hemosiderosis (disorder)	SNOMED Clinical Terms
0-L	72284000	Transfusion reaction due to serum protein reaction (disorder)	SNOMED Clinical Terms
0-L	17796002	Transient acantholytic dermatosis (disorder)	SNOMED Clinical Terms
0-L	433082007	Transient altered mental status (finding)	SNOMED Clinical Terms
0-L	87224000	Transient arterial retinal occlusion (disorder)	SNOMED Clinical Terms
0-L	66191007	Transient arthropathy (disorder)	SNOMED Clinical Terms
0-L	201993002	Transient arthropathy of the lower leg (disorder)	SNOMED Clinical Terms
0-L	83785004	Transient blindness (disorder)	SNOMED Clinical Terms
0-L	426814001	Transient cerebral ischemia due to atrial fibrillation (disorder)	SNOMED Clinical Terms



0-L	191990001	Transient childhood tic (disorder)	SNOMED Clinical Terms
0-L	234375006	Transient erythroblastopenia of childhood (disorder)	SNOMED Clinical Terms
0-L	230736007	Transient global amnesia (finding)	SNOMED Clinical Terms
0-L	12979003	Transient heat fatigue (disorder)	SNOMED Clinical Terms
0-L	198965005	Transient hypertension of pregnancy - delivered (disorder)	SNOMED Clinical Terms
0-L	198966006	Transient hypertension of pregnancy - delivered with postnatal complication (disorder)	SNOMED Clinical Terms
0-L	198967002	Transient hypertension of pregnancy - not delivered (disorder)	SNOMED Clinical Terms
0-L	237279007	Transient hypertension of pregnancy (disorder)	SNOMED Clinical Terms
0-L	88714009	Transient hypogammaglobulinemia of infancy (disorder)	SNOMED Clinical Terms
0-L	268652009	Transient insomnia (disorder)	SNOMED Clinical Terms
0-L	266257000	Transient ischemic attack (disorder)	SNOMED Clinical Terms
0-L	194387002	Transient ischemic deafness (disorder)	SNOMED Clinical Terms
0-L	274662006	Transient limb paralysis (finding)	SNOMED Clinical Terms
0-L	428703001	Transient organic mental disorder (disorder)	SNOMED Clinical Terms
0-L	81519008	Transient refractive change (disorder)	SNOMED Clinical Terms
0-L	255109008	Transitional cell carcinoma of bladder (disorder)	SNOMED Clinical Terms
0-L	408642003	Transitional cell carcinoma of kidney (disorder)	SNOMED Clinical Terms
0-L	300988009	Transitional cell carcinoma of ureter (disorder)	SNOMED Clinical Terms
0-L	370481004	Transitional vertebra (disorder)	SNOMED Clinical Terms
0-L	82368005	Transitory ileus of newborn (disorder)	SNOMED Clinical Terms
0-L	111472004	Transitory neonatal endocrine AND/OR metabolic disorder (disorder)	SNOMED Clinical Terms
0-L	7550008	Transitory tachypnea of newborn (disorder)	SNOMED Clinical Terms

0-L	371045000	Translocation Down syndrome (disorder)	SNOMED Clinical Terms
0-L	4296008	Transsexualism (disorder)	SNOMED Clinical Terms
0-L	7278005	Transsexualism previously heterosexual (disorder)	SNOMED Clinical Terms
0-L	191785009	Transsexuality with heterosexual history (disorder)	SNOMED Clinical Terms
0-L	191784008	Transsexuality with homosexual history (disorder)	SNOMED Clinical Terms
0-L	360428006	Transsphincteric anal fistula (disorder)	SNOMED Clinical Terms
0-L	427151002	Transsphincteric anal horseshoe fistula (disorder)	SNOMED Clinical Terms
0-L	281517008	Transstyloid-scaphoid-perilunate fracture dislocation (disorder)	SNOMED Clinical Terms
0-L	3699000	Transverse deficiency of upper limb (disorder)	SNOMED Clinical Terms
0-L	73161006	Transverse lie (disorder)	SNOMED Clinical Terms
0-L	199363002	Transverse lie with antenatal problem (disorder)	SNOMED Clinical Terms
0-L	16631009	Transverse myelopathy syndrome (disorder)	SNOMED Clinical Terms
0-L	11914001	Transverse OR oblique presentation of fetus (disorder)	SNOMED Clinical Terms
0-L	191780004	Transvestism (disorder)	SNOMED Clinical Terms
0-L	266370006	Trauma and postoperative pulmonary insufficiency (disorder)	SNOMED Clinical Terms
0-L	267268007	Trauma to perineum and/or vulva during delivery (disorder)	SNOMED Clinical Terms
0-L	95857006	Traumatic amputation of arm (disorder)	SNOMED Clinical Terms
0-L	95855003	Traumatic amputation of finger (disorder)	SNOMED Clinical Terms
0-L	43555005	Traumatic amputation of finger with complication (disorder)	SNOMED Clinical Terms
0-L	50248002	Traumatic amputation of finger without complication (disorder)	SNOMED Clinical Terms
0-L	262596005	Traumatic amputation of fingertip (disorder)	SNOMED Clinical Terms
0-L	95856002	Traumatic amputation of hand (disorder)	SNOMED Clinical Terms

0-L	210611002	Traumatic amputation of thumb (disorder)	SNOMED Clinical Terms
0-L	35166005	Traumatic amputation of thumb AND/OR fingers of one hand with complication (disorder)	SNOMED Clinical Terms
0-L	78988004	Traumatic amputation of thumb AND/OR fingers of one hand without complication (disorder)	SNOMED Clinical Terms
0-L	87464004	Traumatic amputation of thumb with fingers of either hand (disorder)	SNOMED Clinical Terms
0-L	37399000	Traumatic amputation of thumb with fingers of either hand without complication (disorder)	SNOMED Clinical Terms
0-L	20252004	Traumatic amputation of toe OR toes with complication (disorder)	SNOMED Clinical Terms
0-L	60004004	Traumatic amputation of toe OR toes without complication (disorder)	SNOMED Clinical Terms
0-L	210650003	Traumatic amputation above elbow (disorder)	SNOMED Clinical Terms
0-L	210642007	Traumatic amputation below elbow (disorder)	SNOMED Clinical Terms
0-L	417163006	Traumatic AND/OR non-traumatic injury (disorder)	SNOMED Clinical Terms
0-L	41783004	Traumatic anosmia (disorder)	SNOMED Clinical Terms
0-L	32144005	Traumatic anuria (disorder)	SNOMED Clinical Terms
0-L	234012008	Traumatic arteriovenous fistula (disorder)	SNOMED Clinical Terms
0-L	58188004	Traumatic arthropathy (disorder)	SNOMED Clinical Terms
0-L	201954006	Traumatic arthropathy of ankle (disorder)	SNOMED Clinical Terms
0-L	201944007	Traumatic arthropathy of elbow (disorder)	SNOMED Clinical Terms
0-L	201950002	Traumatic arthropathy of hip (disorder)	SNOMED Clinical Terms
0-L	201952005	Traumatic arthropathy of knee (disorder)	SNOMED Clinical Terms
0-L	201940003	Traumatic arthropathy of multiple sites (disorder)	SNOMED Clinical Terms
0-L	201941004	Traumatic arthropathy of shoulder (disorder)	SNOMED Clinical Terms
0-L	201938008	Traumatic arthropathy of the ankle and/or foot (disorder)	SNOMED Clinical Terms
0-L	201934005	Traumatic arthropathy of the forearm (disorder)	SNOMED Clinical Terms

0-L	201935006	Traumatic arthropathy of the hand (disorder)	SNOMED Clinical Terms
0-L	201937003	Traumatic arthropathy of the lower leg (disorder)	SNOMED Clinical Terms
0-L	201936007	Traumatic arthropathy of the pelvic region and thigh (disorder)	SNOMED Clinical Terms
0-L	201933004	Traumatic arthropathy of the upper arm (disorder)	SNOMED Clinical Terms
0-L	201946009	Traumatic arthropathy of wrist (disorder)	SNOMED Clinical Terms
0-L	283126006	Traumatic blister of finger (disorder)	SNOMED Clinical Terms
0-L	271188007	Traumatic blister of foot (disorder)	SNOMED Clinical Terms
0-L	271153007	Traumatic blister of shoulder and upper arm infected (disorder)	SNOMED Clinical Terms
0-L	127295002	Traumatic brain injury (disorder)	SNOMED Clinical Terms
0-L	127299008	Traumatic brain injury with brief loss of consciousness (disorder)	SNOMED Clinical Terms
0-L	127298000	Traumatic brain injury with loss of consciousness (disorder)	SNOMED Clinical Terms
0-L	127300000	Traumatic brain injury with moderate loss of consciousness (disorder)	SNOMED Clinical Terms
0-L	127302008	Traumatic brain injury with no loss of consciousness (disorder)	SNOMED Clinical Terms
0-L	127301001	Traumatic brain injury with prolonged loss of consciousness (disorder)	SNOMED Clinical Terms
0-L	2835000	Traumatic cardiac hemolytic anemia (disorder)	SNOMED Clinical Terms
0-L	34361001	Traumatic cataract (disorder)	SNOMED Clinical Terms
0-L	8135006	Traumatic closed dislocation of temporomandibular joint (disorder)	SNOMED Clinical Terms
0-L	25940001	Traumatic cyst of jaw (disorder)	SNOMED Clinical Terms
0-L	125622002	Traumatic dislocation of ankle joint (disorder)	SNOMED Clinical Terms
0-L	125616006	Traumatic dislocation of clavicle (disorder)	SNOMED Clinical Terms
0-L	125617002	Traumatic dislocation of elbow joint (disorder)	SNOMED Clinical Terms
0-L	125621009	Traumatic dislocation of hip joint (disorder)	SNOMED Clinical Terms

0-L	125619004	Traumatic dislocation of joint of finger (disorder)	SNOMED Clinical Terms
0-L	125615005	Traumatic dislocation of shoulder region (disorder)	SNOMED Clinical Terms
0-L	41658006	Traumatic enucleation of eye (disorder)	SNOMED Clinical Terms
0-L	95567008	Traumatic hematuria (disorder)	SNOMED Clinical Terms
0-L	44599007	Traumatic hemothorax without open wound into thorax (disorder)	SNOMED Clinical Terms
0-L	231954005	Traumatic hyphema (disorder)	SNOMED Clinical Terms
0-L	439022003	Traumatic injury due to assault (disorder)	SNOMED Clinical Terms
0-L	419945001	Traumatic injury due to event (disorder)	SNOMED Clinical Terms
0-L	1852004	Traumatic injury of abducens nerve (disorder)	SNOMED Clinical Terms
0-L	25604001	Traumatic injury of common peroneal nerve (disorder)	SNOMED Clinical Terms
0-L	80499003	Traumatic injury of visual pathways (disorder)	SNOMED Clinical Terms
0-L	64229006	Traumatic lesion during delivery (disorder)	SNOMED Clinical Terms
0-L	70917000	Traumatic myositis ossificans (disorder)	SNOMED Clinical Terms
0-L	19241004	Traumatic open dislocation of interphalangeal joint of hand (disorder)	SNOMED Clinical Terms
0-L	48233004	Traumatic optic nerve injury (disorder)	SNOMED Clinical Terms
0-L	50008003	Traumatic perforation of large intestine (disorder)	SNOMED Clinical Terms
0-L	64834002	Traumatic perforation of small intestine (disorder)	SNOMED Clinical Terms
0-L	262765004	Traumatic perilymph fistula (disorder)	SNOMED Clinical Terms
0-L	42434002	Traumatic pneumothorax (disorder)	SNOMED Clinical Terms
0-L	73477001	Traumatic pneumothorax with open wound into thorax (disorder)	SNOMED Clinical Terms
0-L	59190009	Traumatic pneumothorax without open wound into thorax (disorder)	SNOMED Clinical Terms
0-L	90070003	Traumatic pneumothorax (disorder)	SNOMED Clinical Terms

0-L	22897006	Traumatic pneumothorax with open wound into thorax (disorder)	SNOMED Clinical Terms
0-L	3903005	Traumatic pneumothorax without open wound into thorax (disorder)	SNOMED Clinical Terms
0-L	262979003	Traumatic rupture of biceps tendon (disorder)	SNOMED Clinical Terms
0-L	428189005	Traumatic rupture of extensor tendon of finger (disorder)	SNOMED Clinical Terms
0-L	415748002	Traumatic rupture of patellar tendon (disorder)	SNOMED Clinical Terms
0-L	428228008	Traumatic rupture of quadriceps tendon (disorder)	SNOMED Clinical Terms
0-L	43756009	Traumatic rupture of spleen (disorder)	SNOMED Clinical Terms
0-L	415749005	Traumatic rupture of tendon (disorder)	SNOMED Clinical Terms
0-L	64169002	Traumatic shock (disorder)	SNOMED Clinical Terms
0-L	111232005	Traumatic spondylopathy (disorder)	SNOMED Clinical Terms
0-L	262954001	Traumatic subarachnoid hemorrhage (disorder)	SNOMED Clinical Terms
0-L	54288002	Traumatic subcutaneous emphysema (disorder)	SNOMED Clinical Terms
0-L	262951009	Traumatic subdural hematoma (disorder)	SNOMED Clinical Terms
0-L	428220001	Traumatic tear of skin (disorder)	SNOMED Clinical Terms
0-L	238536008	Traumatic ulcer (disorder)	SNOMED Clinical Terms
0-L	210750005	Traumatic unilateral amputation of foot with complication (disorder)	SNOMED Clinical Terms
0-L	210646005	Traumatic unilateral amputation below elbow with complication (disorder)	SNOMED Clinical Terms
0-L	86347007	Traumatic urethral stricture (disorder)	SNOMED Clinical Terms
0-L	11840006	Traveler's diarrhea (disorder)	SNOMED Clinical Terms
0-L	82203000	Treacher Collins syndrome (disorder)	SNOMED Clinical Terms
0-L	183964008	Treatment not indicated (situation)	SNOMED Clinical Terms
0-L	26089000	Trematode infection (disorder)	SNOMED Clinical Terms

0-L	26079004	Tremor (finding)	SNOMED Clinical Terms
0-L	422383007	Tremor of palate (finding)	SNOMED Clinical Terms
0-L	234015005	Trench foot (disorder)	SNOMED Clinical Terms
0-L	202333005	Triangular fibrocartilage tear (disorder)	SNOMED Clinical Terms
0-L	44427000	Trichiasis without entropion (disorder)	SNOMED Clinical Terms
0-L	254677004	Trichilemmal cyst (disorder)	SNOMED Clinical Terms
0-L	274898000	Trichoepithelioma (disorder)	SNOMED Clinical Terms
0-L	276877003	Trichomonal vaginitis (disorder)	SNOMED Clinical Terms
0-L	49894005	Trichomycosis axillaris (disorder)	SNOMED Clinical Terms
0-L	17155009	Trichotillomania (disorder)	SNOMED Clinical Terms
0-L	3752003	Trichuriasis (disorder)	SNOMED Clinical Terms
0-L	20721001	Tricuspid valve disorder (disorder)	SNOMED Clinical Terms
0-L	194989009	Tricuspid valve disorders non-rheumatic (disorder)	SNOMED Clinical Terms
0-L	253383003	Tricuspid valve prolapse (disorder)	SNOMED Clinical Terms
0-L	111287006	Tricuspid valve regurgitation (disorder)	SNOMED Clinical Terms
0-L	49915006	Tricuspid valve stenosis (disorder)	SNOMED Clinical Terms
0-L	86014007	Trifascicular block (disorder)	SNOMED Clinical Terms
0-L	253862000	Trifid kidney (disorder)	SNOMED Clinical Terms
0-L	59758007	Trifid pelvis of kidney (disorder)	SNOMED Clinical Terms
0-L	64309007	Trigeminal nerve disorder (disorder)	SNOMED Clinical Terms
0-L	31681005	Trigeminal neuralgia (disorder)	SNOMED Clinical Terms
0-L	239987006	Triggering of digit (disorder)	SNOMED Clinical Terms

0-L	19604005	Triglyceride storage disease with ichthyosis (disorder)	SNOMED Clinical Terms
0-L	74445007	Trigonitis (disorder)	SNOMED Clinical Terms
0-L	123975002	Trimalleolar fracture (disorder)	SNOMED Clinical Terms
0-L	237959005	Trimethylaminuria (disorder)	SNOMED Clinical Terms
0-L	9753004	Triplegia (disorder)	SNOMED Clinical Terms
0-L	199321001	Triplet pregnancy - delivered (finding)	SNOMED Clinical Terms
0-L	64254006	Triplet pregnancy (disorder)	SNOMED Clinical Terms
0-L	199322008	Triplet pregnancy with antenatal problem (disorder)	SNOMED Clinical Terms
0-L	87866006	Trismus (finding)	SNOMED Clinical Terms
0-L	270521004	Trisomy and partial trisomy of autosome (disorder)	SNOMED Clinical Terms
0-L	35111009	Trisomy X syndrome (disorder)	SNOMED Clinical Terms
0-L	51886007	Tritan defect (disorder)	SNOMED Clinical Terms
0-L	7674000	Trochanteric bursitis (disorder)	SNOMED Clinical Terms
0-L	29210001	Trochanteric tendinitis (disorder)	SNOMED Clinical Terms
0-L	304838007	Trochlear nerve injury (disorder)	SNOMED Clinical Terms
0-L	278484009	Tropical pulmonary eosinophilia (disorder)	SNOMED Clinical Terms
0-L	47384003	Tropical sprue (disorder)	SNOMED Clinical Terms
0-L	27696007	True knot of umbilical cord (disorder)	SNOMED Clinical Terms
0-L	194802003	True posterior myocardial infarction (disorder)	SNOMED Clinical Terms
0-L	78940002	Trypanosomiasis (disorder)	SNOMED Clinical Terms
0-L	198621004	Tubal abortion (finding)	SNOMED Clinical Terms
0-L	79586000	Tubal pregnancy (disorder)	SNOMED Clinical Terms



0-L	70143003	Tuberculoid leprosy (disorder)	SNOMED Clinical Terms
0-L	416265003	Tuberculoma of brain (disorder)	SNOMED Clinical Terms
0-L	416903004	Tuberculoma of spinal cord (disorder)	SNOMED Clinical Terms
0-L	56717001	Tuberculosis (disorder)	SNOMED Clinical Terms
0-L	185113005	Tuberculosis of adrenal glands (disorder)	SNOMED Clinical Terms
0-L	32268008	Tuberculosis of bladder (disorder)	SNOMED Clinical Terms
0-L	38279006	Tuberculosis of bone (disorder)	SNOMED Clinical Terms
0-L	17653001	Tuberculosis of bones AND/OR joints (disorder)	SNOMED Clinical Terms
0-L	186178000	Tuberculosis of bronchus (disorder)	SNOMED Clinical Terms
0-L	10706006	Tuberculosis of central nervous system (disorder)	SNOMED Clinical Terms
0-L	186269001	Tuberculosis of ear (disorder)	SNOMED Clinical Terms
0-L	83652003	Tuberculosis of epididymis (disorder)	SNOMED Clinical Terms
0-L	15284007	Tuberculosis of esophagus (disorder)	SNOMED Clinical Terms
0-L	49107007	Tuberculosis of eye (disorder)	SNOMED Clinical Terms
0-L	74181004	Tuberculosis of female genital organs (disorder)	SNOMED Clinical Terms
0-L	4445009	Tuberculosis of genitourinary system (disorder)	SNOMED Clinical Terms
0-L	14188007	Tuberculosis of hip (disorder)	SNOMED Clinical Terms
0-L	186225008	Tuberculosis of intestines peritoneum and mesenteric glands (disorder)	SNOMED Clinical Terms
0-L	78436002	Tuberculosis of intrathoracic lymph nodes (disorder)	SNOMED Clinical Terms
0-L	367488007	Tuberculosis of joint (disorder)	SNOMED Clinical Terms
0-L	44323002	Tuberculosis of kidney (disorder)	SNOMED Clinical Terms
0-L	17136009	Tuberculosis of knee (disorder)	SNOMED Clinical Terms

0-L	203267007	Tuberculosis of limb bones (disorder)	SNOMED Clinical Terms
0-L	186177005	Tuberculosis of lung with cavitation (disorder)	SNOMED Clinical Terms
0-L	186194007	Tuberculosis of lung confirmed by culture only (disorder)	SNOMED Clinical Terms
0-L	186193001	Tuberculosis of lung confirmed by sputum microscopy with or without culture (disorder)	SNOMED Clinical Terms
0-L	186195008	Tuberculosis of lung confirmed histologically (disorder)	SNOMED Clinical Terms
0-L	240379005	Tuberculosis of male genital organs (disorder)	SNOMED Clinical Terms
0-L	71375000	Tuberculosis of mastoid process (disorder)	SNOMED Clinical Terms
0-L	58437007	Tuberculosis of meninges (disorder)	SNOMED Clinical Terms
0-L	77038006	Tuberculosis of peripheral lymph nodes (disorder)	SNOMED Clinical Terms
0-L	186182003	Tuberculosis of pleura (disorder)	SNOMED Clinical Terms
0-L	28399005	Tuberculosis of spleen (disorder)	SNOMED Clinical Terms
0-L	8250007	Tuberculosis of subcutaneous cellular tissue (disorder)	SNOMED Clinical Terms
0-L	26935004	Tuberculosis of thyroid gland (disorder)	SNOMED Clinical Terms
0-L	81359005	Tuberculosis of ureter (disorder)	SNOMED Clinical Terms
0-L	111830007	Tuberculosis of urinary organs (disorder)	SNOMED Clinical Terms
0-L	35984006	Tuberculosis of vertebral column (disorder)	SNOMED Clinical Terms
0-L	423997002	Tuberculosis extrapulmonary (disorder)	SNOMED Clinical Terms
0-L	186217006	Tuberculous abscess of brain (disorder)	SNOMED Clinical Terms
0-L	417484006	Tuberculous abscess of spinal cord (disorder)	SNOMED Clinical Terms
0-L	10893003	Tuberculous adenitis (disorder)	SNOMED Clinical Terms
0-L	190710003	Tuberculous arthritis (disorder)	SNOMED Clinical Terms
0-L	23022004	Tuberculous bronchiectasis (disorder)	SNOMED Clinical Terms

0-L	62819009	Tuberculous cervicitis (disorder)	SNOMED Clinical Terms
0-L	186220003	Tuberculous encephalitis or myelitis (disorder)	SNOMED Clinical Terms
0-L	35585004	Tuberculous endometritis (disorder)	SNOMED Clinical Terms
0-L	74610006	Tuberculous erythema nodosum (disorder)	SNOMED Clinical Terms
0-L	90117007	Tuberculous fibrosis of lung (disorder)	SNOMED Clinical Terms
0-L	70341005	Tuberculous laryngitis (disorder)	SNOMED Clinical Terms
0-L	186242002	Tuberculous oophoritis or salpingitis (disorder)	SNOMED Clinical Terms
0-L	44572005	Tuberculous peritonitis (disorder)	SNOMED Clinical Terms
0-L	186172004	Tuberculous pleurisy in primary progressive tuberculosis (disorder)	SNOMED Clinical Terms
0-L	80003002	Tuberculous pneumonia (disorder)	SNOMED Clinical Terms
0-L	29731002	Tuberculous pneumothorax (disorder)	SNOMED Clinical Terms
0-L	7199000	Tuberous sclerosis syndrome (disorder)	SNOMED Clinical Terms
0-L	238954002	Tuberous xanthoma (disorder)	SNOMED Clinical Terms
0-L	58949002	Tubo-ovarian abscess (disorder)	SNOMED Clinical Terms
0-L	46536000	Tubo-ovarian inflammatory disease (disorder)	SNOMED Clinical Terms
0-L	248814001	Tubular breast (finding)	SNOMED Clinical Terms
0-L	19265001	Tularemia (disorder)	SNOMED Clinical Terms
0-L	223003	Tumor of body of uterus affecting pregnancy (disorder)	SNOMED Clinical Terms
0-L	22288000	Tumor of cervix affecting pregnancy (disorder)	SNOMED Clinical Terms
0-L	254968009	Tumor of hypothalamus (disorder)	SNOMED Clinical Terms
0-L	235075007	Tumor of oral cavity (disorder)	SNOMED Clinical Terms
0-L	254464000	Tumor of submandibular gland (disorder)	SNOMED Clinical Terms

0-L	267221002	Tumor of uterine body - baby delivered (disorder)	SNOMED Clinical Terms
0-L	267222009	Tumor of uterine body - baby delivered with postpartum complication (disorder)	SNOMED Clinical Terms
0-L	267223004	Tumor of uterine body complicating antenatal care baby not yet delivered (disorder)	SNOMED Clinical Terms
0-L	267219007	Tumor of uterine body in pregnancy childbirth and the puerperium (disorder)	SNOMED Clinical Terms
0-L	198066009	Tunica vaginalis stricture (disorder)	SNOMED Clinical Terms
0-L	38804009	Turner syndrome (disorder)	SNOMED Clinical Terms
0-L	205688005	Turner's phenotype mosaicism 45 X; 46 XX or 45 X; 46 XY (disorder)	SNOMED Clinical Terms
0-L	90129003	Tussive syncope (disorder)	SNOMED Clinical Terms
0-L	199317008	Twin pregnancy - delivered (finding)	SNOMED Clinical Terms
0-L	65147003	Twin pregnancy (disorder)	SNOMED Clinical Terms
0-L	199318003	Twin pregnancy with antenatal problem (disorder)	SNOMED Clinical Terms
0-L	169828005	Twins - both live born (finding)	SNOMED Clinical Terms
0-L	169830007	Twins - both stillborn (finding)	SNOMED Clinical Terms
0-L	169829002	Twins - one still and one live born (finding)	SNOMED Clinical Terms
0-L	194315002	Tympanic membrane attic perforation (disorder)	SNOMED Clinical Terms
0-L	23606001	Tympanosclerosis (disorder)	SNOMED Clinical Terms
0-L	35100001	Tympanosclerosis involving tympanic membrane AND ear ossicles (disorder)	SNOMED Clinical Terms
0-L	35522004	Tympanosclerosis involving tympanic membrane only (disorder)	SNOMED Clinical Terms
0-L	401110002	Type 1 diabetes mellitus with persistent microalbuminuria (disorder)	SNOMED Clinical Terms
0-L	66071002	Type B viral hepatitis (disorder)	SNOMED Clinical Terms
0-L	190371008	Type I diabetes mellitus - poor control (disorder)	SNOMED Clinical Terms
0-L	190369008	Type I diabetes mellitus with gangrene (disorder)	SNOMED Clinical Terms

0-L	314894004	Type I diabetes mellitus with neuropathic arthropathy (disorder)	SNOMED Clinical Terms
0-L	190368000	Type I diabetes mellitus with ulcer (disorder)	SNOMED Clinical Terms
0-L	313435000	Type I diabetes mellitus without complication (disorder)	SNOMED Clinical Terms
0-L	233995001	Type I dissection of thoracic aorta (disorder)	SNOMED Clinical Terms
0-L	190392008	Type II diabetes mellitus - poor control (disorder)	SNOMED Clinical Terms
0-L	190390000	Type II diabetes mellitus with gangrene (disorder)	SNOMED Clinical Terms
0-L	314904008	Type II diabetes mellitus with neuropathic arthropathy (disorder)	SNOMED Clinical Terms
0-L	190389009	Type II diabetes mellitus with ulcer (disorder)	SNOMED Clinical Terms
0-L	233996000	Type II dissection of thoracic aorta (disorder)	SNOMED Clinical Terms
0-L	4834000	Typhoid fever (disorder)	SNOMED Clinical Terms
0-L	83838002	Typhus (disorder)	SNOMED Clinical Terms
0-L	410056006	Tyrosinemia type I (disorder)	SNOMED Clinical Terms
0-L	415764005	Tyrosinemia type III (disorder)	SNOMED Clinical Terms
0-L	49325007	Ugly scar (disorder)	SNOMED Clinical Terms
0-L	62469006	Ulcer of artery (disorder)	SNOMED Clinical Terms
0-L	301023008	Ulcer of calf (disorder)	SNOMED Clinical Terms
0-L	198338008	Ulcer of cervix (disorder)	SNOMED Clinical Terms
0-L	30811009	Ulcer of esophagus (disorder)	SNOMED Clinical Terms
0-L	95345008	Ulcer of foot (disorder)	SNOMED Clinical Terms
0-L	427788009	Ulcer of genital labium (disorder)	SNOMED Clinical Terms
0-L	301022003	Ulcer of heel (disorder)	SNOMED Clinical Terms
0-L	301024002	Ulcer of knee (disorder)	SNOMED Clinical Terms

0-L	73375005	Ulcer of larynx (disorder)	SNOMED Clinical Terms
0-L	95344007	Ulcer of lower extremity (disorder)	SNOMED Clinical Terms
0-L	40752005	Ulcer of nasal septum (disorder)	SNOMED Clinical Terms
0-L	126666006	Ulcer of pharynx (disorder)	SNOMED Clinical Terms
0-L	54609002	Ulcer of rectum (disorder)	SNOMED Clinical Terms
0-L	428194005	Ulcer of thigh (disorder)	SNOMED Clinical Terms
0-L	301021005	Ulcer of toe (disorder)	SNOMED Clinical Terms
0-L	55168004	Ulcerated external hemorrhoids (disorder)	SNOMED Clinical Terms
0-L	46516001	Ulcerated internal hemorrhoids (disorder)	SNOMED Clinical Terms
0-L	85942002	Ulceration of intestine (disorder)	SNOMED Clinical Terms
0-L	68640004	Ulceration of vulva (disorder)	SNOMED Clinical Terms
0-L	91662004	Ulcerative blepharitis (disorder)	SNOMED Clinical Terms
0-L	64766004	Ulcerative colitis (disorder)	SNOMED Clinical Terms
0-L	235714007	Ulcerative enterocolitis (disorder)	SNOMED Clinical Terms
0-L	428193004	Ulcerative mucositis of cervix (disorder)	SNOMED Clinical Terms
0-L	427786008	Ulcerative mucositis of vagina (disorder)	SNOMED Clinical Terms
0-L	36669007	Ulcerative rhinitis (disorder)	SNOMED Clinical Terms
0-L	37722001	Ulceroglandular tularemia (disorder)	SNOMED Clinical Terms
0-L	95589007	Ulcers of male genital organs (disorder)	SNOMED Clinical Terms
0-L	210839004	Ulnar blood vessel injury (disorder)	SNOMED Clinical Terms
0-L	277188003	Ulnar nerve entrapment (disorder)	SNOMED Clinical Terms
0-L	230631009	Ulnar nerve entrapment at elbow (disorder)	SNOMED Clinical Terms

0-L	193134004	Ulnar nerve entrapment at wrist (disorder)	SNOMED Clinical Terms
0-L	95675005	Ulnar neuritis (disorder)	SNOMED Clinical Terms
0-L	359837005	Ulnar neuropathy (disorder)	SNOMED Clinical Terms
0-L	169255008	Ultrasound scan abnormal (finding)	SNOMED Clinical Terms
0-L	48287005	Umbilical cord complication (disorder)	SNOMED Clinical Terms
0-L	289311005	Umbilical cord tight around baby's neck (disorder)	SNOMED Clinical Terms
0-L	200724002	Umbilical granuloma (disorder)	SNOMED Clinical Terms
0-L	82986004	Umbilical hemorrhage after birth (disorder)	SNOMED Clinical Terms
0-L	396347007	Umbilical hernia (disorder)	SNOMED Clinical Terms
0-L	67508005	Umbilical hernia with gangrene (disorder)	SNOMED Clinical Terms
0-L	330007004	Umbilical hernia with obstruction but no gangrene (disorder)	SNOMED Clinical Terms
0-L	274758007	Umbilical mass (finding)	SNOMED Clinical Terms
0-L	424746008	Unable to communicate concern to community service provider (finding)	SNOMED Clinical Terms
0-L	225005002	Unable to control anger (finding)	SNOMED Clinical Terms
0-L	249873005	Unable to protrude tongue (finding)	SNOMED Clinical Terms
0-L	31648009	Unaggressive type unsocialized behavior disorder (finding)	SNOMED Clinical Terms
0-L	423839002	Unavailable community resources (finding)	SNOMED Clinical Terms
0-L	249284009	Unaware of passing urine (finding)	SNOMED Clinical Terms
0-L	85561006	Uncomplicated alcohol withdrawal (disorder)	SNOMED Clinical Terms
0-L	418107008	Unconscious (finding)	SNOMED Clinical Terms
0-L	305440000	Under care of bereavement counsellor (finding)	SNOMED Clinical Terms
0-L	236551009	Underdialysis (disorder)	SNOMED Clinical Terms

0-L	237807003	Undervirilization (disorder)	SNOMED Clinical Terms
0-L	248342006	Underweight (finding)	SNOMED Clinical Terms
0-L	204878001	Undescended testicle (disorder)	SNOMED Clinical Terms
0-L	404168000	Undetermined cell histiocytosis (disorder)	SNOMED Clinical Terms
0-L	422541001	Undifferentiated carcinoma of nasopharynx (disorder)	SNOMED Clinical Terms
0-L	254856004	Undifferentiated carcinoma of ovary (disorder)	SNOMED Clinical Terms
0-L	239918008	Undifferentiated connective tissue disease (disorder)	SNOMED Clinical Terms
0-L	416956002	Undifferentiated inflammatory polyarthritis (disorder)	SNOMED Clinical Terms
0-L	424954002	Undifferentiated large cell carcinomatosis (disorder)	SNOMED Clinical Terms
0-L	111484002	Undifferentiated schizophrenia (disorder)	SNOMED Clinical Terms
0-L	39610001	Undifferentiated schizophrenia in remission (disorder)	SNOMED Clinical Terms
0-L	18393005	Undifferentiated somatoform disorder (disorder)	SNOMED Clinical Terms
0-L	254020001	Unicoronal craniosynostosis (disorder)	SNOMED Clinical Terms
0-L	204612005	Unilateral complete cleft palate with cleft lip (disorder)	SNOMED Clinical Terms
0-L	33543001	Unilateral congenital dislocation of hip (disorder)	SNOMED Clinical Terms
0-L	38897008	Unilateral femoral hernia with obstruction but no gangrene (disorder)	SNOMED Clinical Terms
0-L	60016005	Unilateral femoral hernia without obstruction AND without gangrene (disorder)	SNOMED Clinical Terms
0-L	81585005	Unilateral hypoactive labyrinth (disorder)	SNOMED Clinical Terms
0-L	204613000	Unilateral incomplete cleft palate with cleft lip (disorder)	SNOMED Clinical Terms
0-L	52278004	Unilateral inguinal hernia (disorder)	SNOMED Clinical Terms
0-L	31518001	Unilateral inguinal hernia with gangrene (disorder)	SNOMED Clinical Terms
0-L	55993003	Unilateral inguinal hernia with obstruction but no gangrene (disorder)	SNOMED Clinical Terms



0-L	425601005	Unilateral neural hearing loss (disorder)	SNOMED Clinical Terms
0-L	428105001	Unilateral obstruction of fallopian tube (disorder)	SNOMED Clinical Terms
0-L	195842003	Unilateral partial vocal cord paralysis (disorder)	SNOMED Clinical Terms
0-L	62232005	Unilateral recurrent femoral hernia with gangrene (disorder)	SNOMED Clinical Terms
0-L	90075008	Unilateral recurrent femoral hernia with obstruction but no gangrene (disorder)	SNOMED Clinical Terms
0-L	1296007	Unilateral recurrent femoral hernia without obstruction AND without gangrene (disorder)	SNOMED Clinical Terms
0-L	62120000	Unilateral recurrent inguinal hernia (disorder)	SNOMED Clinical Terms
0-L	75584009	Unilateral recurrent inguinal hernia with gangrene (disorder)	SNOMED Clinical Terms
0-L	18253009	Unilateral recurrent inguinal hernia with obstruction but no gangrene (disorder)	SNOMED Clinical Terms
0-L	196839004	Unilateral recurrent irreducible femoral hernia (disorder)	SNOMED Clinical Terms
0-L	196811000	Unilateral recurrent irreducible inguinal hernia (disorder)	SNOMED Clinical Terms
0-L	424998002	Unilateral renal atrophy (disorder)	SNOMED Clinical Terms
0-L	425980006	Unilateral sensory hearing loss (disorder)	SNOMED Clinical Terms
0-L	7185004	Unilateral small kidney (disorder)	SNOMED Clinical Terms
0-L	236450008	Unilateral small kidney without contralateral hypertrophy (disorder)	SNOMED Clinical Terms
0-L	20210009	Unilateral traumatic amputation at OR above elbow with complication (disorder)	SNOMED Clinical Terms
0-L	56330003	Unilateral traumatic amputation at OR above elbow without complication (disorder)	SNOMED Clinical Terms
0-L	51436006	Unilateral traumatic amputation below elbow without complication (disorder)	SNOMED Clinical Terms
0-L	7729001	Unilateral traumatic amputation of arm with complication (disorder)	SNOMED Clinical Terms
0-L	111690007	Unilateral traumatic amputation of arm without complication (disorder)	SNOMED Clinical Terms
0-L	86914005	Unilateral traumatic amputation of foot without complication (disorder)	SNOMED Clinical Terms
0-L	46508005	Unilateral traumatic amputation of leg at OR above knee with complication (disorder)	SNOMED Clinical Terms

0-L	88500006	Unilateral traumatic amputation of leg at OR above knee without complication (disorder)	SNOMED Clinical Terms
0-L	72375002	Unilateral traumatic amputation of leg below knee with complication (disorder)	SNOMED Clinical Terms
0-L	91559009	Unilateral traumatic amputation of leg below knee without complication (disorder)	SNOMED Clinical Terms
0-L	30459002	Unilateral traumatic amputation of leg with complication (disorder)	SNOMED Clinical Terms
0-L	55618006	Unilateral traumatic amputation of leg without complication (disorder)	SNOMED Clinical Terms
0-L	429191006	Unilateral traumatic amputation of upper limb above elbow (disorder)	SNOMED Clinical Terms
0-L	237569006	Uninodular goiter (disorder)	SNOMED Clinical Terms
0-L	2314005	Unprotected sexual intercourse (finding)	SNOMED Clinical Terms
0-L	422941005	Unsafe exercise area (finding)	SNOMED Clinical Terms
0-L	422766000	Unsafe play area (finding)	SNOMED Clinical Terms
0-L	220000	Unspecified monoarthritis (disorder)	SNOMED Clinical Terms
0-L	250102002	Unstable knee (finding)	SNOMED Clinical Terms
0-L	199344003	Unstable lie - delivered (disorder)	SNOMED Clinical Terms
0-L	86356004	Unstable lie (disorder)	SNOMED Clinical Terms
0-L	199345002	Unstable lie with antenatal problem (disorder)	SNOMED Clinical Terms
0-L	394616008	Unsteady gait (finding)	SNOMED Clinical Terms
0-L	22631008	Unsteady when walking (finding)	SNOMED Clinical Terms
0-L	408418009	Upper airway resistance syndrome (disorder)	SNOMED Clinical Terms
0-L	48758008	Upper frequency deafness (disorder)	SNOMED Clinical Terms
0-L	37372002	Upper gastrointestinal hemorrhage (disorder)	SNOMED Clinical Terms
0-L	430349003	Upper gastrointestinal hemorrhage associated with hypercoagulability state (disorder)	SNOMED Clinical Terms
0-L	312375001	Upper limb arterial embolus (disorder)	SNOMED Clinical Terms

0-L	297945000	Upper limb nerve lesion (disorder)	SNOMED Clinical Terms
0-L	54150009	Upper respiratory infection (disorder)	SNOMED Clinical Terms
0-L	196023007	Upper respiratory inflammation due to chemical fumes (disorder)	SNOMED Clinical Terms
0-L	490008	Upper respiratory tract hypersensitivity reaction (disorder)	SNOMED Clinical Terms
0-L	422747000	Upper urinary tract infection (disorder)	SNOMED Clinical Terms
0-L	171258008	Up-to-date with immunizations (finding)	SNOMED Clinical Terms
0-L	63567004	Uranostaphyloschisis (disorder)	SNOMED Clinical Terms
0-L	236495001	Urate nephropathy (disorder)	SNOMED Clinical Terms
0-L	44730006	Uremia (disorder)	SNOMED Clinical Terms
0-L	17329003	Ureteric colic (finding)	SNOMED Clinical Terms
0-L	197816002	Ureteric fistula (disorder)	SNOMED Clinical Terms
0-L	31054009	Ureteric stone (disorder)	SNOMED Clinical Terms
0-L	1046004	Ureteritis glandularis (disorder)	SNOMED Clinical Terms
0-L	12818004	Ureterocele (disorder)	SNOMED Clinical Terms
0-L	37532005	Ureterovaginal fistula (disorder)	SNOMED Clinical Terms
0-L	204998005	Urethra and bladder neck atresia and stenosis (disorder)	SNOMED Clinical Terms
0-L	67277002	Urethral abscess (disorder)	SNOMED Clinical Terms
0-L	6929003	Urethral caruncle (disorder)	SNOMED Clinical Terms
0-L	70795003	Urethral cyst (disorder)	SNOMED Clinical Terms
0-L	9957009	Urethral discharge (finding)	SNOMED Clinical Terms
0-L	90531003	Urethral diverticulum (disorder)	SNOMED Clinical Terms
0-L	74944002	Urethral false passage (disorder)	SNOMED Clinical Terms

0-L	249300001	Urethral finding (finding)	SNOMED Clinical Terms
0-L	236698009	Urethral fistula to skin (disorder)	SNOMED Clinical Terms
0-L	111412007	Urethral granuloma (disorder)	SNOMED Clinical Terms
0-L	252026008	Urethral instability (finding)	SNOMED Clinical Terms
0-L	76618002	Urethral stricture (disorder)	SNOMED Clinical Terms
0-L	80375002	Urethral stricture due to infection (disorder)	SNOMED Clinical Terms
0-L	31273004	Urethral syndrome (disorder)	SNOMED Clinical Terms
0-L	426479005	Urethral wart (disorder)	SNOMED Clinical Terms
0-L	31822004	Urethritis (disorder)	SNOMED Clinical Terms
0-L	179101003	Urethritis due to Chlamydia trachomatis (disorder)	SNOMED Clinical Terms
0-L	7350007	Urethrovesical fistula (disorder)	SNOMED Clinical Terms
0-L	87557004	Urge incontinence of urine (finding)	SNOMED Clinical Terms
0-L	75088002	Urgent desire to urinate (finding)	SNOMED Clinical Terms
0-L	102865001	Uric acid crystalluria (finding)	SNOMED Clinical Terms
0-L	267441009	Uric acid urolithiasis (disorder)	SNOMED Clinical Terms
0-L	70650003	Urinary bladder stone (disorder)	SNOMED Clinical Terms
0-L	49698005	Urinary complication (disorder)	SNOMED Clinical Terms
0-L	165232002	Urinary incontinence (finding)	SNOMED Clinical Terms
0-L	42112009	Urinary incontinence of non-organic origin (finding)	SNOMED Clinical Terms
0-L	307534009	Urinary tract infection in pregnancy (disorder)	SNOMED Clinical Terms
0-L	68566005	Urinary tract infectious disease (disorder)	SNOMED Clinical Terms
0-L	7163005	Urinary tract obstruction (disorder)	SNOMED Clinical Terms

0-L	43633008	Urine peritonitis (disorder)	SNOMED Clinical Terms
0-L	167253007	Urine pregnancy test requested (situation)	SNOMED Clinical Terms
0-L	249294004	Urine stream interrupted (finding)	SNOMED Clinical Terms
0-L	35089004	Urogenital infection by Trichomonas vaginalis (disorder)	SNOMED Clinical Terms
0-L	283879004	Urogenital injury (disorder)	SNOMED Clinical Terms
0-L	371438008	Urolith (finding)	SNOMED Clinical Terms
0-L	371093006	Urosepsis (disorder)	SNOMED Clinical Terms
0-L	126485001	Urticaria (disorder)	SNOMED Clinical Terms
0-L	74774004	Urticaria due to cold (disorder)	SNOMED Clinical Terms
0-L	62211002	Urticaria due to heat (disorder)	SNOMED Clinical Terms
0-L	89322006	Urticaria medicamentosa (disorder)	SNOMED Clinical Terms
0-L	78745000	Urticaria pigmentosa (disorder)	SNOMED Clinical Terms
0-L	237213001	Uterine fibroid complicating antenatal care baby not yet delivered (disorder)	SNOMED Clinical Terms
0-L	35746009	Uterine fibroids affecting pregnancy (disorder)	SNOMED Clinical Terms
0-L	26158002	Uterine inertia (disorder)	SNOMED Clinical Terms
0-L	27215002	Uterine inversion (disorder)	SNOMED Clinical Terms
0-L	95315005	Uterine leiomyoma (disorder)	SNOMED Clinical Terms
0-L	24976005	Uterine prolapse (disorder)	SNOMED Clinical Terms
0-L	11597004	Uterine prolapse without vaginal wall prolapse (disorder)	SNOMED Clinical Terms
0-L	18973006	Uterovaginal prolapse (disorder)	SNOMED Clinical Terms
0-L	198268002	Uterovaginal prolapse incomplete (disorder)	SNOMED Clinical Terms
0-L	41452004	Uterus acollis (disorder)	SNOMED Clinical Terms

0-L	38437003	Uterus arcuatus (disorder)	SNOMED Clinical Terms
0-L	22504001	Uterus bilocularis (disorder)	SNOMED Clinical Terms
0-L	289618005	Uterus finding (finding)	SNOMED Clinical Terms
0-L	5364006	Uterus subseptus (disorder)	SNOMED Clinical Terms
0-L	1372004	Uterus unicornis (disorder)	SNOMED Clinical Terms
0-L	314033007	Uveitic glaucoma (disorder)	SNOMED Clinical Terms
0-L	128473001	Uveitis (disorder)	SNOMED Clinical Terms
0-L	392029006	Uveitis-hyphema-glaucoma syndrome (disorder)	SNOMED Clinical Terms
0-L	86219005	Uveitis-rheumatoid arthritis syndrome (disorder)	SNOMED Clinical Terms
0-L	300932000	Uvulitis (disorder)	SNOMED Clinical Terms
0-L	170536002	Vaccination required (finding)	SNOMED Clinical Terms
0-L	293104008	Vaccines adverse reaction (disorder)	SNOMED Clinical Terms
0-L	111852003	Vaccinia (disorder)	SNOMED Clinical Terms
0-L	267240008	Vaginal abnormality - baby delivered (disorder)	SNOMED Clinical Terms
0-L	267242000	Vaginal abnormality complicating antenatal care - baby not yet delivered (disorder)	SNOMED Clinical Terms
0-L	37956000	Vaginal adenosis (disorder)	SNOMED Clinical Terms
0-L	271939006	Vaginal discharge (finding)	SNOMED Clinical Terms
0-L	398061002	Vaginal enterocele (disorder)	SNOMED Clinical Terms
0-L	271868006	Vaginal fluid abnormal (finding)	SNOMED Clinical Terms
0-L	53162000	Vaginal hematoma (disorder)	SNOMED Clinical Terms
0-L	254894004	Vaginal intraepithelial neoplasia (disorder)	SNOMED Clinical Terms
0-L	161816004	Vaginal irritation (finding)	SNOMED Clinical Terms

0-L	289517005	Vaginal lesion (finding)	SNOMED Clinical Terms
0-L	38343000	Vaginal pain (finding)	SNOMED Clinical Terms
0-L	168358004	Vaginal swab culture positive (finding)	SNOMED Clinical Terms
0-L	500000	Vaginal trichomoniasis (disorder)	SNOMED Clinical Terms
0-L	31066003	Vaginal ulcer (disorder)	SNOMED Clinical Terms
0-L	237113009	Vaginal vault prolapse (disorder)	SNOMED Clinical Terms
0-L	398022005	Vaginal wall prolapse (disorder)	SNOMED Clinical Terms
0-L	30800001	Vaginitis (disorder)	SNOMED Clinical Terms
0-L	79012001	Vaginospasm (finding)	SNOMED Clinical Terms
0-L	42998008	Vagus nerve laryngeal paralysis (disorder)	SNOMED Clinical Terms
0-L	310649002	Vancomycin resistant enterococcal septicemia (disorder)	SNOMED Clinical Terms
0-L	12168009	Variation in hair color (disorder)	SNOMED Clinical Terms
0-L	38907003	Varicella (disorder)	SNOMED Clinical Terms
0-L	314943007	Varicella contact (finding)	SNOMED Clinical Terms
0-L	371113008	Varicella immune (finding)	SNOMED Clinical Terms
0-L	230198004	Varicella transverse myelitis (disorder)	SNOMED Clinical Terms
0-L	276504003	Varices (disorder)	SNOMED Clinical Terms
0-L	51070004	Varicocele (disorder)	SNOMED Clinical Terms
0-L	304026004	Varicose ulcer of lower extremity (disorder)	SNOMED Clinical Terms
0-L	5626004	Varicose veins of legs complicating pregnancy AND/OR puerperium (disorder)	SNOMED Clinical Terms
0-L	200206000	Varicose veins of legs in pregnancy and the puerperium - delivered (disorder)	SNOMED Clinical Terms
0-L	200208004	Varicose veins of legs in pregnancy and the puerperium with antenatal complication (disorder)	SNOMED Clinical Terms

0-L	200209007	Varicose veins of legs in pregnancy and the puerperium with postnatal complication (disorder)	SNOMED Clinical Terms
0-L	72866009	Varicose veins of lower extremity (disorder)	SNOMED Clinical Terms
0-L	24366001	Varicose veins of lower extremity with inflammation (disorder)	SNOMED Clinical Terms
0-L	304930004	Varicose veins of lower extremity with ulcer (disorder)	SNOMED Clinical Terms
0-L	69352009	Varicose veins of lower extremity with ulcer AND inflammation (disorder	SNOMED Clinical Terms
0-L	297713002	Varicose veins of lower extremity without ulcer AND without inflammation (disorder)	SNOMED Clinical Terms
0-L	90085009	Varicose veins of nasal septum with ulcer (disorder)	SNOMED Clinical Terms
0-L	200215007	Varicose veins of perineum and vulva in pregnancy and the puerperium - delivered (disorder)	SNOMED Clinical Terms
0-L	267282007	Varicose veins of perineum and vulva in pregnancy and the puerperium (disorder	SNOMED Clinical Terms
0-L	200217004	Varicose veins of perineum and vulva in pregnancy and the puerperium with antenatal complication (disorder)	SNOMED Clinical Terms
0-L	200218009	Varicose veins of perineum and vulva in pregnancy and the puerperium with postnatal complication (disorder)	SNOMED Clinical Terms
0-L	37139009	Varicose veins of vulva AND/OR perineum complicating pregnancy AND/OR puerperium (disorder)	SNOMED Clinical Terms
0-L	199895009	Vasa previa - delivered (disorder)	SNOMED Clinical Terms
0-L	79668009	Vasa previa (disorder)	SNOMED Clinical Terms
0-L	74100001	Vascular abnormality of conjunctiva (disorder)	SNOMED Clinical Terms
0-L	69973000	Vascular anomaly of eyelid (disorder)	SNOMED Clinical Terms
0-L	28104001	Vascular complication of medical care (disorder)	SNOMED Clinical Terms
0-L	128052008	Vascular disease of abdomen (disorder)	SNOMED Clinical Terms
0-L	11263005	Vascular disease of the skin (disorder)	SNOMED Clinical Terms
0-L	363340006	Vascular disorder of extremity (disorder)	SNOMED Clinical Terms
0-L	128321003	Vascular disorder of intestine (disorder)	SNOMED Clinical Terms
0-L	373408007	Vascular disorder of lower extremity (disorder)	SNOMED Clinical Terms



0-L	198029003	Vascular disorder of penis (disorder)	SNOMED Clinical Terms
0-L	371414009	Vascular disorder of scrotum (disorder)	SNOMED Clinical Terms
0-L	234195006	Vascular graft infection (disorder)	SNOMED Clinical Terms
0-L	234194005	Vascular graft thrombosis (disorder)	SNOMED Clinical Terms
0-L	69390003	Vascular hamartoma of skin (disorder)	SNOMED Clinical Terms
0-L	268284006	Vascular hamartomas (disorder)	SNOMED Clinical Terms
0-L	128187005	Vascular headache (disorder)	SNOMED Clinical Terms
0-L	86341008	Vascular insufficiency (disorder)	SNOMED Clinical Terms
0-L	82196007	Vascular insufficiency of intestine (disorder)	SNOMED Clinical Terms
0-L	7870007	Vascular lesion of cord (disorder)	SNOMED Clinical Terms
0-L	29774004	Vascular myelopathy (disorder)	SNOMED Clinical Terms
0-L	66403007	Vascular ring of aorta (disorder)	SNOMED Clinical Terms
0-L	128211008	Vascular thoracic outlet syndrome (disorder)	SNOMED Clinical Terms
0-L	31996006	Vasculitis (disorder)	SNOMED Clinical Terms
0-L	293531002	Vasodilator adverse reaction (disorder)	SNOMED Clinical Terms
0-L	77788005	Vasomotor acroparesthesia (disorder)	SNOMED Clinical Terms
0-L	8229003	Vasomotor rhinitis (disorder)	SNOMED Clinical Terms
0-L	398665005	Vasovagal syncope (disorder)	SNOMED Clinical Terms
0-L	5940000	Vegetarian diet (finding)	SNOMED Clinical Terms
0-L	232416001	Velopharyngeal incompetence (disorder)	SNOMED Clinical Terms
0-L	431040002	Velopharyngeal incompetence due to cleft palate (disorder)	SNOMED Clinical Terms
0-L	278714002	Velopharyngeal insufficiency (disorder)	SNOMED Clinical Terms

0-L	27075004	Venereal disease in mother complicating pregnancy childbirth AND/OR puerperium (disorder)	SNOMED Clinical Terms
0-L	274118001	Venereal disease in pregnancy (disorder)	SNOMED Clinical Terms
0-L	241930003	Venom-induced anaphylaxis (disorder)	SNOMED Clinical Terms
0-L	57718004	Venous complication in pregnancy AND/OR the puerperium (disorder)	SNOMED Clinical Terms
0-L	234049002	Venous embolism (disorder)	SNOMED Clinical Terms
0-L	403968005	Venous hemangioma (disorder)	SNOMED Clinical Terms
0-L	428089008	Venous hemangioma of brain (disorder)	SNOMED Clinical Terms
0-L	234072000	Venous hypertension (disorder)	SNOMED Clinical Terms
0-L	402843003	Venous lake (disorder)	SNOMED Clinical Terms
0-L	234124003	Venous malformation (disorder)	SNOMED Clinical Terms
0-L	24596005	Venous retinal branch occlusion (disorder)	SNOMED Clinical Terms
0-L	71897006	Venous stasis (finding)	SNOMED Clinical Terms
0-L	111293003	Venous thrombosis (disorder)	SNOMED Clinical Terms
0-L	402863005	Venous ulcer of leg (disorder)	SNOMED Clinical Terms
0-L	128060009	Venous varices (disorder)	SNOMED Clinical Terms
0-L	330982009	Ventral hernia with obstruction but no gangrene (disorder)	SNOMED Clinical Terms
0-L	90539001	Ventricular aneurysm (disorder)	SNOMED Clinical Terms
0-L	44103008	Ventricular arrhythmia (disorder)	SNOMED Clinical Terms
0-L	11157007	Ventricular bigeminy (disorder)	SNOMED Clinical Terms
0-L	43779005	Ventricular dysphonia (disorder)	SNOMED Clinical Terms
0-L	71908006	Ventricular fibrillation (disorder)	SNOMED Clinical Terms
0-L	111288001	Ventricular flutter (disorder)	SNOMED Clinical Terms

0-L	23276006	Ventricular hemorrhage (disorder)	SNOMED Clinical Terms
0-L	428241007	Ventricular hemorrhage of fetus (disorder)	SNOMED Clinical Terms
0-L	17338001	Ventricular premature beats (disorder)	SNOMED Clinical Terms
0-L	251175005	Ventricular premature complex (disorder)	SNOMED Clinical Terms
0-L	30288003	Ventricular septal defect (disorder)	SNOMED Clinical Terms
0-L	253515003	Ventricular septal defect in Fallot's tetralogy (disorder)	SNOMED Clinical Terms
0-L	25569003	Ventricular tachycardia (disorder)	SNOMED Clinical Terms
0-L	251158004	Ventricular tachycardia monomorphic (disorder)	SNOMED Clinical Terms
0-L	251159007	Ventricular tachycardia polymorphic (disorder)	SNOMED Clinical Terms
0-L	371077002	Ventriculoperitoneal shunt malfunction (disorder)	SNOMED Clinical Terms
0-L	318316003	Vernal conjunctivitis (disorder)	SNOMED Clinical Terms
0-L	39998009	Verner-Morrison syndrome (disorder)	SNOMED Clinical Terms
0-L	63440008	Verruca plantaris (disorder)	SNOMED Clinical Terms
0-L	57019003	Verruca vulgaris (disorder)	SNOMED Clinical Terms
0-L	27742002	Vertebral anomalies/dysgenesis anal atresia tracheo-esophageal fistula esophageal atresia renal anomalies radial dysplasia (VATER) association (disorder)	SNOMED Clinical Terms
0-L	230730001	Vertebral artery dissection (disorder)	SNOMED Clinical Terms
0-L	43658003	Vertebral artery obstruction (disorder)	SNOMED Clinical Terms
0-L	195182007	Vertebral artery occlusion (disorder)	SNOMED Clinical Terms
0-L	90520006	Vertebral artery stenosis (disorder)	SNOMED Clinical Terms
0-L	34781003	Vertebral artery syndrome (disorder)	SNOMED Clinical Terms
0-L	64775002	Vertebral artery thrombosis (disorder)	SNOMED Clinical Terms

0-L	195199008	Vertebrobasilar artery syndrome (disorder)	SNOMED Clinical Terms
0-L	232117003	Vertical dissociated gaze palsy (disorder)	SNOMED Clinical Terms
0-L	20636006	Vertical heterophoria (disorder)	SNOMED Clinical Terms
0-L	87118001	Vertiginous syndrome (disorder)	SNOMED Clinical Terms
0-L	399153001	Vertigo (finding)	SNOMED Clinical Terms
0-L	426788002	Vertigo as late effect of stroke (disorder)	SNOMED Clinical Terms
0-L	38403006	Vertigo of central origin (disorder)	SNOMED Clinical Terms
0-L	206180007	Very large baby - weight greater than 4500gm (disorder)	SNOMED Clinical Terms
0-L	237997005	Very long chain acyl-CoA dehydrogenase deficiency (disorder)	SNOMED Clinical Terms
0-L	268817004	Very premature - less than 1000g or less than 28 weeks (disorder)	SNOMED Clinical Terms
0-L	28626004	Vesicocolic fistula (disorder)	SNOMED Clinical Terms
0-L	197811007	Vesicoureteric reflux (disorder)	SNOMED Clinical Terms
0-L	89405008	Vesicovaginal fistula (disorder)	SNOMED Clinical Terms
0-L	402567004	Vesicular eczema of hands and/or feet (disorder)	SNOMED Clinical Terms
0-L	79893008	Vesicular eruption (disorder)	SNOMED Clinical Terms
0-L	422570005	Vesicular herpes simplex eyelid dermatitis (disorder)	SNOMED Clinical Terms
0-L	264693006	Vestibular nerve disorder (disorder)	SNOMED Clinical Terms
0-L	51247001	Vibratory urticaria (disorder)	SNOMED Clinical Terms
0-L	129675007	Victim in single vehicle accident (finding)	SNOMED Clinical Terms
0-L	397940009	Victim of child abuse (finding)	SNOMED Clinical Terms
0-L	419686005	Victim of infant/child neglect (finding)	SNOMED Clinical Terms
0-L	95930005	Victim of neglect (finding)	SNOMED Clinical Terms

0-L	225826001	Victim of sexual abuse (finding)	SNOMED Clinical Terms
0-L	202432004	Villonodular synovitis of multiple sites (disorder)	SNOMED Clinical Terms
0-L	202430007	Villonodular synovitis of the ankle and foot (disorder)	SNOMED Clinical Terms
0-L	202426009	Villonodular synovitis of the forearm (disorder)	SNOMED Clinical Terms
0-L	202427000	Villonodular synovitis of the hand (disorder)	SNOMED Clinical Terms
0-L	202429002	Villonodular synovitis of the lower leg (disorder)	SNOMED Clinical Terms
0-L	202428005	Villonodular synovitis of the pelvic region and thigh (disorder)	SNOMED Clinical Terms
0-L	202424007	Villonodular synovitis of the shoulder region (disorder)	SNOMED Clinical Terms
0-L	202425008	Villonodular synovitis of the upper arm (disorder)	SNOMED Clinical Terms
0-L	309084001	Villous adenoma of colon (disorder)	SNOMED Clinical Terms
0-L	312823001	Villous adenoma of rectum (disorder)	SNOMED Clinical Terms
0-L	45261009	Viral conjunctivitis (disorder)	SNOMED Clinical Terms
0-L	34014006	Viral disease (disorder)	SNOMED Clinical Terms
0-L	31516002	Viral disease in mother complicating pregnancy childbirth AND/OR puerperium (disorder)	SNOMED Clinical Terms
0-L	34476008	Viral encephalitis (disorder)	SNOMED Clinical Terms
0-L	415821008	Viral encephalitis transmitted by tick (disorder)	SNOMED Clinical Terms
0-L	78420004	Viral enteritis (disorder)	SNOMED Clinical Terms
0-L	49882001	Viral exanthem (disorder)	SNOMED Clinical Terms
0-L	285344007	Viral gastritis (disorder)	SNOMED Clinical Terms
0-L	111843007	Viral gastroenteritis (disorder)	SNOMED Clinical Terms
0-L	24789006	Viral gastroenteritis due to Norwalk-like agents (disorder)	SNOMED Clinical Terms
0-L	3738000	Viral hepatitis (disorder)	SNOMED Clinical Terms

0-L	111879004	Viral hepatitis A without hepatic coma (disorder)	SNOMED Clinical Terms
0-L	424758008	Viral hepatitis A without hepatic coma without hepatitis delta (disorder)	SNOMED Clinical Terms
0-L	26206000	Viral hepatitis B with hepatic coma (disorder)	SNOMED Clinical Terms
0-L	111891008	Viral hepatitis B without hepatic coma (disorder)	SNOMED Clinical Terms
0-L	50711007	Viral hepatitis C (disorder)	SNOMED Clinical Terms
0-L	186628001	Viral hepatitis C with coma (disorder)	SNOMED Clinical Terms
0-L	40946000	Viral hepatitis with hepatic coma (disorder)	SNOMED Clinical Terms
0-L	111896003	Viral hepatitis without hepatic coma (disorder)	SNOMED Clinical Terms
0-L	40468003	Viral hepatitis type A (disorder)	SNOMED Clinical Terms
0-L	409711008	Viral labyrinthitis (disorder)	SNOMED Clinical Terms
0-L	58170007	Viral meningitis (disorder)	SNOMED Clinical Terms
0-L	1532007	Viral pharyngitis (disorder)	SNOMED Clinical Terms
0-L	75570004	Viral pneumonia (disorder)	SNOMED Clinical Terms
0-L	312133006	Viral respiratory infection (disorder)	SNOMED Clinical Terms
0-L	281794004	Viral upper respiratory tract infection (disorder)	SNOMED Clinical Terms
0-L	2528003	Viremia (finding)	SNOMED Clinical Terms
0-L	237749004	Virilization-adrenogenital syndrome (disorder)	SNOMED Clinical Terms
0-L	426898004	Virilized female due to gestational hyperandrogenism (disorder)	SNOMED Clinical Terms
0-L	17318002	Virilizing syndrome of adrenal origin (disorder)	SNOMED Clinical Terms
0-L	438506002	Visceral abdominal pain (finding)	SNOMED Clinical Terms
0-L	87121004	Visceral larva migrans syndrome (disorder)	SNOMED Clinical Terms
0-L	73645008	Visceral pain (finding)	SNOMED Clinical Terms

0-L	187072009	Visceral paracoccidioidomycosis (disorder)	SNOMED Clinical Terms
0-L	73004004	Visceroptosis (disorder)	SNOMED Clinical Terms
0-L	271837007	Visible peristalsis (finding)	SNOMED Clinical Terms
0-L	212142000	Visual cortex injury (disorder)	SNOMED Clinical Terms
0-L	45339001	Visual deprivation nystagmus (disorder)	SNOMED Clinical Terms
0-L	7751009	Visual discomfort (finding)	SNOMED Clinical Terms
0-L	63102001	Visual disturbance (disorder)	SNOMED Clinical Terms
0-L	12184005	Visual field defect (finding)	SNOMED Clinical Terms
0-L	23388006	Visual field scotoma (finding)	SNOMED Clinical Terms
0-L	64269007	Visual hallucinations (finding)	SNOMED Clinical Terms
0-L	83551002	Visual halos (disorder)	SNOMED Clinical Terms
0-L	193730000	Visual loss both eyes unqualified (disorder)	SNOMED Clinical Terms
0-L	193754005	Visual loss one eye unqualified (disorder)	SNOMED Clinical Terms
0-L	72000004	Vitamin A deficiency (disorder)	SNOMED Clinical Terms
0-L	47903000	Vitamin B deficiency (disorder)	SNOMED Clinical Terms
0-L	386080007	Vitamin B6 deficiency (disorder)	SNOMED Clinical Terms
0-L	34713006	Vitamin D deficiency (disorder)	SNOMED Clinical Terms
0-L	85670002	Vitamin deficiency (disorder)	SNOMED Clinical Terms
0-L	52675005	Vitamin K deficiency (disorder)	SNOMED Clinical Terms
0-L	90036004	Vitelliform dystrophy (disorder)	SNOMED Clinical Terms
0-L	56727007	Vitiligo (disorder)	SNOMED Clinical Terms
0-L	56347002	Vitiligo of pinta (disorder)	SNOMED Clinical Terms

0-L	79556007	Vitreoretinal dystrophy (disorder)	SNOMED Clinical Terms
0-L	48142003	Vitreous abscess (disorder)	SNOMED Clinical Terms
0-L	60189009	Vitreous degeneration (disorder)	SNOMED Clinical Terms
0-L	53772007	Vitreous detachment (disorder)	SNOMED Clinical Terms
0-L	15013002	Vitreous floaters (disorder)	SNOMED Clinical Terms
0-L	31341008	Vitreous hemorrhage (disorder)	SNOMED Clinical Terms
0-L	427300002	Vitreous loss (disorder)	SNOMED Clinical Terms
0-L	45715008	Vitreous membranes (disorder)	SNOMED Clinical Terms
0-L	3044008	Vitreous prolapse (disorder)	SNOMED Clinical Terms
0-L	28167005	Vitreous strands (disorder)	SNOMED Clinical Terms
0-L	194156008	Vitreous syndrome following cataract surgery (disorder)	SNOMED Clinical Terms
0-L	95802009	Vitritis (disorder)	SNOMED Clinical Terms
0-L	27052006	Vivax malaria (disorder)	SNOMED Clinical Terms
0-L	249444002	Vocal cord cyst (disorder)	SNOMED Clinical Terms
0-L	134290008	Vocal cord dysfunction (finding)	SNOMED Clinical Terms
0-L	302912005	Vocal cord palsy (disorder)	SNOMED Clinical Terms
0-L	428240008	Vocal cord strain (disorder)	SNOMED Clinical Terms
0-L	193497004	Vogt-Koyanagi-Harada disease (disorder)	SNOMED Clinical Terms
0-L	111247001	Volkman's contracture (disorder)	SNOMED Clinical Terms
0-L	79812002	Volvulus of duodenum (disorder)	SNOMED Clinical Terms
0-L	422400008	Vomiting (disorder)	SNOMED Clinical Terms
0-L	197130009	Vomiting after gastrointestinal tract surgery (disorder)	SNOMED Clinical Terms



0-L	48000002	Vomiting in newborn (disorder)	SNOMED Clinical Terms
0-L	90325002	Vomiting of pregnancy (disorder)	SNOMED Clinical Terms
0-L	46659004	Von Hippel-Lindau syndrome (disorder)	SNOMED Clinical Terms
0-L	128105004	von Willebrand disorder (disorder)	SNOMED Clinical Terms
0-L	421040007	Vortex keratopathy (disorder)	SNOMED Clinical Terms
0-L	72180004	Vossius' ring (disorder)	SNOMED Clinical Terms
0-L	63835008	Voyeurism (disorder)	SNOMED Clinical Terms
0-L	427333007	V-pattern esotropia (disorder)	SNOMED Clinical Terms
0-L	415808001	V-pattern strabismus (disorder)	SNOMED Clinical Terms
0-L	267247006	Vulval abnormality - baby delivered (disorder)	SNOMED Clinical Terms
0-L	199944006	Vulval and/or perineal hematoma during delivery - delivered (disorder)	SNOMED Clinical Terms
0-L	267269004	Vulval and/or perineal hematoma during delivery (disorder)	SNOMED Clinical Terms
0-L	403480006	Vulval aphthosis (disorder)	SNOMED Clinical Terms
0-L	276873004	Vulval intraepithelial neoplasia grade 1 (disorder)	SNOMED Clinical Terms
0-L	276874005	Vulval intraepithelial neoplasia grade 2 (disorder)	SNOMED Clinical Terms
0-L	276875006	Vulval intraepithelial neoplasia grade 3 (disorder)	SNOMED Clinical Terms
0-L	161818003	Vulval irritation (finding)	SNOMED Clinical Terms
0-L	403948004	Vulval Paget's disease (disorder)	SNOMED Clinical Terms
0-L	162145001	Vulval pain (finding)	SNOMED Clinical Terms
0-L	48868008	Vulval varices (disorder)	SNOMED Clinical Terms
0-L	237109002	Vulval warts (disorder)	SNOMED Clinical Terms
0-L	30833006	Vulvar vestibulitis (disorder)	SNOMED Clinical Terms

0-L	63144007	Vulvitis (disorder)	SNOMED Clinical Terms
0-L	238968009	Vulvodynia (disorder)	SNOMED Clinical Terms
0-L	58635009	Vulvovaginal dryness (disorder)	SNOMED Clinical Terms
0-L	37488003	Vulvovaginal pain (finding)	SNOMED Clinical Terms
0-L	53277000	Vulvovaginitis (disorder)	SNOMED Clinical Terms
0-L	47434006	Waardenburg's syndrome (disorder)	SNOMED Clinical Terms
0-L	190818004	Waldenstrom's macroglobulinemia (disorder)	SNOMED Clinical Terms
0-L	111504002	Walker-Warburg congenital muscular dystrophy (disorder)	SNOMED Clinical Terms
0-L	228158008	Walking disability (finding)	SNOMED Clinical Terms
0-L	3978000	Warm autoimmune hemolytic anemia (disorder)	SNOMED Clinical Terms
0-L	288517002	Wasting disease (disorder)	SNOMED Clinical Terms
0-L	95666008	Weakness of face muscles (finding)	SNOMED Clinical Terms
0-L	299471001	Weakness of foot (finding)	SNOMED Clinical Terms
0-L	299042006	Weakness of hand (finding)	SNOMED Clinical Terms
0-L	298248007	Weakness of joint movement (finding)	SNOMED Clinical Terms
0-L	309774006	Weakness of limb (finding)	SNOMED Clinical Terms
0-L	243175006	Weaning from mechanically assisted ventilation completed (situation)	SNOMED Clinical Terms
0-L	24654003	Weber-Gubler syndrome (disorder)	SNOMED Clinical Terms
0-L	195353004	Wegener's granulomatosis (disorder)	SNOMED Clinical Terms
0-L	8943002	Weight gain finding (finding)	SNOMED Clinical Terms
0-L	89362005	Weight loss finding (finding)	SNOMED Clinical Terms
0-L	64383006	Werdnig-Hoffmann disease (disorder)	SNOMED Clinical Terms

0-L	21007002	Wernicke's disease (disorder)	SNOMED Clinical Terms
0-L	392662004	West Nile encephalitis (disorder)	SNOMED Clinical Terms
0-L	28055006	West syndrome (disorder)	SNOMED Clinical Terms
0-L	47523006	Western equine encephalitis (disorder)	SNOMED Clinical Terms
0-L	56018004	Wheezing (finding)	SNOMED Clinical Terms
0-L	39848009	Whiplash injury to neck (disorder)	SNOMED Clinical Terms
0-L	41545003	Whipple's disease (disorder)	SNOMED Clinical Terms
0-L	54097007	White blood cell disorder (disorder)	SNOMED Clinical Terms
0-L	247564004	White forelock (disorder)	SNOMED Clinical Terms
0-L	35586003	White piedra (disorder)	SNOMED Clinical Terms
0-L	289552002	White vaginal discharge (finding)	SNOMED Clinical Terms
0-L	405843009	Widespread metastatic malignant neoplastic disease (disorder)	SNOMED Clinical Terms
0-L	160657003	Will donate cornea (finding)	SNOMED Clinical Terms
0-L	63247009	Williams syndrome (disorder)	SNOMED Clinical Terms
0-L	88518009	Wilson's disease (disorder)	SNOMED Clinical Terms
0-L	17211005	Winged scapula (finding)	SNOMED Clinical Terms
0-L	201025002	Winter itch (disorder)	SNOMED Clinical Terms
0-L	36070007	Wiskott-Aldrich syndrome (disorder)	SNOMED Clinical Terms
0-L	74390002	Wolff-Parkinson-White pattern (disorder)	SNOMED Clinical Terms
0-L	160905000	Work maladjustment problem (finding)	SNOMED Clinical Terms
0-L	192000006	Work shift change (disorder)	SNOMED Clinical Terms
0-L	81302005	Worried well (finding)	SNOMED Clinical Terms

0-L	398530003	Wound botulism (disorder)	SNOMED Clinical Terms
0-L	225553008	Wound dehiscence (finding)	SNOMED Clinical Terms
0-L	239164002	Wound discharge (finding)	SNOMED Clinical Terms
0-L	239165001	Wound granuloma (finding)	SNOMED Clinical Terms
0-L	239160006	Wound hematoma (finding)	SNOMED Clinical Terms
0-L	225540005	Wound inflammation (finding)	SNOMED Clinical Terms
0-L	111689003	Wound of ocular adnexa (disorder)	SNOMED Clinical Terms
0-L	262526004	Wound of skin (disorder)	SNOMED Clinical Terms
0-L	275461003	Wound of toenail (disorder)	SNOMED Clinical Terms
0-L	239159001	Wound seroma (finding)	SNOMED Clinical Terms
0-L	248194004	Wrinkled face (finding)	SNOMED Clinical Terms
0-L	247434009	Wrinkled skin (finding)	SNOMED Clinical Terms
0-L	298945002	Wrist joint deformity (finding)	SNOMED Clinical Terms
0-L	202375006	Wrist joint effusion (disorder)	SNOMED Clinical Terms
0-L	298164009	Wrist joint inflamed (finding)	SNOMED Clinical Terms
0-L	202482009	Wrist joint pain (finding)	SNOMED Clinical Terms
0-L	299015005	Wrist joint unstable (finding)	SNOMED Clinical Terms
0-L	239778009	Wrist pyogenic arthritis (disorder)	SNOMED Clinical Terms
0-L	249916005	Wrist stiff (finding)	SNOMED Clinical Terms
0-L	59349003	Wristdrop (finding)	SNOMED Clinical Terms
0-L	191744004	Writer's cramp neurosis (disorder)	SNOMED Clinical Terms
0-L	420688000	X pattern strabismus (disorder)	SNOMED Clinical Terms

0-L	189099001	Xanthogranuloma (disorder)	SNOMED Clinical Terms
0-L	6400008	Xanthoma of eyelid (disorder)	SNOMED Clinical Terms
0-L	63103006	Xanthomatosis (disorder)	SNOMED Clinical Terms
0-L	52475004	Xeroderma (disorder)	SNOMED Clinical Terms
0-L	55846006	Xeroderma of eyelid (disorder)	SNOMED Clinical Terms
0-L	44600005	Xeroderma pigmentosum (disorder)	SNOMED Clinical Terms
0-L	89874002	Xiphoidalgia syndrome (disorder)	SNOMED Clinical Terms
0-L	234416002	X-linked hypogammaglobulinemia (disorder)	SNOMED Clinical Terms
0-L	70647001	Yaws (disorder)	SNOMED Clinical Terms
0-L	33245007	Yaws of bone (disorder)	SNOMED Clinical Terms
0-L	19192002	Yaws of joint (disorder)	SNOMED Clinical Terms
0-L	302126000	Yellow atrophy of the liver (disorder)	SNOMED Clinical Terms
0-L	16541001	Yellow fever (disorder)	SNOMED Clinical Terms
0-L	88469006	Zellweger syndrome (disorder)	SNOMED Clinical Terms
0-L	399291005	Zenker's diverticulum (disorder)	SNOMED Clinical Terms
0-L	23002003	Zoonotic bacterial disease (disorder)	SNOMED Clinical Terms
0-L	59277005	Zygomycosis (disorder)	SNOMED Clinical Terms

Legenda: Type L=leaf, S=specializable, A=abstract, D=deprecated. NullFlavors to appear in @nullFlavor attribute instead of @code.



XML CSV

5.1.68  Problem Status 2.16.840.1.113883.3.88.12.80.68 - 2013-01-31 [ref](#) (from repository: ccda-)

<b>Id</b>	2.16.840.1.113883.3.88.12.80.68 <a href="#">ref</a> (from repository: ccda-)	<b>Effective Date</b>	valid from 2013-01-31
<b>Status</b>	 Final	<b>Version Label</b>	
<b>Name</b>	ProblemStatus	<b>Display Name</b>	Problem Status
<b>Source Code System</b>	2.16.840.1.113883.6.96 - SNOMED Clinical Terms		

Level/ Type	Code	Display Name	Code System
0-L	55561003	Active	SNOMED Clinical Terms
0-L	73425007	Inactive	SNOMED Clinical Terms
0-L	413322009	Resolved	SNOMED Clinical Terms

Legenda: Type L=leaf, S=specializable, A=abstract, D=deprecated. NullFlavors to appear in @nullFlavor attribute instead of @code.



XML CSV

5.1.69  Problem Type 2.16.840.1.113883.3.88.12.3221.7.2 - 2012-06-01 [ref](#) (from repository: ccda-)

<b>Id</b>	2.16.840.1.113883.3.88.12.3221.7.2 <a href="#">ref</a> (from repository: ccda-)	<b>Effective Date</b>	valid from 2012-06-01
<b>Status</b>	 Final	<b>Version Label</b>	
<b>Name</b>	ProblemType	<b>Display Name</b>	Problem Type
<b>Source Code System</b>	2.16.840.1.113883.6.96 - SNOMED Clinical Terms		

Level/ Type	Code	Display Name	Code System
0-L	404684003	Finding	SNOMED Clinical Terms
0-L	409586006	Complaint	SNOMED Clinical Terms
0-L	282291009	Diagnosis	SNOMED Clinical Terms

0-L	64572001	Condition	SNOMED Clinical Terms
0-L	248536006	Finding of functional performance and activity	SNOMED Clinical Terms
0-L	418799008	Symptom	SNOMED Clinical Terms
0-L	55607006	Problem	SNOMED Clinical Terms
0-L	373930000	Cognitive function finding	SNOMED Clinical Terms

Legenda: Type L=leaf, S=specializable, A=abstract, D=deprecated. NullFlavors to appear in @nullFlavor attribute instead of @code.

 XML CSV

**5.1.70  ProcessingID 2.16.840.1.113883.3.1937.99.61.26.11.44 - 2013-09-09**

<b>Id</b>	2.16.840.1.113883.3.1937.99.61.26.11.44	<b>Effective Date</b>	valid from 2013-09-09
<b>Status</b>	 Final	<b>Version Label</b>	
<b>Name</b>	ProcessingID	<b>Display Name</b>	ProcessingID
<b>Source Code System</b>	2.16.840.1.113883.5.100 - Processing ID		

Level/ Type	Code	Display Name	Code System	Designations
0-L	D	Debugging	Processing ID	Identifies debugging type of processing.
0-L	P	Production	Processing ID	Identifies production type of processing.
0-L	T	Training	Processing ID	Identifies training type of processing.

Legenda: Type L=leaf, S=specializable, A=abstract, D=deprecated. NullFlavors to appear in @nullFlavor attribute instead of @code.

 XML CSV

5.1.71  ProcessingMode 2.16.840.1.113883.3.1937.99.61.26.11.45 - 2013-09-09

<b>Id</b>	2.16.840.1.113883.3.1937.99.61.26.11.45			<b>Effective Date</b>	valid from 2013-09-09
<b>Status</b>	 Final			<b>Version Label</b>	
<b>Name</b>	ProcessingMode			<b>Display Name</b>	ProcessingMode
<b>Source Code System</b>	2.16.840.1.113883.5.100 - <i>Processing ID</i>				
Level/ Type	Code	Display Name	Code System	Designations	
0-L	A	archive	Processing ID		
0-L	R	restore from archive	Processing ID		
0-L	I	initial load	Processing ID		
0-L	T	Current processing, transmitted at intervals (scheduled or on demand)	Processing ID	fixed setting for Cdn messages	

Legenda: Type L=leaf, S=specializable, A=abstract, D=deprecated. NullFlavors to appear in @nullFlavor attribute instead of @code.



XML CSV

5.1.72  QueryParameterValue 2.16.840.1.113883.3.1937.99.61.26.11.47 - 2013-09-09

<b>Id</b>	2.16.840.1.113883.3.1937.99.61.26.11.47			<b>Effective Date</b>	valid from 2013-09-09
<b>Status</b>	 Final			<b>Version Label</b>	
<b>Name</b>	QueryParameterValue			<b>Display Name</b>	QueryParameterValue
<b>Source Code System</b>	2.16.840.1.113883.5.1096 - <i>Query Parameter Value</i>				
Level/ Type	Code	Display Name	Code System	Designations	
0-L	AO	All Orders	Query Parameter Value	Return all Orders	
0-L	OWR	Orders Results	Query Parameter Value	Return only those Orders that have Results	



0-L	ONR	Orders No Results	Query Parameter Value	Return only those Orders that do not have Results
-----	-----	-------------------	-----------------------	---

Legenda: Type L=leaf, S=specializable, A=abstract, D=deprecated. NullFlavors to appear in @nullFlavor attribute instead of @code.

 XML CSV

### 5.1.73 QueryQuantityUnit 2.16.840.1.113883.3.1937.99.61.26.11.46 - 2013-09-09

<b>Id</b>	2.16.840.1.113883.3.1937.99.61.26.11.46	<b>Effective Date</b>	valid from 2013-09-09
<b>Status</b>	 Final	<b>Version Label</b>	
<b>Name</b>	QueryQuantityUnit	<b>Display Name</b>	QueryQuantityUnit
<b>Source Code System</b>	2.16.840.1.113883.5.1066 - QueryQuantityUnit		

Level/ Type	Code	Display Name	Code System	Designations
0-L	CH	Characters	QueryQuantityUnit	Used where size of input buffer has limitations.
0-L	LI	Lines	QueryQuantityUnit	Used where lines of response has limitations.
0-L	PG	Pages	QueryQuantityUnit	Used where pages of response has limitations.
0-L	RD	Records	QueryQuantityUnit	Used where number of records or instances of items in the query response result set has limitations

Legenda: Type L=leaf, S=specializable, A=abstract, D=deprecated. NullFlavors to appear in @nullFlavor attribute instead of @code.

 XML CSV

### 5.1.74 QueryRequestLimit 2.16.840.1.113883.3.1937.99.61.26.11.30 - 2013-09-09

<b>Id</b>	2.16.840.1.113883.3.1937.99.61.26.11.30	<b>Effective Date</b>	valid from 2013-09-09
-----------	---	-----------------------	-----------------------

<b>Status</b>	 Final	<b>Version Label</b>	
<b>Name</b>	QueryRequestLimit	<b>Display Name</b>	QueryRequestLimit
<b>Source Code System</b>	2.16.840.1.113883.12.126 - HL7 version 2.x Quantity limited request used in chapter(s) 5; HL7 table 0126		

Level/ Type	Code	Display Name	Code System	Designations
0-L	RD	Record	HL7 version 2.x Quantity limited request used in chapter(s) 5; HL7 table 0126	The vocabulary is fixed to RD. No other values apply.

Legenda: Type L=leaf, S=specializable, A=abstract, D=deprecated. NullFlavors to appear in @nullFlavor attribute instead of @code.



XML CSV

### 5.1.75 QueryResponse 2.16.840.1.113883.3.1937.99.61.26.11.31 - 2013-09-09

<b>Id</b>	2.16.840.1.113883.3.1937.99.61.26.11.31	<b>Effective Date</b>	valid from 2013-09-09
<b>Status</b>	 Final	<b>Version Label</b>	
<b>Name</b>	QueryResponse	<b>Display Name</b>	QueryResponse
<b>Source Code System</b>	2.16.840.1.113883.5.1067 - QueryResponse		

Level/ Type	Code	Display Name	Code System	Designations
0-L	AE	application error	QueryResponse	Query Error. Application Error.
0-L	NF	no data found	QueryResponse	No errors, but no data was found matching the query request specification.
0-L	OK	data found	QueryResponse	Query reponse data found for 1 or more result sets matching the query request specification.
0-L	QE	query parameter error	QueryResponse	QueryError. Problem with input ParmetersError

Legenda: Type L=leaf, S=specializable, A=abstract, D=deprecated. NullFlavors to appear in @nullFlavor attribute instead of @code.



XML CSV

5.1.76 **ROIOverlayShape 2.16.840.1.113883.1.11.16117 - 2014-03-26 (DEFN=UV=VO=1360-20160323) ref (from repository: ad2bbr-)**

<b>Id</b>	2.16.840.1.113883.1.11.16117 <span style="background-color: #cccccc;">ref</span> (from repository: ad2bbr-)	<b>Effective Date</b>	valid from 2014-03-26
<b>Status</b>	Final	<b>Version Label</b>	DEFN=UV=VO=1360-20160323
<b>Name</b>	ROIOverlayShape	<b>Display Name</b>	ROIOverlayShape
<b>Description</b>	<p><b>History description 2014-03-26:</b> Lock all vaue sets untouched since 2014-03-26 to trackingId 2014T1_2014_03_26</p> <p><b>description:</b></p> <p>Shape of the region on the object being referenced</p>		
<b>Source Code System</b>	2.16.840.1.113883.5.4 - Act Code		

Level/ Type	Code	Display Name	Code System
1-L	CIRCLE	circle	Act Code
1-L	ELLIPSE	ellipse	Act Code
1-L	POINT	point	Act Code
1-L	POLY	polyline	Act Code

Legenda: Type L=leaf, S=specializable, A=abstract, D=deprecated. NullFlavors to appear in @nullFlavor attribute instead of @code.



XML CSV

5.1.77 **ResponseModeCode 2.16.840.1.113883.3.1937.99.61.26.11.49 - 2013-09-09**

<b>Id</b>	2.16.840.1.113883.3.1937.99.61.26.11.49	<b>Effective Date</b>	valid from 2013-09-09
-----------	---	-----------------------	-----------------------

<b>Status</b>	 Final			<b>Version Label</b>	
<b>Name</b>	ResponseModeCode			<b>Display Name</b>	ResponseModeCode
<b>Source Code System</b>	2.16.840.1.113883.11.19650 - <i>ResponseMode</i>				

Level/ Type	Code	Display Name	Code System	Designations
0-L	D	deferred	ResponseMode	The receiver may respond in a non-immediate manner.
0-L	I	immediate	ResponseMode	The receiver is required to assume that the sender is blocking and behave appropriately by sending an immediate response.
0-L	Q	queue	ResponseMode	The receiver shall keep any application responses in a queue until such time as the queue is polled.

Legenda: Type L=leaf, S=specializable, A=abstract, D=deprecated. NullFlavors to appear in @nullFlavor attribute instead of @code.



XML CSV

**5.1.78**  **RoleClassMutualRelationship 2.16.840.1.113883.1.11.19316 - 2014-03-26 (DEFN=UV=VO=1360-20160323) [ref](#) (from repository: ad2bbr-)**

<b>Id</b>	2.16.840.1.113883.1.11.19316 <a href="#">ref</a> (from repository: ad2bbr-)	<b>Effective Date</b>	valid from 2014-03-26
<b>Status</b>	 Final	<b>Version Label</b>	DEFN=UV=VO=1360-20160323
<b>Name</b>	RoleClassMutualRelationship	<b>Display Name</b>	RoleClassMutualRelationship
<b>Description</b>	<p><b>History description 2014-03-26:</b> Lock all vaue sets untouched since 2014-03-26 to trackingId 2014T1_2014_03_26</p> <p><b>description:</b></p> <p>A relationship that is based on mutual behavior of the two Entities as being related. The basis of such relationship may be agreements (e.g., spouses, contract parties) or they may be <i>de facto</i> behavior (e.g. friends) or may be an incidental involvement with each other (e.g. parties over a dispute, siblings, children).</p>		
<b>Source Code System</b>	2.16.840.1.113883.5.110 - <i>Role Class</i>		

Level/ Type	Code	Display Name	Code System
1-A	_RoleClassRelationshipFormal	RoleClassRelationshipFormal	Role Class
2-L	AFFL	affiliate	Role Class
2-S	AGNT	agent	Role Class
3-S	ASSIGNED	assigned entity	Role Class
4-L	COMPAR	commissioning party	Role Class
4-L	SGNOFF	signing authority or officer	Role Class
3-S	CON	contact	Role Class
4-L	ECON	emergency contact	Role Class
4-L	NOK	next of kin	Role Class
3-L	GUARD	guardian	Role Class
2-L	CIT	citizen	Role Class
2-S	COVPTY	covered party	Role Class
3-L	CLAIM	claimant	Role Class
3-S	NAMED	named insured	Role Class
4-L	DEPEN	dependent	Role Class
4-L	INDIV	individual	Role Class
4-L	SUBSCR	subscriber	Role Class
3-L	PROG	program eligible	Role Class
2-L	CRINV	clinical research investigator	Role Class
2-L	CRSPNSR	clinical research sponsor	Role Class
2-S	EMP	employee	Role Class



3-L	MIL	military person	Role Class
2-L	GUAR	guarantor GuarantorRole	Role Class
2-S	INVSBJ	Investigation Subject	Role Class
3-L	CASEBJ	Case Subject	Role Class
3-L	RESBJ	research subject	Role Class
2-S	LIC	licensed entity	Role Class
3-L	NOT	notary public	Role Class
3-L	PROV	healthcare provider	Role Class
2-L	PAT	patient	Role Class
2-L	PAYEE	payee	Role Class
2-L	PAYOR	invoice payor	Role Class
2-L	POLHOLD	policy holder	Role Class
2-L	QUAL	qualified entity	Role Class
2-L	SPNSR	coverage sponsor	Role Class
2-L	STD	student	Role Class
2-L	UNDWRT	underwriter	Role Class
1-L	CAREGIVER	caregiver	Role Class
1-L	PRS	personal relationship	Role Class

Legenda: Type L=leaf, S=specializable, A=abstract, D=deprecated. NullFlavors to appear in @nullFlavor attribute instead of @code.



XML CSV

5.1.79  RoleStatus 2.16.840.1.113883.1.11.15999 - 2014-03-26 (DEFN=UV=VO=1360-20160323)  (from repository: ad2bbr-)

<b>Id</b>	2.16.840.1.113883.1.11.15999  (from repository: ad2bbr-)	<b>Effective Date</b>	valid from 2014-03-26
<b>Status</b>	 Final	<b>Version Label</b>	DEFN=UV=VO=1360-20160323
<b>Name</b>	RoleStatus	<b>Display Name</b>	RoleStatus
<b>Description</b>	<p><b>History description 2014-03-26:</b> Lock all vau e sets untouched since 2014-03-26 to trackingId 2014T1_2014_03_26</p> <p><b>description:</b></p> <p>Codes representing the defined possible states of an Role, as defined by the Role class state machine.</p>		
<b>Source Code System</b>	2.16.840.1.113883.5.1068 - Role Status		



Level/ Type	Code	Display Name	Code System
0-S	normal	normal	Role Status
1-L	active	active	Role Status
1-L	cancelled	cancelled	Role Status
1-L	pending	pending	Role Status
1-L	suspended	suspended	Role Status
1-L	terminated	terminated	Role Status
0-L	nullified	nullified	Role Status

Legenda: Type L=leaf, S=specializable, A=abstract, D=deprecated. NullFlavors to appear in @nullFlavor attribute instead of @code.



XML CSV

### 5.1.80 RouteOfAdministration 2.16.840.1.113883.1.11.14581 - 2014-03-26 (DEFN=UV=VO=1360-20160323) (from repository: ad2bbr-)

<b>Id</b>	2.16.840.1.113883.1.11.14581  (from repository: ad2bbr-)	<b>Effective Date</b>	valid from 2014-03-26
<b>Status</b>	 Final	<b>Version Label</b>	DEFN=UV=VO=1360-20160323
<b>Name</b>	RouteOfAdministration	<b>Display Name</b>	RouteOfAdministration
<b>Description</b>	<p><b>History description 2014-03-26:</b> Lock all vau e sets untouched since 2014-03-26 to trackingId 2014T1_2014_03_26</p> <p><b>description:</b></p> <p>The path the administered medication takes to get into the body or into contact with the body.</p>		
<b>Source Code System</b>	2.16.840.1.113883.5.112 - <i>Route Of Administration</i>		

Level/ Type	Code	Display Name	Code System
1-L	SOAK	Immersion (soak)	Route Of Administration
1-L	SHAMPOO	Shampoo	Route Of Administration
1-L	TRNSLING	Translingual	Route Of Administration
1-L	PO	Swallow, oral	Route Of Administration
1-L	GARGLE	Gargle	Route Of Administration
1-L	SUCK	Suck, oromucosal	Route Of Administration
1-A	_Chew	Chew	Route Of Administration
2-L	CHEW	Chew, oral	Route Of Administration
1-A	_Diffusion	Diffusion	Route Of Administration
2-L	EXTCORPDIF	Diffusion, extracorporeal	Route Of Administration
2-L	HEMODIFF	Diffusion, hemodialysis	Route Of Administration
2-L	TRNSDERMD	Diffusion, transdermal	Route Of Administration



1-A	_Dissolve	Dissolve	Route Of Administration
2-L	DISSOLVE	Dissolve, oral	Route Of Administration
2-L	SL	Dissolve, sublingual	Route Of Administration
1-A	_Douche	Douche	Route Of Administration
2-L	DOUCHE	Douche, vaginal	Route Of Administration
1-A	_ElectroOsmosisRoute	ElectroOsmosisRoute	Route Of Administration
2-L	ELECTOSMOS	Electro-osmosis	Route Of Administration
1-A	_Enema	Enema	Route Of Administration
2-L	ENEMA	Enema, rectal	Route Of Administration
2-L	RETENEMA	Enema, rectal retention	Route Of Administration
1-A	_Flush	Flush	Route Of Administration
2-L	IVFLUSH	Flush, intravenous catheter	Route Of Administration
1-A	_Implantation	Implantation	Route Of Administration
2-L	IDIMPLNT	Implantation, intradermal	Route Of Administration
2-L	IVITIMPLNT	Implantation, intravitreal	Route Of Administration
2-L	SQIMPLNT	Implantation, subcutaneous	Route Of Administration
1-A	_Infusion	Infusion	Route Of Administration
2-L	EPI	Infusion, epidural	Route Of Administration
2-L	IA	Infusion, intraarterial catheter	Route Of Administration
2-L	IC	Infusion, intracardiac	Route Of Administration
2-L	ICOR	Infusion, intracoronary	Route Of Administration
2-L	IOSSC	Infusion, intraosseous, continuous	Route Of Administration

2-L	IT	Infusion, intrathecal	Route Of Administration
2-S	IV	Infusion, intravenous	Route Of Administration
3-L	IVC	Infusion, intravenous catheter	Route Of Administration
3-L	IVCC	Infusion, intravenous catheter, continuous	Route Of Administration
3-L	IVCI	Infusion, intravenous catheter, intermittent	Route Of Administration
3-L	PCA	Infusion, intravenous catheter, pca pump	Route Of Administration
2-L	IVASCINFUS	Infusion, intravascular	Route Of Administration
2-L	SQINFUS	Infusion, subcutaneous	Route Of Administration
1-A	_Inhalation	Inhalation	Route Of Administration
2-S	IPINHL	Inhalation, respiratory Inhalation, intrapulmonary Inhalation, oral	Route Of Administration
3-L	ORIFINHL	Inhalation, oral intermittent flow	Route Of Administration
3-L	REBREATH	Inhalation, oral rebreather mask	Route Of Administration
2-S	ORINHL	Inhalation, respiratory Inhalation, intrapulmonary Inhalation, oral	Route Of Administration
3-L	ORIFINHL	Inhalation, oral intermittent flow	Route Of Administration
3-L	REBREATH	Inhalation, oral rebreather mask	Route Of Administration
2-S	RESPINHL	Inhalation, respiratory Inhalation, intrapulmonary Inhalation, oral	Route Of Administration
3-L	ORIFINHL	Inhalation, oral intermittent flow	Route Of Administration
3-L	REBREATH	Inhalation, oral rebreather mask	Route Of Administration
2-L	IPPB	Inhalation, intermittent positive pressure breathing (ippb)	Route Of Administration
2-S	NASINHL	Inhalation, nasal	Route Of Administration
3-L	NASINHLC	Inhalation, nasal cannula Inhalation, nasal, prongs	Route Of Administration
3-L	NP	Inhalation, nasal cannula Inhalation, nasal, prongs	Route Of Administration

2-S	NEB	Inhalation, nebulization	Route Of Administration
3-L	NASNEB	Inhalation, nebulization, nasal	Route Of Administration
3-L	ORNEB	Inhalation, nebulization, oral	Route Of Administration
2-L	TRACH	Inhalation, tracheostomy	Route Of Administration
2-L	VENT	Inhalation, ventilator	Route Of Administration
2-L	VENTMASK	Inhalation, ventimask	Route Of Administration
1-A	_Injection	Injection	Route Of Administration
2-L	AMNINJ	Injection, amniotic fluid	Route Of Administration
2-L	BILINJ	Injection, biliary tract	Route Of Administration
2-L	CHOLINJ	Injection, for cholangiography	Route Of Administration
2-L	CERVINJ	Injection, cervical	Route Of Administration
2-L	EPIDURINJ	Injection, epidural	Route Of Administration
2-L	EPIINJ	Injection, epidural, push	Route Of Administration
2-L	EPINJSP	Injection, epidural, slow push	Route Of Administration
2-L	EXTRAMNINJ	Injection, extra-amniotic	Route Of Administration
2-L	EXTCORPINJ	Injection, extracorporeal	Route Of Administration
2-L	GBINJ	Injection, gastric button	Route Of Administration
2-L	GINGINJ	Injection, gingival	Route Of Administration
2-L	BLADINJ	Injection, urinary bladder	Route Of Administration
2-L	ENDOSININJ	Injection, endosinusial	Route Of Administration
2-L	HEMOPORT	Injection, hemodialysis port	Route Of Administration
2-L	IABDINJ	Injection, intra-abdominal	Route Of Administration

2-S	IAINJ	Injection, intraarterial	Route Of Administration
3-L	IAINJP	Injection, intraarterial, push	Route Of Administration
3-L	IAINJSP	Injection, intraarterial, slow push	Route Of Administration
2-L	IARTINJ	Injection, intraarticular	Route Of Administration
2-L	IBURSINJ	Injection, intrabursal	Route Of Administration
2-S	ICARDINJ	Injection, intracardiac	Route Of Administration
3-L	ICARDINJRP	Injection, intracardiac, rapid push	Route Of Administration
3-L	ICARDINJSP	Injection, intracardiac, slow push	Route Of Administration
3-L	ICARINJP	Injection, intracardiac, push	Route Of Administration
2-L	ICARTINJ	Injection, intracartilaginous	Route Of Administration
2-L	ICAUDINJ	Injection, intracaudal	Route Of Administration
2-L	ICAVINJ	Injection, intracavernous	Route Of Administration
2-L	ICAVITINJ	Injection, intracavitary	Route Of Administration
2-L	ICEREBINJ	Injection, intracerebral	Route Of Administration
2-L	ICISTERNINJ	Injection, intracisternal	Route Of Administration
2-S	ICORONINJ	Injection, intracoronary	Route Of Administration
3-L	ICORONINJP	Injection, intracoronary, push	Route Of Administration
2-L	ICORPCAVINJ	Injection, intracorporus cavernosum	Route Of Administration
2-L	IDINJ	Injection, intradermal	Route Of Administration
2-L	IDISCINJ	Injection, intradiscal	Route Of Administration
2-L	IDUCTINJ	Injection, intraductal	Route Of Administration
2-L	IDURINJ	Injection, intradural	Route Of Administration

2-L	IEPIDINJ	Injection, intraepidermal	Route Of Administration
2-L	IEPITHINJ	Injection, intraepithelial	Route Of Administration
2-L	ILESINJ	Injection, intralesional	Route Of Administration
2-L	ILUMINJ	Injection, intraluminal	Route Of Administration
2-L	ILYMPJINJ	Injection, intralymphatic	Route Of Administration
2-S	IM	Injection, intramuscular	Route Of Administration
3-L	IMD	Injection, intramuscular, deep	Route Of Administration
3-L	IMZ	Injection, intramuscular, z track	Route Of Administration
2-L	IMEDULINJ	Injection, intramedullary	Route Of Administration
2-L	INTERMENINJ	Injection, interameningeal	Route Of Administration
2-L	INTERSTITINJ	Injection, interstitial	Route Of Administration
2-L	IOINJ	Injection, intraocular	Route Of Administration
2-L	IOSSINJ	Injection, intraosseous	Route Of Administration
2-L	IOVARINJ	Injection, intraovarian	Route Of Administration
2-L	IPCARDINJ	Injection, intrapericardial	Route Of Administration
2-L	IPERINJ	Injection, intraperitoneal	Route Of Administration
2-L	IPINJ	Injection, intrapulmonary	Route Of Administration
2-L	IPLRINJ	Injection, intrapleural	Route Of Administration
2-L	IPROSTINJ	Injection, intraprostatic	Route Of Administration
2-L	IPUMPINJ	Injection, insulin pump	Route Of Administration
2-L	ISINJ	Injection, intraspinal	Route Of Administration
2-L	ISTERINJ	Injection, intrasternal	Route Of Administration

2-L	ISYNINJ	Injection, intrasynovial	Route Of Administration
2-L	ITENDINJ	Injection, intratendinous	Route Of Administration
2-L	ITESTINJ	Injection, intratesticular	Route Of Administration
2-L	ITHORINJ	Injection, intrathoracic	Route Of Administration
2-L	ITINJ	Injection, intrathecal	Route Of Administration
2-L	ITUBINJ	Injection, intratubular	Route Of Administration
2-L	ITUMINJ	Injection, intratumor	Route Of Administration
2-L	ITYMPINJ	Injection, intratympanic	Route Of Administration
2-L	IUINJ	Injection, intrauterine	Route Of Administration
2-L	IUINJC	Injection, intracervical (uterus)	Route Of Administration
2-L	IURETINJ	Injection, intraureteral, retrograde	Route Of Administration
2-L	IVASCINJ	Injection, intravascular	Route Of Administration
2-L	IVENTINJ	Injection, intraventricular (heart)	Route Of Administration
2-L	IVESINJ	Injection, intravesicle	Route Of Administration
2-S	IVINJ	Injection, intravenous	Route Of Administration
3-L	IVINJBOL	Injection, intravenous, bolus	Route Of Administration
3-L	IVPUSH	Injection, intravenous, push	Route Of Administration
3-L	IVRPUSH	Injection, intravenous, rapid push	Route Of Administration
3-L	IVSPUSH	Injection, intravenous, slow push	Route Of Administration
2-L	IVITINJ	Injection, intravitreal	Route Of Administration
2-L	PAINJ	Injection, periarticular	Route Of Administration
2-L	PARENTINJ	Injection, parenteral	Route Of Administration

2-L	PDONTINJ	Injection, periodontal	Route Of Administration
2-L	PDPINJ	Injection, peritoneal dialysis port	Route Of Administration
2-L	PDURINJ	Injection, peridural	Route Of Administration
2-L	PNINJ	Injection, perineural	Route Of Administration
2-L	PNSINJ	Injection, paranasal sinuses	Route Of Administration
2-L	RBINJ	Injection, retrobulbar	Route Of Administration
2-L	SCINJ	Injection, subconjunctival	Route Of Administration
2-L	SLESINJ	Injection, sublesional	Route Of Administration
2-L	SOFTISINJ	Injection, soft tissue	Route Of Administration
2-L	SQ	Injection, subcutaneous	Route Of Administration
2-L	SUBARACHINJ	Injection, subarachnoid	Route Of Administration
2-L	SUBMUCINJ	Injection, submucosal	Route Of Administration
2-L	TRPLACINJ	Injection, transplacental	Route Of Administration
2-L	TRTRACHINJ	Injection, transtracheal	Route Of Administration
2-L	URETHINJ	Injection, urethral	Route Of Administration
2-L	URETINJ	Injection, ureteral	Route Of Administration
1-A	_Insertion	Insertion	Route Of Administration
2-L	CERVINS	Insertion, cervical (uterine)	Route Of Administration
2-L	IOSURGINS	Insertion, intraocular, surgical	Route Of Administration
2-L	IU	Insertion, intrauterine	Route Of Administration
2-L	LPINS	Insertion, lacrimal puncta	Route Of Administration
2-L	PR	Insertion, rectal	Route Of Administration

2-L	SQSURGINS	Insertion, subcutaneous, surgical	Route Of Administration
2-L	URETHINS	Insertion, urethral	Route Of Administration
2-L	VAGINSI	Insertion, vaginal	Route Of Administration
1-A	_Instillation	Instillation	Route Of Administration
2-L	CECINSTL	Instillation, cecostomy	Route Of Administration
2-L	EFT	Instillation, enteral feeding tube	Route Of Administration
2-L	ENTINSTL	Instillation, enteral	Route Of Administration
2-L	GT	Instillation, gastrostomy tube	Route Of Administration
2-L	NGT	Instillation, nasogastric tube	Route Of Administration
2-L	OGT	Instillation, orogastric tube	Route Of Administration
2-L	BLADINSTL	Instillation, urinary catheter	Route Of Administration
2-L	CAPDINSTL	Instillation, continuous ambulatory peritoneal dialysis port	Route Of Administration
2-L	CTINSTL	Instillation, chest tube	Route Of Administration
2-L	ETINSTL	Instillation, endotracheal tube	Route Of Administration
2-L	GJT	Instillation, gastro-jejunostomy tube	Route Of Administration
2-L	IBRONCHINSTIL	Instillation, intrabronchial	Route Of Administration
2-L	IDUODINSTIL	Instillation, intraduodenal	Route Of Administration
2-L	IESOPHINSTIL	Instillation, intraesophageal	Route Of Administration
2-L	IGASTINSTIL	Instillation, intragastric	Route Of Administration
2-L	IILEALINJ	Instillation, intraileal	Route Of Administration
2-L	IOINSTL	Instillation, intraocular	Route Of Administration
2-L	ISININSTIL	Instillation, intrasinal	Route Of Administration



2-L	ITRACHINSTIL	Instillation, intratracheal	Route Of Administration
2-L	IUINSTL	Instillation, intrauterine	Route Of Administration
2-L	JJTINSTL	Instillation, jejunostomy tube	Route Of Administration
2-L	LARYNGINSTIL	Instillation, laryngeal	Route Of Administration
2-L	NASALINSTIL	Instillation, nasal	Route Of Administration
2-L	NASOGASINSTIL	Instillation, nasogastric	Route Of Administration
2-L	NTT	Instillation, nasotracheal tube	Route Of Administration
2-L	OJJ	Instillation, orojejunum tube	Route Of Administration
2-L	OT	Instillation, otic	Route Of Administration
2-L	PDPINSTL	Instillation, peritoneal dialysis port	Route Of Administration
2-L	PNSINSTL	Instillation, paranasal sinuses	Route Of Administration
2-S	RECINSTL	Instillation, rectal	Route Of Administration
3-L	RECTINSTL	Instillation, rectal tube	Route Of Administration
2-L	SININSTIL	Instillation, sinus, unspecified	Route Of Administration
2-L	SOFTISINSTIL	Instillation, soft tissue	Route Of Administration
2-L	TRACHINSTL	Instillation, tracheostomy	Route Of Administration
2-L	TRTYMPINSTIL	Instillation, transtympanic	Route Of Administration
2-L	URETHINSTL	instillation, urethral	Route Of Administration
1-A	_IontophoresisRoute	IontophoresisRoute	Route Of Administration
2-L	IONTO	Topical application, iontophoresis	Route Of Administration
1-A	_Irrigation	Irrigation	Route Of Administration
2-L	GUIRR	Irrigation, genitourinary	Route Of Administration

2-L	IGASTIRR	Irrigation, intragastric	Route Of Administration
2-L	ILESIRR	Irrigation, intralesional	Route Of Administration
2-L	IOIRR	Irrigation, intraocular	Route Of Administration
2-S	BLADIRR	Irrigation, urinary bladder	Route Of Administration
3-L	BLADIRRC	Irrigation, urinary bladder, continuous	Route Of Administration
3-L	BLADIRRT	Irrigation, urinary bladder, tidal	Route Of Administration
2-L	RECIRR	Irrigation, rectal	Route Of Administration
1-A	_LavageRoute	LavageRoute	Route Of Administration
2-L	IGASTLAV	Lavage, intragastric	Route Of Administration
1-A	_MucosalAbsorptionRoute	MucosalAbsorptionRoute	Route Of Administration
2-L	IDOUDMAB	Mucosal absorption, intraduodenal	Route Of Administration
2-L	ITRACHMAB	Mucosal absorption, intratracheal	Route Of Administration
2-L	SMUCMAB	Mucosal absorption, submucosal	Route Of Administration
1-A	_Nebulization	Nebulization	Route Of Administration
2-L	ETNEB	Nebulization, endotracheal tube	Route Of Administration
1-A	_Rinse	Rinse	Route Of Administration
2-L	DENRINSE	Rinse, dental	Route Of Administration
2-L	ORRINSE	Rinse, oral	Route Of Administration
1-A	_SuppositoryRoute	SuppositoryRoute	Route Of Administration
2-L	URETHSUP	Suppository, urethral	Route Of Administration
1-A	_Swish	Swish	Route Of Administration
2-L	SWISHSPIT	Swish and spit out, oromucosal	Route Of Administration

2-L	SWISHSWAL	Swish and swallow, oromucosal	Route Of Administration
1-A	_TopicalAbsorptionRoute	TopicalAbsorptionRoute	Route Of Administration
2-L	TTYMPTABSORP	Topical absorption, transtympanic	Route Of Administration
1-A	_TopicalApplication	TopicalApplication	Route Of Administration
2-L	DRESS	Topical application, soaked dressing	Route Of Administration
2-L	IONTO	Topical application, iontophoresis	Route Of Administration
2-L	SWAB	Topical application, swab	Route Of Administration
2-L	TOPICAL	Topical	Route Of Administration
2-L	BUC	Topical application, buccal	Route Of Administration
2-L	CERV	Topical application, cervical	Route Of Administration
2-L	DEN	Topical application, dental	Route Of Administration
2-L	GIN	Topical application, gingival	Route Of Administration
2-L	HAIR	Topical application, hair	Route Of Administration
2-L	ICORNTA	Topical application, intracorneal	Route Of Administration
2-L	ICORONTA	Topical application, intracoronal (dental)	Route Of Administration
2-L	IESOPHTA	Topical application, intraesophageal	Route Of Administration
2-L	IILEALTA	Topical application, intraileal	Route Of Administration
2-L	ILTOP	Topical application, intralesional	Route Of Administration
2-L	ILUMTA	Topical application, intraluminal	Route Of Administration
2-L	IOTOP	Topical application, intraocular	Route Of Administration
2-L	LARYNGTA	Topical application, laryngeal	Route Of Administration
2-L	MUC	Topical application, mucous membrane	Route Of Administration

2-L	NAIL	Topical application, nail	Route Of Administration
2-L	NASAL	Topical application, nasal	Route Of Administration
2-L	OPHALTA	Topical application, ophthalmic	Route Of Administration
2-L	ORALTA	Topical application, oral	Route Of Administration
2-L	ORMUC	Topical application, oromucosal	Route Of Administration
2-L	OROPHARTA	Topical application, oropharyngeal	Route Of Administration
2-L	PERIANAL	Topical application, perianal	Route Of Administration
2-L	PERINEAL	Topical application, perineal	Route Of Administration
2-L	PDONTTA	Topical application, periodontal	Route Of Administration
2-L	RECTAL	Topical application, rectal	Route Of Administration
2-L	SCALP	Topical application, scalp	Route Of Administration
2-L	OCDRESTA	Occlusive dressing technique	Route Of Administration
2-L	SKIN	Topical application, skin	Route Of Administration
2-L	SUBCONJTA	Subconjunctival	Route Of Administration
2-L	TMUCTA	Topical application, transmucosal	Route Of Administration
2-L	VAGINS	Topical application, vaginal	Route Of Administration
1-L	INSUF	Insufflation	Route Of Administration
1-S	TRNSDERM	Transdermal	Route Of Administration
2-L	TRNSDERMD	Diffusion, transdermal	Route Of Administration
1-S	TRNSDERM	Transdermal	Route Of Administration
2-L	TRNSDERMD	Diffusion, transdermal	Route Of Administration
1-A	_AmnioticFluidSacRoute	AmnioticFluidSacRoute	Route Of Administration

2-L	AMNINJ	Injection, amniotic fluid	Route Of Administration
1-A	_BiliaryRoute	BiliaryRoute	Route Of Administration
2-L	BILINJ	Injection, biliary tract	Route Of Administration
2-L	CHOLINJ	Injection, for cholangiography	Route Of Administration
1-A	_BodySurfaceRoute	BodySurfaceRoute	Route Of Administration
2-L	DRESS	Topical application, soaked dressing	Route Of Administration
2-L	ELECTOSMOS	Electro-osmosis	Route Of Administration
2-L	IONTO	Topical application, iontophoresis	Route Of Administration
2-L	SOAK	Immersion (soak)	Route Of Administration
2-L	SWAB	Topical application, swab	Route Of Administration
2-L	TOPICAL	Topical	Route Of Administration
1-A	_BuccalMucosaRoute	BuccalMucosaRoute	Route Of Administration
2-L	BUC	Topical application, buccal	Route Of Administration
1-A	_CecostomyRoute	CecostomyRoute	Route Of Administration
2-L	CECINSTL	Instillation, cecostomy	Route Of Administration
1-A	_CervicalRoute	CervicalRoute	Route Of Administration
2-L	CERV	Topical application, cervical	Route Of Administration
2-L	CERVINJ	Injection, cervical	Route Of Administration
2-L	CERVINS	Insertion, cervical (uterine)	Route Of Administration
2-L	DEN	Topical application, dental	Route Of Administration
2-L	DENRINSE	Rinse, dental	Route Of Administration
1-A	_EndocervicalRoute	EndocervicalRoute	Route Of Administration

2-L	AMNINJ	Injection, amniotic fluid	Route Of Administration
2-L	BILINJ	Injection, biliary tract	Route Of Administration
1-A	_EnteralRoute	EnteralRoute	Route Of Administration
2-L	EFT	Instillation, enteral feeding tube	Route Of Administration
2-L	ENTINSTL	Instillation, enteral	Route Of Administration
1-A	_EpiduralRoute	EpiduralRoute	Route Of Administration
2-L	EPI	Infusion, epidural	Route Of Administration
2-L	EPIDURINJ	Injection, epidural	Route Of Administration
2-L	EPIINJ	Injection, epidural, push	Route Of Administration
2-L	EPINJSP	Injection, epidural, slow push	Route Of Administration
1-A	_ExtraAmnioticRoute	ExtraAmnioticRoute	Route Of Administration
2-L	EXTRAMNINJ	Injection, extra-amniotic	Route Of Administration
1-A	_ExtracorporealCirculationRoute	ExtracorporealCirculationRoute	Route Of Administration
2-L	EXTCORPDIF	Diffusion, extracorporeal	Route Of Administration
2-L	EXTCORPINJ	Injection, extracorporeal	Route Of Administration
1-A	_GastricRoute	GastricRoute	Route Of Administration
2-L	GBINJ	Injection, gastric button	Route Of Administration
2-L	GT	Instillation, gastrostomy tube	Route Of Administration
2-L	NGT	Instillation, nasogastric tube	Route Of Administration
2-L	OGT	Instillation, orogastric tube	Route Of Administration
1-A	_GenitourinaryRoute	GenitourinaryRoute	Route Of Administration
2-L	GUIRR	Irrigation, genitourinary	Route Of Administration

1-A	_GingivalRoute	GingivalRoute	Route Of Administration
2-L	GIN	Topical application, gingival	Route Of Administration
2-L	GINGINJ	Injection, gingival	Route Of Administration
1-A	_HairRoute	HairRoute	Route Of Administration
2-L	HAIR	Topical application, hair	Route Of Administration
2-L	SHAMPOO	Shampoo	Route Of Administration
1-A	_InterameningealRoute	InterameningealRoute	Route Of Administration
2-L	INTERMENINJ	Injection, interameningeal	Route Of Administration
1-A	_InterstitialRoute	InterstitialRoute	Route Of Administration
2-L	INTERSTITINJ	Injection, interstitial	Route Of Administration
1-A	_IntraabdominalRoute	IntraabdominalRoute	Route Of Administration
2-L	IABDINJ	Injection, intra-abdominal	Route Of Administration
1-A	_IntraarterialRoute	IntraarterialRoute	Route Of Administration
2-L	IA	Infusion, intraarterial catheter	Route Of Administration
2-S	IAINJ	Injection, intraarterial	Route Of Administration
3-L	IAINJP	Injection, intraarterial, push	Route Of Administration
3-L	IAINJSP	Injection, intraarterial, slow push	Route Of Administration
1-A	_IntraarticularRoute	IntraarticularRoute	Route Of Administration
2-L	IARTINJ	Injection, intraarticular	Route Of Administration
1-A	_IntrabronchialRoute	IntrabronchialRoute	Route Of Administration
2-L	IBRONCHINSTIL	Instillation, intrabronchial	Route Of Administration
1-A	_IntrabursalRoute	IntrabursalRoute	Route Of Administration

2-L	IBURSINJ	Injection, intrabursal	Route Of Administration
1-A	_IntracardiacRoute	IntracardiacRoute	Route Of Administration
2-L	IC	Infusion, intracardiac	Route Of Administration
2-S	ICARDINJ	Injection, intracardiac	Route Of Administration
3-L	ICARDINJRP	Injection, intracardiac, rapid push	Route Of Administration
3-L	ICARDINJSP	Injection, intracardiac, slow push	Route Of Administration
3-L	ICARINJP	Injection, intracardiac, push	Route Of Administration
1-A	_IntracartilaginousRoute	IntracartilaginousRoute	Route Of Administration
2-L	ICARTINJ	Injection, intracartilaginous	Route Of Administration
1-A	_IntracaudalRoute	IntracaudalRoute	Route Of Administration
2-L	ICAUDINJ	Injection, intracaudal	Route Of Administration
1-A	_IntracavernosalRoute	IntracavernosalRoute	Route Of Administration
2-L	ICAVINJ	Injection, intracavernous	Route Of Administration
1-A	_IntracavitaryRoute	IntracavitaryRoute	Route Of Administration
2-L	ICAVITINJ	Injection, intracavitary	Route Of Administration
1-A	_IntracerebralRoute	IntracerebralRoute	Route Of Administration
2-L	ICEREBINJ	Injection, intracerebral	Route Of Administration
1-A	_IntracervicalRoute	IntracervicalRoute	Route Of Administration
2-L	IUINJC	Injection, intracervical (uterus)	Route Of Administration
1-A	_IntracisternalRoute	IntracisternalRoute	Route Of Administration
2-L	ICISTERNINJ	Injection, intracisternal	Route Of Administration
1-A	_IntracornealRoute	IntracornealRoute	Route Of Administration



2-L	ICORNTA	Topical application, intracorneal	Route Of Administration
1-A	_IntracoronarRoute	IntracoronarRoute	Route Of Administration
2-L	ICORONTA	Topical application, intracoronar (dental)	Route Of Administration
1-A	_IntracoronaryRoute	IntracoronaryRoute	Route Of Administration
2-L	ICOR	Infusion, intracoronary	Route Of Administration
2-S	ICORONINJ	Injection, intracoronary	Route Of Administration
3-L	ICORONINJP	Injection, intracoronary, push	Route Of Administration
1-A	_IntracorporusCavernosumRoute	IntracorporusCavernosumRoute	Route Of Administration
2-L	ICORPCAVINJ	Injection, intracorporus cavernosum	Route Of Administration
1-A	_IntradermalRoute	IntradermalRoute	Route Of Administration
2-L	IDIMPLNT	Implantation, intradermal	Route Of Administration
2-L	IDINJ	Injection, intradermal	Route Of Administration
1-A	_IntradiscalRoute	IntradiscalRoute	Route Of Administration
2-L	IDISCINJ	Injection, intradiscal	Route Of Administration
1-A	_IntraductalRoute	IntraductalRoute	Route Of Administration
2-L	IDUCTINJ	Injection, intraductal	Route Of Administration
1-A	_IntraduodenalRoute	IntraduodenalRoute	Route Of Administration
2-L	IDUODINSTIL	Instillation, intraduodenal	Route Of Administration
2-L	IDOUDMAB	Mucosal absorption, intraduodenal	Route Of Administration
1-A	_IntraduralRoute	IntraduralRoute	Route Of Administration
2-L	IDURINJ	Injection, intradural	Route Of Administration
1-A	_IntraepidermalRoute	IntraepidermalRoute	Route Of Administration

2-L	IEPIDINJ	Injection, intraepidermal	Route Of Administration
1-A	_IntraepithelialRoute	IntraepithelialRoute	Route Of Administration
2-L	IEPITHINJ	Injection, intraepithelial	Route Of Administration
1-A	_IntraesophagealRoute	IntraesophagealRoute	Route Of Administration
2-L	IESOPHINSTIL	Instillation, intraesophageal	Route Of Administration
2-L	IESOPHTA	Topical application, intraesophageal	Route Of Administration
1-A	_IntragastricRoute	IntragastricRoute	Route Of Administration
2-L	IGASTINSTIL	Instillation, intragastric	Route Of Administration
2-L	IGASTIRR	Irrigation, intragastric	Route Of Administration
2-L	IGASTLAV	Lavage, intragastric	Route Of Administration
1-A	_IntrailealRoute	IntrailealRoute	Route Of Administration
2-L	IILEALINJ	Instillation, intraileal	Route Of Administration
2-L	IILEALTA	Topical application, intraileal	Route Of Administration
1-A	_IntralesionalRoute	IntralesionalRoute	Route Of Administration
2-L	ILESINJ	Injection, intralesional	Route Of Administration
2-L	ILESIRR	Irrigation, intralesional	Route Of Administration
2-L	ILTOP	Topical application, intralesional	Route Of Administration
1-A	_IntraluminalRoute	IntraluminalRoute	Route Of Administration
2-L	ILUMINJ	Injection, intraluminal	Route Of Administration
2-L	ILUMTA	Topical application, intraluminal	Route Of Administration
1-A	_IntralymphaticRoute	IntralymphaticRoute	Route Of Administration
2-L	ILYMPJINJ	Injection, intralymphatic	Route Of Administration

1-A	_IntramedullaryRoute	IntramedullaryRoute	Route Of Administration
2-L	IMEDULINJ	Injection, intramedullary	Route Of Administration
1-A	_IntramuscularRoute	IntramuscularRoute	Route Of Administration
2-S	IM	Injection, intramuscular	Route Of Administration
3-L	IMD	Injection, intramuscular, deep	Route Of Administration
3-L	IMZ	Injection, intramuscular, z track	Route Of Administration
1-A	_IntraocularRoute	IntraocularRoute	Route Of Administration
2-L	IOINJ	Injection, intraocular	Route Of Administration
2-L	IOSURGINS	Insertion, intraocular, surgical	Route Of Administration
2-L	IOINSTL	Instillation, intraocular	Route Of Administration
2-L	IOIRR	Irrigation, intraocular	Route Of Administration
2-L	IOTOP	Topical application, intraocular	Route Of Administration
1-A	_IntraosseousRoute	IntraosseousRoute	Route Of Administration
2-L	IOSSC	Infusion, intraosseous, continuous	Route Of Administration
2-L	IOSSINJ	Injection, intraosseous	Route Of Administration
1-A	_IntraovarianRoute	IntraovarianRoute	Route Of Administration
2-L	IOVARINJ	Injection, intraovarian	Route Of Administration
1-A	_IntrapericardialRoute	IntrapericardialRoute	Route Of Administration
2-L	IPCARDINJ	Injection, intrapericardial	Route Of Administration
1-A	_IntraperitonealRoute	IntraperitonealRoute	Route Of Administration
2-L	IPERINJ	Injection, intraperitoneal	Route Of Administration
2-L	PDPINJ	Injection, peritoneal dialysis port	Route Of Administration

2-L	CAPDINSTL	Instillation, continuous ambulatory peritoneal dialysis port	Route Of Administration
2-L	PDPINSTL	Instillation, peritoneal dialysis port	Route Of Administration
1-A	_IntraleuralRoute	IntraleuralRoute	Route Of Administration
2-L	IPLRINJ	Injection, intraleural	Route Of Administration
2-L	CTINSTL	Instillation, chest tube	Route Of Administration
1-A	_IntraprostaticRoute	IntraprostaticRoute	Route Of Administration
2-L	IPOSTINJ	Injection, intraprostatic	Route Of Administration
1-A	_IntrapulmonaryRoute	IntrapulmonaryRoute	Route Of Administration
2-L	EXTCORPINJ	Injection, extracorporeal	Route Of Administration
2-L	IPINJ	Injection, intrapulmonary	Route Of Administration
1-A	_IntrasinalRoute	IntrasinalRoute	Route Of Administration
2-L	ISININSTIL	Instillation, intrasinal	Route Of Administration
1-A	_IntraspinalRoute	IntraspinalRoute	Route Of Administration
2-L	ISINJ	Injection, intraspinal	Route Of Administration
1-A	_IntrasternalRoute	IntrasternalRoute	Route Of Administration
2-L	ISTERINJ	Injection, intrasternal	Route Of Administration
1-A	_IntrasynovialRoute	IntrasynovialRoute	Route Of Administration
2-L	ISYNINJ	Injection, intrasynovial	Route Of Administration
1-A	_IntratendinousRoute	IntratendinousRoute	Route Of Administration
2-L	ITENDINJ	Injection, intratendinous	Route Of Administration
1-A	_IntratesticularRoute	IntratesticularRoute	Route Of Administration
2-L	ITESTINJ	Injection, intratesticular	Route Of Administration

1-A	_IntrathecalRoute	IntrathecalRoute	Route Of Administration
2-L	IT	Infusion, intrathecal	Route Of Administration
2-L	ITINJ	Injection, intrathecal	Route Of Administration
1-A	_IntrathoracicRoute	IntrathoracicRoute	Route Of Administration
2-L	ITHORINJ	Injection, intrathoracic	Route Of Administration
1-A	_IntratrachealRoute	IntratrachealRoute	Route Of Administration
2-L	ITRACHINSTIL	Instillation, intratracheal	Route Of Administration
2-L	ITRACHMAB	Mucosal absorption, intratracheal	Route Of Administration
1-A	_IntratubularRoute	IntratubularRoute	Route Of Administration
2-L	ITUBINJ	Injection, intratubular	Route Of Administration
1-A	_IntratumorRoute	IntratumorRoute	Route Of Administration
2-L	ITUMINJ	Injection, intratumor	Route Of Administration
1-A	_IntratympanicRoute	IntratympanicRoute	Route Of Administration
2-L	ITYMPINJ	Injection, intratympanic	Route Of Administration
1-A	_IntrauterineRoute	IntrauterineRoute	Route Of Administration
2-L	IUINJ	Injection, intrauterine	Route Of Administration
2-L	IURETINJ	Injection, intraureteral, retrograde	Route Of Administration
2-L	IU	Insertion, intrauterine	Route Of Administration
2-L	IUINSTL	Instillation, intrauterine	Route Of Administration
1-A	_IntravascularRoute	IntravascularRoute	Route Of Administration
2-L	HEMODIFF	Diffusion, hemodialysis	Route Of Administration
2-L	IVASCINFUS	Infusion, intravascular	Route Of Administration

2-L	HEMOPORT	Injection, hemodialysis port	Route Of Administration
2-L	IVASCINJ	Injection, intravascular	Route Of Administration
1-A	_IntravenousRoute	IntravenousRoute	Route Of Administration
2-L	IVFLUSH	Flush, intravenous catheter	Route Of Administration
2-S	IVINJ	Injection, intravenous	Route Of Administration
3-L	IVINJBOL	Injection, intravenous, bolus	Route Of Administration
3-L	IVPUSH	Injection, intravenous, push	Route Of Administration
3-L	IVRPUSH	Injection, intravenous, rapid push	Route Of Administration
3-L	IVSPUSH	Injection, intravenous, slow push	Route Of Administration
1-A	_IntraventricularRoute	IntraventricularRoute	Route Of Administration
2-L	IVENTINJ	Injection, intraventricular (heart)	Route Of Administration
1-A	_IntravesicleRoute	IntravesicleRoute	Route Of Administration
2-L	IVESINJ	Injection, intravesicle	Route Of Administration
1-A	_IntravitrealRoute	IntravitrealRoute	Route Of Administration
2-L	IVITINJ	Injection, intravitreal	Route Of Administration
1-A	_JejunumRoute	JejunumRoute	Route Of Administration
2-L	GJT	Instillation, gastro-jejunostomy tube	Route Of Administration
2-L	JJTINSTL	Instillation, jejunostomy tube	Route Of Administration
2-L	OJJ	Instillation, orojejunum tube	Route Of Administration
1-A	_LacrimalPunctaRoute	LacrimalPunctaRoute	Route Of Administration
2-L	LPINS	Insertion, lacrimal puncta	Route Of Administration
1-A	_LaryngealRoute	LaryngealRoute	Route Of Administration

2-L	LARYNGINSTIL	Instillation, laryngeal	Route Of Administration
2-L	LARYNGTA	Topical application, laryngeal	Route Of Administration
1-A	_LingualRoute	LingualRoute	Route Of Administration
2-L	TRNSLING	Translingual	Route Of Administration
1-A	_MucousMembraneRoute	MucousMembraneRoute	Route Of Administration
2-L	MUC	Topical application, mucous membrane	Route Of Administration
1-A	_NailRoute	NailRoute	Route Of Administration
2-L	NAIL	Topical application, nail	Route Of Administration
1-A	_NasalRoute	NasalRoute	Route Of Administration
2-S	NASINHL	Inhalation, nasal	Route Of Administration
3-L	NASINHLC	Inhalation, nasal cannula Inhalation, nasal, prongs	Route Of Administration
3-L	NP	Inhalation, nasal cannula Inhalation, nasal, prongs	Route Of Administration
2-L	NASALINSTIL	Instillation, nasal	Route Of Administration
2-L	NASOGASINSTIL	Instillation, nasogastric	Route Of Administration
2-L	NASAL	Topical application, nasal	Route Of Administration
1-A	_OphthalmicRoute	OphthalmicRoute	Route Of Administration
2-L	OPHALTA	Topical application, ophthalmic	Route Of Administration
1-A	_OralRoute	OralRoute	Route Of Administration
2-L	CHEW	Chew, oral	Route Of Administration
2-L	DISSOLVE	Dissolve, oral	Route Of Administration
2-S	IPINHL	Inhalation, respiratory Inhalation, intrapulmonary Inhalation, oral	Route Of Administration
3-L	ORIFINHL	Inhalation, oral intermittent flow	Route Of Administration

3-L	REBREATH	Inhalation, oral rebreather mask	Route Of Administration
2-S	ORINHL	Inhalation, respiratory Inhalation, intrapulmonary Inhalation, oral	Route Of Administration
3-L	ORIFINHL	Inhalation, oral intermittent flow	Route Of Administration
3-L	REBREATH	Inhalation, oral rebreather mask	Route Of Administration
2-S	RESPINHL	Inhalation, respiratory Inhalation, intrapulmonary Inhalation, oral	Route Of Administration
3-L	ORIFINHL	Inhalation, oral intermittent flow	Route Of Administration
3-L	REBREATH	Inhalation, oral rebreather mask	Route Of Administration
2-L	ORALTA	Topical application, oral	Route Of Administration
2-L	ORRINSE	Rinse, oral	Route Of Administration
2-L	PO	Swallow, oral	Route Of Administration
1-A	_OromucosalRoute	OromucosalRoute	Route Of Administration
2-L	GARGLE	Gargle	Route Of Administration
2-L	ORMUC	Topical application, oromucosal	Route Of Administration
2-L	SUCK	Suck, oromucosal	Route Of Administration
2-L	SWISHSPIT	Swish and spit out, oromucosal	Route Of Administration
2-L	SWISHSWAL	Swish and swallow, oromucosal	Route Of Administration
1-A	_OropharyngealRoute	OropharyngealRoute	Route Of Administration
2-L	OROPHARTA	Topical application, oropharyngeal	Route Of Administration
1-A	_OticRoute	OticRoute	Route Of Administration
2-L	OT	Instillation, otic	Route Of Administration
1-A	_ParanasalSinusesRoute	ParanasalSinusesRoute	Route Of Administration
2-L	PNSINJ	Injection, paranasal sinuses	Route Of Administration



2-L	PNSINSTL	Instillation, paranasal sinuses	Route Of Administration
1-A	_ParenteralRoute	ParenteralRoute	Route Of Administration
2-L	PARENTINJ	Injection, parenteral	Route Of Administration
1-A	_PerianalRoute	PerianalRoute	Route Of Administration
2-L	PERIANAL	Topical application, perianal	Route Of Administration
1-A	_PeriarticularRoute	PeriarticularRoute	Route Of Administration
2-L	PAINJ	Injection, periarticular	Route Of Administration
1-A	_PeriduralRoute	PeriduralRoute	Route Of Administration
2-L	PDURINJ	Injection, peridural	Route Of Administration
1-A	_PerinealRoute	PerinealRoute	Route Of Administration
2-L	PERINEAL	Topical application, perineal	Route Of Administration
1-A	_PerineuralRoute	PerineuralRoute	Route Of Administration
2-L	PNINJ	Injection, perineural	Route Of Administration
1-A	_PeriodontalRoute	PeriodontalRoute	Route Of Administration
2-L	PDONTINJ	Injection, periodontal	Route Of Administration
2-L	PDONTTA	Topical application, periodontal	Route Of Administration
1-A	_PulmonaryRoute	PulmonaryRoute	Route Of Administration
2-L	IPPB	Inhalation, intermittent positive pressure breathing (ippb)	Route Of Administration
2-L	VENT	Inhalation, ventilator	Route Of Administration
2-L	VENTMASK	Inhalation, ventimask	Route Of Administration
2-L	ETINSTL	Instillation, endotracheal tube	Route Of Administration
2-L	NTT	Instillation, nasotracheal tube	Route Of Administration

2-L	ETNEB	Nebulization, endotracheal tube	Route Of Administration
1-A	_RectalRoute	RectalRoute	Route Of Administration
2-L	ENEMA	Enema, rectal	Route Of Administration
2-L	RETENEMA	Enema, rectal retention	Route Of Administration
2-L	PR	Insertion, rectal	Route Of Administration
2-S	RECINSTL	Instillation, rectal	Route Of Administration
3-L	RECTINSTL	Instillation, rectal tube	Route Of Administration
2-L	RECIRR	Irrigation, rectal	Route Of Administration
2-L	RECTAL	Topical application, rectal	Route Of Administration
1-A	_RespiratoryTractRoute	RespiratoryTractRoute	Route Of Administration
2-S	IPINHL	Inhalation, respiratory Inhalation, intrapulmonary Inhalation, oral	Route Of Administration
3-L	ORIFINHL	Inhalation, oral intermittent flow	Route Of Administration
3-L	REBREATH	Inhalation, oral rebreather mask	Route Of Administration
2-S	ORINHL	Inhalation, respiratory Inhalation, intrapulmonary Inhalation, oral	Route Of Administration
3-L	ORIFINHL	Inhalation, oral intermittent flow	Route Of Administration
3-L	REBREATH	Inhalation, oral rebreather mask	Route Of Administration
2-S	RESPINHL	Inhalation, respiratory Inhalation, intrapulmonary Inhalation, oral	Route Of Administration
3-L	ORIFINHL	Inhalation, oral intermittent flow	Route Of Administration
3-L	REBREATH	Inhalation, oral rebreather mask	Route Of Administration
1-A	_RetrobulbarRoute	RetrobulbarRoute	Route Of Administration
2-L	RBINJ	Injection, retrobulbar	Route Of Administration
1-A	_ScalpRoute	ScalpRoute	Route Of Administration

2-L	SCALP	Topical application, scalp	Route Of Administration
1-A	_SinusUnspecifiedRoute	SinusUnspecifiedRoute	Route Of Administration
2-L	ENDOSINIJ	Injection, endosinusal	Route Of Administration
2-L	SININSTIL	Instillation, sinus, unspecified	Route Of Administration
1-A	_SkinRoute	SkinRoute	Route Of Administration
2-L	OCDRESTA	Occlusive dressing technique	Route Of Administration
2-L	SKIN	Topical application, skin	Route Of Administration
1-A	_SoftTissueRoute	SoftTissueRoute	Route Of Administration
2-L	SOFTISINJ	Injection, soft tissue	Route Of Administration
2-L	SOFTISINSTIL	Instillation, soft tissue	Route Of Administration
1-A	_SubarachnoidRoute	SubarachnoidRoute	Route Of Administration
2-L	SUBARACHINJ	Injection, subarachnoid	Route Of Administration
1-A	_SubconjunctivalRoute	SubconjunctivalRoute	Route Of Administration
2-L	SCINJ	Injection, subconjunctival	Route Of Administration
2-L	SUBCONJTA	Subconjunctival	Route Of Administration
1-A	_SubcutaneousRoute	SubcutaneousRoute	Route Of Administration
2-L	SQIMPLNT	Implantation, subcutaneous	Route Of Administration
2-L	SQINFUS	Infusion, subcutaneous	Route Of Administration
2-L	IPUMPINJ	Injection, insulin pump	Route Of Administration
2-L	SQ	Injection, subcutaneous	Route Of Administration
2-L	SQSURGINS	Insertion, subcutaneous, surgical	Route Of Administration
1-A	_SublesionalRoute	SublesionalRoute	Route Of Administration

2-L	SLESINJ	Injection, sublesional	Route Of Administration
1-A	_SublingualRoute	SublingualRoute	Route Of Administration
2-L	SL	Dissolve, sublingual	Route Of Administration
1-A	_SubmucosalRoute	SubmucosalRoute	Route Of Administration
2-L	SUBMUCINJ	Injection, submucosal	Route Of Administration
2-L	SMUCMAB	Mucosal absorption, submucosal	Route Of Administration
1-A	_TracheostomyRoute	TracheostomyRoute	Route Of Administration
2-L	TRACH	Inhalation, tracheostomy	Route Of Administration
2-L	TRACHINSTL	Instillation, tracheostomy	Route Of Administration
1-A	_TransmucosalRoute	TransmucosalRoute	Route Of Administration
2-L	TMUCTA	Topical application, transmucosal	Route Of Administration
1-A	_TransplacentalRoute	TransplacentalRoute	Route Of Administration
2-L	TRPLACINJ	Injection, transplacental	Route Of Administration
1-A	_TranstrachealRoute	TranstrachealRoute	Route Of Administration
2-L	TRTRACHINJ	Injection, transtracheal	Route Of Administration
1-A	_TranstympanicRoute	TranstympanicRoute	Route Of Administration
2-L	TRTYMPINSTIL	Instillation, transtympanic	Route Of Administration
2-L	TTYMPTABSORP	Topical absorption, transtympanic	Route Of Administration
1-A	_UreteralRoute	UreteralRoute	Route Of Administration
2-L	URETINJ	Injection, ureteral	Route Of Administration
1-A	_UrethralRoute	UrethralRoute	Route Of Administration
2-L	URETHINJ	Injection, urethral	Route Of Administration

2-L	URETHINS	Insertion, urethral	Route Of Administration
2-L	URETHINSTL	instillation, urethral	Route Of Administration
2-L	URETHSUP	Suppository, urethral	Route Of Administration
1-A	_UrinaryBladderRoute	UrinaryBladderRoute	Route Of Administration
2-L	BLADINJ	Injection, urinary bladder	Route Of Administration
2-S	BLADIRR	Irrigation, urinary bladder	Route Of Administration
3-L	BLADIRRC	Irrigation, urinary bladder, continuous	Route Of Administration
3-L	BLADIRRT	Irrigation, urinary bladder, tidal	Route Of Administration
1-A	_UrinaryTractRoute	UrinaryTractRoute	Route Of Administration
2-L	BLADINSTL	Instillation, urinary catheter	Route Of Administration
1-A	_VaginalRoute	VaginalRoute	Route Of Administration
2-L	DOUCHE	Douche, vaginal	Route Of Administration
2-L	VAGINSI	Insertion, vaginal	Route Of Administration
2-L	VAGINS	Topical application, vaginal	Route Of Administration
1-A	_VitreousHumourRoute	VitreousHumourRoute	Route Of Administration
2-L	IVITIMPLNT	Implantation, intravitreal	Route Of Administration

Legenda: Type L=leaf, S=specializable, A=abstract, D=deprecated. NullFlavors to appear in @nullFlavor attribute instead of @code.



XML CSV

### 5.1.81 Sequencing 2.16.840.1.113883.1.11.390 - 2013-09-09

<b>Id</b>	2.16.840.1.113883.1.11.390	<b>Effective Date</b>	valid from 2013-09-09
-----------	----------------------------	-----------------------	-----------------------

<b>Status</b>	 Final	<b>Version Label</b>	
<b>Name</b>	Sequencing	<b>Display Name</b>	Sequencing
<b>Source Code System</b>	2.16.840.1.113883.5.113 - <i>Sequencing</i>		

Level/ Type	Code	Display Name	Code System	Designations
0-L	A	Ascending	Sequencing	Ascending sequence order.
0-L	D	Descending	Sequencing	Descending sequence order.

Legenda: Type L=leaf, S=specializable, A=abstract, D=deprecated. NullFlavors to appear in @nullFlavor attribute instead of @code.



XML CSV

### 5.1.82 ServiceDeliveryLocationRoleType 2.16.840.1.113883.3.1937.99.61.26.11.52 - 2013-09-09

<b>Id</b>	2.16.840.1.113883.3.1937.99.61.26.11.52	<b>Effective Date</b>	valid from 2013-09-09
<b>Status</b>	 Final	<b>Version Label</b>	
<b>Name</b>	ServiceDeliveryLocationRoleType	<b>Display Name</b>	ServiceDeliveryLocationRoleType
<b>Source Code System</b>	2.16.840.1.113883.5.111 - <i>Role Code</i>		

Level/ Type	Code	Display Name	Code System	Designations
0-L	DX	Diagnostics or therapeutics unit	Role Code	A practice setting where diagnostic procedures or therapeutic interventions are performed
0-L	CVDX	Cardiovascular diagnostics or therapeutics unit	Role Code	A practice setting where cardiovascular diagnostic procedures or therapeutic interventions are performed (e.g., cardiac catheterization lab, echocardiography suite)
0-L	CATH	Cardiac catheterization lab	Role Code	
0-L	ECHO	Echocardiography lab	Role Code	

0-L	GIDX	Gastroenterology diagnostics or therapeutics lab	Role Code	A practice setting where GI procedures (such as endoscopies) are performed
-----	------	--	-----------	--

Legenda: Type L=leaf, S=specializable, A=abstract, D=deprecated. NullFlavors to appear in @nullFlavor attribute instead of @code.

 XML CSV

**5.1.83  SeverityObservation 2.16.840.1.113883.3.1937.99.61.26.11.53 - 2013-09-09**



<b>Id</b>	2.16.840.1.113883.3.1937.99.61.26.11.53	<b>Effective Date</b>	valid from 2013-09-09
<b>Status</b>	 Final	<b>Version Label</b>	
<b>Name</b>	SeverityObservation	<b>Display Name</b>	SeverityObservation
<b>Source Code System</b>	2.16.840.1.113883.5.1063 - <i>Observation Value</i>		

Level/ Type	Code	Display Name	Code System	Designations
0-L	H	High	Observation Value	Indicates the condition may be life-threatening or has the potential to cause permanent injury.
0-L	L	Low	Observation Value	Indicates the condition may result in some adverse consequences but is unlikely to substantially affect the situation of the subject.
0-L	M	Moderate	Observation Value	Indicates the condition may result in noticeable adverse adverse consequences but is unlikely to be life-threatening or cause permanent injury.



Legenda: Type L=leaf, S=specializable, A=abstract, D=deprecated. NullFlavors to appear in @nullFlavor attribute instead of @code.

 XML CSV

5.1.84  SpecimenRoleType 2.16.840.1.113883.3.1937.99.61.26.11.55 - 2013-09-09

<b>Id</b>	2.16.840.1.113883.3.1937.99.61.26.11.55	<b>Effective Date</b>	valid from 2013-09-09
<b>Status</b>	 Final	<b>Version Label</b>	
<b>Name</b>	SpecimenRoleType	<b>Display Name</b>	SpecimenRoleType
	XML CSV		

5.1.85  SpecimenTypeCode 2.16.840.1.113883.3.1937.99.61.26.11.56 - 2013-09-09

<b>Id</b>	2.16.840.1.113883.3.1937.99.61.26.11.56	<b>Effective Date</b>	valid from 2013-09-09
<b>Status</b>	 Final	<b>Version Label</b>	
<b>Name</b>	SpecimenTypeCode	<b>Display Name</b>	SpecimenTypeCode
	XML CSV		

5.1.86  StateValueSet 2.16.840.1.113883.3.88.12.80.1 - 2013-01-31 **ref** (from repository: ccda-)

<b>Id</b>	2.16.840.1.113883.3.88.12.80.1 <b>ref</b> (from repository: ccda-)	<b>Effective Date</b>	valid from 2013-01-31
<b>Status</b>	 Final	<b>Version Label</b>	
<b>Name</b>	StateValueSet	<b>Display Name</b>	StateValueSet
<b>Source Code System</b>	2.16.840.1.113883.6.92 - FIPS PUB2 - STATE CODES		
Level/ Type	Code	Display Name	Code System
0-L	AL	Alabama	FIPS PUB2 - STATE CODES
0-L	AK	Alaska	FIPS PUB2 - STATE CODES
0-L	AZ	Arizona	FIPS PUB2 - STATE CODES

Legenda: Type L=leaf, S=specializable, A=abstract, D=deprecated. NullFlavors to appear in @nullFlavor attribute instead of @code.





XML CSV

5.1.87 TargetAwareness 2.16.840.1.113883.1.11.10310 - 2014-03-26 (DEFN=UV=VO=1360-20160323) ref (from repository: ad2bbr-)

<b>Id</b>	2.16.840.1.113883.1.11.10310 <span style="background-color: #cccccc; padding: 2px;">ref</span> (from repository: ad2bbr-)	<b>Effective Date</b>	valid from 2014-03-26
<b>Status</b>	Final	<b>Version Label</b>	DEFN=UV=VO=1360-20160323
<b>Name</b>	TargetAwareness	<b>Display Name</b>	TargetAwareness
<b>Description</b>	<p><b>History description 2014-03-26:</b> Lock all vau e sets untouched since 2014-03-26 to trackingId 2014T1_2014_03_26</p> <p><b>description:</b></p> <p>A code specifying the extent to which the Entity playing the participating Role (usually as a target Participation) is aware of the associated Act.</p> <p><i>Examples:</i> For diagnostic observations, is the patient, family member or other participant aware of his terminal illness?</p> <p><i>Discussion:</i> If the awareness, denial, unconsciousness, etc. is the subject of medical considerations (e.g., part of the problem list), one should use explicit observations in these matters as well, and should not solely rely on this simple attribute in the Participation.</p>		
<b>Source Code System</b>	2.16.840.1.113883.5.137 - TargetAwareness		

Level/ Type	Code	Display Name	Code System
0-L	D	denying	TargetAwareness
0-L	F	full awareness	TargetAwareness
0-L	I	incapable	TargetAwareness
0-L	M	marginal	TargetAwareness
0-L	P	partial	TargetAwareness
0-L	U	uninformed	TargetAwareness

Legenda: Type L=leaf, S=specializable, A=abstract, D=deprecated. NullFlavors to appear in @nullFlavor attribute instead of @code.



XML CSV

5.1.88 [x\\_ActClassDocumentEntryAct 2.16.840.1.113883.1.11.19599 - 2014-03-26 \(DEFN=UV=VO=1360-20160323\) \(from repository: ad2bbr-\)](#)

<b>Id</b>	2.16.840.1.113883.1.11.19599  (from repository: ad2bbr-)	<b>Effective Date</b>	valid from 2014-03-26
<b>Status</b>	Final	<b>Version Label</b>	DEFN=UV=VO=1360-20160323
<b>Name</b>	x_ActClassDocumentEntryAct	<b>Display Name</b>	x_ActClassDocumentEntryAct
<b>Description</b>	<b>History description 2014-03-26:</b> Lock all vaue sets untouched since 2014-03-26 to trackingId 2014T1_2014_03_26		
<b>Source Code System</b>	2.16.840.1.113883.5.6 - ActClass		

Level/ Type	Code	Display Name	Code System
0-L	ACCM	accommodation	ActClass
0-S	ACT	act	ActClass
0-L	CONS	consent	ActClass
0-L	CTTEVENT	clinical trial timepoint event	ActClass
0-L	INC	incident	ActClass
0-L	INFRM	inform	ActClass
0-S	PCPR	care provision	ActClass
0-L	REG	registration	ActClass
0-L	SPCTRT	specimen treatment	ActClass
0-L	TRNS	transportation	ActClass

Legenda: Type L=leaf, S=specializable, A=abstract, D=deprecated. NullFlavors to appear in @nullFlavor attribute instead of @code.



XML CSV

**5.1.89** [x\\_ActClassDocumentEntryOrganizer 2.16.840.1.113883.1.11.19598 - 2014-03-26 \(DEFN=UV=VO=1360-20160323\) ref \(from repository: ad2bbr-\)](#)

<b>Id</b>	2.16.840.1.113883.1.11.19598 <span style="background-color: #cccccc;">ref</span> (from repository: ad2bbr-)	<b>Effective Date</b>	valid from 2014-03-26
<b>Status</b>	Final	<b>Version Label</b>	DEFN=UV=VO=1360-20160323
<b>Name</b>	x_ActClassDocumentEntryOrganizer	<b>Display Name</b>	x_ActClassDocumentEntryOrganizer
<b>Description</b>	<b>History description 2014-03-26:</b> Lock all vaue sets untouched since 2014-03-26 to trackingId 2014T1_2014_03_26		
<b>Source Code System</b>	2.16.840.1.113883.5.6 - ActClass		

Level/ Type	Code	Display Name	Code System
0-L	BATTERY	battery	ActClass
0-L	CLUSTER	Cluster	ActClass

Legenda: Type L=leaf, S=specializable, A=abstract, D=deprecated. NullFlavors to appear in @nullFlavor attribute instead of @code.



XML CSV

**5.1.90** [x\\_ActMoodDocumentObservation 2.16.840.1.113883.1.11.18943 - 2014-03-26 \(DEFN=UV=VO=1360-20160323\) ref \(from repository: ad2bbr-\)](#)

<b>Id</b>	2.16.840.1.113883.1.11.18943 <span style="background-color: #cccccc;">ref</span> (from repository: ad2bbr-)	<b>Effective Date</b>	valid from 2014-03-26
-----------	---	-----------------------	-----------------------

<b>Status</b>	 Final	<b>Version Label</b>	DEFN=UV=V0=1360-20160323
<b>Name</b>	x_ActMoodDocumentObservation	<b>Display Name</b>	x_ActMoodDocumentObservation
<b>Description</b>	<p><b>History description 2014-03-26:</b> Lock all vaue sets untouched since 2014-03-26 to trackingId 2014T1_2014_03_26</p> <p><b>description:</b></p> <p>Used to enumerate the moods that an observation can take within the body of a clinical document.</p>		
<b>Source Code System</b>	2.16.840.1.113883.5.1001 - <i>Act Mood</i>		

Level/ Type	Code	Display Name	Code System
0-L	DEF	definition	Act Mood
0-L	EVN	event (occurrence)	Act Mood
0-L	GOL	Goal	Act Mood
0-S	INT	intent	Act Mood
0-S	PRMS	promise	Act Mood
0-S	PRP	proposal	Act Mood
0-L	RQO	request	Act Mood

Legenda: Type L=leaf, S=specializable, A=abstract, D=deprecated. NullFlavors to appear in @nullFlavor attribute instead of @code.



XML CSV

**5.1.91  x\_ActMoodOrderEvent 2.16.840.1.113883.3.1937.99.61.26.11.58 - 2013-09-09**

<b>Id</b>	2.16.840.1.113883.3.1937.99.61.26.11.58	<b>Effective Date</b>	valid from 2013-09-09
<b>Status</b>	 Final	<b>Version Label</b>	
<b>Name</b>	x_ActMoodOrderEvent	<b>Display Name</b>	x_ActMoodOrderEvent

Source Code System		2.16.840.1.113883.5.1001 - Act Mood		
Level/ Type	Code	Display Name	Code System	Designations
0-L	EVN	event (occurrence)	Act Mood	A service that actually happens, may be an ongoing service or a documentation of a past service. Historical note: in previous RIM versions, the event mood was captured as a separate class hierarchy, called Patient_service_event, and later Service_event.
0-L	PRMS	promise	Act Mood	An intent to perform a service that has the strength of a commitment, i.e., other parties may rely on the originator of such promise that said originator will see to it that the promised act will be fulfilled. A promise can be either solicited or unsolicited.
0-L	RQO	request	Act Mood	<p>A request or order for a service is an intent directed from a placer (request author) to a fulfiller (service performer).</p> <p>Rationale: The concepts of a 'request' and an 'order' are viewed as different, because there is an implication of a mandate associated with order. In practice, however, this distinction has no general functional value in the inter-operation of health care computing. 'Orders' are commonly refused for a variety of clinical and business reasons, and the notion of a 'request' obligates the recipient (the fulfiller) to respond to the sender (the author). Indeed, in many regions, including Australia and Europe, the common term used is 'request.'</p> <p>Thus, the concept embodies both notions, as there is no useful distinction to be made. If a mandate is to be associated with a request, this will be embodied in the 'local' business rules applied to the transactions. Should HL7 desire to provide a distinction between these in the future, the individual concepts could be added as specializations of this concept.</p> <p>The critical distinction here, is the difference between this concept and an 'intent', of which it is a specialization. An intent involves decisions by a single party, the author. A request, however, involves decisions by two parties, the author and the fulfiller, with an obligation on the part of the fulfiller to respond to the request indicating that the fulfiller will indeed fulfill the request.</p>

Legenda: Type L=leaf, S=specializable, A=abstract, D=deprecated. NullFlavors to appear in @nullFlavor attribute instead of @code.



XML CSV

5.1.92  **x\_ActRelationshipDocument 2.16.840.1.113883.1.11.11610 - 2014-03-26 (DEFN=UV=VO=1360-20160323) ref (from repository: ad2bbr-)**

<b>Id</b>	2.16.840.1.113883.1.11.11610 <span style="background-color: #cccccc;">ref</span> (from repository: ad2bbr-)	<b>Effective Date</b>	valid from 2014-03-26
<b>Status</b>	 Final	<b>Version Label</b>	DEFN=UV=VO=1360-20160323
<b>Name</b>	x_ActRelationshipDocument	<b>Display Name</b>	x_ActRelationshipDocument
<b>Description</b>	<p><b>History description 2014-03-26:</b> Lock all vaue sets untouched since 2014-03-26 to trackingId 2014T1_2014_03_26</p> <p><b>description:</b></p> <p>Used to enumerate the relationships between two clinical documents for document management.</p>		
<b>Source Code System</b>	2.16.840.1.113883.5.1002 - Act Relationship Type		
<b>Level/ Type</b>	<b>Code</b>	<b>Display Name</b>	<b>Code System</b>
0-L	APND	is appendage	Act Relationship Type
0-L	RPLC	replaces	Act Relationship Type
0-L	XFRM	transformation	Act Relationship Type

Legenda: Type L=leaf, S=specializable, A=abstract, D=deprecated. NullFlavors to appear in @nullFlavor attribute instead of @code.



XML CSV

5.1.93  **x\_ActRelationshipEntry 2.16.840.1.113883.1.11.19446 - 2014-03-26 (DEFN=UV=VO=1360-20160323) ref (from repository: ad2bbr-)**

<b>Id</b>	2.16.840.1.113883.1.11.19446 <span style="background-color: #cccccc;">ref</span> (from repository: ad2bbr-)	<b>Effective Date</b>	valid from 2014-03-26
<b>Status</b>	 Final	<b>Version Label</b>	DEFN=UV=VO=1360-20160323
<b>Name</b>	x_ActRelationshipEntry	<b>Display Name</b>	x_ActRelationshipEntry

<b>Description</b>	<p><b>History description 2014-03-26:</b> Lock all vaue sets untouched since 2014-03-26 to trackingId 2014T1_2014_03_26</p> <p><b>description:</b></p> <p>Used to enumerate the relationships between a CDA section and its contained entries.</p>		
<b>Source Code System</b>	2.16.840.1.113883.5.1002 - <i>Act Relationship Type</i>		
<b>Level/ Type</b>	<b>Code</b>	<b>Display Name</b>	<b>Code System</b>
0-S	COMP	has component	Act Relationship Type
0-L	DRIV	is derived from	Act Relationship Type

Legenda: Type L=leaf, S=specializable, A=abstract, D=deprecated. NullFlavors to appear in @nullFlavor attribute instead of @code.



XML CSV

**5.1.94** [x\\_ActRelationshipEntryRelationship 2.16.840.1.113883.1.11.19447 - 2014-03-26 \(DEFN=UV=VO=1360-20160323\) ref \(from repository: ad2bbr-\)](#)

<b>Id</b>	2.16.840.1.113883.1.11.19447  ref (from repository: ad2bbr-)	<b>Effective Date</b>	valid from 2014-03-26
<b>Status</b>	Final	<b>Version Label</b>	DEFN=UV=VO=1360-20160323
<b>Name</b>	x_ActRelationshipEntryRelationship	<b>Display Name</b>	x_ActRelationshipEntryRelationship
<b>Description</b>	<p><b>History description 2014-03-26:</b> Lock all vaue sets untouched since 2014-03-26 to trackingId 2014T1_2014_03_26</p> <p><b>description:</b></p> <p>Used to enumerate the relationships between two CDA entries.</p>		
<b>Source Code System</b>	2.16.840.1.113883.5.1002 - <i>Act Relationship Type</i>		
<b>Level/ Type</b>	<b>Code</b>	<b>Display Name</b>	<b>Code System</b>

0-L	CAUS	is etiology for	Act Relationship Type
0-S	COMP	has component	Act Relationship Type
0-L	GEVL	evaluates (goal)	Act Relationship Type
0-L	MFST	is manifestation of	Act Relationship Type
0-S	REFR	refers to	Act Relationship Type
0-S	RSON	has reason	Act Relationship Type
0-S	SAS	starts after start of	Act Relationship Type
0-S	SPRT	has support	Act Relationship Type
0-S	SUBJ	has subject	Act Relationship Type
0-S	XCRPT	Excerpts	Act Relationship Type

Legenda: Type L=leaf, S=specializable, A=abstract, D=deprecated. NullFlavors to appear in @nullFlavor attribute instead of @code.



XML CSV

**5.1.95** [x\\_ActRelationshipExternalReference 2.16.840.1.113883.1.11.19000 - 2014-03-26 \(DEFN=UV=VO=1360-20160323\) \(from repository: ad2bbr-\)](#)

<b>Id</b>	2.16.840.1.113883.1.11.19000  (from repository: ad2bbr-)	<b>Effective Date</b>	valid from 2014-03-26
<b>Status</b>	Final	<b>Version Label</b>	DEFN=UV=VO=1360-20160323
<b>Name</b>	x_ActRelationshipExternalReference	<b>Display Name</b>	x_ActRelationshipExternalReference
<b>Description</b>	<p><b>History description 2014-03-26:</b> Lock all vaue sets untouched since 2014-03-26 to trackingId 2014T1_2014_03_26</p> <p><b>description:</b></p>		



	Used to enumerate the relationships between a CDA entry and an externally referenced act.			
<b>Source Code System</b>	2.16.840.1.113883.5.1002 - <i>Act Relationship Type</i>			
Level/ Type	Code	Display Name	Code System	
0-L	ELNK	episodeLink	Act Relationship Type	
0-S	REFR	refers to	Act Relationship Type	
0-L	RPLC	replaces	Act Relationship Type	
0-S	SPRT	has support	Act Relationship Type	
0-S	SUBJ	has subject	Act Relationship Type	
0-S	XCRPT	Excerpts	Act Relationship Type	

Legenda: Type L=leaf, S=specializable, A=abstract, D=deprecated. NullFlavors to appear in @nullFlavor attribute instead of @code.

 XML CSV

**5.1.96  x\_BasicAddressPartType 2.16.840.1.113883.3.1937.99.61.26.11.59 - 2013-09-09**

<b>Id</b>	2.16.840.1.113883.3.1937.99.61.26.11.59	<b>Effective Date</b>	valid from 2013-09-09	
<b>Status</b>	 Final	<b>Version Label</b>		
<b>Name</b>	x_BasicAddressPartType	<b>Display Name</b>	x_BasicAddressPartType	
<b>Source Code System</b>	2.16.840.1.113883.5.16 - <i>Address Part Type</i>			
Level/ Type	Code	Display Name	Code System	Designations
0-L	CNT	country	Address Part Type	Country
0-L	CTY	municipality	Address Part Type	The name of the city, town, village, or other community or delivery center

0-L	STA	state or province	Address Part Type	A sub-unit of a country with limited sovereignty in a federally organized country.
0-L	ZIP	postal code	Address Part Type	A postal code designating a region defined by the postal service.  For country and state address parts, coded values may also be specified, restricted to ISO 3166-1 2-character alpha codes and ISO 3166-2 code suffixes respectively. (For example, Canada would be "CA" and British Columbia would be "BC". These are the same codes used by Canada Post). . The complete listing of codes may be found here: <a href="http://en.wikipedia.org/wiki/ISO_3166-1">http://en.wikipedia.org/wiki/ISO_3166-1</a> . BCPLIS is using 2 -char Canada Post Province Codes, which are listed on the tab with that name in the vocabulary spreadsheet.'

Legenda: Type L=leaf, S=specializable, A=abstract, D=deprecated. NullFlavors to appear in @nullFlavor attribute instead of @code.



XML CSV

### 5.1.97 x\_BasicPersonNamePartQualifier 2.16.840.1.113883.3.1937.99.61.26.11.60 - 2013-09-09

<b>Id</b>	2.16.840.1.113883.3.1937.99.61.26.11.60		<b>Effective Date</b>	valid from 2013-09-09
<b>Status</b>	Final		<b>Version Label</b>	
<b>Name</b>	x_BasicPersonNamePartQualifier		<b>Display Name</b>	x_BasicPersonNamePartQualifier
<b>Source Code System</b>	2.16.840.1.113883.5.43 - Entity Name Part Qualifier			
Level/ Type	Code	Display Name	Code System	Designations
0-L	IN	initial	Entity Name Part Qualifier	Indicates that a name part is just an initial. Initials do not imply a trailing period since this would not work with non-Latin scripts. Initials may consist of more than one letter, e.g., 'Ph.' could stand for 'Philippe' or 'Th.' for 'Thomas'.

Legenda: Type L=leaf, S=specializable, A=abstract, D=deprecated. NullFlavors to appear in @nullFlavor attribute instead of @code.



XML CSV

5.1.98  x\_BasicPersonNamePartType 2.16.840.1.113883.3.1937.99.61.26.11.61 - 2013-09-09

<b>Id</b>	2.16.840.1.113883.3.1937.99.61.26.11.61	<b>Effective Date</b>	valid from 2013-09-09
<b>Status</b>	 Final	<b>Version Label</b>	
<b>Name</b>	x_BasicPersonNamePartType	<b>Display Name</b>	x_BasicPersonNamePartType
<b>Source Code System</b>	2.16.840.1.113883.5.44 - Entity Name Part Type		

Level/ Type	Code	Display Name	Code System	Designations
0-L	FAM	family	Entity Name Part Type	Family name, this is the name that links to the genealogy. In some cultures (e.g. Eritrea) the family name of a son is the first name of his father.
0-L	GIV	given	Entity Name Part Type	Given name (don't call it 'first name' since this given names do not always come first)
0-L	PFX	prefix	Entity Name Part Type	A prefix has a strong association to the immediately following name part. A prefix has no implicit trailing white space (it has implicit leading white space though). Note that prefixes can be inverted.
0-L	SFX	suffix	Entity Name Part Type	A suffix has a strong association to the immediately preceding name part. A prefix has no implicit leading white space (it has implicit trailing white space though). Suffices can not be inverted.

Legenda: Type L=leaf, S=specializable, A=abstract, D=deprecated. NullFlavors to appear in @nullFlavor attribute instead of @code.



XML CSV

5.1.99  x\_BasicPersonNameUse 2.16.840.1.113883.3.1937.99.61.26.11.62 - 2013-09-09

<b>Id</b>	2.16.840.1.113883.3.1937.99.61.26.11.62	<b>Effective Date</b>	valid from 2013-09-09
<b>Status</b>	 Final	<b>Version Label</b>	
<b>Name</b>	x_BasicPersonNameUse	<b>Display Name</b>	x_BasicPersonNameUse
<b>Source Code System</b>	2.16.840.1.113883.5.45 - Entity Name Use		

Level/ Type	Code	Display Name	Code System	Designations
-------------	------	--------------	-------------	--------------

0-L	L	legal	Entity Name Use	'Known as/conventional/the one you use.'
0-L	P	pseudonym	Entity Name Use	A self asserted name that the person is using or has used.
0-L	C	license or professional name	Entity Name Use	present in V02R02 datatype specification for PN.BASIC
0-L	HC	healthcare card	Entity Name Use	present in V02R02 datatype specification for PN.BASIC
0-L	ASGN	assigned	Entity Name Use	'A name assigned to a person. Reasons some organizations assign alternate names may include not knowing the person's name, or to maintain anonymity. Some, but not necessarily all, of the name types that people call "alias" may fit into this category. For BC: used for Non-Nominal patients.'

Legenda: Type L=leaf, S=specializable, A=abstract, D=deprecated. NullFlavors to appear in @nullFlavor attribute instead of @code.



XML CSV

5.1.100 x\_BasicPostalAddressUse 2.16.840.1.113883.3.1937.99.61.26.11.63 - 2013-09-09

<b>Id</b>	2.16.840.1.113883.3.1937.99.61.26.11.63	<b>Effective Date</b>	valid from 2013-09-09
<b>Status</b>	Final	<b>Version Label</b>	
<b>Name</b>	x_BasicPostalAddressUse	<b>Display Name</b>	x_BasicPostalAddressUse
<b>Source Code System</b>	2.16.840.1.113883.5.1012 - <i>PostalAddressUse</i>		

Level/ Type	Code	Display Name	Code System	Designations
0-L	H	home address	PostalAddressUse	A communication address at a home, attempted contacts for business purposes might intrude privacy and chances are one will contact family or other household members instead of the person one wishes to call. Typically used with urgent cases, or if no other contacts are available.
0-L	PHYS	physical visit address	PostalAddressUse	Used primarily to visit an address.

0-L	PST	postal address	PostalAddressUse	Used to send mail.
0-L	TMP	temporary address	PostalAddressUse	A temporary address, may be good for visit or mailing. Note that an address history can provide more detailed information.
0-L	WP	workplace address	PostalAddressUse	An office address. First choice for business related contacts during business hours.
0-L	CONF	confidential	PostalAddressUse	added by BC PLIS
0-L	DIR	direct	PostalAddressUse	added by BC PLIS

Legenda: Type L=leaf, S=specializable, A=abstract, D=deprecated. NullFlavors to appear in @nullFlavor attribute instead of @code.



XML CSV

5.1.101 x\_BasicTelecommunicationAddressUse 2.16.840.1.113883.3.1937.99.61.26.11.64 - 2013-09-09

<b>Id</b>	2.16.840.1.113883.3.1937.99.61.26.11.64	<b>Effective Date</b>	valid from 2013-09-09
<b>Status</b>	Final	<b>Version Label</b>	
<b>Name</b>	x_BasicTelecommunicationAddressUse	<b>Display Name</b>	x_BasicTelecommunicationAddressUse
<b>Source Code System</b>	2.16.840.1.113883.5.1011 - <i>TelecommunicationAddressUse</i>		

Level/ Type	Code	Display Name	Code System	Designations
0-L	EC	emergency contact	TelecommunicationAddressUse	A contact specifically designated to be used for emergencies. This is the first choice in emergencies, independent of any other use codes.
0-L	H	home address	TelecommunicationAddressUse	A communication address at a home, attempted contacts for business purposes might intrude privacy and chances are one will contact family or other household members instead of the person one wishes to call. Typically used with urgent cases, or if no other
0-L	MC	mobile contact	TelecommunicationAddressUse	A telecommunication device that moves and stays with its owner. May have characteristics of all other use codes, suitable for urgent matters, not the first choice for routine business.

0-L	PG	pager	TelecommunicationAddressUse	A paging device suitable to solicit a callback or to leave a very short message.
0-L	TMP	temporary	TelecommunicationAddressUse	A temporary address, may be good for visit or mailing. Note that an address history can provide more detailed information.
0-L	WP	workplace	TelecommunicationAddressUse	An office address. First choice for business related contacts during business hours.

Legenda: Type L=leaf, S=specializable, A=abstract, D=deprecated. NullFlavors to appear in @nullFlavor attribute instead of @code.



XML CSV

5.1.102 x\_BasicUnitsofMeasure 2.16.840.1.113883.3.1937.99.61.26.11.65 - 2013-09-09

<b>Id</b>	2.16.840.1.113883.3.1937.99.61.26.11.65	<b>Effective Date</b>	valid from 2013-09-09
<b>Status</b>	Final	<b>Version Label</b>	
<b>Name</b>	x_BasicUnitsofMeasure	<b>Display Name</b>	x_BasicUnitsofMeasure
<b>Source Code System</b>	2.16.840.1.113883.5.141 - UnitsOfMeasure		

Level/ Type	Code	Display Name	Code System	Designations
0-L	[APL'U]	[APL'U]	UnitsOfMeasure	[APL'U]
0-L	[BETH'U]	[BETH'U]	UnitsOfMeasure	[BETH'U]
0-L	[CAE'U]	[CAE'U]	UnitsOfMeasure	[CAE'U]
0-L	[CFU]/mL	[CFU]/mL	UnitsOfMeasure	[CFU]/mL
0-L	[GPL'U]	[GPL'U]	UnitsOfMeasure	[GPL'U]
0-L	[Hg]	[Hg]	UnitsOfMeasure	[Hg]
0-L	[in_i]	[in_i]	UnitsOfMeasure	[in_i]
0-L	[IU]	[IU]	UnitsOfMeasure	[IU]

0-L	[IU]/d	[IU]/d	UnitsOfMeasure	[IU]/d
0-L	[IU]/g{Hgb}	[IU]/g{Hgb}	UnitsOfMeasure	[IU]/g{Hgb}
0-L	[IU]/h	[IU]/h	UnitsOfMeasure	[IU]/h
0-L	[IU]/L	[IU]/L	UnitsOfMeasure	[IU]/L
0-L	[IU]/mL	[IU]/mL	UnitsOfMeasure	[IU]/mL
0-L	[MPL'U]	[MPL'U]	UnitsOfMeasure	[MPL'U]
0-L	{Abs}	{Abs}	UnitsOfMeasure	{Abs}
0-L	{ACTIVITY}	{ACTIVITY}	UnitsOfMeasure	{ACTIVITY}
0-L	{Colonies}	{Colonies}	UnitsOfMeasure	{Colonies}
0-L	{copies}/mL	{copies}/mL	UnitsOfMeasure	{copies}/mL
0-L	{CPM}	{CPM}	UnitsOfMeasure	{CPM}
0-L	{E.U.}	{E.U.}	UnitsOfMeasure	{E.U.}
0-L	{fat_glob}/[LPF]	{fat_glob}/[LPF]	UnitsOfMeasure	{fat_glob}/[LPF]
0-L	{fraction}	{fraction}	UnitsOfMeasure	{fraction}
0-L	{GPU}	{GPU}	UnitsOfMeasure	{GPU}
0-L	{INDEX}	{INDEX}	UnitsOfMeasure	{INDEX}
0-L	{Log_IU}/mL	{Log_IU}/mL	UnitsOfMeasure	{Log_IU}/mL
0-L	{MCF_Units}	{MCF_Units}	UnitsOfMeasure	{MCF_Units}
0-L	{MoM}	{MoM}	UnitsOfMeasure	{MoM}
0-L	{MPU}	{MPU}	UnitsOfMeasure	{MPU}
0-L	{Proliferation_Count}	{Proliferation_Count}	UnitsOfMeasure	{Proliferation_Count}
0-L	{RATIO}	{RATIO}	UnitsOfMeasure	{RATIO}

0-L	{Recovery}	{Recovery}	UnitsOfMeasure	{Recovery}
0-L	{RU}/mL	{RU}/mL	UnitsOfMeasure	{RU}/mL
0-L	{S.I.}	{S.I.}	UnitsOfMeasure	{S.I.}
0-L	{SGU}	{SGU}	UnitsOfMeasure	{SGU}
0-L	{SMU}	{SMU}	UnitsOfMeasure	{SMU}
0-L	{times}	{times}	UnitsOfMeasure	{times}
0-L	{Titre}	{Titre}	UnitsOfMeasure	{Titre}
0-L	{yy/mm/dd}	{yy/mm/dd}	UnitsOfMeasure	{yy/mm/dd}
0-L	/[HPF]	/[HPF]	UnitsOfMeasure	/[HPF]
0-L	/[LPF]	/[LPF]	UnitsOfMeasure	/[LPF]
0-L	/100{WBC}	/100{WBC}	UnitsOfMeasure	/100{WBC}
0-L	/L	/L	UnitsOfMeasure	/L
0-L	/min	/min	UnitsOfMeasure	/min
0-L	/min/mg	/min/mg	UnitsOfMeasure	/min/mg
0-L	/mL	/mL	UnitsOfMeasure	/mL
0-L	/mmol	/mmol	UnitsOfMeasure	/mmol
0-L	/uL	/uL	UnitsOfMeasure	/uL
0-L	/uL{FLUID}	/uL{FLUID}	UnitsOfMeasure	/uL{FLUID}
0-L	%	%	UnitsOfMeasure	%
0-L	{Fetal Cells}	{Fetal Cells}	UnitsOfMeasure	{Fetal Cells}
0-L	{LYMPHS}	{LYMPHS}	UnitsOfMeasure	{LYMPHS}
0-L	{Normal}	{Normal}	UnitsOfMeasure	{Normal}



0-L	%{of'CK}	%{of'CK}	UnitsOfMeasure	%{of'CK}
0-L	%{Vol}	%{Vol}	UnitsOfMeasure	%{Vol}
0-L	10*12/L	10*12/L	UnitsOfMeasure	10*12/L
0-L	10*3/L	10*3/L	UnitsOfMeasure	10*3/L
0-L	10*3/uL	10*3/uL	UnitsOfMeasure	10*3/uL
0-L	10*6[CFU]/L	10*6[CFU]/L	UnitsOfMeasure	10*6[CFU]/L
0-L	10*6{ejaculate}	10*6{ejaculate}	UnitsOfMeasure	10*6{ejaculate}
0-L	10*6/g	10*6/g	UnitsOfMeasure	10*6/g
0-L	10*6/L	10*6/L	UnitsOfMeasure	10*6/L
0-L	10*6/mL	10*6/mL	UnitsOfMeasure	10*6/mL
0-L	10*9/L	10*9/L	UnitsOfMeasure	10*9/L
0-L	Cel	Cel	UnitsOfMeasure	Cel
0-L	cm	cm	UnitsOfMeasure	cm
0-L	cm[H2O]	cm[H2O]	UnitsOfMeasure	cm[H2O]
0-L	cm[H2O]/L	cm[H2O]/L	UnitsOfMeasure	cm[H2O]/L
0-L	cm/s	cm/s	UnitsOfMeasure	cm/s
0-L	d	d	UnitsOfMeasure	d
0-L	fL	fL	UnitsOfMeasure	fL
0-L	fmol/L	fmol/L	UnitsOfMeasure	fmol/L
0-L	g	g	UnitsOfMeasure	g
0-L	g{collection}	g{collection}	UnitsOfMeasure	g{collection}
0-L	g/12.h	g/12.h	UnitsOfMeasure	g/12.h

0-L	g/4.h	g/4.h	UnitsOfMeasure	g/4.h
0-L	g/48.h	g/48.h	UnitsOfMeasure	g/48.h
0-L	g/6.h	g/6.h	UnitsOfMeasure	g/6.h
0-L	g/72.h	g/72.h	UnitsOfMeasure	g/72.h
0-L	g/d	g/d	UnitsOfMeasure	g/d
0-L	g/dL	g/dL	UnitsOfMeasure	g/dL
0-L	g/g	g/g	UnitsOfMeasure	g/g
0-L	g/L	g/L	UnitsOfMeasure	g/L
0-L	g/mmol	g/mmol	UnitsOfMeasure	g/mmol
0-L	g/mol	g/mol	UnitsOfMeasure	g/mol
0-L	h	h	UnitsOfMeasure	h
0-L	k[IU]/L	k[IU]/L	UnitsOfMeasure	k[IU]/L
0-L	kg	kg	UnitsOfMeasure	kg
0-L	km	km	UnitsOfMeasure	km
0-L	kU/L	kU/L	UnitsOfMeasure	kU/L
0-L	L	L	UnitsOfMeasure	L
0-L	L/L	L/L	UnitsOfMeasure	L/L
0-L	L/min	L/min	UnitsOfMeasure	L/min
0-L	m	m	UnitsOfMeasure	m
0-L	m[IU]/L	m[IU]/L	UnitsOfMeasure	m[IU]/L
0-L	m[IU]/mL	m[IU]/mL	UnitsOfMeasure	m[IU]/mL
0-L	m2	m2	UnitsOfMeasure	m2

0-L	mg	mg	UnitsOfMeasure	mg
0-L	mg{collection}	mg{collection}	UnitsOfMeasure	mg{collection}
0-L	mg{FEU}/L	mg{FEU}/L	UnitsOfMeasure	mg{FEU}/L
0-L	mg/12.h	mg/12.h	UnitsOfMeasure	mg/12.h
0-L	mg/24.h	mg/24.h	UnitsOfMeasure	mg/24.h
0-L	mg/d	mg/d	UnitsOfMeasure	mg/d
0-L	mg/eq/L	mg/eq/L	UnitsOfMeasure	mg/eq/L
0-L	mg/g	mg/g	UnitsOfMeasure	mg/g
0-L	mg/g{Dry_Stool}	mg/g{Dry_Stool}	UnitsOfMeasure	mg/g{Dry_Stool}
0-L	mg/L	mg/L	UnitsOfMeasure	mg/L
0-L	mg/mg	mg/mg	UnitsOfMeasure	mg/mg
0-L	mg/mL	mg/mL	UnitsOfMeasure	mg/mL
0-L	mg/mmol	mg/mmol	UnitsOfMeasure	mg/mmol
0-L	mg/mmol{Creat}	mg/mmol{Creat}	UnitsOfMeasure	mg/mmol{Creat}
0-L	min	min	UnitsOfMeasure	min
0-L	mL	mL	UnitsOfMeasure	mL
0-L	mL{Fetal_Blood}	mL{Fetal_Blood}	UnitsOfMeasure	mL{Fetal_Blood}
0-L	mL{Whole_Blood}	mL{Whole_Blood}	UnitsOfMeasure	mL{Whole_Blood}
0-L	mL/10.h	mL/10.h	UnitsOfMeasure	mL/10.h
0-L	mL/12.h	mL/12.h	UnitsOfMeasure	mL/12.h
0-L	mL/2.h	mL/2.h	UnitsOfMeasure	mL/2.h
0-L	mL/4.h	mL/4.h	UnitsOfMeasure	mL/4.h

0-L	mL/5.h	mL/5.h	UnitsOfMeasure	mL/5.h
0-L	mL/6.h	mL/6.h	UnitsOfMeasure	mL/6.h
0-L	mL/72.h	mL/72.h	UnitsOfMeasure	mL/72.h
0-L	mL/8.h	mL/8.h	UnitsOfMeasure	mL/8.h
0-L	mL/d	mL/d	UnitsOfMeasure	mL/d
0-L	mL/min	mL/min	UnitsOfMeasure	mL/min
0-L	mL/min/1.73_m2	mL/min/1.73_m2	UnitsOfMeasure	mL/min/1.73_m2
0-L	mL/s	mL/s	UnitsOfMeasure	mL/s
0-L	mL/s/1.73_m2	mL/s/1.73_m2	UnitsOfMeasure	mL/s/1.73_m2
0-L	mm	mm	UnitsOfMeasure	mm
0-L	mm[Hg]	mm[Hg]	UnitsOfMeasure	mm[Hg]
0-L	mm[Hg]x10	mm[Hg]x10	UnitsOfMeasure	mm[Hg]x10
0-L	mm/h	mm/h	UnitsOfMeasure	mm/h
0-L	mm/L{RBCS}	mm/L{RBCS}	UnitsOfMeasure	mm/L{RBCS}
0-L	mmol	mmol	UnitsOfMeasure	mmol
0-L	mmol{collection}	mmol{collection}	UnitsOfMeasure	mmol{collection}
0-L	mmol/12.h	mmol/12.h	UnitsOfMeasure	mmol/12.h
0-L	mmol/5.h	mmol/5.h	UnitsOfMeasure	mmol/5.h
0-L	mmol/6.h	mmol/6.h	UnitsOfMeasure	mmol/6.h
0-L	mmol/d	mmol/d	UnitsOfMeasure	mmol/d
0-L	mmol/g	mmol/g	UnitsOfMeasure	mmol/g
0-L	mmol/kg	mmol/kg	UnitsOfMeasure	mmol/kg

0-L	mmol/kg[H2O]	mmol/kg[H2O]	UnitsOfMeasure	mmol/kg[H2O]
0-L	mmol/L	mmol/L	UnitsOfMeasure	mmol/L
0-L	mmol/mmol	mmol/mmol	UnitsOfMeasure	mmol/mmol
0-L	mmol/mmol{Creat}	mmol/mmol{Creat}	UnitsOfMeasure	mmol/mmol{Creat}
0-L	mmol/mol	mmol/mol	UnitsOfMeasure	mmol/mol
0-L	mmol/mol{Creat}	mmol/mol{Creat}	UnitsOfMeasure	mmol/mol{Creat}
0-L	mosm/kg	mosm/kg	UnitsOfMeasure	mosm/kg
0-L	ms	ms	UnitsOfMeasure	ms
0-L	mU/L	mU/L	UnitsOfMeasure	mU/L
0-L	mU/mL	mU/mL	UnitsOfMeasure	mU/mL
0-L	ng/10*10	ng/10*10	UnitsOfMeasure	ng/10*10
0-L	ng/d	ng/d	UnitsOfMeasure	ng/d
0-L	ng/dL	ng/dL	UnitsOfMeasure	ng/dL
0-L	ng/g	ng/g	UnitsOfMeasure	ng/g
0-L	ng/L	ng/L	UnitsOfMeasure	ng/L
0-L	ng/L/s	ng/L/s	UnitsOfMeasure	ng/L/s
0-L	ng/mL	ng/mL	UnitsOfMeasure	ng/mL
0-L	nmol{1/ 2CYS}/mg{Protein}	nmol{1/2CYS}/mg{Protein}	UnitsOfMeasure	nmol{1/2CYS}/mg{Protein}
0-L	nmol{collection}	nmol{collection}	UnitsOfMeasure	nmol{collection}
0-L	nmol{PABA}/min/ mL	nmol{PABA}/min/mL	UnitsOfMeasure	nmol{PABA}/min/mL
0-L	nmol/d	nmol/d	UnitsOfMeasure	nmol/d

0-L	nmol/g	nmol/g	UnitsOfMeasure	nmol/g
0-L	nmol/g{Dry_Weight}	nmol/g{Dry_Weight}	UnitsOfMeasure	nmol/g{Dry_Weight}
0-L	nmol/h/mg	nmol/h/mg	UnitsOfMeasure	nmol/h/mg
0-L	nmol/h/mg{Protein}	nmol/h/mg{Protein}	UnitsOfMeasure	nmol/h/mg{Protein}
0-L	nmol/h/mL	nmol/h/mL	UnitsOfMeasure	nmol/h/mL
0-L	nmol/L	nmol/L	UnitsOfMeasure	nmol/L
0-L	nmol/mg{Protein}	nmol/mg{Protein}	UnitsOfMeasure	nmol/mg{Protein}
0-L	nmol/min/g{Hgb}	nmol/min/g{Hgb}	UnitsOfMeasure	nmol/min/g{Hgb}
0-L	nmol/min/mg	nmol/min/mg	UnitsOfMeasure	nmol/min/mg
0-L	nmol/min/ mg{Protein}	nmol/min/mg{Protein}	UnitsOfMeasure	nmol/min/mg{Protein}
0-L	nmol/min/ mL{Plasma}	nmol/min/mL{Plasma}	UnitsOfMeasure	nmol/min/mL{Plasma}
0-L	nmol/mmol	nmol/mmol	UnitsOfMeasure	nmol/mmol
0-L	nmol/mmol{Creat}	nmol/mmol{Creat}	UnitsOfMeasure	nmol/mmol{Creat}
0-L	nmol/nmol	nmol/nmol	UnitsOfMeasure	nmol/nmol
0-L	pg	pg	UnitsOfMeasure	pg
0-L	pg/mL	pg/mL	UnitsOfMeasure	pg/mL
0-L	pmol/d	pmol/d	UnitsOfMeasure	pmol/d
0-L	pmol/g	pmol/g	UnitsOfMeasure	pmol/g
0-L	pmol/h/{Bld_Dot}	pmol/h/{Bld_Dot}	UnitsOfMeasure	pmol/h/{Bld_Dot}
0-L	pmol/h/mg	pmol/h/mg	UnitsOfMeasure	pmol/h/mg
0-L	pmol/h/mL	pmol/h/mL	UnitsOfMeasure	pmol/h/mL

0-L	pmol/h/uL	pmol/h/uL	UnitsOfMeasure	pmol/h/uL
0-L	pmol/L	pmol/L	UnitsOfMeasure	pmol/L
0-L	pmol/min/ mg{Protein}	pmol/min/mg{Protein}	UnitsOfMeasure	pmol/min/mg{Protein}
0-L	pmol/mmol	pmol/mmol	UnitsOfMeasure	pmol/mmol
0-L	s	s	UnitsOfMeasure	s
0-L	U	U	UnitsOfMeasure	U
0-L	u[IU]/mL	u[IU]/mL	UnitsOfMeasure	u[IU]/mL
0-L	U/1.h	U/1.h	UnitsOfMeasure	U/1.h
0-L	U/12.h	U/12.h	UnitsOfMeasure	U/12.h
0-L	U/2.h	U/2.h	UnitsOfMeasure	U/2.h
0-L	U/d	U/d	UnitsOfMeasure	U/d
0-L	U/g	U/g	UnitsOfMeasure	U/g
0-L	U/g{Hgb}	U/g{Hgb}	UnitsOfMeasure	U/g{Hgb}
0-L	U/h/mg{Protein}	U/h/mg{Protein}	UnitsOfMeasure	U/h/mg{Protein}
0-L	U/h/mL	U/h/mL	UnitsOfMeasure	U/h/mL
0-L	U/kg	U/kg	UnitsOfMeasure	U/kg
0-L	U/L	U/L	UnitsOfMeasure	U/L
0-L	U/min/g	U/min/g	UnitsOfMeasure	U/min/g
0-L	U/mL	U/mL	UnitsOfMeasure	U/mL
0-L	U/umol	U/umol	UnitsOfMeasure	U/umol
0-L	ug	ug	UnitsOfMeasure	ug

0-L	ug/d	ug/d	UnitsOfMeasure	ug/d
0-L	ug/g	ug/g	UnitsOfMeasure	ug/g
0-L	ug/g{Dry_Weight}	ug/g{Dry_Weight}	UnitsOfMeasure	ug/g{Dry_Weight}
0-L	ug/g{Stool}	ug/g{Stool}	UnitsOfMeasure	ug/g{Stool}
0-L	ug/L	ug/L	UnitsOfMeasure	ug/L
0-L	ug/L{FEU}	ug/L{FEU}	UnitsOfMeasure	ug/L{FEU}
0-L	ug/min	ug/min	UnitsOfMeasure	ug/min
0-L	ug/mL	ug/mL	UnitsOfMeasure	ug/mL
0-L	ug/mL{FEU}	ug/mL{FEU}	UnitsOfMeasure	ug/mL{FEU}
0-L	ug/s	ug/s	UnitsOfMeasure	ug/s
0-L	uL	uL	UnitsOfMeasure	uL
0-L	uL/L	uL/L	UnitsOfMeasure	uL/L
0-L	um	um	UnitsOfMeasure	um
0-L	um/s	um/s	UnitsOfMeasure	um/s
0-L	umol	umol	UnitsOfMeasure	umol
0-L	umol{Collection}	umol{Collection}	UnitsOfMeasure	umol{Collection}
0-L	umol/2.h	umol/2.h	UnitsOfMeasure	umol/2.h
0-L	umol/24.h	umol/24.h	UnitsOfMeasure	umol/24.h
0-L	umol/d	umol/d	UnitsOfMeasure	umol/d
0-L	umol/g	umol/g	UnitsOfMeasure	umol/g
0-L	umol/g{Creat}	umol/g{Creat}	UnitsOfMeasure	umol/g{Creat}
0-L	umol/g{Dry_Weight}	umol/g{Dry_Weight}	UnitsOfMeasure	umol/g{Dry_Weight}



0-L	umol/g{Hgb}	umol/g {Hgb}	UnitsOfMeasure	umol/g {Hgb}
0-L	umol/g{Hgb}	umol/g{Hgb}	UnitsOfMeasure	umol/g{Hgb}
0-L	umol/h/g{Hgb}	umol/h/g{Hgb}	UnitsOfMeasure	umol/h/g{Hgb}
0-L	umol/h/mg{Protein}	umol/h/mg{Protein}	UnitsOfMeasure	umol/h/mg{Protein}
0-L	umol/kg/d	umol/kg/d	UnitsOfMeasure	umol/kg/d
0-L	umol/L	umol/L	UnitsOfMeasure	umol/L
0-L	umol/mmol	umol/mmol	UnitsOfMeasure	umol/mmol
0-L	umol/mmol{Creat}	umol/mmol{Creat}	UnitsOfMeasure	umol/mmol{Creat}
0-L	umol/mol	umol/mol	UnitsOfMeasure	umol/mol
0-L	umol/mol{Creat}	umol/mol{Creat}	UnitsOfMeasure	umol/mol{Creat}
0-L	umol/mol{Heme}	umol/mol{Heme}	UnitsOfMeasure	umol/mol{Heme}
0-L	umol/umol	umol/umol	UnitsOfMeasure	umol/umol
0-L	uU/mL	uU/mL	UnitsOfMeasure	uU/mL
0-L	wk	wk	UnitsOfMeasure	wk
0-L	y	y	UnitsOfMeasure	y

Legenda: Type L=leaf, S=specializable, A=abstract, D=deprecated. NullFlavors to appear in @nullFlavor attribute instead of @code.



XML CSV

### 5.1.103 x\_DocumentActMood 2.16.840.1.113883.1.11.19458 - 2014-03-26 (DEFN=UV=VO=1360-20160323) [ref](#) (from repository: ad2bbr-)

<b>Id</b>	2.16.840.1.113883.1.11.19458 <a href="#">ref</a> (from repository: ad2bbr-)	<b>Effective Date</b>	valid from 2014-03-26
-----------	---	-----------------------	-----------------------



<b>Status</b>	 Final	<b>Version Label</b>	DEFN=UV=V0=1360-20160323
<b>Name</b>	x_DocumentActMood	<b>Display Name</b>	x_DocumentActMood
<b>Description</b>	<p><b>History description 2014-03-26:</b> Lock all vaue sets untouched since 2014-03-26 to trackingId 2014T1_2014_03_26</p> <p><b>description:</b></p> <p>Used to enumerate the moods that an act can take within the body of a clinical document.</p>		
<b>Source Code System</b>	2.16.840.1.113883.5.1001 - <i>Act Mood</i>		



Level/ Type	Code	Display Name	Code System
0-L	APT	appointment	Act Mood
0-L	ARQ	appointment request	Act Mood
0-L	DEF	definition	Act Mood
0-L	EVN	event (occurrence)	Act Mood
0-S	INT	intent	Act Mood
0-S	PRMS	promise	Act Mood
0-S	PRP	proposal	Act Mood
0-L	RQO	request	Act Mood

Legenda: Type L=leaf, S=specializable, A=abstract, D=deprecated. NullFlavors to appear in @nullFlavor attribute instead of @code.



XML CSV

5.1.104  x\_DocumentEncounterMood 2.16.840.1.113883.1.11.19459 - 2014-03-26 (DEFN=UV=VO=1360-20160323)  (from repository: ad2bbr-)

<b>Id</b>	2.16.840.1.113883.1.11.19459  (from repository: ad2bbr-)	<b>Effective Date</b>	valid from 2014-03-26
<b>Status</b>	 Final	<b>Version Label</b>	DEFN=UV=VO=1360-20160323
<b>Name</b>	x_DocumentEncounterMood	<b>Display Name</b>	x_DocumentEncounterMood
<b>Description</b>	<p><b>History description 2014-03-26:</b> Lock all vaue sets untouched since 2014-03-26 to trackingId 2014T1_2014_03_26</p> <p><b>description:</b></p> <p>Used to enumerate the moods that an encounter can take within the body of a clinical document.</p>		
<b>Source Code System</b>	2.16.840.1.113883.5.1001 - Act Mood		



Level/ Type	Code	Display Name	Code System
0-L	APT	appointment	Act Mood
0-L	ARQ	appointment request	Act Mood
0-L	EVN	event (occurrence)	Act Mood
0-S	INT	intent	Act Mood
0-S	PRMS	promise	Act Mood
0-S	PRP	proposal	Act Mood
0-L	RQO	request	Act Mood

Legenda: Type L=leaf, S=specializable, A=abstract, D=deprecated. NullFlavors to appear in @nullFlavor attribute instead of @code.



XML CSV

5.1.105  x\_DocumentProcedureMood 2.16.840.1.113883.1.11.19460 - 2014-03-26 (DEFN=UV=VO=1360-20160323)  (from repository: ad2bbr-)

<b>Id</b>	2.16.840.1.113883.1.11.19460  (from repository: ad2bbr-)	<b>Effective Date</b>	valid from 2014-03-26
<b>Status</b>	 Final	<b>Version Label</b>	DEFN=UV=VO=1360-20160323
<b>Name</b>	x_DocumentProcedureMood	<b>Display Name</b>	x_DocumentProcedureMood
<b>Description</b>	<p><b>History description 2014-03-26:</b> Lock all vau e sets untouched since 2014-03-26 to trackingId 2014T1_2014_03_26</p> <p><b>description:</b></p> <p>Used to enumerate the moods that a procedure can take within the body of a clinical document.</p>		
<b>Source Code System</b>	2.16.840.1.113883.5.1001 - <i>Act Mood</i>		

Level/ Type	Code	Display Name	Code System
0-L	APT	appointment	Act Mood
0-L	ARQ	appointment request	Act Mood
0-L	DEF	definition	Act Mood
0-L	EVN	event (occurrence)	Act Mood
0-S	INT	intent	Act Mood
0-S	PRMS	promise	Act Mood
0-S	PRP	proposal	Act Mood
0-L	RQO	request	Act Mood

Legenda: Type L=leaf, S=specializable, A=abstract, D=deprecated. NullFlavors to appear in @nullFlavor attribute instead of @code.



XML CSV

### 5.1.106 x\_DocumentSubject 2.16.840.1.113883.1.11.19368 - 2014-03-26 (DEFN=UV=VO=1360-20160323) [ref](#) (from repository: ad2bbr-)

<b>Id</b>	2.16.840.1.113883.1.11.19368 <a href="#">ref</a> (from repository: ad2bbr-)	<b>Effective Date</b>	valid from 2014-03-26
<b>Status</b>	 Final	<b>Version Label</b>	DEFN=UV=VO=1360-20160323
<b>Name</b>	x_DocumentSubject	<b>Display Name</b>	x_DocumentSubject
<b>Description</b>	<b>History description 2014-03-26:</b> Lock all vaue sets untouched since 2014-03-26 to trackingId 2014T1_2014_03_26		
<b>Source Code System</b>	2.16.840.1.113883.5.110 - Role Class		
<b>Level/ Type</b>	<b>Code</b>	<b>Display Name</b>	<b>Code System</b>
0-L	PAT	patient	Role Class
0-L	PRS	personal relationship	Role Class

Legenda: Type L=leaf, S=specializable, A=abstract, D=deprecated. NullFlavors to appear in @nullFlavor attribute instead of @code.



XML CSV

### 5.1.107 x\_DocumentSubstanceMood 2.16.840.1.113883.1.11.19461 - 2014-03-26 (DEFN=UV=VO=1360-20160323) [ref](#) (from repository: ad2bbr-)

<b>Id</b>	2.16.840.1.113883.1.11.19461 <a href="#">ref</a> (from repository: ad2bbr-)	<b>Effective Date</b>	valid from 2014-03-26
<b>Status</b>	 Final	<b>Version Label</b>	DEFN=UV=VO=1360-20160323
<b>Name</b>	x_DocumentSubstanceMood	<b>Display Name</b>	x_DocumentSubstanceMood
<b>Description</b>	<b>History description 2014-03-26:</b> Lock all vaue sets untouched since 2014-03-26 to trackingId 2014T1_2014_03_26 <b>description:</b>		

Used to enumerate the moods that a substance administration can take within the body of a clinical document.			
<b>Source Code System</b>		2.16.840.1.113883.5.1001 - <i>Act Mood</i>	
Level/ Type	Code	Display Name	Code System
0-L	EVN	event (occurrence)	Act Mood
0-S	INT	intent	Act Mood
0-S	PRMS	promise	Act Mood
0-S	PRP	proposal	Act Mood
0-L	RQO	request	Act Mood

Legenda: Type L=leaf, S=specializable, A=abstract, D=deprecated. NullFlavors to appear in @nullFlavor attribute instead of @code.



XML CSV

**5.1.108** **x\_EncounterParticipant 2.16.840.1.113883.1.11.19600 - 2014-03-26 (DEFN=UV=VO=1360-20160323) ref (from repository: ad2bbr-)**

<b>Id</b>	2.16.840.1.113883.1.11.19600 <span style="background-color: #cccccc;">ref</span> (from repository: ad2bbr-)	<b>Effective Date</b>	valid from 2014-03-26
<b>Status</b>	Final	<b>Version Label</b>	DEFN=UV=VO=1360-20160323
<b>Name</b>	x_EncounterParticipant	<b>Display Name</b>	x_EncounterParticipant
<b>Description</b>	<p><b>History description 2014-03-26:</b> Lock all vaue sets untouched since 2014-03-26 to trackingId 2014T1_2014_03_26</p> <p><b>description:</b></p> <p>Clones using this x_domain should have a name "encounterParticipant".</p>		
<b>Source Code System</b>	2.16.840.1.113883.5.90 - <i>ParticipationType</i>		

Level/ Type	Code	Display Name	Code System
0-L	ADM	admitter	ParticipationType
0-L	ATND	attender	ParticipationType
0-L	CON	consultant	ParticipationType
0-L	DIS	discharger	ParticipationType
0-L	REF	referrer	ParticipationType

Legenda: Type L=leaf, S=specializable, A=abstract, D=deprecated. NullFlavors to appear in @nullFlavor attribute instead of @code.



XML CSV

**5.1.109** **x\_NormalRestrictedTabooConfidentialityKind 2.16.840.1.113883.3.1937.99.61.26.11.66 - 2013-09-09**

<b>Id</b>	2.16.840.1.113883.3.1937.99.61.26.11.66	<b>Effective Date</b>	valid from 2013-09-09
<b>Status</b>	Final	<b>Version Label</b>	
<b>Name</b>	x_NormalRestrictedTabooConfidentialityKind	<b>Display Name</b>	x_NormalRestrictedTabooConfidentialityKind
<b>Source Code System</b>	2.16.840.1.113883.5.25 - Confidentiality		

Level/ Type	Code	Display Name	Code System	Designations
0-L	N	normal	Confidentiality	Normal confidentiality rules (according to good health care practice) apply, that is, only authorized individuals with a legitimate medical or business need may access this item.
0-L	R	restricted	Confidentiality	'Restricted access, e.g. only to providers having a current care relationship to the patient BC: to be used for Legislative Confidential'
0-L	V	very restricted	Confidentiality	Highly restricted access as declared by the Privacy Officer of the record holder. BC: to be used for Non-nominal

Legenda: Type L=leaf, S=specializable, A=abstract, D=deprecated. NullFlavors to appear in @nullFlavor attribute instead of @code.



XML CSV

### 5.1.110 x\_PhoneOrEmailURLScheme 2.16.840.1.113883.3.1937.99.61.26.11.67 - 2013-09-09

<b>Id</b>	2.16.840.1.113883.3.1937.99.61.26.11.67			<b>Effective Date</b>	valid from 2013-09-09
<b>Status</b>	Final			<b>Version Label</b>	
<b>Name</b>	x_PhoneOrEmailURLScheme			<b>Display Name</b>	x_PhoneOrEmailURLScheme
<b>Source Code System</b>	2.16.840.1.113883.5.143 - Universal Resource Locator Scheme				
Level/ Type	Code	Display Name	Code System	Designations	
0-L	fax	fax	Universal Resource Locator Scheme	A telephone number served by a fax device [http://www.ietf.org/rfc/rfc3966.txt and http://www.ietf.org/rfc/rfc2806.txt].	
0-L	mailto	mailto	Universal Resource Locator Scheme	'Electronic mail address [RFC 2368] http://www.ietf.org/rfc/rfc2368.txt'	
0-L	tel	telephone	Universal Resource Locator Scheme	A voice telephone number [http://www.ietf.org/rfc/rfc3966.txt and http://www.ietf.org/rfc/rfc2806.txt].	
0-L	sms	short messaging service	Universal Resource Locator Scheme	Text messaging.	

Legenda: Type L=leaf, S=specializable, A=abstract, D=deprecated. NullFlavors to appear in @nullFlavor attribute instead of @code.



XML CSV

### 5.1.111 x\_PhoneURLScheme 2.16.840.1.113883.3.1937.99.61.26.11.68 - 2013-09-09

<b>Id</b>	2.16.840.1.113883.3.1937.99.61.26.11.68			<b>Effective Date</b>	valid from 2013-09-09
<b>Status</b>	Final			<b>Version Label</b>	
<b>Name</b>	x_PhoneURLScheme			<b>Display Name</b>	x_PhoneURLScheme



Source Code System		2.16.840.1.113883.5.143 - <i>Universal Resource Locator Scheme</i>		
Level/ Type	Code	Display Name	Code System	Designations
0-L	fax	fax	Universal Resource Locator Scheme	A telephone number served by a fax device [ <a href="http://www.ietf.org/rfc/rfc3966.txt">http://www.ietf.org/rfc/rfc3966.txt</a> and <a href="http://www.ietf.org/rfc/rfc2806.txt">http://www.ietf.org/rfc/rfc2806.txt</a> ].
0-L	tel	telephone	Universal Resource Locator Scheme	A voice telephone number [ <a href="http://www.ietf.org/rfc/rfc3966.txt">http://www.ietf.org/rfc/rfc3966.txt</a> and <a href="http://www.ietf.org/rfc/rfc2806.txt">http://www.ietf.org/rfc/rfc2806.txt</a> ].

Legenda: Type L=leaf, S=specializable, A=abstract, D=deprecated. NullFlavors to appear in @nullFlavor attribute instead of @code.





XML CSV

## 6 Templates

### 6.1 Templates with direct association to a transaction

#### 6.1.1 BC CDA ClinicalDocumentBCHeader 2.16.840.1.113883.3.51.60.2.0 - 2016-04-03 18:54:58

Direction	Underlying Model	Template name	Schematron
 stationary	POCD_MT000040	structdoc	bccdapilot-structdoc.sch

<b>Id</b>	2.16.840.1.113883.3.51.60.2.0	<b>Effective Date</b>	valid from 2016-04-03 18:54:58	
<b>Status</b>	 Draft	<b>Version Label</b>		
<b>Name</b>	BCCDAclinicalDocumentBCHeader	<b>Display Name</b>	BC CDA ClinicalDocumentBCHeader	
<b>Description</b>	Pilot BC CDA template			
<b>Classification</b>	CDA Document Level Template			
<b>Open/Closed</b>	Open (other than defined elements are allowed)			
<b>Used by / Uses</b>	Used by 0 templates, Uses 11 templates			
	<b>Uses Template id</b>	<b>as</b>	<b>Name</b>	<b>Version</b>
	2.16.840.1.113883.3.51.60.1.3	Include	BCCDArecordTarget	DYNAMIC
	2.16.840.1.113883.3.51.60.1.4	Include	CDAauthor	DYNAMIC
	2.16.840.1.113883.3.51.60.1.6	Include	CDAcustodian	DYNAMIC
	2.16.840.1.113883.3.51.60.1.5	Include	CDAinformationRecipient	DYNAMIC
	2.16.840.1.113883.3.51.60.1.7	Include	CDAdataEnterer	DYNAMIC
	2.16.840.1.113883.3.51.60.1.8	Include	BcCDAauthenticator	DYNAMIC
	2.16.840.1.113883.3.51.60.1.10	Include	CDAdocumentationOf	DYNAMIC
2.16.840.1.113883.3.51.60.1.12	Include	CDAinFulfillmentOf	DYNAMIC	

	2.16.840.1.113883.3.51.60.1.11	Include	CDAComponentOf	DYNAMIC
	2.16.840.1.113883.3.51.60.1.9.1	Include	BCCDAPRCP	DYNAMIC
	2.16.840.1.113883.10.12.201	Containment	CDASection	DYNAMIC

**Relationship** Specialization: template 2.16.840.1.113883.10.12.2 (2005-09-07)

**Example** Example of a ClinicalDocument/title element  
 <title>Lab Report Lab Report</title>

Item	DT	Card	Conf	Description	Label
h17: ClinicalDocument		1 ... 1	M		CONF-BC0001
└ @classCode	cs	1 ... 1	F	DOCCLIN	CONF-BC0502
└ @moodCode	cs	1 ... 1	F	EVN	CONF-BC0502
	<b>Constraint</b>	The root of a document conforming to this specification SHALL be a ClinicalDocument element from the urn:hl7-org:v3 namespace.			
└ h17: realmCode	CS CWE	1 ... 1	M		CONF-BC0001
└ @code		1 ... 1	F	CA-BC	
└ h17: typeId	II	1 ... 1	M		CONF-BC0002
└ @root	uid	1 ... 1	F	2.16.840.1.113883.1.3	CONF-BC0003
└ @extension	st	1 ... 1	F	POCD_HD000040	CONF-BC0004
└ h17: templateId	II	1 ... 1	M		CONF-BC0001

Item	DT	Card	Conf	Description	Label
└ @root	uid	1 .. 1	F	2.16.840.1.113883.3.51.60.2.0	
└ h17:id	II	1 .. 1	M		CONF-BC0001
└ @extension	uid	1 .. 1	R		CONF-BC0015
└ @root	oid	1 .. 1	R		CONF-BC0014
	Constraint	id SHALL contain exactly one [1..1] id with an id.root containing the ID's namespace OID .  id.extension attribute SHALL be a GUID.			
└ h17:code	CE	1 .. 1	M		CONF-BC0021, CONF-BC0022
	Constraint	The value for code.code SHOULD be selected from the value set 2.16.840.1.113883.2.20.5.1 pCLOCD DocumentTypeCodes DYNAMIC and MAY be selected from 2.16.840.1.113883.6.1 LOINC DocumentTypeCodes DYNAMIC. The OID of the code system used SHALL be placed in the code.codeSystem attribute, and the code system name SHOULD be placed in the code.codeSystemName attribute. The code.displayName attribute SHOULD contain the text equivalent of the code. This text value will probably be the same as the value of ClinicalDocument/title, or very similar.			
	CONF	@codeSystem shall be "2.16.840.1.113883.6.1" or The value of @code shall be drawn from value set 2.16.840.1.113883.3.1937.99.61.26.11.1 pCLOCD (DYNAMIC)			
	Example	Example of a ClinicalDocument/code element <pre>&lt;code codeSystem="2.16.840.1.113883.6.1" code="11502-2" displayName="Lab Report"/&gt;</pre>			
└ h17:title	ST	1 .. 1	M		CONF-BC0023, CONF-BC0024
	Constraint	The value for ClinicalDocument/title SHALL contain exactly one [1..1]title element valued with a string that specifies the local name used for the document.			

Item	DT	Card	Conf	Description	Label	
		The value for ClinicalDocument/title SHOULD match the official text for the ClinicalDocument/code and SHALL NOT conflict with it.				
	Example	Example of a ClinicalDocument/title element <code>&lt;title&gt;Lab Report Lab Report&lt;/title&gt;</code>				
└ h17:effectiveTime	TS	1 ... 1	M		CONF-BC0025, CONF-BC0026	
	Constraint	The effectiveTime.value <b>SHALL</b> be precise to the day, and <b>SHOULD</b> be precise to the minute and, if more precise than day, <b>SHALL</b> include a time zone offset.				
	Example	Example of a ClinicalDocument/effectiveTime element <code>&lt;effectiveTime value="201210251150-0800"/&gt;</code>				
└ h17:confidentialityCode	CE	1 ... 1	M		CONF-BC0027, CONF-BC0028, CONF-BC0503	
	Constraint	CONF-BC0028: confidentialityCode.code SHOULD be fixed to N (normal) from Value Set 2.16.840.1.113883.2.20.3.139 x_BasicConfidentialityKind STATIC. Where appropriate to the use case, the following values from x_BasicConfidentialityKind may also be used: Restricted, Very Restricted, and Taboo.				
└ @code		1 ... 1	F	N		
└ @codeSystem		1 ... 1	F	2.16.840.1.113883.5.25 (Confidentiality)		
└ @displayName		1 ... 1	F	Normal		
	Example	<code>&lt;confidentialityCode code="N" codeSystem="2.16.840.1.113883.5.25" codeSystemName="Confidentiality"/&gt;</code>				
└ h17:languageCode	CS	1 ... 1	M		CONF-BC0029, CONF-BC0030	

Item	DT	Card	Conf	Description	Label	
	CONF			@code shall be "en" or @code shall be "en-CA"		
	Example	<code>&lt;languageCode code="en-CA"/&gt;</code>				
└ h17:setId	II	0 .. 1	M	 <b>Warning: If isMandatory=true, minimumMultiplicity shall be greater than 0.</b>	CONF-BC0016, CONF-BC0552, CONF-BC0553, CONF-BC0017, CONF-BC0020	
	Constraint	<p>setId.extension SHALL be a GUID</p> <p>Where setId is leveraged, CDA document SHALL contain exactly 1 [1..1] versionNumber element</p> <p>Where setId is leveraged, subsequent related documents must have the same ClinicalDocument/setID value as the first document in the series.</p> <p>ClinicalDocument/setId and ClinicalDocument/versionNumber are used to denote document revision numbers. The ClinicalDocument/effectiveTime is set to the time of the new revision. The ClinicalDocument/relatedDocument.typeCode would be set to RPLC (replace), unless for specific instances for Diagnosing Imaging, where it may be set to XFRM (transform).</p>				
└ h17:versionNumber	INT	0 .. 1	M	 <b>Warning: If isMandatory=true, minimumMultiplicity shall be greater than 0.</b>	CONF-BC0018, CONF-BC0019, CONF-BC0020, CONF-BC0554, CONF-BC0555	
	Constraint	<p>versionNumber.value attribute <b>SHALL</b> be an integer representing the version of the document, with the initial version of 1, incrementing with each version of the document.</p>				

Item	DT	Card	Conf	Description	Label
				Where setId is leveraged, the versionNumber <b>SHALL</b> be set at the value of "1" for the original version of the document, and in the instance of a replacement document the versionNumber <b>SHALL</b> be an increment of 1 from the document version it replaces.	
Included		1 .. 1	M	from 2.16.840.1.113883.3.51.60.1.3 BC CDA recordTarget (DYNAMIC)	
└ h17:recordTarget		1 .. 1	M		CONF-BC0047
└ @typeCode	cs	1 .. 1	F	RCT	CONF-BC0507
└ @contextControlCode	cs	1 .. 1	F	OP	
└ h17:patientRole		1 .. 1	M		CONF-BC0047
└ @classCode	cs	1 .. 1	F	PAT	CONF-BC0508
└ h17:id	II	1 .. *	R		CONF-BC0048
└ h17:addr	AD.CA	0 .. *			CONF-BC0051
└ h17:telecom	TEL.CA.PHONE	0 .. *			CONF-BC0052
└ h17:patient		1 .. 1	M		CONF-BC0053
└ @classCode	cs	1 .. 1	F	PSN	CONF-BC0509
└ @determinerCode	cs	1 .. 1	F	INSTANCE	

Item	DT	Card	Conf	Description	Label
└ h17:name	PN.CA	0 ... *			CONF-BC0054
└ h17:administrativeGenderCode	CE	0 ... 1			CONF-BC0055
	CONF			The value of @code shall be drawn from value set 2.16.840.1.113883.1.11.1 AdministrativeGender (DYNAMIC)	
└ h17:birthTime	TS	0 ... 1			CONF-BC0056
└ h17:languageCommunication		0 ... *			CONF-BC0057
└ h17:languageCode	CS	0 ... 1			CONF-BC0057
	CONF			The value of @code shall be drawn from value set 2.16.840.1.113883.1.11.11526 HumanLanguage (DYNAMIC)	
└ h17:modeCode	CE	0 ... 1			CONF-BC0057
	CONF			The value of @code shall be drawn from value set 2.16.840.1.113883.1.11.12249 LanguageAbilityMode (DYNAMIC)	
└ h17:proficiencyLevelCode	CE	0 ... 1			CONF-BC0057
	CONF			The value of @code shall be drawn from value set 2.16.840.1.113883.1.11.12199 LanguageAbilityProficiency (DYNAMIC)	
└ h17:preferenceInd	BL	0 ... 1			CONF-BC0057
Included		1 ... *	M	from 2.16.840.1.113883.3.51.60.1.4 BC CDA author (DYNAMIC)	
└ h17:author		1 ... *	M		CONF-BC0058
└ @typeCode	cs	1 ... 1	F	AUT	CONF-BC0510



Item	DT	Card	Conf	Description	Label
└ @contextControlCode	cs	1 .. 1	F	OP	CONF-BC0510
└ h17:time	TS	1 .. 1	M		CONF-BC0059, CONF-BC0060
	Constraint	The author/time.value SHALL be precise to the day and SHOULD be precise to the minute. If more precise than the day, SHALL include a time zone offset. This represents the date/time that the clinical document was dictated by the assignedPerson. In instances where the clinical document is authored by an assignedAuthoringDevice, this date/time represents the time that the document was created by the device. (e.g. ECG auto-interpretation)			
└ h17:assignedAuthor		1 .. 1	M		CONF-BC0061
└ @classCode	cs	1 .. 1	F	ASSIGNED	CONF-BC0511
└ h17:id	II	1 .. *	M		CONF-BC0062, CONF-BC0063, CONF-BC0064
	Constraint	If the author is a Provider, the id elements SHALL conform to section 4.2.1.3.  If the author is a not a Provider, assignedAuthor/id MAY be a locally assigned identifier			
└ h17:code	CE	0 .. 1			CONF-BC0061
└ @codeSystem		1 .. 1	F	2.16.840.1.113883.5.111 (Role Code)	
└ h17:addr	AD.CA	0 .. *			CONF-BC0061
└ h17:telecom	TEL.CA.PHONE	0 .. *			CONF-BC0061
Choice		0 .. 1		Elements to choose from: ▪ h17:assignedPerson	

Item	DT	Card	Conf	Description	Label
				<ul style="list-style-type: none"> <li>hl7:assignedAuthoringDevice</li> <li>hl7:code included from template 2.16.840.1.113883.3.51.60.1.21 BC CDA Device (DYNAMIC)</li> </ul>	
└ hl7:assignedPerson		1 .. 1	R		CONF-BC0065
Included		0 .. *		from 2.16.840.1.113883.3.51.60.1.5.2 BC CDA Person (DYNAMIC)	
└ @classCode	cs	1 .. 1	F	PSN	CONF-BC0519
└ @determinerCode	cs	1 .. 1	F	INSTANCE	CONF-BC0519
└ hl7:name	PN.CA	0 .. *	R		CONF-BC0100
	Constraint	assignedEntity/assignedPerson.name element SHALL conform to the constraints in the common section on names			
└ hl7:assignedAuthoringDevice		1 .. 1	R		CONF-BC0065
Included		0 .. *		from 2.16.840.1.113883.3.51.60.1.21 BC CDA Device (DYNAMIC)	
└ @classCode	cs	1 .. 1	F	DEV	
└ @determinerCode	cs	1 .. 1	F	INSTANCE	
└ hl7:code	CE	0 .. *			CONF-BC0065
	CONF	The value of @code shall be drawn from value set 2.16.840.1.113883.1.11.16040 EntityCode (DYNAMIC)			
└ hl7:manufacturerModelName	SC	0 .. *			CONF-BC0065
└ hl7:softwareName	SC	0 .. *			CONF-BC0065
Included		1 .. 1	R	from 2.16.840.1.113883.3.51.60.1.6 BC CDA custodian (DYNAMIC)	

Item	DT	Card	Conf	Description	Label
└ h17:custodian		1 .. 1	R		CONF-BC0082
└ @typeCode	cs	1 .. 1	F	CST	CONF-BC0083
└ h17:assignedCustodian		1 .. 1	M		CONF-BC0084
└ @classCode	cs	1 .. 1	F	ASSIGNED	CONF-BC0514
└ h17:representedCustodianOrganization		1 .. 1	M		CONF-BC0085
└ @classCode	cs	1 .. 1	F	ORG	CONF-BC0515
└ @determinerCode	cs	1 .. 1	F	INSTANCE	CONF-BC0515
└ h17:id	II	1 .. 1	M		CONF-BC0086
	<b>Constraint</b>	<p>a.If the clinical document is generated from a Health Authority, this id SHALL contain the root OID of the Health Authority, and the facility id shall be used as the extension.</p> <p>b.If the clinical document is generated from an EMR, this id SHALL NOT contain the root OID of a Health Authority or of the BC Ministry of Health.</p>			
└ h17:name	ON	0 .. 1			CONF-BC0087
<i>Included</i>		0 .. *		from 2.16.840.1.113883.3.51.60.1.5 <i>BC CDA informationRecipient</i> (DYNAMIC)	
└ h17:informationRecipient		0 .. *			CONF-BC0070, CONF-BC0071
└ @typeCode	cs	1 .. 1	R		

Item	DT	Card	Conf	Description	Label
	Constraint	informationRecipient SHALL have the attribute typeCode which SHALL be either "PRCP" (primary recipient) or "TRC" (secondary recipient), from HL7 Value Set x_InformationRecipient.			
		There SHALL be at least one [1..*] primary recipient ("PRCP").			
└ h17:intendedRecipient		1 .. 1	M		CONF-BC0072
└ @classCode	cs	1 .. 1	F	ASSIGNED	CONF-BC0074
└ h17:id	II	1 .. 2	R		CONF-BC0073, CONF-BC0075, CONF-BC0076
	Constraint	If the informationRecipient is a Provider, the id elements SHALL conform to section 4.2.1.3.			
		If the informationRecipient is a not a Provider, intendedRecipient/id.extension MAY be a locally assigned identifier			
└ h17:addr	AD.CA	0 .. *			CONF-BC0077
	Constraint	If present, intendedRecipient/addr SHALL conform to the restrictions for the described in common elements for addresses.			
└ h17:telecom	TEL.CA.PHONE	0 .. *			CONF-BC0078
	Constraint	If present, telecom SHALL conform to the restrictions for the pan-Canadian data type flavor TEL.PHONE or TEL.EMAIL			
└ h17:informationRecipient		1 .. 1	R		CONF-BC0072
Included		0 .. *		from 2.16.840.1.113883.3.51.60.1.5.2 BC CDA Person (DYNAMIC)	
└ @classCode	cs	1 .. 1	F	PSN	CONF-BC0519

Item	DT	Card	Conf	Description	Label
└ @determinerCode	cs	1 .. 1	F	INSTANCE	CONF-BC0519
└ h17:name	PN.CA	0 .. *	R		CONF-BC0100
	Constraint	assignedEntity/assignedPerson.name element SHALL conform to the constraints in the common section on names			
└ h17:receivedOrganization		0 .. 1			CONF-BC0080
Included		0 .. *		from 2.16.840.1.113883.3.51.60.1.5.1 BC CDA Organization (DYNAMIC)	
└ @classCode	cs	1 .. 1	F	ORG	CONF-BC0533
└ @determinerCode	cs	1 .. 1	F	INSTANCE	
└ h17:id	II	0 .. *	R		CONF-BC0080
└ h17:name	ON	0 .. *	R		CONF-BC0534
Included		0 .. 1		from 2.16.840.1.113883.3.51.60.1.7 BC CDA dataEnterer (DYNAMIC)	
└ h17:dataEnterer		0 .. 1			CONF-BC0088, CONF-BC0089
└ @typeCode	cs	1 .. 1	F	ENT	CONF-BC0516
└ @contextControlCode	cs	1 .. 1	F	OP	
	Constraint	if dataEnterer is not the same as the author , dataEnterer <b>SHOULD</b> be present			
└ h17:time	TS	1 .. 1	M		CONF-BC0088, CONF-BC0089

Item	DT	Card	Conf	Description	Label	
	<b>Constraint</b>	The dataEnterer/time.value SHALL be precise to the day and SHOULD be precise to the minute. If more precise than the day, SHALL include a time zone offset. This represents the date/time that the clinical document was transcribed by the dataEnterer.				
└ h17:assignedEntity		1 .. 1	M	Contains 2.16.840.1.113883.3.51.60.1.7.1 BC CDA assignedEntity (DYNAMIC)	CONF-BC0090	
where [not(@nullFlavor)]						
<i>Included</i>		0 .. *		from 2.16.840.1.113883.3.51.60.1.8 BC CDA authenticator (DYNAMIC)		
└ h17:authenticator		0 .. *			CONF-BC0096	
└ @typeCode	cs	1 .. 1	F	AUTHEN		
└ h17:time	TS	1 .. 1	R		CONF-BC0096	
	<b>Constraint</b>	time SHALL be precise to the day and SHOULD be precise to the minute and, if more precise than the day, SHALL include a time zone offset				
└ h17:signatureCode	CS	1 .. 1	R		CONF-BC0096	
	<b>CONF</b>	The value of @code shall be drawn from value set 2.16.840.1.113883.1.11.10282 ParticipationSignature (DYNAMIC)				
└ h17:assignedEntity		1 .. 1	R	Contains 2.16.840.1.113883.10.12.153 CDA AssignedEntity (DYNAMIC)	CONF-BC0096	
<i>Included</i>		0 .. *		from 2.16.840.1.113883.3.51.60.1.10 BC CDA documentationOf (DYNAMIC)		
└ h17:documentationOf		0 .. *	R		CONF-BC0520	
└ @typeCode	cs	1 .. 1	F	DOC		
	<b>Constraint</b>	documentationOf/serviceEvent MAY be present. Where present, serviceEvent SHALL conform to the requirements specified in the general BC header definition.				

Item	DT	Card	Conf	Description	Label
└ h17:serviceEvent		1 .. 1	M		CONF-BC0103
└ @classCode	cs	1 .. 1	F	ACT	CONF-BC0521
└ @moodCode	cs	1 .. 1	F	EVN	
└ h17:id	II	0 .. *			CONF-BC0103
└ h17:code	CE	0 .. 1			CONF-BC0103
	<b>Constraint</b>	The value of ServiceEvent/code SHOULD be from the SNOMED CT (codeSystem 2.16.840.1.113883.6.96) ValueSet Procedure 2.16.840.1.113883.3.88.12.80.28 DYNAMIC, or the value of ServiceEvent/code MAY be from ICD10-CA (codeSystem 2.16.840.1.113881.6.94) or CCI (codeSystem 2.16.840.1.113883.6.94).			
└ @codeSystem		1 .. 1	F	2.16.840.1.113883.5.4 (Act Code)	
└ h17:effectiveTime	IVL_TS	1 .. 1	M		CONF-BC0103
└ h17:performer		0 .. *			CONF-BC0104
└ @typeCode	cs	1 .. 1	R		CONF-BC0105
	<b>Constraint</b>	If present, performer SHALL contain the typeCode attribute whose value SHALL be either "PPRF" (primary performer) or "SPRF" (secondary performer).			
└ h17:assignedEntity		1 .. 1	M	Contains 2.16.840.1.113883.10.12.153 CDA AssignedEntity (DYNAMIC)	CONF-BC0106
where [not(@nullFlavor)]					
Included		0 .. *		from 2.16.840.1.113883.3.51.60.1.12 BC CDA inFulfillmentOf (DYNAMIC)	

Item	DT	Card	Conf	Description	Label
└ h17:inFulfillmentOf		0 ... *			CONF-BC0001
└ @typeCode	cs	1 ... 1	F	FLFS	CONF-BC0524
				<p><b>Constraint</b></p> <p>As per the XD-LAB specification, the inFulfillmentOf/orderelement MAY be present and represents the Placer Order (HL7 V2: ORC-2) or the Placer Group (HL7 V2: ORC-4) that was fulfilled, the identifier of which is carried in inFulfillmentOf/order/id. When present, these elements conform to the constraints described in the general header section of this guide.</p> <p>If the inFulfillmentOf/order element is present, it SHALL contain exactly one [1..1] statusCode(HL7 V2: ORC-5), which represents the status code of the order. Therefore, if present, code.codeSystem SHALL contain "statusCode" and code.code SHALL contain "completed," "active," or "aborted."</p>	
└ h17:order		1 ... 1	M		CONF-BC0123
└ @classCode	cs	1 ... 1	F	ACT	CONF-BC0525
└ @moodCode	cs	1 ... 1	F	RQO	
└ h17:id	II	1 ... *	M		CONF-BC0124
└ h17:code	CE	0 ... 1			CONF-BC0526
				<p><b>Constraint</b></p> <p>inFulfillmentOf/order element MAY contain one [0..1] code element. If present, code SHALL contain the status code of the order. Therefore, if present, code.codeSystem SHALL contain "statusCode" and code.code SHALL contain "completed," "active," or "aborted."</p>	
Included		0 ... 2		from 2.16.840.1.113883.3.51.60.1.20 (DYNAMIC)	
	Include			 <b>Error: Cannot find template "2.16.840.1.113883.3.51.60.1.20" (DYNAMIC)</b>	
Included		0 ... 1		from 2.16.840.1.113883.3.51.60.1.11 BC CDA componentOf (DYNAMIC)	



Item	DT	Card	Conf	Description	Label
└ h17:componentOf		0 .. 1			CONF-BC0001
└ @typeCode	cs	1 .. 1	F	COMP	CONF-BC0528
└ h17:encompassingEncounter		1 .. 1	R		CONF-BC0114
└ @classCode	cs	1 .. 1	F	ENC	CONF-BC0529
└ @moodCode	cs	1 .. 1	F	EVN	
└ h17:id	II	0 .. *			CONF-BC0114
└ h17:effectiveTime	IVL_TS	1 .. 1	R		CONF-BC0114
└ h17:responsibleParty		0 .. 1		Contains 2.16.840.1.113883.10.12.153 CDA AssignedEntity (DYNAMIC)	CONF-BC0116
└ @typeCode	cs	1 .. 1	F	RESP	CONF-BC0530
└ h17:encounterParticipant		0 .. *			CONF-BC0115
└ @typeCode	cs	1 .. 1	R		CONF-BC0117
	CONF	The value of @typeCode shall be drawn from value set 2.16.840.1.113883.1.11.19600 x_EncounterParticipant (DYNAMIC)			
	Constraint	MAY contain zero or more [0..*]encounterParticiplelements. If present, the encounterParticipant/assignedEntity element SHALL have at least one of assignedPerson or representedOrganization element present.			
└ h17:assignedEntity		1 .. 1	R	Contains 2.16.840.1.113883.10.12.153 CDA AssignedEntity (DYNAMIC)	CONF-BC0115

Item	DT	Card	Conf	Description	Label
Included		0 ... *		from 2.16.840.1.113883.3.51.60.1.9.1 BC CDA primarycarephysician (DYNAMIC)	
└ h17:participant		0 ... *			CONF-8504
└ @typeCode	cs	1 ... 1	F	IND	CONF-8505
└ @contextControlCode	cs	1 ... 1	F	OP	CONF-8505
└ h17:functionCode	CE	1 ... 1	M		CONF-8506
└ @code		1 ... 1	F	PCP	
└ @codeSystem		1 ... 1	F	2.16.840.1.113883.2.20.3.	
└ @displayName		1 ... 1	F	Primary Care Physician	
└ @codeSystemName		1 ... 1	F	HL7ParticipationFunction	
└ h17:associatedEntity		1 ... 1	M		CONF-8507
└ @classCode	cs	1 ... 1	F	PROV	CONF-8504
└ h17:id	II	1 ... 2	R		CONF-BC0097, CONF-BC0098
	Constraint	<p>If the participant is a provider, the id elements SHALL conform to section 4.2.1.3.</p> <p>If the participant is a not a Provider, associatedEntity/id.extension MAY be a locally assigned identifier</p>			

Item	DT	Card	Conf	Description	Label	
└ h17:code	CE	0 .. 1			CONF-8507	
└ @codeSystem		1 .. 1	F	2.16.840.1.113883.5.111 (Role Code)		
└ h17:addr	AD.CA	0 .. *			CONF-BC0101	
└ h17:telecom	TEL.CA.PHONE	0 .. *			CONF-BC0102	
└ h17:associatedPerson		1 .. 1	M	Contains 2.16.840.1.113883.3.51.60.1.5.2 BC CDA Person (DYNAMIC)	CONF-8508	
where [not(@nullFlavor)]						
└ h17:component		1 .. 1	M		CONF-BC0001	
└ @typeCode	cs	1 .. 1	F	COMP		
└ @contextConductionInd	bl	1 .. 1	F	true		
└ h17:structuredBody		1 .. 1	M		CONF-BC0001	
└ @classCode	cs	1 .. 1	F	DOCBODY		
└ @moodCode	cs	1 .. 1	F	EVN		
└ h17:confidentialityCode	CE CNE	0 .. 1			CONF-BC0001	
	CONF	The value of @code shall be drawn from value set 2.16.840.1.113883.3.1937.99.61.26.11.66 x_NormalRestrictedTabooConfidentialityKind (DYNAMIC)				

Item	DT	Card	Conf	Description	Label
└ h17:languageCode	CS	0 .. 1			CONF-BC0001
└ h17:component		1 .. *	M	Contains 2.16.840.1.113883.10.12.201 CDA Section (DYNAMIC)	CONF-BC0001
where [hl7:section [hl7:templateId/@root='2.16.840.1.113883.10.12.201']]					
└ @typeCode	cs	1 .. 1	F	COMP	
└ @contextConductionInd	bl	1 .. 1	F	true	

6.1.2  BC CDA ClinicalDocumentUnstrucBody 2.16.840.1.113883.10.20.19 - 2016-04-03 21:54:30

Direction	Underlying Model	Template name	Schematron
 stationary	POCD_MT000040	unstructdoc	bccdapilot-unstructdoc.sch

<b>Id</b>	2.16.840.1.113883.10.20.19	<b>Effective Date</b>	valid from 2016-04-03 21:54:30																
<b>Status</b>	 Draft	<b>Version Label</b>																	
<b>Name</b>	BCCDAClinicalDocumentBCUnstrucBody	<b>Display Name</b>	BC CDA ClinicalDocumentUnstrucBody																
<b>Description</b>	Pilot BC CDA template																		
<b>Classification</b>	CDA Document Level Template																		
<b>Open/Closed</b>	Open (other than defined elements are allowed)																		
	Used by 0 templates, Uses 11 templates																		
<b>Used by / Uses</b>	<table border="1"> <thead> <tr> <th>Uses Template id</th> <th>as</th> <th>Name</th> <th>Version</th> </tr> </thead> <tbody> <tr> <td>2.16.840.1.113883.3.51.60.1.3</td> <td>Include</td> <td>BCCDArecordTarget</td> <td>DYNAMIC</td> </tr> <tr> <td>2.16.840.1.113883.3.51.60.1.4</td> <td>Include</td> <td>CDAauthor</td> <td>DYNAMIC</td> </tr> <tr> <td>2.16.840.1.113883.3.51.60.1.6</td> <td>Include</td> <td>CDAcustodian</td> <td>DYNAMIC</td> </tr> </tbody> </table>	Uses Template id	as	Name	Version	2.16.840.1.113883.3.51.60.1.3	Include	BCCDArecordTarget	DYNAMIC	2.16.840.1.113883.3.51.60.1.4	Include	CDAauthor	DYNAMIC	2.16.840.1.113883.3.51.60.1.6	Include	CDAcustodian	DYNAMIC		
Uses Template id	as	Name	Version																
2.16.840.1.113883.3.51.60.1.3	Include	BCCDArecordTarget	DYNAMIC																
2.16.840.1.113883.3.51.60.1.4	Include	CDAauthor	DYNAMIC																
2.16.840.1.113883.3.51.60.1.6	Include	CDAcustodian	DYNAMIC																



2.16.840.1.113883.3.51.60.1.5	Include	CDAinformationRecipient	DYNAMIC
2.16.840.1.113883.3.51.60.1.7	Include	CDAdataEnterer	DYNAMIC
2.16.840.1.113883.3.51.60.1.8	Include	BcCDAauthenticator	DYNAMIC
2.16.840.1.113883.3.51.60.1.10	Include	CDAdocumentationOf	DYNAMIC
2.16.840.1.113883.3.51.60.1.12	Include	CDAinFulfillmentOf	DYNAMIC
2.16.840.1.113883.3.51.60.1.11	Include	CDAcomponentOf	DYNAMIC
2.16.840.1.113883.3.51.60.1.9.1	Include	BCCDAPRCP	DYNAMIC
2.16.840.1.113883.10.20.19.1	Include	BCCDANonXMLBody	DYNAMIC

**Relationship**  
 Adaptation: template 2.16.840.1.113883.3.51.60.2.0 (2016-04-03 18:54:58)  
 Specialization: template 2.16.840.1.113883.10.12.3 (2005-09-07)

Item	DT	Card	Conf	Description	Label
h17:ClinicalDocument		1 .. 1	M		(BCCDAclinicalDocumentB
└ @classCode	cs	1 .. 1	F	DOCCLIN	
└ @moodCode	cs	1 .. 1	F	EVN	
	<b>Constraint</b>	The root of a document conforming to this specification SHALL be a ClinicalDocument element in the urn:hl7-org:v3 namespace.			
└ h17:realmCode	CS	1 .. 1	M		(BCCDAclinicalDocumentB
└ @code		1 .. 1	F	CA-BC	
└ h17:typeId	II	1 .. 1	M		(BCCDAclinicalDocumentB
└ @root	uid	1 .. 1	F	2.16.840.1.113883.1.3	



Item	DT	Card	Conf	Description	Label
				code.displayName attribute SHOULD contain the text equivalent of the code. This text value will pro same as the value of ClinicalDocument/title , or very similar.	
	CONF			@codeSystem shall be "2.16.840.1.113883.5.1" or The value of @code shall be drawn from value set 2.16.840.1.113883.3.1937.99.61.26.11.1 pCLOCD (DYNAMIC)	
└ h17:title	ST	1 .. 1	M		(BCCDAClinicalDocumentB
	Constraint			The value for ClinicalDocument/title SHALL contain exactly one [1..1] title element va string that specifies the local name used for the document.  The value for ClinicalDocument/title SHOULD match the official text for the ClinicalDo code and SHALL NOT conflict with it.	
└ h17:effectiveTime	TS	1 .. 1	M		(BCCDAClinicalDocumentB
	Constraint			The effectiveTime.value SHALL be precise to the day, and SHOULD be precise to the minute more precise than day, SHALL include a time zone offset.	
└ h17:confidentialityCode	CE	1 .. 1	M		(BCCDAClinicalDocumentB
	CONF			@code shall be "N" @codeSystem shall be "2.16.840.1.113883.5.25" @displayName shall be "Normal" or The value of @code shall be drawn from value set 2.16.840.1.113883.3.1937.99.61.26.11.66 x_NormalRestrictedTabooConfidentialityKind (DYNAMIC)	

Item	DT	Card	Conf	Description	Label
└ h17:languageCode	CS	1 .. 1	M		(BCCDAClinicalDocumentB
	CONF			@code shall be "en" or @code shall be "en-CA"	
└ h17:setId	II	0 .. 1	M	 <b>Warning: If isMandatory=true, minimumMultiplicity shall be greater than 0.</b>	(BCCDAClinicalDocumentB
	Constraint			setId.extension SHALL be aGUID  setId SHALL contain exactly 1 [1..1] versionNumber  Where setId is leveraged, subsequent related documents must have the same ClinicalDocument/setID value as the first d series.  ClinicalDocument/setId and ClinicalDocument/versionNumber are used to denote document revision numbers. The ClinicalDocument/effectiveTime is set to the time of the new revision. The ClinicalDocument/relatedDocument.typeCod to RPLC (replace), unless for specific instances for Diagnosing Imaging, where it may be set to XFRM (transform).	
└ h17:versionNumber	INT	0 .. 1	M	 <b>Warning: If isMandatory=true, minimumMultiplicity shall be greater than 0.</b>	(BCCDAClinicalDocumentB
	Constraint			versionNumber.value attribute <b>SHALL</b> be an integer representing the version of the docume initial version of 1, incrementing with each version of the document.	



Item	DT	Card	Conf	Description	Label
				Where <code>setId</code> is leveraged, the <code>versionNumber</code> <b>SHALL</b> be set at the value of "1" for the original the document, and in the instance of a replacement document the <code>versionNumber</code> <b>SHALL</b> be an of 1 from the document version it replaces.	
<i>Included</i>		1 .. 1	M	from 2.16.840.1.113883.3.51.60.1.3 BC CDA <i>recordTarget</i> (DYNAMIC)	
└ h17:recordTarget		1 .. 1	M		CONF-BC0047
└ @typeCode	cs	1 .. 1	F	RCT	CONF-BC0507
└ @contextControlCode	cs	1 .. 1	F	OP	
└ h17:patientRole		1 .. 1	M		CONF-BC0047
└ @classCode	cs	1 .. 1	F	PAT	CONF-BC0508
└ h17:id	II	1 .. *	R		CONF-BC0048
└ h17:addr	AD.CA	0 .. *			CONF-BC0051
└ h17:telecom	TEL.CA.PHONE	0 .. *			CONF-BC0052
└ h17:patient		1 .. 1	M		CONF-BC0053
└ @classCode	cs	1 .. 1	F	PSN	CONF-BC0509
└ @determinerCode	cs	1 .. 1	F	INSTANCE	

Item	DT	Card	Conf	Description	Label
└ h17:name	PN.CA	0 ... *			CONF-BC0054
└ h17:administrativeGenderCode	CE	0 ... 1			CONF-BC0055
	CONF			The value of @code shall be drawn from value set 2.16.840.1.113883.1.11.1 AdministrativeGender (DYNAMIC)	
└ h17:birthTime	TS	0 ... 1			CONF-BC0056
└ h17:languageCommunication		0 ... *			CONF-BC0057
└ h17:languageCode	CS	0 ... 1			CONF-BC0057
	CONF			The value of @code shall be drawn from value set 2.16.840.1.113883.1.11.11526 HumanLanguage (DYNAMIC)	
└ h17:modeCode	CE	0 ... 1			CONF-BC0057
	CONF			The value of @code shall be drawn from value set 2.16.840.1.113883.1.11.12249 LanguageAbilityMode (DYNAMIC)	
└ h17:proficiencyLevelCode	CE	0 ... 1			CONF-BC0057
	CONF			The value of @code shall be drawn from value set 2.16.840.1.113883.1.11.12199 LanguageAbilityProficiency (DYNAMIC)	
└ h17:preferenceInd	BL	0 ... 1			CONF-BC0057
Included		1 ... *	M	from 2.16.840.1.113883.3.51.60.1.4 BC CDA author (DYNAMIC)	
└ h17:author		1 ... *	M		CONF-BC0058
└ @typeCode	cs	1 ... 1	F	AUT	CONF-BC0510

Item	DT	Card	Conf	Description	Label	
└ @contextControlCode	cs	1 .. 1	F	OP	CONF-BC0510	
└ h17:time	TS	1 .. 1	M		CONF-BC0059, CONF-BC0060	
	Constraint	The author/time.value SHALL be precise to the day and SHOULD be precise to the minute. If more precise than the day, SHALL be precise to the minute. This represents the date/time that the clinical document was dictated by the assignedPerson. In instances where the clinical document is authored by an assignedAuthoringDevice, this date/time represents the time that the document was created by the device. (e.g. ECG auto-interpretation)				
└ h17:assignedAuthor		1 .. 1	M		CONF-BC0061	
└ @classCode	cs	1 .. 1	F	ASSIGNED	CONF-BC0511	
└ h17:id	II	1 .. *	M		CONF-BC0062, CONF-BC0063, CONF-BC0064	
	Constraint	If the author is a Provider, the id elements SHALL conform to section 4.2.1.3.  If the author is not a Provider, assignedAuthor/id MAY be a locally assigned identifier				
└ h17:code	CE	0 .. 1			CONF-BC0061	
└ @codeSystem		1 .. 1	F	2.16.840.1.113883.5.111 (Role Code)		
└ h17:addr	AD.CA	0 .. *			CONF-BC0061	
└ h17:telecom	TEL.CA.PHONE	0 .. *			CONF-BC0061	
Choice		0 .. 1		Elements to choose from: <ul style="list-style-type: none"> <li>▪ h17:assignedPerson</li> <li>▪ h17:assignedAuthoringDevice</li> </ul>		

Item	DT	Card	Conf	Description	Label
				▪ hl7:code included from template 2.16.840.1.113883.3.51.60.1.21 BC CDA Device (DYNAMIC)	
└ hl7:assignedPerson		1 .. 1	R		CONF-BC0065
Included		0 .. *		from 2.16.840.1.113883.3.51.60.1.5.2 BC CDA Person (DYNAMIC)	
└ @classCode	CS	1 .. 1	F	PSN	CONF-BC0519
└ @determinerCode	CS	1 .. 1	F	INSTANCE	CONF-BC0519
└ hl7:name	PN.CA	0 .. *	R		CONF-BC0100
	Constraint	assignedEntity/assignedPerson.name element SHALL conform to the constraints in the common section on names			
└ hl7:assignedAuthoringDevice		1 .. 1	R		CONF-BC0065
Included		0 .. *		from 2.16.840.1.113883.3.51.60.1.21 BC CDA Device (DYNAMIC)	
└ @classCode	CS	1 .. 1	F	DEV	
└ @determinerCode	CS	1 .. 1	F	INSTANCE	
└ hl7:code	CE	0 .. *			CONF-BC0065
	CONF	The value of @code shall be drawn from value set 2.16.840.1.113883.1.11.16040 EntityCode (DYNAMIC)			
└ hl7:manufacturerModelName	SC	0 .. *			CONF-BC0065
└ hl7:softwareName	SC	0 .. *			CONF-BC0065
Included		1 .. 1	M	from 2.16.840.1.113883.3.51.60.1.6 BC CDA custodian (DYNAMIC)	

Item	DT	Card	Conf	Description	Label
└ h17:custodian		1 .. 1	M		CONF-BC0082
└ @typeCode	cs	1 .. 1	F	CST	CONF-BC0083
└ h17:assignedCustodian		1 .. 1	M		CONF-BC0084
└ @classCode	cs	1 .. 1	F	ASSIGNED	CONF-BC0514
└ h17:representedCustodianOrganization		1 .. 1	M		CONF-BC0085
└ @classCode	cs	1 .. 1	F	ORG	CONF-BC0515
└ @determinerCode	cs	1 .. 1	F	INSTANCE	CONF-BC0515
└ h17:id	II	1 .. 1	M		CONF-BC0086
	<b>Constraint</b>	a.If the clinical document is generated from a Health Authority, this id SHALL contain the root OID of the Health Authority facility id shall be used as the extension. b.If the clinical document is generated from an EMR, this id SHALL NOT contain the root OID of a Health Authority or of t of Health.			
└ h17:name	ON	0 .. 1			CONF-BC0087
<i>Included</i>		0 .. *		from 2.16.840.1.113883.3.51.60.1.5 BC CDA informationRecipient (DYNAMIC)	
└ h17:informationRecipient		0 .. *			CONF-BC0070, CONF-BC00
└ @typeCode	cs	1 .. 1	R		



Item	DT	Card	Conf	Description	Label
└ @determinerCode	cs	1 .. 1	F	INSTANCE	CONF-BC0519
└ h17:name	PN.CA	0 .. *	R		CONF-BC0100
	Constraint	assignedEntity/assignedPerson.name element SHALL conform to the constraints in the common section on names			
└ h17:receivedOrganization		0 .. 1			CONF-BC0080
Included		0 .. *		from 2.16.840.1.113883.3.51.60.1.5.1 BC CDA Organization (DYNAMIC)	
└ @classCode	cs	1 .. 1	F	ORG	CONF-BC0533
└ @determinerCode	cs	1 .. 1	F	INSTANCE	
└ h17:id	II	0 .. *	R		CONF-BC0080
└ h17:name	ON	0 .. *	R		CONF-BC0534
Included		0 .. 1		from 2.16.840.1.113883.3.51.60.1.7 BC CDA dataEnterer (DYNAMIC)	
└ h17:dataEnterer		0 .. 1			CONF-BC0088, CONF-BC00
└ @typeCode	cs	1 .. 1	F	ENT	CONF-BC0516
└ @contextControlCode	cs	1 .. 1	F	OP	
	Constraint	if dataEnterer is not the same as the author, dataEnterer <b>SHOULD</b> be present			
└ h17:time	TS	1 .. 1	M		CONF-BC0088, CONF-BC00
	Constraint	The dataEnterer/time.value SHALL be precise to the day and SHOULD be precise to the minute. If more precise than the day, include a time zone offset. This represents the date/time that the clinical document was transcribed by the dataEnterer.			

Item	DT	Card	Conf	Description	Label
└ h17:assignedEntity		1 .. 1	M	Contains 2.16.840.1.113883.3.51.60.1.7.1 BC CDA assignedEntity (DYNAMIC)	CONF-BC0090
where [not(@nullFlavor)]					
Included		0 .. *		from 2.16.840.1.113883.3.51.60.1.8 BC CDA authenticator (DYNAMIC)	
└ h17:authenticator		0 .. *			CONF-BC0096
└ @typeCode	cs	1 .. 1	F	AUTHEN	
└ h17:time	TS	1 .. 1	R		CONF-BC0096
	Constraint	time SHALL be precise to the day and SHOULD be precise to the minute and, if more precise SHALL include a time zone offset			
└ h17:signatureCode	CS	1 .. 1	R		CONF-BC0096
	CONF	The value of @code shall be drawn from value set 2.16.840.1.113883.1.11.10282 ParticipationSignature (DYNAMIC)			
└ h17:assignedEntity		1 .. 1	R	Contains 2.16.840.1.113883.10.12.153 CDA AssignedEntity (DYNAMIC)	CONF-BC0096
Included		0 .. *		from 2.16.840.1.113883.3.51.60.1.10 BC CDA documentationOf (DYNAMIC)	
└ h17:documentationOf		0 .. *	R		CONF-BC0520
└ @typeCode	cs	1 .. 1	F	DOC	
	Constraint	documentationOf/serviceEventMAY be present. Where present, serviceEvent SHALL conform to the requirements specified in the general BC header definition.			
└ h17:serviceEvent		1 .. 1	M		CONF-BC0103



Item	DT	Card	Conf	Description	Label
└ @classCode	cs	1 .. 1	F	ACT	CONF-BC0521
└ @moodCode	cs	1 .. 1	F	EVN	
└ h17:id	II	0 .. *			CONF-BC0103
└ h17:code	CE	0 .. 1			CONF-BC0103
	<b>Constraint</b>	The value of ServiceEvent/code SHOULD be from the SNOMED CT (codeSystem 2.16.840.1.113883.6.96) ValueSet Procedure (codeSystem 2.16.840.1.113883.3.88.12.80.28 DYNAMIC, or the value of ServiceEvent/code MAY be from ICD10-CA (codeSystem 2.16.840.1.113881.6.94) or CCI (codeSystem 2.16.840.1.113883.6.94).			
└ @codeSystem		1 .. 1	F	2.16.840.1.113883.5.4 (Act Code)	
└ h17:effectiveTime	IVL_TS	1 .. 1	M		CONF-BC0103
└ h17:performer		0 .. *			CONF-BC0104
└ @typeCode	cs	1 .. 1	R		CONF-BC0105
	<b>Constraint</b>	If present, performer SHALL contain the typeCode attribute whose value SHALL be either "PPRF" (primary performer) or "SPRF" (secondary performer).			
└ h17:assignedEntity		1 .. 1	M	Contains 2.16.840.1.113883.10.12.153 CDA AssignedEntity (DYNAMIC)	CONF-BC0106
where [not(@nullFlavor)]					
Included		0 .. *		from 2.16.840.1.113883.3.51.60.1.12 BC CDA inFulfillmentOf (DYNAMIC)	
└ h17:inFulfillmentOf		0 .. *			(BCCDAClinicalDocumentB

Item	DT	Card	Conf	Description	Label
└ @typeCode	cs	1 .. 1	F	FLFS	CONF-BC0524
	<b>Constraint</b>	<p>As per the XD-LAB specification, the inFulfillmentOf/order element MAY be present and represents the Placer Order (HL7 V2: ORC-4) that was fulfilled, the identifier of which is carried in inFulfillmentOf/order/id. When elements conform to the constraints described in the general header section of this guide.</p> <p>If the inFulfillmentOf/order element is present, it SHALL contain exactly one [1..1] statusCode(HL7 V2: ORC-5), which is the status code of the order. Therefore, if present, code.codeSystem SHALL contain "statusCode" and code.code SHALL contain "completed," "active," or "aborted."</p>			
└ h17:order		1 .. 1	M		CONF-BC0123
└ @classCode	cs	1 .. 1	F	ACT	CONF-BC0525
└ @moodCode	cs	1 .. 1	F	RQO	
└ h17:id	II	1 .. *	M		CONF-BC0124
└ h17:code	CE	0 .. 1			CONF-BC0526
	<b>Constraint</b>	<p>inFulfillmentOf/order element MAY contain one [0..1] code element. If present, code SHALL contain the status code of the order. Therefore, if present, code.codeSystem SHALL contain "statusCode" and code.code SHALL contain "completed," "active," or "aborted."</p>			
Included		0 .. 2		from 2.16.840.1.113883.3.51.60.1.20 (DYNAMIC)	
	<b>Include</b>	 <b>Error: Cannot find template "2.16.840.1.113883.3.51.60.1.20" (DYNAMIC)</b>			
Included		0 .. 1		from 2.16.840.1.113883.3.51.60.1.11 BC CDA componentOf (DYNAMIC)	
└ h17:componentOf		0 .. 1			(BCCDAClinicalDocumentB

Item	DT	Card	Conf	Description	Label
└ @typeCode	cs	1 .. 1	F	COMP	CONF-BC0528
└ h17:encompassingEncounter		1 .. 1	R		CONF-BC0114
└ @classCode	cs	1 .. 1	F	ENC	CONF-BC0529
└ @moodCode	cs	1 .. 1	F	EVN	
└ h17:id	II	0 .. *			CONF-BC0114
└ h17:effectiveTime	IVL_TS	1 .. 1	R		CONF-BC0114
└ h17:responsibleParty		0 .. 1		Contains 2.16.840.1.113883.10.12.153 CDA AssignedEntity (DYNAMIC)	CONF-BC0116
└ @typeCode	cs	1 .. 1	F	RESP	CONF-BC0530
└ h17:encounterParticipant		0 .. *			CONF-BC0115
└ @typeCode	cs	1 .. 1	R		CONF-BC0117
	CONF	The value of @typeCode shall be drawn from value set 2.16.840.1.113883.1.11.19600 x_EncounterParticipant (DYNAMIC)			
	Constraint	MAY contain zero or more [0..*]encounterParticipantelements. If present, the encounterParticipant/assignedEntity elements have at least one of assignedPerson or representedOrganization element present.			
└ h17:assignedEntity		1 .. 1	R	Contains 2.16.840.1.113883.10.12.153 CDA AssignedEntity (DYNAMIC)	CONF-BC0115
Included		0 .. *		from 2.16.840.1.113883.3.51.60.1.9.1 BC CDA primarycarephysician (DYNAMIC)	
└ h17:participant		0 .. *			CONF-8504

Item	DT	Card	Conf	Description	Label
└ @typeCode	cs	1 .. 1	F	IND	CONF-8505
└ @contextControlCode	cs	1 .. 1	F	OP	CONF-8505
└ h17:functionCode	CE	1 .. 1	M		CONF-8506
└ @code		1 .. 1	F	PCP	
└ @codeSystem		1 .. 1	F	2.16.840.1.113883.2.20.3.	
└ @displayName		1 .. 1	F	Primary Care Physician	
└ @codeSystemName		1 .. 1	F	HL7ParticipationFunction	
└ h17:associatedEntity		1 .. 1	M		CONF-8507
└ @classCode	cs	1 .. 1	F	PROV	CONF-8504
└ h17:id	II	1 .. 2	R		CONF-BC0097, CONF-BC00
	<b>Constraint</b>	If the participant is a provider, the id elements SHALL conform to section 4.2.1.3. If the participant is a not a Provider, associatedEntity/id.extension MAY be a locally assigned identifier			
└ h17:code	CE	0 .. 1			CONF-8507

Item	DT	Card	Conf	Description	Label
└ @codeSystem		1 .. 1	F	2.16.840.1.113883.5.111 (Role Code)	
└ h17:addr	AD.CA	0 .. *			CONF-BC0101
└ h17:telecom	TEL.CA.PHONE	0 .. *			CONF-BC0102
└ h17:associatedPerson		1 .. 1	M	Contains 2.16.840.1.113883.3.51.60.1.5.2 BC CDA Person (DYNAMIC)	CONF-8508
where [not(@nullFlavor)]					
└ h17:component		1 .. 1	R		(BCCDAClinicalDocumentB
└ @contextConductionInd	bl	1 .. 1	R		
Included		1 .. 1	M	from 2.16.840.1.113883.10.20.19.1 BC CDA NonXMLBody (DYNAMIC)	
└ h17:nonXMLBody		1 .. 1	M		(BCCDAClinicalDocumentB
└ @classCode	cs	1 .. 1	F	DOCBODY	
└ @moodCode	cs	1 .. 1	F	EVN	
└ h17:text	ED	1 .. 1	M		(BCCDAClinicalDocumentB
	Constraint	<p>This text element SHALL have exactly one [1..1] text.mediaType, which SHALL be one of the following values: "text/plain", "text/pdf", or "text/rtf"</p> <p>If text.mediaType="text/plain", this text element SHALL have exactly one [1..1] text.representation="TXT" and the value of this element SHALL contain only plain text content with no markup, and SHALL NOT contain attachments, inline images or other elements (IE: text.representation="B64")</p>			

Item	DT	Card	Conf	Description	Label
				If text.mediaType="text/rtf", or "application/pdf" this text element SHALL contain exactly one [1..1] reference element with reference.value referencing the URL of the content file	

6.1.3  BC CDA ClinicalDocumentBCLabResult 2.16.840.1.113883.3.51.60.2.1 - 2016-04-02 11:52:37

Direction	Underlying Model	Template name	Schematron
 stationary	POCD_MT000040	bclab	bccdapilot-bclab.sch

<b>Id</b>	2.16.840.1.113883.3.51.60.2.1	<b>Effective Date</b>	valid from 2016-04-02 11:52:37
<b>Status</b>	 Draft	<b>Version Label</b>	
<b>Name</b>	BCCDAclinicalDocument2	<b>Display Name</b>	BC CDA ClinicalDocumentBCLabResult
<b>Description</b>	Pilot BC CDA template.		
<b>Classification</b>	CDA Document Level Template		
<b>Open/Closed</b>	Open (other than defined elements are allowed)		
<b>Used by / Uses</b>	Used by 0 templates, Uses 11 templates		
	<b>Uses Template id</b>	<b>as</b>	<b>Name</b>
	2.16.840.1.113883.3.51.60.1.3	Include	BCCDArecordTarget
	2.16.840.1.113883.3.51.60.1.4	Include	CDAauthor
	2.16.840.1.113883.3.51.60.1.6	Include	CDAcustodian
	2.16.840.1.113883.3.51.60.1.5	Include	CDAinformationRecipient
	2.16.840.1.113883.3.51.60.1.7	Include	CDAdataEnterer
	2.16.840.1.113883.3.51.60.1.8	Include	BcCDAauthenticator
	2.16.840.1.113883.3.51.60.1.10	Include	CDAdocumentationOf
	2.16.840.1.113883.3.51.60.1.12	Include	CDAinFulfillmentOf
		<b>Version</b>	
			DYNAMIC
			DYNAMIC
			DYNAMIC
			DYNAMIC
			DYNAMIC
			DYNAMIC
			DYNAMIC

2.16.840.1.113883.3.51.60.1.11 Include CDAcomponentOf  
 2.16.840.1.113883.3.51.60.1.9.2 Include CDAparticipant  
 2.16.840.1.113883.3.51.60.1.8.1 Include CDAlegalAuthenticator

DYNAMIC  
 DYNAMIC  
 DYNAMIC

**Relationship** Specialization: template 2.16.840.1.113883.10.12.2 (2005-09-07)

Item	DT	Card	Conf	Description	Label
h17: ClinicalDocument		1 .. 1	M		CONF-BC0001
└ @classCode	cs	1 .. 1	F	DOCCLIN	CONF-BC0502
└ @moodCode	cs	1 .. 1	F	EVN	
└ h17: realmCode	CS CNE	1 .. 1	M		CONF-BC0005
└ @code		1 .. 1	F	CA-BC	
└ h17: typeId	II	1 .. 1	M		CONF-BC0002
└ @root	oid	1 .. 1	F	2.16.840.1.113883.1.3	CONF-BC0003
└ @extension	st	1 .. 1	F	POCD_HD000040	CONF-BC0004
└ h17: templateId	II	1 .. 1	M		CONF-BC0130
└ @root	oid	1 .. 1	F	2.16.840.1.113883.3.51.60.2.1	
└ h17: id	II	1 .. 1	M		CONF-BC0014, CONF-BC0015

Item	DT	Card	Conf	Description	Label
└ @extension	uid	1 .. 1	R		CONF-BC0015
└ @root	oid	1 .. 1	R		CONF-BC0014
	<b>Constraint</b>	SHALL contain exactly one [1..1] id with an id.root containing the ID's namespace OID  id.extension attribute SHALL be a GUID			
└ h17:code	<b>CE</b>	1 .. 1	<b>M</b>		CONF-BC0131, CONF-BC0132, CONF-BC0021, CONF-BC0022
	<b>Constraint</b>	If the document is a (potentially) multi-disciplinary laboratory report, the value for ClinicalDocument/code SHALL be 11502-2 LABORATORY REPORT.TOTAL 2.16.840.1.113883.6.1 LOINC STATIC  If the document is a single discipline laboratory report, the value for ClinicalDocument/code SHOULD be selected from Value Set Laboratory Specialties DYNAMIC  SHALL contain exactly one [1..1] code  The value for code.code SHOULD be selected from the value set 2.16.840.1.113883.2.20.5.1 pCLOCD DocumentTypeCodes DYNAMIC and MAY be selected from 2.16.840.1.113883.6.1 LOINC DocumentTypeCodes DYNAMIC. The OID of the code system used SHALL be placed in the code.codeSystem attribute, and the code system name SHOULD be placed in the code.codeSystemName attribute. The code.displayName attribute SHOULD contain the text equivalent of the code. This text value will probably be the same as the value of ClinicalDocument/title, or very similar.			
└ @codeSystem		1 .. 1	F	2.16.840.1.113883.6.1 (Logical Observation Identifier Names and Codes)	



Item	DT	Card	Conf	Description	Label
└ h17:title	ST	1 .. 1	M		CONF-BC0023
└ h17:effectiveTime	TS	1 .. 1	M		CONF-BC0025, CONF-BC0026
└ h17:confidentialityCode	CE CNE	1 .. 1	M		CONF-BC0027, CONF-BC0028, CONF-BC0503
	CONF			<p>@code shall be "N"</p> <p>@codeSystem shall be "2.16.840.1.113883.5.25"</p> <p>@displayName shall be "Normal"</p> <p>or</p> <p>The value of @code shall be drawn from value set 2.16.840.1.113883.3.1937.99.61.26.11.66 x_NormalRestrictedTabooConfidentialityKind (DYNAMIC)</p>	
└ h17:languageCode	CS	1 .. 1	M		CONF-BC0029, CONF-BC0030
	CONF			<p>@code shall be "en"</p> <p>or</p> <p>@code shall be "en-CA"</p>	
└ h17:setId	II	0 .. 1	M	 <b>Warning: If isMandatory=true, minimumMultiplicity shall be greater than 0.</b>	CONF-BC0016, CONF-BC0552, CONF-BC0553, CONF-BC0017
	Constraint			<p>setId.extension SHALL be aGUID</p> <p>setId SHALL contain exactly 1 [1..1] versionNumber</p> <p>Where setId is leveraged, subsequent related documents must have the same ClinicalDocument/setID value as the first document in the series.</p>	

Item	DT	Card	Conf	Description	Label	
		<p>ClinicalDocument/setId and ClinicalDocument/versionNumber are used to denote document revision numbers. The ClinicalDocument/effectiveTime is set to the time of the new revision. The ClinicalDocument/relatedDocument.typeCode would be set to RPLC (replace), unless for specific instances for Diagnosing Imaging, where it may be set to XFRM (transform).</p>				
└ h17:versionNumber	INT	0 .. 1	M	 <b>Warning: If isMandatory=true, minimumMultiplicity shall be greater than 0.</b>	CONF-BC0018, CONF-BC0019, CONF-BC0020, CONF-BC0554, CONF-BC0555	
	Constraint	<p>versionNumber.value attribute SHALL be an integer representing the version of the document, with the initial version of 1, incrementing with each version of the document.</p> <p>Where setId is leveraged, the versionNumber SHALL be set at the value of "1" for the original version of the document, and in the instance of a replacement document the versionNumber SHALL be an increment of 1 from the document version it replaces.</p>				
Included		1 .. 1	M	from 2.16.840.1.113883.3.51.60.1.3 BC CDA recordTarget (DYNAMIC)		
└ h17:recordTarget		1 .. 1	M		CONF-BC0047	
└ @typeCode	cs	1 .. 1	F	RCT	CONF-BC0507	
└ @contextControlCode	cs	1 .. 1	F	OP		
└ h17:patientRole		1 .. 1	M		CONF-BC0047	
└ @classCode	cs	1 .. 1	F	PAT	CONF-BC0508	

Item	DT	Card	Conf	Description	Label
└ h17:id	II	1 ... *	R		CONF-BC0048
└ h17:addr	AD.CA	0 ... *			CONF-BC0051
└ h17:telecom	TEL.CA.PHONE	0 ... *			CONF-BC0052
└ h17:patient		1 ... 1	M		CONF-BC0053
└ @classCode	CS	1 ... 1	F	PSN	CONF-BC0509
└ @determinerCode	CS	1 ... 1	F	INSTANCE	
└ h17:name	PN.CA	0 ... *			CONF-BC0054
└ h17:administrativeGenderCode	CE	0 ... 1			CONF-BC0055
	CONF	The value of @code shall be drawn from value set 2.16.840.1.113883.1.11.1 AdministrativeGender (DYNAMIC)			
└ h17:birthTime	TS	0 ... 1			CONF-BC0056
└ h17:languageCommunication		0 ... *			CONF-BC0057
└ h17:languageCode	CS	0 ... 1			CONF-BC0057
	CONF	The value of @code shall be drawn from value set 2.16.840.1.113883.1.11.11526 HumanLanguage (DYNAMIC)			
└ h17:modeCode	CE	0 ... 1			CONF-BC0057
	CONF	The value of @code shall be drawn from value set 2.16.840.1.113883.1.11.12249 LanguageAbilityMode (DYNAMIC)			

Item	DT	Card	Conf	Description	Label
└ h17:proficiencyLevelCode	CE	0 .. 1			CONF-BC0057
	CONF	The value of @code shall be drawn from value set 2.16.840.1.113883.1.11.12199 LanguageAbilityProficiency (DYNAMIC)			
└ h17:preferenceInd	BL	0 .. 1			CONF-BC0057
Included		1 .. * M		from 2.16.840.1.113883.3.51.60.1.4 BC CDA author (DYNAMIC)	
└ h17:author		1 .. * M			CONF-BC0058
└ @typeCode	cs	1 .. 1 F		AUT	CONF-BC0510
└ @contextControlCode	cs	1 .. 1 F		OP	CONF-BC0510
└ h17:time	TS	1 .. 1 M			CONF-BC0059, CONF-BC0060
	Constraint	The author/time.value SHALL be precise to the day and SHOULD be precise to the minute. If more precise than the day, SHALL include a time zone offset. This represents the date/time that the clinical document was dictated by the assignedPerson. In instances where the clinical document is authored by an assignedAuthoringDevice, this date/time represents the time that the document was created by the device. (e.g. ECG auto-interpretation)			
└ h17:assignedAuthor		1 .. 1 M			CONF-BC0061
└ @classCode	cs	1 .. 1 F		ASSIGNED	CONF-BC0511
└ h17:id	II	1 .. * M			CONF-BC0062, CONF-BC0063, CONF-BC0064
	Constraint	If the author is a Provider, the id elements SHALL conform to section 4.2.1.3.			

Item	DT	Card	Conf	Description	Label	
		If the author is a not a Provider, assignedAuthor/id MAY be a locally assigned identifier				
└ h17:code	CE	0 .. 1			CONF-BC0061	
└ @codeSystem		1 .. 1	F	2.16.840.1.113883.5.111 (Role Code)		
└ h17:addr	AD.CA	0 .. *			CONF-BC0061	
└ h17:telecom	TEL.CA.PHONE	0 .. *			CONF-BC0061	
Choice		0 .. 1		Elements to choose from: <ul style="list-style-type: none"> <li>hl7:assignedPerson</li> <li>hl7:assignedAuthoringDevice</li> <li>hl7:code included from template 2.16.840.1.113883.3.51.60.1.21 BC CDA Device (DYNAMIC)</li> </ul>		
└ h17:assignedPerson		1 .. 1	R		CONF-BC0065	
Included		0 .. *		from 2.16.840.1.113883.3.51.60.1.5.2 BC CDA Person (DYNAMIC)		
└ @classCode	cs	1 .. 1	F	PSN	CONF-BC0519	
└ @determinerCode	cs	1 .. 1	F	INSTANCE	CONF-BC0519	
└ h17:name	PN.CA	0 .. *	R		CONF-BC0100	
	Constraint	assignedEntity/assignedPerson.name element SHALL conform to the constraints in the common section on names				
└ h17:assignedAuthoringDevice		1 .. 1	R		CONF-BC0065	
Included		0 .. *		from 2.16.840.1.113883.3.51.60.1.21 BC CDA Device (DYNAMIC)		

Item	DT	Card	Conf	Description	Label
└ @classCode	cs	1 .. 1	F	DEV	
└ @determinerCode	cs	1 .. 1	F	INSTANCE	
└ h17:code	CE	0 .. *			CONF-BC0065
	CONF	The value of @code shall be drawn from value set 2.16.840.1.113883.1.11.16040 <i>EntityCode</i> (DYNAMIC)			
└ h17:manufacturerModelName	SC	0 .. *			CONF-BC0065
└ h17:softwareName	SC	0 .. *			CONF-BC0065
Included		1 .. 1	R	from 2.16.840.1.113883.3.51.60.1.6 <i>BC CDA custodian</i> (DYNAMIC)	
└ h17:custodian		1 .. 1	R		CONF-BC0082
└ @typeCode	cs	1 .. 1	F	CST	CONF-BC0083
└ h17:assignedCustodian		1 .. 1	M		CONF-BC0084
└ @classCode	cs	1 .. 1	F	ASSIGNED	CONF-BC0514
└ h17:representedCustodianOrganization		1 .. 1	M		CONF-BC0085
└ @classCode	cs	1 .. 1	F	ORG	CONF-BC0515
└ @determinerCode	cs	1 .. 1	F	INSTANCE	CONF-BC0515

Item	DT	Card	Conf	Description	Label
└ h17:id	II	1 .. 1	M		CONF-BC0086
	Constraint	a.If the clinical document is generated from a Health Authority, this id SHALL contain the root OID of the Health Authority, and the facility id shall be used as the extension. b.If the clinical document is generated from an EMR, this id SHALL NOT contain the root OID of a Health Authority or of the BC Ministry of Health.			
└ h17:name	ON	0 .. 1			CONF-BC0087
Included		0 .. *		from 2.16.840.1.113883.3.51.60.1.5 BC CDA informationRecipient (DYNAMIC)	
└ h17:informationRecipient		0 .. *			CONF-BC0070, CONF-BC0071
└ @typeCode	cs	1 .. 1	R		
	Constraint	informationRecipientSHALL have the attribute typeCode whichSHALL be either "PRCP" (primary recipient) or "TRC" (secondary recipient), from HL7 Value Set x_InformationRecipient.  There SHALL be at least one [1..*] primary recipient ("PRCP").			
└ h17:intendedRecipient		1 .. 1	M		CONF-BC0072
└ @classCode	cs	1 .. 1	F	ASSIGNED	CONF-BC0074
└ h17:id	II	1 .. 2	R		CONF-BC0073, CONF-BC0075, CONF-BC0076
	Constraint	If the informationRecipient is a Provider, the id elements SHALL conform to section 4.2.1.3.			

Item	DT	Card	Conf	Description	Label
		If the informationRecipient is a not a Provider, intendedRecipient/id.extension MAY be a locally assigned identifier			
└ h17:addr	AD.CA	0 ... *			CONF-BC0077
	Constraint	If present, intendedRecipient/addr <b>SHALL</b> conform to the restrictions for the described in common elements for addresses.			
└ h17:telecom	TEL.CA.PHONE	0 ... *			CONF-BC0078
	Constraint	If present, telecom <b>SHALL</b> conform to the restrictions for the pan-Canadian data type flavor TEL . PHONE or TEL . EMAIL			
└ h17:informationRecipient		1 ... 1	R		CONF-BC0072
Included		0 ... *		from 2.16.840.1.113883.3.51.60.1.5.2 BC CDA Person (DYNAMIC)	
└ @classCode	cs	1 ... 1	F	PSN	CONF-BC0519
└ @determinerCode	cs	1 ... 1	F	INSTANCE	CONF-BC0519
└ h17:name	PN.CA	0 ... *	R		CONF-BC0100
	Constraint	assignedEntity/assignedPerson.name element SHALL conform to the constraints in the common section on names			
└ h17:receivedOrganization		0 ... 1			CONF-BC0080
Included		0 ... *		from 2.16.840.1.113883.3.51.60.1.5.1 BC CDA Organization (DYNAMIC)	
└ @classCode	cs	1 ... 1	F	ORG	CONF-BC0533
└ @determinerCode	cs	1 ... 1	F	INSTANCE	



Item	DT	Card	Conf	Description	Label
└ h17:id	II	0 .. *	R		CONF-BC0080
└ h17:name	ON	0 .. *	R		CONF-BC0534
Included		0 .. 1		from 2.16.840.1.113883.3.51.60.1.7 BC CDA dataEnterer (DYNAMIC)	
└ h17:dataEnterer		0 .. 1			CONF-BC0088, CONF-BC0089
└ @typeCode	cs	1 .. 1	F	ENT	CONF-BC0516
└ @contextControlCode	cs	1 .. 1	F	OP	
	Constraint	if dataEnterer is not the same as the author , dataEnterer <b>SHOULD</b> be present			
└ h17:time	TS	1 .. 1	M		CONF-BC0088, CONF-BC0089
	Constraint	The dataEnterer/time.valueSHALL be precise to the day and SHOULD be precise to the minute. If more precise than the day, SHALL include a time zone offset. This represents the date/time that the clinical document was transcribed by the dataEnterer.			
└ h17:assignedEntity		1 .. 1	M	Contains 2.16.840.1.113883.3.51.60.1.7.1 BC CDA assignedEntity (DYNAMIC)	CONF-BC0090
where [not(@nullFlavor)]					
Included		0 .. *		from 2.16.840.1.113883.3.51.60.1.8 BC CDA authenticator (DYNAMIC)	
└ h17:authenticator		0 .. *			CONF-BC0096
└ @typeCode	cs	1 .. 1	F	AUTHEN	
└ h17:time	TS	1 .. 1	R		CONF-BC0096
	Constraint				

Item	DT	Card	Conf	Description	Label
				time SHALL be precise to the day and SHOULD be precise to the minute and, if more precise than the day, SHALL include a time zone offset	
└ h17:signatureCode	CS	1 .. 1	R		CONF-BC0096
	CONF			The value of @code shall be drawn from value set 2.16.840.1.113883.1.11.10282 <i>ParticipationSignature</i> (DYNAMIC)	
└ h17:assignedEntity		1 .. 1	R	Contains 2.16.840.1.113883.10.12.153 <i>CDA AssignedEntity</i> (DYNAMIC)	CONF-BC0096
Included		0 .. *		from 2.16.840.1.113883.3.51.60.1.10 <i>BC CDA documentationOf</i> (DYNAMIC)	
└ h17:documentationOf		0 .. *	R		CONF-BC0520
└ @typeCode	cs	1 .. 1	F	DOC	
	Constraint			documentationOf/serviceEventMAY be present. Where present, serviceEvent SHALL conform to the requirements specified in the general BC header definition.	
└ h17:serviceEvent		1 .. 1	M		CONF-BC0103
└ @classCode	cs	1 .. 1	F	ACT	CONF-BC0521
└ @moodCode	cs	1 .. 1	F	EVN	
└ h17:id	II	0 .. *			CONF-BC0103
└ h17:code	CE	0 .. 1			CONF-BC0103
	Constraint			The value of ServiceEvent/code SHOULD be from the SNOMED CT (codeSystem 2.16.840.1.113883.6.96) ValueSet Procedure 2.16.840.1.113883.3.88.12.80.28 DYNAMIC, or the value of ServiceEvent/code MAY be from ICD10-CA (codeSystem 2.16.840.1.113881.6.94) or CCI (codeSystem 2.16.840.1.113883.6.94).	

Item	DT	Card	Conf	Description	Label
└ @codeSystem		1 .. 1	F	2.16.840.1.113883.5.4 (Act Code)	
└ h17:effectiveTime	IVL_TS	1 .. 1	M		CONF-BC0103
└ h17:performer		0 .. *			CONF-BC0104
└ @typeCode	cs	1 .. 1	R		CONF-BC0105
	<b>Constraint</b>	If present, performer SHALL contain the typeCode attribute whose value SHALL be either "PPRF" (primary performer) or "SPRF" (secondary performer).			
└ h17:assignedEntity		1 .. 1	M	Contains 2.16.840.1.113883.10.12.153 CDA AssignedEntity (DYNAMIC)	CONF-BC0106
where [not(@nullFlavor)]					
Included		0 .. *		from 2.16.840.1.113883.3.51.60.1.12 BC CDA inFulfillmentOf (DYNAMIC)	
└ h17:inFulfillmentOf		0 .. *			CONF-BC0001
└ @typeCode	cs	1 .. 1	F	FLFS	CONF-BC0524
	<b>Constraint</b>	As per the XD-LAB specification, the inFulfillmentOf/orderElement MAY be present and represents the Placer Order (HL7 V2: ORC-2) or the Placer Group (HL7 V2: ORC-4) that was fulfilled, the identifier of which is carried in inFulfillmentOf/order/id. When present, these elements conform to the constraints described in the general header section of this guide.			
	<b>Constraint</b>	If the inFulfillmentOf/order element is present, it SHALL contain exactly one [1..1] statusCode(HL7 V2: ORC-5), which represents the status code of the order. Therefore, if present, code.codeSystem SHALL contain "statusCode" and code.code SHALL contain "completed," "active," or "aborted."			
└ h17:order		1 .. 1	M		CONF-BC0123

Item	DT	Card	Conf	Description	Label
└ @classCode	cs	1 .. 1	F	ACT	CONF-BC0525
└ @moodCode	cs	1 .. 1	F	RQO	
└ h17:id	II	1 .. *	M		CONF-BC0124
└ h17:code	CE	0 .. 1			CONF-BC0526
	<b>Constraint</b>	inFulfillmentOf/order element MAY contain one [0..1] code element. If present, code SHALL contain the status code of the order. Therefore, if present, code.codeSystem SHALL contain "statusCode" and code.code SHALL contain "completed," "active," or "aborted."			
<i>Included</i>		0 .. 2		from 2.16.840.1.113883.3.51.60.1.20 (DYNAMIC)	
	<b>Include</b>	 <b>Error: Cannot find template "2.16.840.1.113883.3.51.60.1.20" (DYNAMIC)</b>			
<i>Included</i>		0 .. 1		from 2.16.840.1.113883.3.51.60.1.11 BC CDA componentOf (DYNAMIC)	
└ h17:componentOf		0 .. 1			CONF-BC0001
└ @typeCode	cs	1 .. 1	F	COMP	CONF-BC0528
└ h17:encompassingEncounter		1 .. 1	R		CONF-BC0114
└ @classCode	cs	1 .. 1	F	ENC	CONF-BC0529
└ @moodCode	cs	1 .. 1	F	EVN	
└ h17:id	II	0 .. *			CONF-BC0114

Item	DT	Card	Conf	Description	Label
└ h17:effectiveTime	IVL_TS	1 .. 1	R		CONF-BC0114
└ h17:responsibleParty		0 .. 1		Contains 2.16.840.1.113883.10.12.153 CDA AssignedEntity (DYNAMIC)	CONF-BC0116
└ @typeCode	cs	1 .. 1	F	RESP	CONF-BC0530
└ h17:encounterParticipant		0 .. *			CONF-BC0115
└ @typeCode	cs	1 .. 1	R		CONF-BC0117
	<b>CONF</b>	The value of @typeCode shall be drawn from value set 2.16.840.1.113883.1.11.19600 x_EncounterParticipant (DYNAMIC)			
	<b>Constraint</b>	MAY contain zero or more [0..*]encounterParticipantelements. If present, the encounterParticipant/assignedEntity element SHALL have at least one of assignedPerson or representedOrganization element present.			
└ h17:assignedEntity		1 .. 1	R	Contains 2.16.840.1.113883.10.12.153 CDA AssignedEntity (DYNAMIC)	CONF-BC0115
<i>Included</i>		0 .. *		from 2.16.840.1.113883.3.51.60.1.9.2 BC CDA laboreringprovider (DYNAMIC)	
└ h17:participant		0 .. *			CONF-8504
└ @typeCode	cs	1 .. 1	F	IND	CONF-8505
└ @contextControlCode	cs	1 .. 1	F	OP	CONF-8505
└ h17:functionCode	CE	1 .. 1	M		CONF-8506
└ @code		1 .. 1	F	PCP	



Item	DT	Card	Conf	Description	Label
└ @codeSystem		1 .. 1	F	2.16.840.1.113883.2.20.3.	
└ @displayName		1 .. 1	F	Primary Care Physician	
└ @codeSystemName		1 .. 1	F	HL7ParticipationFunction	
└ h17:associatedEntity		1 .. 1	M		CONF-8507
└ @classCode	cs	1 .. 1	F	PROV	CONF-8507
└ h17:id	II	1 .. 2	R		CONF-BC0097, CONF-BC0098
	Constraint	<p>If the participant is a provider, the id elements SHALL conform to section 4.2.1.3.</p> <p>If the participant is a not a Provider, associatedEntity/id.extension MAY be a locally assigned identifier</p>			
└ h17:code	CE	0 .. 1			CONF-8507
└ @codeSystem		1 .. 1	F	2.16.840.1.113883.5.111 (Role Code)	
└ h17:addr	AD.CA	0 .. *			CONF-BC0101
└ h17:telecom	TEL.CA.PHONE	0 .. *			CONF-BC0102
└ h17:associatedPerson		1 .. 1	M	Contains 2.16.840.1.113883.3.51.60.1.5.2 BC CDA Person (DYNAMIC)	CONF-8508
where [not(@nullFlavor)]					

Item	DT	Card	Conf	Description	Label
Included		0 ... *		from 2.16.840.1.113883.3.51.60.1.8.1 BC CDA legalAuthenticator (DYNAMIC)	
└ h17:legalAuthenticator		0 ... *			CONF-BC0001
└ @typeCode	cs	1 ... 1	F	LA	
└ @contextControlCode	cs	1 ... 1	F	OP	
└ h17:time	TS	1 ... 1	R		CONF-BC0001
	Constraint	time <b>SHALL</b> be precise to the day and <b>SHOULD</b> be precise to the minute and, if more precise than the day, <b>SHALL</b> include a time zone offset.			
└ h17:signatureCode	CS	1 ... 1	R		CONF-BC0001
└ h17:assignedEntity		1 ... 1	M	Contains 2.16.840.1.113883.3.51.60.1.7.1 BC CDA assignedEntity (DYNAMIC)	CONF-BC0001
where [not(@nullFlavor)]					
└ h17:component		1 ... 1	M		CONF-BC0001
└ @typeCode	cs	1 ... 1	F	COMP	
└ @contextConductionInd	bl	1 ... 1	F	true	
Included		1 ... *	M	from 1.3.6.1.4.1.19376.1.3.3.2.1.1 (DYNAMIC)	
	Include	 <b>Error: Cannot find template "1.3.6.1.4.1.19376.1.3.3.2.1.1" (DYNAMIC)</b>			
└ h17:structuredBody		1 ... 1	M		CONF-BC0001

Item	DT	Card	Conf	Description	Label
└ h17:component		1 ... *	R		CONF-BC0001
└ @contextConductionInd	bl	1 ... 1	F	true	

## 6.2 Templates

### 6.2.1 BC Annotation Comment 1.3.6.1.4.1.19376.1.5.3.1.4.2 - 2016-04-05 01:57:44

<b>Id</b>	1.3.6.1.4.1.19376.1.5.3.1.4.2	<b>Effective Date</b>	valid from 2016-04-05 01:57:44		
<b>Status</b>	 Draft	<b>Version Label</b>			
<b>Name</b>	BCAnnotationComment	<b>Display Name</b>	BC Annotation Comment		
<b>Description</b>	<p>This entry allows for a comment to be supplied with each entry.</p> <p>For CDA this structure is usually included in the target act using the &lt;entryRelationship&gt; element defined in the CDA Schema, but can also be used in the &lt;component&gt; element when the comment appears within an &lt;organizer&gt;. The example below shows recording a comment for an &lt;entry&gt;, and is used as context for the following sections. For HL7 Version 3 Messages, this relationship is represented with the element &lt;sourceOf&gt;, although the remainder of the typecodes and semantics are unchanged. Any condition or allergy may be the subject of a comment.</p> <p>See also IHE PCC Wiki Content</p>				
<b>Context</b>	Parent nodes of template element with id 1.3.6.1.4.1.19376.1.5.3.1.4.2				
<b>Classification</b>	CDA Entry Level Template				
<b>Open/Closed</b>	Open (other than defined elements are allowed)				
<b>Used by / Uses</b>	Used by 10 templates, Uses 0 templates				
	<b>Used by Template id</b>	<b>as</b>	<b>Name</b>	<b>Version</b>	
	1.3.6.1.4.1.19376.1.3.1	Containment	Laboratory Report Data Processing Entry	2016-07-05	
	1.3.6.1.4.1.19376.1.3.3.2.2		Laboratory Report Item Section	2016-07-05	



	1.3.6.1.4.1.19376.1.3.3.2.1 	BC CDA LabResultSpecialtyStructuredBody	2016-04-05 00:27:44
	1.3.6.1.4.1.19376.1.3.3.2.2 	BC CDA Laboratory Report Item Section	2016-04-05 02:22:00
	1.3.6.1.4.1.19376.1.3.1	Containment BC Laboratory Report Data Processing Entry	2016-04-05 01:31:43
	1.3.6.1.4.1.19376.1.3.1.4	Containment Laboratory Battery Organizer	2016-07-05
	1.3.6.1.4.1.19376.1.3.1.5 	BC Laboratory Isolate Organizer	2016-09-29 14:55:37
	1.3.6.1.4.1.19376.1.3.1.4	Containment BC Laboratory Battery Organizer	2016-04-05 01:44:00
	1.3.6.1.4.1.19376.1.3.1.6	Containment Laboratory Observation	2016-07-05
	1.3.6.1.4.1.19376.1.3.1.6 	BC Laboratory Observation	2016-04-05 01:50:49
<b>Relationship</b>	Specialization: template 2.16.840.1.113883.10.12.301 (2005-09-07)		
	Specialization: template 1.3.6.1.4.1.19376.1.5.3.1.4.2 (2009-12-04)		
<b>Example</b>	<p>Structure included in the target act using the &lt;entryRelationship&gt; element</p> <pre> &lt;entry&gt;   &lt;observation classCode="OBS" moodCode="EVN"&gt;     &lt;!-- :: --&gt;     &lt;entryRelationship typeCode="SUBJ" inversionInd="true"&gt;       &lt;act classCode="ACT" moodCode="EVN"&gt;         &lt;templateId root="2.16.840.1.113883.10.20.1.40"/&gt;         &lt;templateId root="1.3.6.1.4.1.19376.1.5.3.1.4.2"/&gt;         &lt;code code="48767-8" displayName="Annotation Comment" codeSystem="2.16.840.1.113883.6.1" codeSystemName="LOINC"/&gt;         &lt;text&gt;           &lt;reference value="#comment-2"/&gt;         &lt;/text&gt;         &lt;statusCode code="completed"/&gt;       &lt;/act&gt;     &lt;/entryRelationship&gt;   &lt;/observation&gt; &lt;/entry&gt; </pre>		

```

<time value=""/>
<assignedAuthor>
  <id root="" extension=""/>
  <addr>
    <!-- .. -->
  </addr>
  <telecom value="" use=""/>
<assignedPerson>
  <name>
    <!-- .. -->
  </name>
</assignedPerson>
<representedOrganization>
  <name>
    <!-- .. -->
  </name>
</representedOrganization>
</assignedAuthor>
</author>
</act>
</entryRelationship>
<!-- :: -->
</observation>
</entry>

```

Example

Structure used in the <component> element when the comment appears within an <organizer>

```

<entry>
  <organizer>
    <!-- :: -->
  <component typeCode="COMP">
    <act classCode="ACT" moodCode="EVN">

```

```

<templateId root="2.16.840.1.113883.10.20.1.40"/>

<templateId root="1.3.6.1.4.1.19376.1.5.3.1.4.2"/>

<code code="48767-8" displayName="Annotation Comment" codeSystem="2.16.840.1.113883.6.1"
codeSystemName="LOINC"/>

<!-- :: -->

</act>
</component>
</organizer>
</entry>

```

Item	DT	Card	Conf	Description	Label
h17:act			M	The related statement is an event (moodCode='EVN') describing the act (classCode='ACT') of making an arbitrary comment or providing instruction on the related entry.	(BCAnnotationComment)
└ @classCode	cs	1 .. 1	F	ACT	
└ @moodCode	cs	1 .. 1	F	EVN	
└ h17:templateId	II	1 .. 1	R		(BCAnnotationComment)
└ @root	uid	1 .. 1	F	1.3.6.1.4.1.19376.1.5.3.1.4.2	
└ h17:code	CD	1 .. 1	M	The <code> element indicates that this is a comment and shall be recorded as shown above. The codeSystem and code attributes shall use the values specified above.	(BCAnnotationComment)
└ @code		1 .. 1	F	48767-8	
└ @codeSystem		1 .. 1	F	2.16.840.1.113883.6.1 (Logical Observation Identifier Names and Codes)	
└ @displayName		1 .. 1	F	Annotation Comment	

Item	DT	Card	Conf	Description	Label
└ @codeSystemName		1 .. 1	F	LOINC	
└ h17:text	ED	1 .. 1	M	The <text> element provides a way to represent the <reference> to the text of the comment in the narrative portion of the document. For CDA, this SHALL be represented as a <reference> element that points to the narrative text section of the CDA. The comment itself is not the act being coded, so it appears in the <text> of the <observation>, not as part of the <code>. For HL7 Version 3 Messages, the <text> element SHALL contain the full narrative text.	(BCAnnotationComment)
└ h17:statusCode	CS	1 .. 1	M	The code attribute of <statusCode> for all comments must be completed.	(BCAnnotationComment)
└ @code		1 .. 1	F	completed	
└ h17:author		0 .. 1	R	The comment may have an author.	(BCAnnotationComment)
└ @typeCode	cs	1 .. 1	F	AUT	
└ h17:time	TS	0 .. 1	R	The time of the comment creation shall be recorded in the <time> element when the <author> element is present.	(BCAnnotationComment)
└ h17:assignedAuthor		1 .. 1	M	The identifier of the author, and their address and telephone number must be present inside the <id>, <addr> and <telecom> elements when the <author> element is present.	(BCAnnotationComment)
└ @classCode	cs	1 .. 1	F	ASSIGNED	
└ h17:id	II	1 .. 1	R		(BCAnnotationComment)
└ h17:addr	AD	1 .. 1	R		(BCAnnotationComment)
└ h17:telecom	TEL	1 .. 1	R		(BCAnnotationComment)
Choice		1 .. 2		The author's and/or the organization's name must be present when the <author> element is present.	

Item	DT	Card	Conf	Description	Label
Elements to choose from: <ul style="list-style-type: none"> <li>hl7:assignedPerson</li> <li>hl7:representedOrganization</li> </ul>					
└ hl7:assignedPerson		0 ... 1	R		(BCAnnotationComment)
└ hl7:representedOrganization		0 ... 1	R		(BCAnnotationComment)

6.2.2  BC CDA ClinicalDocumentMedicalImaging 2.16.840.1.113883.3.51.60.2.5 - 2016-10-09 02:16:30

<b>Id</b>	2.16.840.1.113883.3.51.60.2.5	<b>Effective Date</b>	valid from 2016-10-09 02:16:30
<b>Status</b>	 Draft	<b>Version Label</b>	There are versions of templates with this id: <ul style="list-style-type: none"> <li>BCCDAclinicalDocumentMedicalImaging2 as of 2016-10-09 02:16:30</li> <li>BCCDAclinicalDocumentMedicalImaging as of 2016-10-08 02:37:25</li> </ul>
<b>Name</b>	BCCDAclinicalDocumentMedicalImaging2	<b>Display Name</b>	BC CDA ClinicalDocumentMedicalImaging
<b>Description</b>	BC CDA template for Medical Imaging		
<b>Classification</b>	CDA Document Level Template		
<b>Open/Closed</b>	Open (other than defined elements are allowed)		
<b>Used by / Uses</b>	Used by 0 templates, Uses 13 templates		
	<b>Uses Template id</b>	<b>as</b>	<b>Name</b>
	2.16.840.1.113883.3.51.60.1.3	Include	BCCDArecordTarget
	2.16.840.1.113883.3.51.60.1.4	Include	CDAauthor
	2.16.840.1.113883.3.51.60.1.6	Include	CDAcustodian
	2.16.840.1.113883.3.51.60.1.5	Include	CDAinformationRecipient
			<b>Version</b>
			DYNAMIC
			DYNAMIC
			DYNAMIC
			DYNAMIC

	2.16.840.1.113883.3.51.60.1.7	Include	CDAdataEnterer	DYNAMIC
	2.16.840.1.113883.3.51.60.1.8	Include	BcCDAauthenticator	DYNAMIC
	2.16.840.1.113883.3.51.60.1.10	Include	CDAdocumentationOf	DYNAMIC
	2.16.840.1.113883.3.51.60.1.12	Include	CDAinFulfillmentOf	DYNAMIC
	2.16.840.1.113883.3.51.60.1.11	Include	CDAcomponentOf	DYNAMIC
	2.16.840.1.113883.3.51.60.1.9.1	Include	BCCDAPRCP	DYNAMIC
	2.16.840.1.113883.10.20.6.1.2	Containment	FindingsSectionDIR	DYNAMIC
	2.16.840.1.113883.10.20.6.1.1	Containment	DICOMObjectCatalogSection-DCM121181	DYNAMIC
	2.16.840.1.113883.3.51.60.3.3	Containment	BCCDAStructuredBody	DYNAMIC

**Relationship**

Specialization: template 2.16.840.1.113883.10.12.2 (2005-09-07)

Specialization: template 2.16.840.1.113883.3.51.60.2.0 (2016-04-03 18:54:58)

**Example**

Example of a ClinicalDocument/title element

```
<title>Lab Report Lab Report</title>
```

Item	DT	Card	Conf	Description	Label
h17:ClinicalDocument		1 .. 1	M		CONF-E
└ @classCode	cs	1 .. 1	F	DOCCLIN	CONF-E
└ @moodCode	cs	1 .. 1	F	EVN	CONF-E
	<b>Constraint</b>	The root of a document conforming to this specification SHALL be a ClinicalDocument element from the urn:h17-org:v3 namespace.			
└ h17:realmCode	CS CWE	1 .. 1	M		CONF-E
└ @code		1 .. 1	F	CA-BC	

Item	DT	Card	Conf	Description	Label	
└ h17:typeId	II	1 .. 1	M		CONF-E	
└ @root	uid	1 .. 1	F	2.16.840.1.113883.1.3	CONF-E	
└ @extension	st	1 .. 1	F	POCD_HD000040		
└ h17:templateId	II	1 .. 1	M		CONF-E	
└ @root	uid	1 .. 1	F	2.16.840.1.113883.3.51.60.2.5		
└ h17:id	II	1 .. 1	M		CONF-E	
└ @extension	uid	1 .. 1	R		CONF-E	
└ @root	oid	1 .. 1	R		CONF-E	
	Constraint	id SHALL contain exactly one [1..1] id with an id.root containing the ID's namespace OID .				
		id.extension attribute SHALL be a GUID.				
└ h17:code	CE	1 .. 1	M		CONF-E CONF-E	
└ @code		1 .. 1	F	18748-4		
└ @codeSystem		1 .. 1	F	2.16.840.1.113883.6.1		
└ @displayName		1 .. 1	F	Diagnostic Imaging Report		

Item	DT	Card	Conf	Description	Label
└ @codeSystemName		1 .. 1	F	LOINC	
└ h17:title	ST	1 .. 1	M		CONF-E
	Constraint	<p>The value for ClinicalDocument/title SHALL contain exactly one [1..1]title element valued with a string that specifies the loinc name used for the document.</p> <p>The value for ClinicalDocument/title SHOULD match the official text for the ClinicalDocument/code and SHALL NOT conflict with it.</p>			
	Example	<p>Example of a ClinicalDocument/title element</p> <pre>&lt;title&gt;Lab Report Lab Report&lt;/title&gt;</pre>			
└ h17:effectiveTime	TS	1 .. 1	M		CONF-E
	Constraint	<p>The effectiveTime.value SHALL be precise to the day, and SHOULD be precise to the minute and, if more precise than day, SHALL include a time zone offset.</p>			
	Example	<p>Example of a ClinicalDocument/effectiveTime element</p> <pre>&lt;effectiveTime value="201210251150-0800"/&gt;</pre>			
└ h17:confidentialityCode	CE	1 .. 1	M		CONF-E CONF-E CONF-E
	Constraint	<p>CONF-BC0028: confidentialityCode.code SHOULD be fixed to N (normal) from Value Set 2.16.840.1.113883.2.20.3.139 x_BasicConfidentialityKind STATIC. Where appropriate to the use case, the following values from x_BasicConfidentialityKind are also used: Restricted, Very Restricted, and Taboo.</p>			
└ @code		1 .. 1	F	N	
└ @codeSystem		1 .. 1	F	2.16.840.1.113883.5.25 (Confidentiality)	



Item	DT	Card	Conf	Description	Label
└ @displayName		1 .. 1	F	Normal	
	Example	<code>&lt;confidentialityCode code="N" codeSystem="2.16.840.1.113883.5.25" codeSystemName="Confidentiality"/&gt;</code>			
└ h17:languageCode	CS	1 .. 1	M		CONF-E CONF-E
	CONF	@code shall be "en" or @code shall be "en-CA"			
	Example	<code>&lt;languageCode code="en-CA"/&gt;</code>			
└ h17:setId	II	0 .. 1	M	 <b>Warning: If isMandatory=true, minimumMultiplicity shall be greater than 0.</b>	CONF-E
	Constraint	setId.extension SHALL be a GUID  Where setId is leveraged, CDA document SHALL contain exactly 1 [1..1] versionNumber element  Where setId is leveraged, subsequent related documents must have the same ClinicalDocument/setID value as the first doc in the series.  ClinicalDocument/setId and ClinicalDocument/versionNumber are used to denote document revision numbers. The ClinicalDocument/effectiveTime is set to the time of the new revision. The ClinicalDocument/relatedDocument.typeCodeValue be set to RPLC (replace), unless for specific instances for Diagnosing Imaging, where it may be set to XFRM (transform).			
└ h17:versionNumber	INT	0 .. 1	M	 <b>Warning: If isMandatory=true, minimumMultiplicity shall be greater than 0.</b>	CONF-E

Item	DT	Card	Conf	Description	Label
	Constraint			<p>versionNumber.value attribute SHALL be an integer representing the version of the document, with the initial version of 1, incrementing with each version of the document.</p> <p>Where setId is leveraged, the versionNumber SHALL be set at the value of "1" for the original version of the document, and in instance of a replacement document the versionNumber SHALL be an increment of 1 from the document version it replaces.</p>	
Included		1 .. 1	M	from 2.16.840.1.113883.3.51.60.1.3 BC CDA recordTarget (DYNAMIC)	
└ h17:recordTarget		1 .. 1	M		CONF-E
└ @typeCode	cs	1 .. 1	F	RCT	CONF-E
└ @contextControlCode	cs	1 .. 1	F	OP	
└ h17:patientRole		1 .. 1	M		CONF-E
└ @classCode	cs	1 .. 1	F	PAT	CONF-E
└ h17:id	II	1 .. *	R		CONF-E
└ h17:addr	AD.CA	0 .. *			CONF-E
└ h17:telecom	TEL.CA.PHONE	0 .. *			CONF-E
└ h17:patient		1 .. 1	M		CONF-E
└ @classCode	cs	1 .. 1	F	PSN	CONF-E

Item	DT	Card	Conf	Description	Label
└ @determinerCode	cs	1 .. 1	F	INSTANCE	
└ h17:name	PN.CA	0 .. *			CONF-E
└ h17:administrativeGenderCode	CE	0 .. 1			CONF-E
	CONF	The value of @code shall be drawn from value set 2.16.840.1.113883.1.11.1 AdministrativeGender (DYNAMIC)			
└ h17:birthTime	TS	0 .. 1			CONF-E
└ h17:languageCommunication		0 .. *			CONF-E
└ h17:languageCode	CS	0 .. 1			CONF-E
	CONF	The value of @code shall be drawn from value set 2.16.840.1.113883.1.11.11526 HumanLanguage (DYNAMIC)			
└ h17:modeCode	CE	0 .. 1			CONF-E
	CONF	The value of @code shall be drawn from value set 2.16.840.1.113883.1.11.12249 LanguageAbilityMode (DYNAMIC)			
└ h17:proficiencyLevelCode	CE	0 .. 1			CONF-E
	CONF	The value of @code shall be drawn from value set 2.16.840.1.113883.1.11.12199 LanguageAbilityProficiency (DYNAMIC)			
└ h17:preferenceInd	BL	0 .. 1			CONF-E
Included		1 .. *	M	from 2.16.840.1.113883.3.51.60.1.4 BC CDA author (DYNAMIC)	
└ h17:author		1 .. *	M		CONF-E

Item	DT	Card	Conf	Description	Label	
└ @typeCode	cs	1 .. 1	F	AUT	CONF-E	
└ @contextControlCode	cs	1 .. 1	F	OP	CONF-E	
└ h17:time	TS	1 .. 1	M		CONF-E CONF-E	
	Constraint	The author/time.value SHALL be precise to the day and SHOULD be precise to the minute. If more precise than the day, SHALL include a time zone offset. This represents the date/time that the clinical document was dictated by the assignedPerson. In instances where the clinical document is authored by an assignedAuthoringDevice, this date/time represents the time that document was created by the device. (e.g. ECG auto-interpretation)				
└ h17:assignedAuthor		1 .. 1	M		CONF-E	
└ @classCode	cs	1 .. 1	F	ASSIGNED	CONF-E	
└ h17:id	II	1 .. *	M		CONF-E CONF-E CONF-E	
	Constraint	If the author is a Provider, the id elements SHALL conform to section 4.2.1.3.  If the author is a not a Provider, assignedAuthor/id MAY be a locally assigned identifier				
└ h17:code	CE	0 .. 1			CONF-E	
└ @codeSystem		1 .. 1	F	2.16.840.1.113883.5.111 (Role Code)		
└ h17:addr	AD.CA	0 .. *			CONF-E	
└ h17:telecom	TEL.CA.PHONE	0 .. *			CONF-E	

Item	DT	Card	Conf	Description	Label	
Choice		0 .. 1		Elements to choose from: <ul style="list-style-type: none"> <li>hl7:assignedPerson</li> <li>hl7:assignedAuthoringDevice</li> <li>hl7:code included from template 2.16.840.1.113883.3.51.60.1.21 BC CDA Device (DYNAMIC)</li> </ul>		
└ hl7:assignedPerson		1 .. 1	R		CONF-E	
Included		0 .. *		from 2.16.840.1.113883.3.51.60.1.5.2 BC CDA Person (DYNAMIC)		
└ @classCode	cs	1 .. 1	F	PSN	CONF-E	
└ @determinerCode	cs	1 .. 1	F	INSTANCE	CONF-E	
└ hl7:name	PN.CA	0 .. *	R		CONF-E	
	Constraint	assignedEntity/assignedPerson.name element SHALL conform to the constraints in the common section on names				
└ hl7:assignedAuthoringDevice		1 .. 1	R		CONF-E	
Included		0 .. *		from 2.16.840.1.113883.3.51.60.1.21 BC CDA Device (DYNAMIC)		
└ @classCode	cs	1 .. 1	F	DEV		
└ @determinerCode	cs	1 .. 1	F	INSTANCE		
└ hl7:code	CE	0 .. *			CONF-E	
	CONF	The value of @code shall be drawn from value set 2.16.840.1.113883.1.11.16040 EntityCode (DYNAMIC)				
└ hl7:manufacturerModelName	SC	0 .. *			CONF-E	

Item	DT	Card	Conf	Description	Label
└ h17:softwareName	SC	0 ... *			CONF-E
<i>Included</i>		1 ... 1	M	from 2.16.840.1.113883.3.51.60.1.6 BC CDA custodian (DYNAMIC)	
└ h17:custodian		1 ... 1	M		CONF-E
└ @typeCode	cs	1 ... 1	F	CST	CONF-E
└ h17:assignedCustodian		1 ... 1	M		CONF-E
└ @classCode	cs	1 ... 1	F	ASSIGNED	CONF-E
└ h17:representedCustodianOrganization		1 ... 1	M		CONF-E
└ @classCode	cs	1 ... 1	F	ORG	CONF-E
└ @determinerCode	cs	1 ... 1	F	INSTANCE	CONF-E
└ h17:id	II	1 ... 1	M		CONF-E
	<b>Constraint</b>	a.If the clinical document is generated from a Health Authority, this id SHALL contain the root OID of the Health Authority, a facility id shall be used as the extension. b.If the clinical document is generated from an EMR, this id SHALL NOT contain the root OID of a Health Authority or of the Ministry of Health.			
└ h17:name	ON	0 ... 1			CONF-E
<i>Included</i>		0 ... *		from 2.16.840.1.113883.3.51.60.1.5 BC CDA informationRecipient (DYNAMIC)	

Item	DT	Card	Conf	Description	Label	
└ h17:informationRecipient		0 ... *			CONF-E CONF-E	
└ @typeCode	cs	1 ... 1	R			
	Constraint	informationRecipient SHALL have the attribute typeCode which SHALL be either "PRCP" (primary recipient) or "TRC" (secondary recipient), from HL7 Value Set x_InformationRecipient.  There SHALL be at least one [1..*] primary recipient ("PRCP").				
└ h17:intendedRecipient		1 ... 1	M		CONF-E	
└ @classCode	cs	1 ... 1	F	ASSIGNED	CONF-E	
└ h17:id	II	1 ... 2	R		CONF-E CONF-E CONF-E	
	Constraint	If the informationRecipient is a Provider, the id elements SHALL conform to section 4.2.1.3.  If the informationRecipient is a not a Provider, intendedRecipient/id.extension MAY be a locally assigned identifier				
└ h17:addr	AD.CA	0 ... *			CONF-E	
	Constraint	If present, intendedRecipient/addr <b>SHALL</b> conform to the restrictions for the described in common elements for addresses.				
└ h17:telecom	TEL.CA.PHONE	0 ... *			CONF-E	
	Constraint	If present, telecom <b>SHALL</b> conform to the restrictions for the pan-Canadian data type flavor TEL . B or TEL . EMAIL				

Item	DT	Card	Conf	Description	Label	
└ h17:informationRecipient		1 .. 1	R		CONF-E	
Included		0 .. *		from 2.16.840.1.113883.3.51.60.1.5.2 BC CDA Person (DYNAMIC)		
└ @classCode	cs	1 .. 1	F	PSN	CONF-E	
└ @determinerCode	cs	1 .. 1	F	INSTANCE	CONF-E	
└ h17:name	PN.CA	0 .. *	R		CONF-E	
	Constraint	assignedEntity/assignedPerson.name element SHALL conform to the constraints in the common section on names				
└ h17:receivedOrganization		0 .. 1			CONF-E	
Included		0 .. *		from 2.16.840.1.113883.3.51.60.1.5.1 BC CDA Organization (DYNAMIC)		
└ @classCode	cs	1 .. 1	F	ORG	CONF-E	
└ @determinerCode	cs	1 .. 1	F	INSTANCE		
└ h17:id	II	0 .. *	R		CONF-E	
└ h17:name	ON	0 .. *	R		CONF-E	
Included		0 .. 1		from 2.16.840.1.113883.3.51.60.1.7 BC CDA dataEnterer (DYNAMIC)		
└ h17:dataEnterer		0 .. 1			CONF-E CONF-E	
└ @typeCode	cs	1 .. 1	F	ENT	CONF-E	
└ @contextControlCode	cs	1 .. 1	F	OP		



Item	DT	Card	Conf	Description	Label	
	Constraint	if dataEnterer is not the same as the author , dataEnterer <b>SHOULD</b> be present				
└ h17:time	TS	1 .. 1	M		CONF-E CONF-E	
	Constraint	The dataEnterer/time.valueSHALL be precise to the day and SHOULD be precise to the minute. If more precise than the day SHALL include a time zone offset. This represents the date/time that the clinical document was transcribed by the dataEnt				
└ h17:assignedEntity		1 .. 1	M	Contains 2.16.840.1.113883.3.51.60.1.7.1 BC CDA assignedEntity (DYNAMIC)	CONF-E	
where [not(@nullFlavor)]						
Included		0 .. *		from 2.16.840.1.113883.3.51.60.1.8 BC CDA authenticator (DYNAMIC)		
└ h17:authenticator		0 .. *			CONF-E	
└ @typeCode	cs	1 .. 1	F	AUTHEN		
└ h17:time	TS	1 .. 1	R		CONF-E	
	Constraint	time SHALL be precise to the day and SHOULD be precise to the minute and, if more precise than the day, SHALL include a time zone offset				
└ h17:signatureCode	CS	1 .. 1	R		CONF-E	
	CONF	The value of @code shall be drawn from value set 2.16.840.1.113883.1.11.10282 ParticipationSignature (DYNAMIC)				
└ h17:assignedEntity		1 .. 1	R	Contains 2.16.840.1.113883.10.12.153 CDA AssignedEntity (DYNAMIC)	CONF-E	
Included		0 .. *		from 2.16.840.1.113883.3.51.60.1.10 BC CDA documentationOf (DYNAMIC)		
└ h17:documentationOf		0 .. *	R		CONF-E	
└ @typeCode	cs	1 .. 1	F	DOC		

Item	DT	Card	Conf	Description	Label
	<b>Constraint</b>	documentationOf/serviceEventMAY be present. Where present, serviceEvent SHALL conform to the requirements specified in the general BC header definition.			
└ h17:serviceEvent		1 .. 1	M		CONF-E
└ @classCode	cs	1 .. 1	F	ACT	CONF-E
└ @moodCode	cs	1 .. 1	F	EVN	
└ h17:id	II	0 .. *			CONF-E
└ h17:code	CE	0 .. 1			CONF-E
	<b>Constraint</b>	The value of ServiceEvent/code SHOULD be from the SNOMED CT (codeSystem 2.16.840.1.113883.6.96) ValueSet Procedure (codeSystem 2.16.840.1.113883.3.88.12.80.28 DYNAMIC, or the value of ServiceEvent/code MAY be from ICD10-CA (codeSystem 2.16.840.1.113881.6.94) or CCI (codeSystem 2.16.840.1.113883.6.94).			
└ @codeSystem		1 .. 1	F	2.16.840.1.113883.5.4 (Act Code)	
└ h17:effectiveTime	IVL_TS	1 .. 1	M		CONF-E
└ h17:performer		0 .. *			CONF-E
└ @typeCode	cs	1 .. 1	R		CONF-E
	<b>Constraint</b>	If present, performer SHALL contain the typeCode attribute whose value SHALL be either "PPRF" (primary performer) or "SPRF" (secondary performer).			
└ h17:assignedEntity		1 .. 1	M	Contains 2.16.840.1.113883.10.12.153 CDA AssignedEntity (DYNAMIC)	CONF-E
where [not(@nullFlavor)]					

Item	DT	Card	Conf	Description	Label
Included		0 ... *		from 2.16.840.1.113883.3.51.60.1.12 BC CDA inFulfillmentOf (DYNAMIC)	
└ h17:inFulfillmentOf		0 ... *			CONF-E
└ @typeCode	cs	1 ... 1	F	FLFS	CONF-E
				<p>As per the XD-LAB specification, the inFulfillmentOf/order element MAY be present and represents the Placer Order (HL7 V2: ORC-2) or the Placer Group (HL7 V2: ORC-4) that was fulfilled, the identifier of which is carried in inFulfillmentOf/order/id. When present, these elements conform to the constraints described in the general header section of this guide.</p> <p><b>Constraint</b></p> <p>If the inFulfillmentOf/order element is present, it SHALL contain exactly one [1..1] statusCode(HL7 V2: ORC-5), which represents the status code of the order. Therefore, if present, code.codeSystem SHALL contain "statusCode" and code.code SHALL contain "completed," "active," or "aborted."</p>	
└ h17:order		1 ... 1	M		CONF-E
└ @classCode	cs	1 ... 1	F	ACT	CONF-E
└ @moodCode	cs	1 ... 1	F	RQO	
└ h17:id	II	1 ... *	M		CONF-E
└ h17:code	CE	0 ... 1			CONF-E
				<p>inFulfillmentOf/order element MAY contain one [0..1] code element. If present, code SHALL contain the status code of the order. Therefore, if present, code.codeSystem SHALL contain "statusCode" and code.code SHALL contain "completed," "active," or "aborted."</p> <p><b>Constraint</b></p>	
Included		0 ... 2		from 2.16.840.1.113883.3.51.60.1.20 (DYNAMIC)	
Include				 <b>Error: Cannot find template "2.16.840.1.113883.3.51.60.1.20" (DYNAMIC)</b>	

Item	DT	Card	Conf	Description	Label
Included		1 .. 1	M	from 2.16.840.1.113883.3.51.60.1.11 BC CDA componentOf (DYNAMIC)	
└ h17:componentOf		1 .. 1	M		CONF-E
└ @typeCode	cs	1 .. 1	F	COMP	CONF-E
└ h17:encompassingEncounter		1 .. 1	R		CONF-E
└ @classCode	cs	1 .. 1	F	ENC	CONF-E
└ @moodCode	cs	1 .. 1	F	EVN	
└ h17:id	II	0 .. *			CONF-E
└ h17:effectiveTime	IVL_TS	1 .. 1	R		CONF-E
└ h17:responsibleParty		0 .. 1		Contains 2.16.840.1.113883.10.12.153 CDA AssignedEntity (DYNAMIC)	CONF-E
└ @typeCode	cs	1 .. 1	F	RESP	CONF-E
└ h17:encounterParticipant		0 .. *			CONF-E
└ @typeCode	cs	1 .. 1	R		CONF-E
	CONF	The value of @typeCode shall be drawn from value set 2.16.840.1.113883.1.11.19600 x_EncounterParticipant (DYNAMIC)			
	Constraint	MAY contain zero or more [0..*]encounterParticipantelements. If present, the encounterParticipant/assignedEntity elements SHALL have at least one of assignedPerson or representedOrganization element present.			
└ h17:assignedEntity		1 .. 1	R	Contains 2.16.840.1.113883.10.12.153 CDA AssignedEntity (DYNAMIC)	CONF-E







Item	DT	Card	Conf	Description	Label	
Included		0 ... *		from 2.16.840.1.113883.3.51.60.1.9.1 BC CDA primarycarephysician (DYNAMIC)		
└ h17:participant		0 ... *			CONF-8	
└ @typeCode	cs	1 ... 1	F	IND	CONF-8	
└ @contextControlCode	cs	1 ... 1	F	OP	CONF-8	
└ h17:functionCode	CE	1 ... 1	M		CONF-8	
└ @code		1 ... 1	F	PCP		
└ @codeSystem		1 ... 1	F	2.16.840.1.113883.2.20.3.		
└ @displayName		1 ... 1	F	Primary Care Physician		
└ @codeSystemName		1 ... 1	F	HL7ParticipationFunction		
└ h17:associatedEntity		1 ... 1	M		CONF-8	
└ @classCode	cs	1 ... 1	F	PROV	CONF-8	
└ h17:id	II	1 ... 2	R		CONF-E CONF-E	
	Constraint	If the participant is a provider, the id elements SHALL conform to section 4.2.1.3.  If the participant is a not a Provider, associatedEntity/id.extension MAY be a locally assigned identifier				

Item	DT	Card	Conf	Description	Label
└ h17:code	CE	0 .. 1			CONF-E
└ @codeSystem		1 .. 1	F	2.16.840.1.113883.5.111 (Role Code)	
└ h17:addr	AD.CA	0 .. *			CONF-E
└ h17:telecom	TEL.CA.PHONE	0 .. *			CONF-E
└ h17:associatedPerson		1 .. 1	M	Contains 2.16.840.1.113883.3.5.1.60.1.5.2 BC CDA Person (DYNAMIC)	CONF-E
where [not(@nullFlavor)]					
└ h17:component		1 .. 1	M		CONF-E
└ @typeCode	cs	1 .. 1	F	COMP	
└ @contextConductionInd	bl	1 .. 1	F	true	
└ h17:structuredBody		1 .. 1	M		CONF-E
└ @classCode	cs	1 .. 1	F	DOCBODY	
└ @moodCode	cs	1 .. 1	F	EVN	
└ h17:confidentialityCode	CE CNE	0 .. 1			CONF-E
	CONF			The value of @code shall be drawn from value set 2.16.840.1.113883.3.1937.99.61.26.11.66 x_NormalRestrictedTabooConfidentialityKind (DYNAMIC)	

Item	DT	Card	Conf	Description	Label
└ h17:languageCode	CS	0 .. 1			CONF-E
└ h17:component		1 .. *	M	Contains 2.16.840.1.113883.10.20.6.1.2 Findings Section (DIR) (DYNAMIC)	CONF-E
where [cda:section [hl7:templateId/@root='2.16.840.1.113883.10.20.6.1.2']]					
└ @typeCode	cs	1 .. 1	F	COMP	
└ @contextConductionInd	bl	1 .. 1	F	true	
└ h17:component		1 .. *	M	Contains 2.16.840.1.113883.10.20.6.1.1 DICOM Object Catalog Section - DCM 121181 (DYNAMIC)	CONF-E
where [cda:section [hl7:templateId/@root='2.16.840.1.113883.10.20.6.1.1']]					
└ @typeCode	cs	1 .. 1	F	COMP	
└ @contextConductionInd	bl	1 .. 1	F	true	
└ h17:component		1 .. *	M	Contains 2.16.840.1.113883.3.51.60.3.3 BC CDA StructuredBody (DYNAMIC)	CONF-E
where [not(@nullFlavor)]					
└ @typeCode	cs	1 .. 1	F	COMP	
└ @contextConductionInd	bl	1 .. 1	F	true	

6.2.3  BC CDA Device 2.16.840.1.113883.3.51.60.1.21 - 2016-04-03 21:15:27

<b>Id</b>	2.16.840.1.113883.3.51.60.1.21	<b>Effective Date</b>	valid from 2016-04-03 21:15:27
<b>Status</b>	 Draft	<b>Version Label</b>	

<b>Name</b>	BCCDADevice	<b>Display Name</b>	BC CDA Device		
<b>Description</b>	Template CDA Device (prototype, directly derived from POCD_RM000040 MIF)				
<b>Classification</b>	CDA Entry Level Template				
<b>Open/Closed</b>	Open (other than defined elements are allowed)				
<b>Used by / Uses</b>	Used by 7 templates, Uses 0 templates				
	<b>Used by Template id</b>	<b>as</b>	<b>Name</b>		
	2.16.840.1.113883.3.51.60.1.4		BC CDA author		
	1.3.6.1.4.1.19376.1.3.3.2.2		BC CDA Laboratory Report Item Section		
	2.16.840.1.113883.10.20.19		BC CDA ClinicalDocumentUnstrucBody		
	2.16.840.1.113883.3.51.60.2.0		BC CDA ClinicalDocumentBCHeader		
	2.16.840.1.113883.3.51.60.2.1		BC CDA ClinicalDocumentBCLabResult		
	2.16.840.1.113883.3.51.60.2.5		BC CDA ClinicalDocumentMedicalImaging		
2.16.840.1.113883.3.51.60.2.5		BC CDA ClinicalDocumentMedicalImaging			
<b>Relationship</b>	Specialization: template 2.16.840.1.113883.10.12.315 (2005-09-07)				
<b>Item</b>	<b>DT</b>	<b>Card</b>	<b>Conf</b>	<b>Description</b>	<b>Label</b>
@classCode	cs	1 .. 1	F	DEV	
@determinerCode	cs	1 .. 1	F	INSTANCE	
h17:code	CE	0 .. 1			(BCCDADevice)
	CONF	The value of @code shall be drawn from value set 2.16.840.1.113883.1.11.16040 <i>EntityCode</i> (DYNAMIC)			
h17:manufacturerModelName	SC	0 .. 1			(BCCDADevice)
h17:softwareName	SC	0 .. 1			(BCCDADevice)



6.2.4  BC CDA LabResultSpecialtyStructuredBody 1.3.6.1.4.1.19376.1.3.3.2.1 - 2016-04-05 00:27:44

<b>Id</b>	1.3.6.1.4.1.19376.1.3.3.2.1	<b>Effective Date</b>	valid from 2016-04-05 00:27:44		
<b>Status</b>	 Draft	<b>Version Label</b>			
<b>Name</b>	BCCDALabResultSpecialtyStructuredBody	<b>Display Name</b>	BC CDA LabResultSpecialtyStructuredBody		
<b>Description</b>	Template CDA StructuredBody (prototype, directly derived from POCD_RM000040 MIF)				
<b>Classification</b>	CDA Section Level Template				
<b>Open/Closed</b>	Open (other than defined elements are allowed)				
<b>Used by / Uses</b>	Used by 0 templates, Uses 1 template				
	<b>Uses Template id</b>	as	<b>Name</b>	<b>Version</b>	
	1.3.6.1.4.1.19376.1.3.3.2.2	Containment	IHELaboratoryReportItemSection	DYNAMIC	
<b>Relationship</b>	Specialization: template 2.16.840.1.113883.10.12.202 (2005-09-07)				
<b>Item</b>	<b>DT</b>	<b>Card</b>	<b>Conf</b>	<b>Description</b>	<b>Label</b>
h17:structuredBody			M		(BCCDALabResultSpecialtyStructuredBody)
└ @classCode	cs	1 .. 1	F	DOCBODY	
└ @moodCode	cs	1 .. 1	F	EVN	
	<b>Constraint</b>	Every Laboratory Report SHALL contain at least one [1..*] Laboratory Specialty Section, identified with its LOINC specialty code.			
		There SHALL be exactly one [1..1] ClinicalDocument/component/structuredBody element. The component element SHALL have its typeCode attribute fixed to "COMP" and the structuredBody element SHALL have its classCode attribute fixed to "DOCBODY" and its moodCode attribute fixed to "EVN".			
└ h17:confidentialityCode	CE	0 .. 1			(BCCDALabResultSpecialtyStructuredBody)
	<b>CONF</b>	The value of @code shall be drawn from value set 2.16.840.1.113883.1.11.16926 HL7 BasicConfidentialityKind (DYNAMIC)			

Item	DT	Card	Conf	Description	Label
└ h17:languageCode	CS	0 ... 1			(BCCDALabResultSpecialtyStructuredBody)
	CONF	The value of @code shall be drawn from value set 2.16.840.1.113883.1.11.11526 <i>HumanLanguage</i> (DYNAMIC)			
└ h17:component		1 ... *	R	Contains 1.3.6.1.4.1.19376.1.3.3.2.2 <i>Laboratory Report Item Section</i> (DYNAMIC)	(BCCDALabResultSpecialtyStructuredBody)
where [h17:section [h17:templateId/@root='1.3.6.1.4.1.19376.1.3.3.2.2']]					
└ @typeCode	cs	1 ... 1	F	COMP	
└ @contextConductionInd	bl	1 ... 1	R		

6.2.5  BC CDA NonXMLBody 2.16.840.1.113883.10.20.19.1 - 2016-04-04 09:58:09

<b>Id</b>	2.16.840.1.113883.10.20.19.1	<b>Effective Date</b>	valid from 2016-04-04 09:58:09		
<b>Status</b>	 Draft	<b>Version Label</b>			
<b>Name</b>	BCCDANonXMLBody	<b>Display Name</b>	BC CDA NonXMLBody		
<b>Description</b>	Template CDA NonXMLBody (prototype, directly derived from POCD_RM000040 MIF)				
<b>Classification</b>	CDA Section Level Template				
<b>Open/Closed</b>	Open (other than defined elements are allowed)				
<b>Used by / Uses</b>	Used by 1 template, Uses 0 templates				
	<b>Used by Template id</b>	<b>as</b>	<b>Name</b>	<b>Version</b>	
	2.16.840.1.113883.10.20.19		BC CDA ClinicalDocumentUnstrucBody	2016-04-03 21:54:30	
<b>Relationship</b>	Specialization: template 2.16.840.1.113883.10.12.203 (2005-09-07)				

Item	DT	Card	Conf	Description	Label
h17:nonXMLBody		1 ... 1	M		(BCCDANonXMLBody)

Item	DT	Card	Conf	Description	Label
└ @classCode	cs	1 .. 1	F	DOCBODY	
└ @moodCode	cs	1 .. 1	F	EVN	
└ h17:text	ED	1 .. 1	M		(BCCDANonXMLBody)
	<b>Constraint</b>	<p>This text element SHALL have exactly one [1..1] text.mediaType, which SHALL be one of the following values: "text/plain", "application/pdf", or "text/rtf"</p> <p>If text.mediaType="text/plain", this text element SHALL have exactly one [1..1] text.representation="TXT" and the value of the text element SHALL contain only plain text content with no markup, and SHALL NOT contain attachments, inline images or other media elements (IE: text.representation="B64")</p> <p>If text.mediaType="text/rtf", or "application/pdf" this text element SHALL contain exactly one [1..1] reference element with reference.value referencing the URL of the content file</p>			

**6.2.6  BC CDA primarycarephysician 2.16.840.1.113883.3.51.60.1.9.1 - 2016-08-24 12:30:58**

<b>Id</b>	2.16.840.1.113883.3.51.60.1.9.1	<b>Effective Date</b>	valid from 2016-08-24 12:30:58
<b>Status</b>	 Draft	<b>Version Label</b>	
<b>Name</b>	BCCDAPRCP	<b>Display Name</b>	BC CDA primarycarephysician
<b>Description</b>	Template CDA participant (prototype, directly derived from POCD_RM000040 MIF). used for communicating primary care physician		
<b>Classification</b>	CDA Header Level Template		
<b>Open/Closed</b>	Open (other than defined elements are allowed)		
<b>Used by / Uses</b>	Used by 3 templates, Uses 1 template		
	<b>Used by Template id</b>	<b>as</b>	<b>Name</b>
			<b>Version</b>

	2.16.840.1.113883.10.20.19	BC CDA ClinicalDocumentUnstrucBody	2016-04-03 21:54:30
	2.16.840.1.113883.3.51.60.2.0	BC CDA ClinicalDocumentBCHeader	2016-04-03 18:54:58
	2.16.840.1.113883.3.51.60.2.5	BC CDA ClinicalDocumentMedicalImaging	2016-10-09 02:16:30
Uses Template id	as	Name	Version
2.16.840.1.113883.3.51.60.1.5.2	Containment	BCDAPerson	DYNAMIC
<b>Relationship</b>			
Specialization: template 2.16.840.1.113883.10.12.108 (2005-09-07)			
Specialization: template 2.16.840.1.113883.3.51.60.1.9 (2016-03-27 09:01:10)			

Item	DT	Card	Conf	Description	Label
h17:participant		0 ... *			CONF-8504
└ @typeCode	cs	1 ... 1	F	IND	CONF-8505
└ @contextControlCode	cs	1 ... 1	F	OP	CONF-8505
└ h17:functionCode	CE	1 ... 1	M		CONF-8506
└ @code		1 ... 1	F	PCP	
└ @codeSystem		1 ... 1	F	2.16.840.1.113883.2.20.3.	
└ @displayName		1 ... 1	F	Primary Care Physician	
└ @codeSystemName		1 ... 1	F	HL7ParticipationFunction	

Item	DT	Card	Conf	Description	Label
└ h17:associatedEntity		1 .. 1	M		CONF-8507
└ @classCode	cs	1 .. 1	F	PROV	CONF-8504
└ h17:id	II	1 .. 2	R		CONF-BC0097, CONF-BC0098
	<b>Constraint</b>	If the participant is a provider, the id elements SHALL conform to section 4.2.1.3.  If the participant is a not a Provider, associatedEntity/id.extension MAY be a locally assigned identifier			
└ h17:code	CE	0 .. 1			CONF-8507
└ @codeSystem		1 .. 1	F	2.16.840.1.113883.5.111 (Role Code)	
└ h17:addr	AD.CA	0 .. *			CONF-BC0101
└ h17:telecom	TEL.CA.PHONE	0 .. *			CONF-BC0102
└ h17:associatedPerson		1 .. 1	M	Contains 2.16.840.1.113883.3.51.60.1.5.2 BC CDA Person (DYNAMIC)	CONF-8508
where [not(@nullFlavor)]					

6.2.7  BC CDA RelatedEntity 2.16.840.1.113883.10.20.6.1.1.3 - 2016-10-17 18:02:54

<b>Id</b>	2.16.840.1.113883.10.20.6.1.1.3	<b>Effective Date</b>	valid from 2016-10-17 18:02:54
<b>Status</b>	 Draft	<b>Version Label</b>	
<b>Name</b>	BCCDARelatedEntity	<b>Display Name</b>	BC CDA RelatedEntity

<b>Description</b>	Template CDA RelatedEntity (prototype, directly derived from POCD_RM000040 MIF)				
<b>Classification</b>	CDA Entry Level Template				
<b>Open/Closed</b>	Open (other than defined elements are allowed)				
<b>Used by / Uses</b>	Used by 0 templates, Uses 1 template				
	<b>Uses Template id</b>	<b>as</b>	<b>Name</b>	<b>Version</b>	
	2.16.840.1.113883.3.51.60.1.5.2	Containment	BCDAPerson	DYNAMIC	
<b>Relationship</b>	Specialization: template 2.16.840.1.113883.10.12.316 (2005-09-07)				
<b>Item</b>	<b>DT</b>	<b>Card</b>	<b>Conf</b>	<b>Description</b>	<b>Label</b>
@classCode	cs	1 .. 1	R		
	CONF			The value of @classCode shall be drawn from value set 2.16.840.1.113883.1.11.19316 <i>RoleClassMutualRelationship</i> (DYNAMIC)	
h17:code	CE	0 .. 1			(BCCDARelatedEntity)
	CONF			The value of @code shall be drawn from value set 2.16.840.1.113883.1.11.19563 <i>PersonalRelationshipRoleType</i> (DYNAMIC)	
h17:addr	AD.CA	0 .. *			(BCCDARelatedEntity)
h17:telecom	TEL.CA.PHONE	0 .. *			(BCCDARelatedEntity)
h17:effectiveTime	IVL_TS	0 .. 1			(BCCDARelatedEntity)
h17:relatedPerson		0 .. 1		Contains 2.16.840.1.113883.3.51.60.1.5.2 BC CDA Person (DYNAMIC)	(BCCDARelatedEntity)

6.2.8  BC CDA StructuredBody 2.16.840.1.113883.3.51.60.3.3 - 2016-04-04 16:51:10

<b>Id</b>	2.16.840.1.113883.3.51.60.3.3	<b>Effective Date</b>	valid from 2016-04-04 16:51:10
-----------	-------------------------------	-----------------------	--------------------------------

<b>Status</b>	 Draft	<b>Version Label</b>	
<b>Name</b>	BCCDAStructuredBody	<b>Display Name</b>	BC CDA StructuredBody
<b>Description</b>	Template CDA StructuredBody (prototype, directly derived from POCD_RM000040 MIF)		
<b>Classification</b>	CDA Section Level Template		
<b>Open/Closed</b>	Open (other than defined elements are allowed)		
<b>Used by / Uses</b>	Used by 1 template, Uses 1 template		
	<b>Used by Template id</b>	as	<b>Name</b>
	2.16.840.1.113883.3.51.60.2.5	Containment	BC CDA ClinicalDocumentMedicalImaging
			2016-10-09 02:16:30
<b>Uses Template id</b>	as	<b>Name</b>	
2.16.840.1.113883.10.12.201	Containment	CDASection	
		DYNAMIC	
<b>Relationship</b>	Specialization: template 2.16.840.1.113883.10.12.202 (2005-09-07)		

Item	DT	Card	Conf	Description	Label
h17:structuredBody		1 ... 1	R		CONF-BC0535
└ @classCode	cs	1 ... 1	F	DOCBODY	CONF-BC0535
└ @moodCode	cs	1 ... 1	F	EVN	CONF-BC0535
└ h17:component		1 ... *	R	Contains 2.16.840.1.113883.10.12.201 CDA Section (DYNAMIC)	CONF-BC0536
where [hl7:section [hl7:templateId/@root='2.16.840.1.113883.10.12.201']]					
└ @typeCode	cs	1 ... 1	F	COMP	CONF-BC0536
└ @contextConductionInd	bl	1 ... 1	F	OP	CONF-BC0536

6.2.9  BC CDA Informant 2.16.840.1.113883.10.20.6.1.1.2 - 2016-10-17 17:59:51

<b>Id</b>	2.16.840.1.113883.10.20.6.1.1.2	<b>Effective Date</b>	valid from 2016-10-17 17:59:51
<b>Status</b>	 Draft	<b>Version Label</b>	
<b>Name</b>	BCCDAinformant	<b>Display Name</b>	BC CDA Informant
<b>Description</b>	Template CDA Informant (prototype, directly derived from POCD_RM000040 MIF)		
<b>Classification</b>	CDA Section Level Template		
<b>Open/Closed</b>	Open (other than defined elements are allowed)		
<b>Used by / Uses</b>	Used by 1 template, Uses 2 templates		
	<b>Used by Template id</b>	as	<b>Name</b>
	1.3.6.1.4.1.19376.1.3.3.2.2	Containment	BC CDA Laboratory Report Item Section
			<b>Version</b>
			2016-04-05 02:22:00
	<b>Uses Template id</b>	as	<b>Name</b>
	2.16.840.1.113883.3.51.60.1.7.1	Containment	CDAAssignedEntity
	2.16.840.1.113883.10.12.316	Containment	CDARelatedEntity
			<b>Version</b>
			DYNAMIC
			DYNAMIC
<b>Relationship</b>	Specialization: template 2.16.840.1.113883.10.12.154 (2005-09-07)		

  

Item	DT	Card	Conf	Description	Label
hl7:informant		0 ... *			(BCCDAinformant)
└ @typeCode	cs	1 ... 1	F	INF	
└ @contextControlCode	cs	1 ... 1	F	OP	
Choice		1 ... 1		Elements to choose from: <ul style="list-style-type: none"> <li>hl7:assignedEntity containing template 2.16.840.1.113883.3.51.60.1.7.1 <i>BC CDA assignedEntity</i> (DYNAMIC)</li> <li>hl7:relatedEntity containing template 2.16.840.1.113883.10.12.316 <i>CDA RelatedEntity</i> (DYNAMIC)</li> </ul>	



Item	DT	Card	Conf	Description	Label
└ h17:assignedEntity				Contains 2.16.840.1.113883.3.51.60.1.7.1 BC CDA assignedEntity (DYNAMIC)	(BCCDAinformant)
└ h17:relatedEntity				Contains 2.16.840.1.113883.10.12.316 CDA RelatedEntity (DYNAMIC)	(BCCDAinformant)

6.2.10  BC CDA recordTarget 2.16.840.1.113883.3.51.60.1.3 - 2016-06-02 05:46:51

<b>Id</b>	2.16.840.1.113883.3.51.60.1.3	<b>Effective Date</b>	valid from 2016-06-02 05:46:51																				
<b>Status</b>	 Draft	<b>Version Label</b>																					
<b>Name</b>	BCCDArecordTarget	<b>Display Name</b>	BC CDA recordTarget																				
<b>Description</b>	Template CDA recordTarget (prototype, directly derived from POCD_RM000040 MIF)																						
<b>Classification</b>	CDA Header Level Template																						
<b>Open/Closed</b>	Open (other than defined elements are allowed)																						
	Used by 4 templates, Uses 0 templates																						
<b>Used by / Uses</b>	<table border="1"> <thead> <tr> <th>Used by Template id</th> <th>as</th> <th>Name</th> <th>Version</th> </tr> </thead> <tbody> <tr> <td>2.16.840.1.113883.10.20.19</td> <td></td> <td>BC CDA ClinicalDocumentUnstrucBody</td> <td>2016-04-03 21:54:30</td> </tr> <tr> <td>2.16.840.1.113883.3.51.60.2.0</td> <td></td> <td>BC CDA ClinicalDocumentBCHeader</td> <td>2016-04-03 18:54:58</td> </tr> <tr> <td>2.16.840.1.113883.3.51.60.2.1</td> <td></td> <td>BC CDA ClinicalDocumentBCLabResult</td> <td>2016-04-02 11:52:37</td> </tr> <tr> <td>2.16.840.1.113883.3.51.60.2.5</td> <td></td> <td>BC CDA ClinicalDocumentMedicalImaging</td> <td>2016-10-09 02:16:30</td> </tr> </tbody> </table>			Used by Template id	as	Name	Version	2.16.840.1.113883.10.20.19		BC CDA ClinicalDocumentUnstrucBody	2016-04-03 21:54:30	2.16.840.1.113883.3.51.60.2.0		BC CDA ClinicalDocumentBCHeader	2016-04-03 18:54:58	2.16.840.1.113883.3.51.60.2.1		BC CDA ClinicalDocumentBCLabResult	2016-04-02 11:52:37	2.16.840.1.113883.3.51.60.2.5		BC CDA ClinicalDocumentMedicalImaging	2016-10-09 02:16:30
Used by Template id	as	Name	Version																				
2.16.840.1.113883.10.20.19		BC CDA ClinicalDocumentUnstrucBody	2016-04-03 21:54:30																				
2.16.840.1.113883.3.51.60.2.0		BC CDA ClinicalDocumentBCHeader	2016-04-03 18:54:58																				
2.16.840.1.113883.3.51.60.2.1		BC CDA ClinicalDocumentBCLabResult	2016-04-02 11:52:37																				
2.16.840.1.113883.3.51.60.2.5		BC CDA ClinicalDocumentMedicalImaging	2016-10-09 02:16:30																				
<b>Relationship</b>	Specialization: template 2.16.840.1.113883.10.12.101 (2005-09-07)																						

  

Item	DT	Card	Conf	Description	Label
h17:recordTarget		1 ... *	R		CONF-BC0047
└ @typeCode	cs	1 ... 1	F	RCT	CONF-BC0507

Item	DT	Card	Conf	Description	Label
└ @contextControlCode	cs	1 .. 1	F	OP	
└ h17:patientRole		1 .. 1	M		CONF-BC0047
└ @classCode	cs	1 .. 1	F	PAT	CONF-BC0508
└ h17:id	II	1 .. *	R		CONF-BC0048
└ h17:addr	AD.CA	0 .. *			CONF-BC0051
└ h17:telecom	TEL.CA.PHONE	0 .. *			CONF-BC0052
└ h17:patient		1 .. 1	M		CONF-BC0053
└ @classCode	cs	1 .. 1	F	PSN	CONF-BC0509
└ @determinerCode	cs	1 .. 1	F	INSTANCE	
└ h17:name	PN.CA	0 .. *			CONF-BC0054
└ h17:administrativeGenderCode	CE	0 .. 1			CONF-BC0055
	CONF	The value of @code shall be drawn from value set 2.16.840.1.113883.1.11.1 AdministrativeGender (DYNAMIC)			
└ h17:birthTime	TS	0 .. 1			CONF-BC0056
└ h17:languageCommunication		0 .. *			CONF-BC0057

Item	DT	Card	Conf	Description	Label
└ h17:languageCode	CS	0 .. 1			CONF-BC0057
	CONF			The value of @code shall be drawn from value set 2.16.840.1.113883.1.11.11526 <i>HumanLanguage</i> (DYNAMIC)	
└ h17:modeCode	CE	0 .. 1			CONF-BC0057
	CONF			The value of @code shall be drawn from value set 2.16.840.1.113883.1.11.12249 <i>LanguageAbilityMode</i> (DYNAMIC)	
└ h17:proficiencyLevelCode	CE	0 .. 1			CONF-BC0057
	CONF			The value of @code shall be drawn from value set 2.16.840.1.113883.1.11.12199 <i>LanguageAbilityProficiency</i> (DYNAMIC)	
└ h17:preferenceInd	BL	0 .. 1			CONF-BC0057

6.2.11  BC CDA relatedDocument 2.16.840.1.113883.3.51.60.1.13 - 2016-04-03 18:42:44









<b>Id</b>	2.16.840.1.113883.3.51.60.1.13	<b>Effective Date</b>	valid from 2016-04-03 18:42:44
<b>Status</b>	 Draft	<b>Version Label</b>	
<b>Name</b>	BCCDArelatedDocument	<b>Display Name</b>	BC CDA relatedDocument
<b>Description</b>	Template CDA relatedDocument (prototype, directly derived from POCD_RM000040 MIF)		
<b>Classification</b>	CDA Header Level Template		
<b>Open/Closed</b>	Open (other than defined elements are allowed)		
<b>Relationship</b>	Specialization: template 2.16.840.1.113883.10.12.111 (2005-09-07)		

Item	DT	Card	Conf	Description	Label
h17:relatedDocument		0 .. 2			CONF-BC0125

Item	DT	Card	Conf	Description	Label
└ @typeCode	cs	1 .. 1	R		CONF-BC0126
	CONF	The value of @typeCode shall be drawn from value set 2.16.840.1.113883.1.11.11610 x_ActRelationshipDocument (DYNAMIC)			
└ h17:parentDocument		1 .. 1	M		CONF-BC0127
└ @classCode	cs	1 .. 1	F	DOCCLIN	
└ @moodCode	cs	1 .. 1	F	EVN	
└ h17:id	II	1 .. 1	M		CONF-BC0556, CONF-BC0557, CONF-BC0558, CONF-BC0527
	Constraint	<p>ClinicalDocument/relatedDocument/ParentDocument/id/@root SHALL be the ClinicalDocument/Id/@root for the document it relates to.</p> <p>ClinicalDocument/relatedDocument/ParentDocument/id/@extension SHALL be the ClinicalDocument/Id/@extension for the document it relates to</p> <p>ClinicalDocument/relatedDocument/ParentDocument/id/@assigningAuthorityName SHALL be the ClinicalDocument/Id/@assigningAuthorityName for the document it relates to.</p>			
└ h17:code	CD	0 .. 1			CONF-BC0127
└ @codeSystem		1 .. 1	F	2.16.840.1.113883.6.1 (Logical Observation Identifier Names and Codes)	
└ h17:text	ED	0 .. 1			CONF-BC0128

Item	DT	Card	Conf	Description	Label	
	Constraint	<p>parentDocumentMAY contain the text element with the text.mediaType attribute set to indicate the MIME type of the related document.</p> <p>The related document SHALL NOT be embedded inparentDocument/text element.</p> <p>When sending a relatedDocument, the ClinicalDocument/relatedDocument.typeCode SHALL be present, set at the value of "RPLC" for the original version of the document, and in the instance of a replacement document the versionNumberif present, SHALL be an increment of 1 from the document version it replaces.</p> <p>Replacement documents are meant to completely replace the previous version of a document, and as such SHALL NOT be handled as addendums in receiving systems.</p> <p>Replacement documents SHALL represent a transitive relationship, where document A.1 can be replaced by A.2, A.2 can be replaced by A.3, and so on. Multiple documents SHALL NOT replace the same document; i.e. A.1 being replaced by A.2 and also by A.3.</p> <p>Receiving systems MAY retain parent documents that are considered superseded for historical and auditing purposes. If parent documents are maintained, the receiving system SHALL very clearly identify the parent document as superseded by a more current version of the document.</p>				
└ h17:setId	II	0 ... 1			CONF-BC0127	
└ h17:versionNumber	INT	0 ... 1			CONF-BC0127	

6.2.12  BC CDA Person 2.16.840.1.113883.3.51.60.1.5.2 - 2016-04-01 08:37:50

<b>Id</b>	2.16.840.1.113883.3.51.60.1.5.2	<b>Effective Date</b>	valid from 2016-04-01 08:37:50
<b>Status</b>	 Draft	<b>Version Label</b>	
<b>Name</b>	BCDAPerson	<b>Display Name</b>	BC CDA Person
<b>Description</b>	Template CDA Person (prototype, directly derived from POCD_RM000040 MIF)		
<b>Classification</b>	CDA Header Level Template		
<b>Open/Closed</b>	Open (other than defined elements are allowed)		
<b>Used by / Uses</b>	Used by 15 templates, Uses 0 templates		
	<b>Used by Template id</b>	<b>as</b>	<b>Name</b>
	2.16.840.1.113883.3.51.60.1.4		BC CDA author
	1.3.6.1.4.1.19376.1.3.3.2.2		BC CDA Laboratory Report Item Section
	2.16.840.1.113883.10.20.19		BC CDA ClinicalDocumentUnstrucBody
	2.16.840.1.113883.3.51.60.2.0		BC CDA ClinicalDocumentBCHeader
	2.16.840.1.113883.3.51.60.2.1		BC CDA ClinicalDocumentBCLabResult
	2.16.840.1.113883.3.51.60.2.5		BC CDA ClinicalDocumentMedicalImaging
	2.16.840.1.113883.3.51.60.2.5		BC CDA ClinicalDocumentMedicalImaging
	2.16.840.1.113883.3.51.60.1.5		BC CDA informationRecipient
	2.16.840.1.113883.3.51.60.1.7.1		BC CDA assignedEntity
	2.16.840.1.113883.10.20.6.1.1.2		BC CDA Informant
2.16.840.1.113883.3.51.60.1.7		BC CDA dataEnterer	
			2016-03-24 21:50:27
			2016-03-27 08:59:41
			2016-10-17 17:59:51
			2016-03-26 17:50:21

	2.16.840.1.113883.3.51.60.1.8.1 	BC CDA legalAuthenticator	2016-03-26 00:04:22		
	2.16.840.1.113883.10.20.6.1.1.3 Containment	BC CDA RelatedEntity	2016-10-17 18:02:54		
	2.16.840.1.113883.3.51.60.1.9.1 Containment	BC CDA primarycarephysician	2016-08-24 12:30:58		
	2.16.840.1.113883.3.51.60.1.9.2 Containment	BC CDA laborderingprovider	2016-03-27 09:01:10		
<b>Relationship</b>	Specialization: template 2.16.840.1.113883.10.12.152 (2005-09-07)				
Item	DT	Card	Conf	Description	Label
@classCode	cs	1 .. 1	F	PSN	CONF-BC0519
@determinerCode	cs	1 .. 1	F	INSTANCE	CONF-BC0519
h17:name	PN.CA	1 .. *	M		CONF-BC0100
	<b>Constraint</b>	assignedEntity/assignedPerson.name element SHALL conform to the constraints in the common section on names			

6.2.13  BC Laboratory Battery Organizer 1.3.6.1.4.1.19376.1.3.1.4 - 2016-04-05 01:44:00

<b>Id</b>	1.3.6.1.4.1.19376.1.3.1.4	<b>Effective Date</b>	valid from 2016-04-05 01:44:00
<b>Status</b>	 Draft	<b>Version Label</b>	There are versions of templates with this id: <ul style="list-style-type: none"> <li>IHELaboratoryBatteryOrganizer as of 2016-07-05</li> <li>BCLaboratoryBatteryOrganizer as of 2016-04-05 01:44:00</li> </ul>
<b>Name</b>	BCLaboratoryBatteryOrganizer	<b>Display Name</b>	BC Laboratory Battery Organizer
<b>Description</b>	A Laboratory Battery Organizer is used to group Laboratory Observations for a battery of tests. Laboratory Battery Organizer, when present, SHALL be recorded as an <organizer> in an <entryRelationship> under the Laboratory Data Processing Entry as demonstrated in the figure below. The figure below shows how the information for this element is coded, and further constraints are provided in the following sections.		

	See also IHE PCC Wiki Content												
<b>Context</b>	Parent nodes of template element with id 1.3.6.1.4.1.19376.1.3.1.4												
<b>Classification</b>	CDA Entry Level Template												
<b>Open/Closed</b>	Open (other than defined elements are allowed)												
<b>Used by / Uses</b>	Used by 0 templates, Uses 2 templates <table border="1"> <thead> <tr> <th>Uses Template id</th> <th>as</th> <th>Name</th> <th>Version</th> </tr> </thead> <tbody> <tr> <td>1.3.6.1.4.1.19376.1.3.1.6</td> <td>Containment</td> <td>IHELaboratoryObservation</td> <td>DYNAMIC</td> </tr> <tr> <td>1.3.6.1.4.1.19376.1.5.3.1.4.2</td> <td>Containment</td> <td>BCAnnotationComment</td> <td>DYNAMIC</td> </tr> </tbody> </table>	Uses Template id	as	Name	Version	1.3.6.1.4.1.19376.1.3.1.6	Containment	IHELaboratoryObservation	DYNAMIC	1.3.6.1.4.1.19376.1.5.3.1.4.2	Containment	BCAnnotationComment	DYNAMIC
Uses Template id	as	Name	Version										
1.3.6.1.4.1.19376.1.3.1.6	Containment	IHELaboratoryObservation	DYNAMIC										
1.3.6.1.4.1.19376.1.5.3.1.4.2	Containment	BCAnnotationComment	DYNAMIC										
<b>Relationship</b>	Specialization: template 2.16.840.1.113883.10.12.305 (2005-09-07) Specialization: template 1.3.6.1.4.1.19376.1.3.1.4 (2008-08-08)												
<b>Example</b>	<p>Example</p> <pre>&lt;organizer classCode="BATTERY" moodCode="EVN"&gt;   &lt;templateId root="1.3.6.1.4.1.19376.1.3.1.4"/&gt;   &lt;id root=" " extension=" "/&gt;   &lt;code code="29576-6" codeSystem="2.16.840.1.113883.6.1" codeSystemName="LOINC" displayName="Microbiology Susceptibility"&gt;     &lt;originalText&gt;       &lt;reference value="susceptibilityTest"/&gt;     &lt;/originalText&gt;   &lt;/code&gt;   &lt;statusCode code="completed"/&gt;   &lt;effectiveTime value="20071108000000.0000-0500"/&gt;   &lt;specimen typeCode="SPC"&gt;     &lt;specimenRole classCode="SPEC"&gt;       &lt;!-- ... --&gt;     &lt;/specimenRole&gt;   &lt;/specimen&gt;   &lt;performer typeCode="PRF"&gt;</pre>												



```
<templateId root="1.3.6.1.4.1.19376.1.3.3.1.7"/>
<!-- ... -->
</performer>
<author typeCode="AUT">
  <templateId root=" "/>
  <!-- ... -->
</author>
<participant typeCode="AUTHEN">
  <templateId root="1.3.6.1.4.1.19376.1.3.3.1.5"/>
  <!-- ... -->
</participant>
<participant typeCode="RESP">
  <!-- ... -->
</participant>
<participant typeCode="DEV">
  <!-- ... -->
</participant>
<component>
  <observation classCode="OBS" moodCode="EVN">
    <templateId root="1.3.6.1.4.1.19376.1.3.1.6"/>
    <!-- ... -->
  </observation>
</component>
<component>
  <observation classCode="OBS" moodCode="EVN">
    <templateId root="1.3.6.1.4.1.19376.1.3.1.6"/>
    <!-- ... -->
  </observation>
</component>
</component>
```

```





<act classCode="ACT" moodCode="EVN">
  <templateId extension="1.3.6.1.4.1.19376.1.5.3.1.4.2"/>
  <code code="48767-8" codeSystem="2.16.840.1.113883.6.1" codeSystemName="LOINC" displayName="Annotation Comment"/>
  <text>
    <reference value="organizerComment"/>
  </text>
  <statusCode code="completed"/>
</act>
</component>
</organizer>
    
```

Item	DT	Card	Conf	Description	Label
h17:organizer		1 ... *	M		(BCLaboratoryBatteryOrg
└ h17:templateId	II	1 ... 1	M		(BCLaboratoryBatteryOrg
└ @root	uid	1 ... 1	F	1.3.6.1.4.1.19376.1.3.1.4	
└ h17:id	II	0 ... *	R	The organizer identifier MAY be present.	(BCLaboratoryBatteryOrg
└ h17:code	CE	0 ... 1		The unique battery test code from an international standard, such as LOINC, MAY be present. This is different from [1.3.6.1.4.1.19376.1.3.1.6 Laboratory Observation], where it is required.	(BCLaboratoryBatteryOrg
└ h17:statusCode	CS	1 ... 1	M	The test status SHALL be either "completed", "aborted", or "obsolete". A status of completed means the all expected results are present. A status of aborted means at least one or more of the tests could not be performed and has no result, some results may be present. A status of obsolete means the battery has been replaced by a newer battery (following it) in this revision of the report.	(BCLaboratoryBatteryOrg
			CONF	@code shall be "completed" or @code shall be "aborted" or	

Item	DT	Card	Conf	Description	Label
				@code shall be "obsolete"	
└ h17:effectiveTime	TS	0 .. 1		The battery's relevant clinical time (ideally specimen collection time) MAY be present.	(BCLaboratoryBatteryOrg
└ h17:specimen		0 .. 1		A Laboratory Battery Organizer MAY contain the <specimen>, typeCode="SPC" when it is different from the one documented at a higher level, including the header.	(BCLaboratoryBatteryOrg
└ h17:performer		0 .. 1		A Laboratory Battery Organizer MAY contain the person who performed the entire battery when it is different from the one documented at a higher level, including the header.	(BCLaboratoryBatteryOrg
└ h17:author		0 .. *		A Laboratory Battery Organizer SHALL contain author(s) of the Laboratory Battery when multiple header author(s) exist and not all apply to this Laboratory Battery. The author/time element carries the date&time the laboratory report was produced by the system.	(BCLaboratoryBatteryOrg
└ h17:participant		0 .. 1		<p>A Laboratory Battery Organizer MAY contain up to 3 types of participants "AUTHEN", "RESP", and "DEV".</p> <ul style="list-style-type: none"> <li>AUTHEN: The verifier of the battery organizer. In the case where a laboratory report has multiple verifiers. Each verifier is attached to the subset of batteries/ observations he or she verified, by the means of a &lt;participant&gt; element.</li> <li>RESP: The person responsible for the provision of the battery. In the case where this battery is subcontracted to an external laboratory, this external laboratory (with its address and telcom) and the actual performer is represented by a &lt;performer&gt; element, whereas the Director of this subcontractor laboratory is carried by the &lt;participant&gt; element being attached to the same level as the &lt;performer&gt; element.</li> <li>DEV: A device or equipment, which was used to produce this battery of results (e.g. an analyzer).</li> </ul>	(BCLaboratoryBatteryOrg
└ h17:component		1 .. *	M	<p>The Laboratory Observations performed in the battery. A Laboratory Battery Organizer SHALL have at least one Laboratory Observation.</p> <p>Contains 1.3.6.1.4.1.19376.1.3.1.6 <i>Laboratory Observation</i> (DYNAMIC)</p>	(BCLaboratoryBatteryOrg
where [hl7:observation [hl7:templateId/@root='1.3.6.1.4.1.19376.1.3.1.6']					
└ @typeCode	cs	0 .. 1	F	COMP	

Item	DT	Card	Conf	Description	Label
└ h17:component		0 ... 1	R	The Battery Organizer comment using the Annotation Comment template. Contains 1.3.6.1.4.1.19376.1.5.3.1.4.2 BC Annotation Comment (DYNAMIC)	(BCLaboratoryBatteryOrg
where [hl7:act [hl7:templateId/@root='1.3.6.1.4.1.19376.1.5.3.1.4.2']]					
└ @typeCode	cs	1 ... 1	F	COMP	

6.2.14  BC Laboratory Isolate Organizer 1.3.6.1.4.1.19376.1.3.1.5 - 2016-09-29 14:55:37

<b>Id</b>	1.3.6.1.4.1.19376.1.3.1.5	<b>Effective Date</b>	valid from 2016-09-29 14:55:37
<b>Status</b>	 Draft	<b>Version Label</b>	
<b>Name</b>	BCLaboratoryIsolateOrganizer2	<b>Display Name</b>	BC Laboratory Isolate Organizer
<b>Description</b>	The Laboratory Isolate Organizer SHALL be used only if the entry represents a microbiology specimen study with isolates discovered on the specimen. The isolate is represented by the Isolate role played by the Isolate entity. The isolate identification is carried by the code attribute of the Isolate entity.		
<b>Context</b>	Parent nodes of template element with id 1.3.6.1.4.1.19376.1.3.1.5		
<b>Classification</b>	CDA Entry Level Template		
<b>Open/Closed</b>	Open (other than defined elements are allowed)		
<b>Used by / Uses</b>	Used by 5 templates, Uses 12 templates		
	<b>Used by Template id</b>	<b>as</b>	<b>Name</b>
	1.3.6.1.4.1.19376.1.3.1	Containment	Laboratory Report Data Processing Entry
	1.3.6.1.4.1.19376.1.3.3.2.2		Laboratory Report Item Section
	1.3.6.1.4.1.19376.1.3.3.2.1		BC CDA LabResultSpecialtyStructuredBody
	1.3.6.1.4.1.19376.1.3.3.2.2		BC CDA Laboratory Report Item Section
	1.3.6.1.4.1.19376.1.3.1	Containment	BC Laboratory Report Data Processing Entry
<b>Uses Template id</b>	<b>as</b>	<b>Name</b>	
1.3.6.1.4.1.19376.1.3.3.1.2.1	Containment	IHENonHumanSubject	
		<b>Version</b>	DYNAMIC

1.3.6.1.4.1.19376.1.3.3.1.3.1	Containment	IHEHumanPatientWithNonHumanSubject	DYNAMIC
1.3.6.1.4.1.19376.1.3.1.9999.10.9.5	Containment	IHEParticipationOfTheIsolate	DYNAMIC
1.3.6.1.4.1.19376.1.3.3.1.7	Containment	IHELaboratoryPerformer	DYNAMIC
1.3.6.1.4.1.19376.1.3.1.9999.10.9.17	Containment	IHEAuthorWithNameAddrTelecom	DYNAMIC
1.3.6.1.4.1.19376.1.3.3.1.5	Containment	IHELaboratoryResultsValidator	DYNAMIC
1.3.6.1.4.1.19376.1.3.1.9999.10.9.10	Containment	IHEParticipantBodyResponsibleParty	DYNAMIC
1.3.6.1.4.1.19376.1.3.1.9999.10.9.11	Containment	IHEParticipantBodyDevice	DYNAMIC
1.3.6.1.4.1.19376.1.3.1.4	Containment	IHELaboratoryBatteryOrganizer	DYNAMIC
1.3.6.1.4.1.19376.1.3.1.6	Containment	IHELaboratoryObservation	DYNAMIC
1.3.6.1.4.1.19376.1.3.1.9999.10.9.12	Containment	IHEMultimediaEmbeddedContent	DYNAMIC
1.3.6.1.4.1.19376.1.5.3.1.4.2	Containment	BCAnnotationComment	DYNAMIC

**Relationship**  
 Specialization: template 2.16.840.1.113883.10.12.305 (2005-09-07)  
 Specialization: template 1.3.6.1.4.1.19376.1.3.1.5 (2016-07-05)

Item	DT	Card	Conf	Description	Label
h17:organizer					(BCLaboratoryIsolateOrganiz
└ @classCode	cs	1 .. 1	F	CLUSTER	
└ @moodCode	cs	1 .. 1	F	EVN	
└ h17:templateId	II	1 .. 1	M		(BCLaboratoryIsolateOrganiz
└ @root	uid	1 .. 1	F	1.3.6.1.4.1.19376.1.3.1.5	
└ h17:id	II	0 .. 1		Restricted by XD-LAB to [0..1].	(BCLaboratoryIsolateOrganiz

Item	DT	Card	Conf	Description	Label
└ h17:code	CD	0 ... 1			(BCLaboratoryIsolateOrganiz
└ h17:statusCode	CS	1 ... 1	M	Values: <ul style="list-style-type: none"> <li>▪ 'completed' when all expected results for this isolate are in a final state.</li> <li>▪ 'active' if some are missing</li> <li>▪ 'aborted' if the findings on the isolate did not reach completion. Some results MAY be there.</li> </ul>	(BCLaboratoryIsolateOrganiz
	CONF	The value of @code shall be drawn from value set 2.16.840.1.113883.1.11.20309 ActStatusAbortedCancelledCompleted (DYNAMIC)			
└ h17:effectiveTime	IVL_TS	0 ... 1		Time of results on this isolate.	(BCLaboratoryIsolateOrganiz
Choice		0 ... 1		subject in case of a non-human subject attached to the isolate Elements to choose from: <ul style="list-style-type: none"> <li>▪ hl7:subject containing template 1.3.6.1.4.1.19376.1.3.3.1.2.1 Non-Human Subject (Body) (DYNAMIC)</li> <li>▪ hl7:subject containing template 1.3.6.1.4.1.19376.1.3.3.1.3.1 Human Patient with Non-Human Subject (Body) (DYNAMIC)</li> </ul>	
└ h17:subject		0 ... 1		Contains 1.3.6.1.4.1.19376.1.3.3.1.2.1 Non-Human Subject (Body) (DYNAMIC)	(BCLaboratoryIsolateOrganiz
where [hl7:templateId/@root='1.3.6.1.4.1.19376.1.3.3.1.2.1']					
└ h17:subject		0 ... 1		Contains 1.3.6.1.4.1.19376.1.3.3.1.3.1 Human Patient with Non-Human Subject (Body) (DYNAMIC)	(BCLaboratoryIsolateOrganiz
where [hl7:templateId/@root='1.3.6.1.4.1.19376.1.3.3.1.3.1']					
└ h17:specimen		1 ... 1	R	participation of the isolate i.e., the specific sub-specimen on which a microorganism was isolated and cultivated Contains 1.3.6.1.4.1.19376.1.3.1.9999.10.9.5 Participation Of The Isolate (DYNAMIC)	(BCLaboratoryIsolateOrganiz

Item	DT	Card	Conf	Description	Label
└ h17:performer		0 ... *		performer participation used if specific performer on this isolate, to supersede all performers of higher level.  Contains 1.3.6.1.4.1.19376.1.3.3.1.7 <i>Laboratory Performer</i> (DYNAMIC)	(BCLaboratoryIsolateOrganiz
where [hl7:templateId/@root='1.3.6.1.4.1.19376.1.3.3.1.7']					
└ h17:author		0 ... *		author participation used if specific author on this isolate, to supersede all authors of higher level.  Contains 1.3.6.1.4.1.19376.1.3.1.9999.10.9.17 <i>Author with Name, Addr, Telecom</i> (DYNAMIC)	(BCLaboratoryIsolateOrganiz
Choice		0 ... *		Other participants such as verifier (AUTHEN) or responsible party (RESP).  Elements to choose from: <ul style="list-style-type: none"> <li>hl7:participant containing template 1.3.6.1.4.1.19376.1.3.3.1.5 <i>Laboratory Results Validator</i> (DYNAMIC)</li> <li>hl7:participant containing template 1.3.6.1.4.1.19376.1.3.1.9999.10.9.10 <i>CDA Participant (Body, responsible party)</i> (DYNAMIC)</li> <li>hl7:participant containing template 1.3.6.1.4.1.19376.1.3.1.9999.10.9.11 <i>CDA Participant (Body, device)</i> (DYNAMIC)</li> </ul>	
└ h17:participant		0 ... *		AUTHEN for verifier,  Contains 1.3.6.1.4.1.19376.1.3.3.1.5 <i>Laboratory Results Validator</i> (DYNAMIC)	(BCLaboratoryIsolateOrganiz
where [hl7:templateId/@root='1.3.6.1.4.1.19376.1.3.3.1.5']					
└ h17:participant		0 ... *		RESP for responsible party  Contains 1.3.6.1.4.1.19376.1.3.1.9999.10.9.10 <i>CDA Participant (Body, responsible party)</i> (DYNAMIC)	(BCLaboratoryIsolateOrganiz

Item	DT	Card	Conf	Description	Label
└ h17:participant		0 ... *		DEV for device (e.g., lab analyzer)  Contains 1.3.6.1.4.1.19376.1.3.1.9999.10.9.11 <i>CDA Participant (Body, device)</i> (DYNAMIC)	(BCLaboratoryIsolateOrganiz
Choice		1 ... *		Elements to choose from: <ul style="list-style-type: none"> <li>hl7:entryRelationship containing template 1.3.6.1.4.1.19376.1.3.1.4 <i>Laboratory Battery Organizer</i> (DYNAMIC)</li> <li>hl7:entryRelationship containing template 1.3.6.1.4.1.19376.1.3.1.6 <i>Laboratory Observation</i> (DYNAMIC)</li> <li>hl7:entryRelationship containing template 1.3.6.1.4.1.19376.1.3.1.9999.10.9.12 <i>Multimedia Embedded Content</i> (DYNAMIC)</li> <li>hl7:entryRelationship containing template 1.3.6.1.4.1.19376.1.5.3.1.4.2 <i>BC Annotation Comment</i> (DYNAMIC)</li> </ul>	
└ h17:entryRelationship		0 ... *	R	Contains 1.3.6.1.4.1.19376.1.3.1.4 <i>Laboratory Battery Organizer</i> (DYNAMIC)	(BCLaboratoryIsolateOrganiz
where [hl7:organizer [hl7:templateId/@root='1.3.6.1.4.1.19376.1.3.1.4']]					
└ @typeCode	cs	1 ... 1	F	COMP	
└ h17:entryRelationship		0 ... *	R	Contains 1.3.6.1.4.1.19376.1.3.1.6 <i>Laboratory Observation</i> (DYNAMIC)	(BCLaboratoryIsolateOrganiz
where [hl7:observation [hl7:templateId/@root='1.3.6.1.4.1.19376.1.3.1.6']]					
└ @typeCode	cs	1 ... 1	F	COMP	
└ h17:entryRelationship		0 ... *	R	Contains 1.3.6.1.4.1.19376.1.3.1.9999.10.9.12 <i>Multimedia Embedded Content</i> (DYNAMIC)	(BCLaboratoryIsolateOrganiz
└ @typeCode	cs	1 ... 1	F	COMP	
└ h17:entryRelationship		0 ... *		Contains 1.3.6.1.4.1.19376.1.5.3.1.4.2 <i>BC Annotation Comment</i> (DYNAMIC)	(BCLaboratoryIsolateOrganiz
where [hl7:act [hl7:templateId/@root='1.3.6.1.4.1.19376.1.5.3.1.4.2']]					



Item	DT	Card	Conf	Description	Label
L @typeCode	cs	1 .. 1	F	COMP	

6.2.15  BC Laboratory Observation 1.3.6.1.4.1.19376.1.3.1.6 - 2016-04-05 01:50:49

<b>Id</b>	1.3.6.1.4.1.19376.1.3.1.6	<b>Effective Date</b>	valid from 2016-04-05 01:50:49		
<b>Status</b>	 Draft	<b>Version Label</b>	There are versions of templates with this id:		
<b>Name</b>	BCLaboratoryObservation	<b>Display Name</b>	<ul style="list-style-type: none"> <li>IHELaboratoryObservation as of 2016-07-05</li> <li>BCLaboratoryObservation as of 2016-04-05 01:50:49</li> </ul>		
<b>Description</b>	<p>The document SHALL contain at least one Laboratory Observation (See REFERENCE) under the Specimen Act of each Laboratory Data Processing Entry (See REFERENCE). The Laboratory Observation SHALL record a single laboratory observation in the document, either standalone or as part of a battery. It should be distinguished from the PCC Simple Observation template.</p> <p>See also IHE PCC Wiki Content</p>				
<b>Context</b>	Parent nodes of template element with id 1.3.6.1.4.1.19376.1.3.1.6				
<b>Classification</b>	CDA Entry Level Template				
<b>Open/Closed</b>	Open (other than defined elements are allowed)				
<b>Used by / Uses</b>	Used by 0 templates, Uses 2 templates				
	<b>Uses Template id</b>	<b>as</b>	<b>Name</b>	<b>Version</b>	
	1.3.6.1.4.1.19376.1.5.3.1.4.2	Containment	BCAnnotationComment	DYNAMIC	
	1.3.6.1.4.1.19376.1.3.1.6	Containment	IHELaboratoryObservation	DYNAMIC	
<b>Relationship</b>	Specialization: template 2.16.840.1.113883.10.12.303 (2005-09-07)				
	Specialization: template 1.3.6.1.4.1.19376.1.3.1.6 (2008-08-08)				
<b>Example</b>	<p>Example</p> <pre>&lt;observation classCode="OBS" moodCode="EVN"&gt;</pre>				

```
<templateId root="1.3.6.1.4.1.19376.1.3.1.6"/>
<id root=" " extension=" "/>
<code code="10912-4" codeSystem="2.16.840.1.113883.6.1" codeSystemName="LOINC" displayName="Lead Measurement, Quantitative">
  <originalText>
    <reference value="pbTest"/>
  </originalText>
</code>
<statusCode code="completed"/>
<effectiveTime value="20071108000000.0000-0500"/>
<value xsi:type="PQ" unit="mg/dL" value="6.4"/>
<interpretationCode code="H" codeSystem="2.16.840.1.113883.5.83"/>
<methodCode code=" " codeSystem=" " codeSystemName=" "/>
<specimen typeCode="SPC">
  <specimenRole classCode="SPEC">
    <id extension="555847399003" root="1.3.6.1.4.1.19376.1.3.4"/>
    <specimenPlayingEntity>
      <code code="BLD" codeSystem="2.16.840.1.113883.5.129" codeSystemName="HL7" displayName="Blood"/>
    </specimenPlayingEntity>
  </specimenRole>
</specimen>
<performer typeCode="PRF">
  <templateId root="1.3.6.1.4.1.19376.1.3.3.1.7"/>
  <!-- ... -->
</performer>
<author typeCode="AUT">
  <!-- ... -->
</author>
<participant typeCode="AUTHEN">
  <templateId root="1.3.6.1.4.1.19376.1.3.3.1.5"/>
```

```
<!-- ... -->
</participant>
<participant typeCode="RESP">

  <!-- ... -->

</participant>
<participant typeCode="DEV">

  <!-- ... -->

</participant>
<entryRelationship typeCode="COMP">

  <act classCode="ACT" moodCode="EVN">

    <templateId root="2.16.840.1.113883.10.20.1.40"/>

    <templateId root="1.3.6.1.4.1.19376.1.5.3.1.4.2"/>

    <code code="48767-8" codeSystem="2.16.840.1.113883.6.1" codeSystemName="LOINC" displayName="Annotation Comment"/>

    <text>

      <reference value="pbTestComment"/>

    </text>
    <statusCode code="completed"/>

  </act>
</entryRelationship>
<entryRelationship typeCode="REFR">

  <sequenceNumber value="1"/>

  <observation classCode="OBS" moodCode="EVN">

    <templateId root="1.3.6.1.4.1.19376.1.3.1.6"/>

    <code code="10912-4" codeSystem="2.16.840.1.113883.6.1" codeSystemName="LOINC" displayName="Lead Measurement, Quantitative">

      <originalText>

        <reference value="pbTest"/>

      </originalText>
    </code>
    <statusCode code="completed"/>

  </observation>
</entryRelationship>
</entryRelationship>
```

```
<effectiveTime value="20071101000000.0000-0500"/>
<value xsi:type="PQ" unit="mg/dL" value="8.7"/>
<interpretationCode code="H" codeSystem="2.16.840.1.113883.5.83"/>
<entryRelationship typeCode="COMP">
  <act classCode="ACT" moodCode="EVN">
    <templateId root="2.16.840.1.113883.10.20.1.40"/>
    <templateId root="1.3.6.1.4.1.19376.1.5.3.1.4.2"/>
    <code code="48767-8" codeSystem="2.16.840.1.113883.6.1" codeSystemName="LOINC" displayName="Annotation Comment"/>
    <text>
      <reference value="pbTestComment"/>
    </text>
    <statusCode code="completed"/>
  </act>
</entryRelationship>
</observation>
</entryRelationship>
<referenceRange typeCode="REFV">
  <observationRange classCode="OBS" moodCode="EVN.CRT">
    <value xsi:type="IVL_PQ">
      <low value="0.0" unit="mg/dL"/>
      <high value="5.0" unit="mg/dL"/>
    </value>
    <interpretationCode code="N" codeSystem="2.16.840.1.113883.5.83"/>
  </observationRange>
  <lab:precondition typeCode="PRCN">
    <lab:criterion classCode="COND">
      <lab:code code="AGE"/>
      <lab:value xsi:type="IVL_PQ">
        <lab:low value="35" unit="Y"/>
      </lab:value>
    </lab:criterion>
  </lab:precondition>
</referenceRange>
```

```

        <lab:high value="55" unit="Y"/>
      </lab:value>
    </lab:criterion>
  </lab:precondition>
</referenceRange>
</observation>

```

Example

**Example**

```

<observation classCode="OBS" moodCode="EVN">
  <templateId root="1.3.6.1.4.1.19376.1.3.1.3"/>
  <code code="11273-0" codeSystem="2.16.840.1.113883.6.1" codeSystemName="LOINC" displayName="ERYTHROCYTES"/>
  <statusCode code="completed"/>
  <effectiveTime value="20060321063000.0000-0500"/>
  <value xsi:type="PQ" value="4.95" unit="10*6/mm3"/>
  <interpretationCode code="N" codeSystem="2.16.840.1.113883.5.83"/>
  <entryRelationship typeCode="REFR">
    <!-- Previous result 4.85 from Mar 12, 2006 08:15 -->
    <observation classCode="OBS" moodCode="EVN">
      <code code="11273-0" codeSystem="2.16.840.1.113883.6.1"/>
      <statusCode code="completed"/>
      <effectiveTime value="20060312081500.0000-0500"/>
      <value xsi:type="PQ" value="4.85" unit="10*6/mm3"/>
    </observation>
  </entryRelationship>
  <!-- reference range given patient sex -->
  <referenceRange typeCode="REFV">
    <observationRange classCode="OBS" moodCode="EVN.CRT">
      <value xsi:type="IVL_PQ">
        <low value="4.50" unit="10*6/mm3"/>

```

```

        <high value="6.00" unit="10*6/mm3"/>
    </value>
</observationRange>
<lab:precondition typeCode="PRCN">

    <lab:criterion classCode="COND">

        <lab:code code="SEX"/>

        <lab:value xsi:type="CD" code="M" codeSystem="2.16.840.1.113883.5.1"/>

    </lab:criterion>
</lab:precondition>
</referenceRange>
</observation>
    
```

Item	DT	Card	Conf	Description	Label
h17:observation		1 .. 1	M		(BCLaboratoryObservation)
└ @classCode	CS	1 .. 1	F	OBS	
└ @moodCode	CS	1 .. 1	F	EVN	
└ h17:templateId	II	1 .. 1	M		(BCLaboratoryObservation)
└└ @root	uid	1 .. 1	F	1.3.6.1.4.1.19376.1.3.1.6	
└ h17:id	II	0 .. 1		A Laboratory Observation identifier MAY be present.	(BCLaboratoryObservation)
└ h17:code	CE	1 .. 1	M	A Laboratory Observation SHALL contain a unique test code from an international standard, such as LOINC.	(BCLaboratoryObservation)
└ h17:statusCode	CS	1 .. 1		A Laboratory Observation statusCode SHALL be either "completed" or "aborted". <ul style="list-style-type: none"> <li>▪ A status of completed means the test was performed and results obtained.</li> <li>▪ A status of aborted means the test could not be performed and has no value.</li> </ul>	(BCLaboratoryObservation)

**CONF** @code shall be "completed"

Item	DT	Card	Conf	Description	Label
				or @code shall be "aborted"	
└ h17:effectiveTime	TS	0 .. 1	R	A Laboratory Observation MAY contain a relevant clinical time (ideally specimen collection time).	(BCLaboratoryObservation)
└ h17:value	ANY	0 .. 1	R	A Laboratory Observation value using the appropriate data type MAY be present. Numeric results shall use data type "PQ" as shown above as it includes units. The result is absent in the case of "aborted" observations.	(BCLaboratoryObservation)
└ h17:interpretationCode	CE	0 .. 1		A Laboratory Observation MAY contain an interpretation of the Laboratory Observation result (e.g., low, high). One or more ObservationInterpretation vocabulary MAY be recorded within the interpretationCode element.	(BCLaboratoryObservation)
└ h17:methodCode	CE	0 .. 1		A Laboratory Observation MAY contain a methodCode using the Observation Method vocabulary (CWE). The method MAY be explicit when LOINC vocabulary is used for the Laboratory Observation code.	(BCLaboratoryObservation)
└ h17:subject		0 .. 1		Subject in case of a non-human subject attached to the Observation	(BCLaboratoryObservation)
└ @typeCode	cs	1 .. 1	F	SBJ	
└ h17:specimen		0 .. 1		A Laboratory Observation MAY contain specimen documentation when it is different from the one documented at a higher level.	(BCLaboratoryObservation)
└ @typeCode	cs	1 .. 1	F	SPC	
└ h17:specimenRole		0 .. 1			(BCLaboratoryObservation)
└ @classCode	cs	1 .. 1	F	SPEC	
Example				<pre>&lt;specimen typeCode="SPC"&gt;   &lt;specimenRole classCode="SPEC"&gt;     &lt;!-- Specimen unique ID assigned by the laboratory --&gt;   &lt;/specimenRole&gt; &lt;/specimen&gt;</pre>	

Item	DT	Card	Conf	Description	Label
				<pre>&lt;id root="1.3.6.4.1.4.1.2835.1" extension="0321123456"/&gt;  &lt;!-- Type of specimen : venous blood --&gt;  &lt;specimenPlayingEntity&gt;    &lt;!-- .. --&gt;  &lt;/specimenPlayingEntity&gt; &lt;lab:productOf typeCode="PRD"&gt;    &lt;!-- .. --&gt;  &lt;/lab:productOf&gt; &lt;/specimenRole&gt; &lt;/specimen&gt;</pre>	
└ h17:id	II	0 .. 1		specimen identifier known to the laboratory	(BCLaboratoryObservation)
└ h17:specimenPlayingEntity		1 .. 1			(BCLaboratoryObservation)
	Example			<pre>&lt;specimenPlayingEntity&gt;   &lt;code code="BLDV" codeSystem="2.16.840.1.113883.XXX.YYY" displayName="blood venous"/&gt; &lt;/specimenPlayingEntity&gt;</pre>	
└ h17:code	CE	1 .. 1	M	The specimen type coded with HL7 vocabulary SpecimenEntityType or another standard vocabulary	(BCLaboratoryObservation)
	CONF			shall be drawn from concept domain "Specimen Entity Type"	
└ lab:productOf		0 .. 1		Extension to CDA Clinical Statement	(BCLaboratoryObservation)
└ @typeCode	cs	1 .. 1	F	PRD	
	Example			<pre>&lt;lab:productOf typeCode="PRD"&gt;   &lt;lab:procedure classCode="PROC" moodCode="EVN"&gt;     &lt;!-- Date time of specimen collection 6:30 a.m. on March 21 2006 --&gt;</pre>	



Item	DT	Card	Conf	Description	Label
				<pre>&lt;lab:effectiveTime value="200603210630"/&gt; &lt;/lab:procedure&gt; &lt;/lab:productOf&gt;</pre>	
└ lab:procedure					(BCLaboratoryObservation)
└ @classCode	cs	1 .. 1	F	PROC	
└ @moodCode	cs	1 .. 1	F	EVN	
└ lab:code	CE	0 .. 1			(BCLaboratoryObservation)
└ lab:effectiveTime	IVL_TS	1 .. 1	M		(BCLaboratoryObservation)
└ lab:targetSiteCode	CD	0 .. *			(BCLaboratoryObservation)
└ h17:performer		0 .. 1		A Laboratory Observation MAY contain the person who performed the test when it is different from the one documented at a higher level, including the header.	(BCLaboratoryObservation)
└ @typeCode	cs	1 .. 1	F	PRF	
└ h17:author		0 .. *	R	A Laboratory Observation SHALL contain author(s) of the Laboratory Observation when multiple header author(s) exist and not all apply to this Laboratory Observation. The author/time element carries the date&time the laboratory report was produced by the system.	(BCLaboratoryObservation)
└ @typeCode	cs	1 .. 1	F	AUT	
Choice		... 3		<p>A Laboratory Observation MAY contain up to 3 types of participants "AUTHEN", "RESP", and "DEV". Elements to choose from:</p> <ul style="list-style-type: none"> <li>h17:participant[@typeCode='AUTHEN']</li> <li>h17:participant[@typeCode='RESP']</li> <li>h17:participant[@typeCode='DEV']</li> </ul>	

Item	DT	Card	Conf	Description	Label
└ h17:participant		0 ... 1		The verifier of the observations of this part of the report. In the case where a laboratory report has multiple verifiers. Each verifier is attached to the subset of observations he or she verified, by the means of a <participant> element.	(BCLaboratoryObservation)
where [@typeCode='AUTHEN']					
└ @typeCode	cs	1 ... 1	F	AUTHEN	
└ h17:participant		0 ... 1		The person responsible for the provision of the observations of this part of the report. In the case where a subset of the observations is subcontracted to an external laboratory, this external laboratory (with its address and telcom) and the actual performer is represented by a <performer> element, whereas the Director of this subcontractor laboratory is carried by the <participant> element being attached to the same level as the <performer> element.	(BCLaboratoryObservation)
where [@typeCode='RESP']					
└ @typeCode	cs	1 ... 1	F	RESP	
└ h17:participant		0 ... 1		A device or equipment, which was used to produce this set of results (e.g. an analyzer).	(BCLaboratoryObservation)
where [@typeCode='DEV']					
└ @typeCode	cs	1 ... 1	F	DEV	
└ h17:entryRelationship		0 ... *	R	A Laboratory Observation MAY contain test comments that shall be recorded using the Annotation Comment template within the Laboratory Observation as shown above.  Contains 1.3.6.1.4.1.19376.1.5.3.1.4.2 BC Annotation Comment (DYNAMIC)	(BCLaboratoryObservation)
where [@typeCode='COMP']					
└ @typeCode	cs	1 ... 1	F	COMP	
└ h17:entryRelationship		0 ... *	R	A Laboratory Observation MAY be complemented by any number of previous results as pertinent information related to it delivering the previous result from a separate specimen, and carrying the same test code. In case there is more than one previous result, the entryRelationship elements are sorted in reverse chronological order, numbered from 1 to n by sequenceNumber.  Contains 1.3.6.1.4.1.19376.1.3.1.6 Laboratory Observation (DYNAMIC)	(BCLaboratoryObservation)

Item	DT	Card	Conf	Description	Label
where [ <i>@typeCode</i> ='REFR']					
└ <i>@typeCode</i>	CS	1 .. 1	F	REFR	
└ <i>h17:referenceRange</i>		0 .. 1	R	A Laboratory Observation MAY have a reference range representing a value, not text. The reference range MAY be qualified with pre-conditions, each of which has a criterion.	(BCLaboratoryObservation)
└ <i>@typeCode</i>	CS	1 .. 1	F	REFV	
└ <i>h17:observationRange</i>		1 .. 1	M		(BCLaboratoryObservation)
└ <i>@classCode</i>	CS	1 .. 1	F	OBS	
└ <i>@moodCode</i>	CS	1 .. 1	F	EVN.CRT	
└ <i>h17:value</i>		0 .. 1			(BCLaboratoryObservation)
└ <i>h17:interpretationCode</i>	CV	1 .. 1	R		(BCLaboratoryObservation)
└ <i>@code</i>		1 .. 1	F	N	
└ <i>@codeSystem</i>		1 .. 1	F	2.16.840.1.113883.5.83 (Observation Interpretation)	
└ <i>lab:precondition</i>		0 .. *		Extension to CDA Clinical statement	(BCLaboratoryObservation)
└ <i>@typeCode</i>	CS	1 .. 1	F	PRCN	
└ <i>lab:criterion</i>		1 .. 1			(BCLaboratoryObservation)

Item	DT	Card	Conf	Description	Label
└ @classCode	cs	1 .. 1	F	COND	
└ @moodCode	cs	1 .. 1	F	EVN	
└ lab:code	CE	1 .. 1	R	Code of the criterion (e.g. age, sex)	(BCLaboratoryObservation)
└ lab:value		1 .. 1	R		(BCLaboratoryObservation)

6.2.16  BC Laboratory Report Data Processing Entry 1.3.6.1.4.1.19376.1.3.1 - 2016-04-05 01:31:43

<b>Id</b>	1.3.6.1.4.1.19376.1.3.1	<b>Effective Date</b>	valid from 2016-04-05 01:31:43
<b>Status</b>	 Draft	<b>Version Label</b>	There are versions of templates with this id: <ul style="list-style-type: none"> <li>▪ IHELaboratoryReportDataProcessingEntry as of 2016-07-05</li> <li>▪ BCLaboratoryReportDataProcessingEntry as of 2016-04-05 01:31:43</li> </ul>
<b>Name</b>	BCLaboratoryReportDataProcessingEntry	<b>Display Name</b>	BC Laboratory Report Data Processing Entry
<b>Description</b>	At least one Lab Report Data Processing Entry shall be present. The <entry> SHALL contain a single <act> sub-element. This <act> is hereafter referred to as the Specimen Act.  See also IHE PCC Wiki Content		
<b>Classification</b>	CDA Entry Level Template		
<b>Open/Closed</b>	Open (other than defined elements are allowed)		
<b>Used by / Uses</b>	Used by 0 templates, Uses 7 templates		
	<b>Uses Template id</b>	<b>as</b>	<b>Name</b>
	1.3.6.1.4.1.19376.1.3.1.1	Containment	IHENotificationOrganizer
			<b>Version</b>
			DYNAMIC

	1.3.6.1.4.1.19376.1.3.1.2	Containment	IHESpecimenCollection	DYNAMIC
	1.3.6.1.4.1.19376.1.3.1.2.1	Containment	BCSpecimenReceived	DYNAMIC
	1.3.6.1.4.1.19376.1.3.1.4	Containment	IHELaboratoryBatteryOrganizer	DYNAMIC
	1.3.6.1.4.1.19376.1.3.1.5	Containment	BCLaboratoryIsolateOrganizer2	DYNAMIC
	1.3.6.1.4.1.19376.1.3.1.6	Containment	IHELaboratoryObservation	DYNAMIC
	1.3.6.1.4.1.19376.1.5.3.1.4.2	Containment	BCAnnotationComment	DYNAMIC

**Relationship** Specialization: template 2.16.840.1.113883.10.12.301 (2005-09-07)  
 Specialization: template 1.3.6.1.4.1.19376.1.3.1 (2008-08-08)

**Example**

```
Laboratory Report Data Processing Entry Example
<entry typeCode="DRIV">
  <templateId root="1.3.6.1.4.1.19376.1.3"/>
  <act classCode="ACT" moodCode="EVN">
    <statusCode code="completed"/>
    <!-- -->
  </act>
</entry>
```

Item	DT	Card	Conf	Description	Label
h17:templateId	II	1 .. 1	M		(BCLaboratoryReportDataProcessingEntry
└ @root		uid 1 .. 1	F	1.3.6.1.4.1.19376.1.3	
h17:act			M	There shall be one Act sub-element. This <act> is hereafter referred to as the Specimen Act. This sub-element uses the following modules conforming to the following requirements. These modules, when present, shall be recorded as <entryRelationship> elements under the Specimen Act. <ul style="list-style-type: none"> <li>1.3.6.1.4.1.19376.1.3.1.1 R2 Notification Organizer</li> <li>1.3.6.1.4.1.19376.1.3.1.2 R2 Specimen Collection</li> <li>1.3.6.1.4.1.19376.1.3.1.3 R2 Specimen Received</li> </ul>	(BCLaboratoryReportDataProcessingEntry

Item	DT	Card	Conf	Description	Label
				<ul style="list-style-type: none"> <li>1.3.6.1.4.1.19376.1.3.1.4 R2 Laboratory Battery Organizer</li> <li>1.3.6.1.4.1.19376.1.3.1.5 R2 Laboratory Isolate Organizer</li> <li>1.3.6.1.4.1.19376.1.3.1.6 R Laboratory Observation</li> <li>1.3.6.1.4.1.19376.1.5.3.1.4.2 O Annotation Comment (PCC)</li> </ul>	
└ @classCode		cs 1 .. 1	F	ACT	
└ @moodCode		cs 1 .. 1	F	EVN	
└ hl7:statusCode		CS 1 .. 1			(BCLaboratoryReportDataProcessingEntry
└ @code		1 .. 1	F	completed	
└ hl7:entryRelationship		0 .. *	R	Contains 1.3.6.1.4.1.19376.1.3.1.1 <i>Notification Organizer</i> (DYNAMIC)	(BCLaboratoryReportDataProcessingEntry
where [hl7:organizer [hl7:templateId/@root='1.3.6.1.4.1.19376.1.3.1.1']]					
└ @typeCode		cs 1 .. 1	F	COMP	
└ hl7:entryRelationship		0 .. *	R	Contains 1.3.6.1.4.1.19376.1.3.1.2 <i>Specimen Collection</i> (DYNAMIC)	(BCLaboratoryReportDataProcessingEntry
where [hl7:procedure [hl7:templateId/@root='1.3.6.1.4.1.19376.1.3.1.2']]					
└ @typeCode		cs 1 .. 1	F	COMP	
└ hl7:entryRelationship		0 .. *	R	Contains 1.3.6.1.4.1.19376.1.3.1.2.1 <i>BC Specimen Received</i> (DYNAMIC)	(BCLaboratoryReportDataProcessingEntry
where [hl7:act [hl7:templateId/@root='2.16.840.1.113883.3.1937.99.61.26.10.32' and hl7:templateId/@root='1.3.6.1.4.1.19376.1.3.1.3']]					
└ @typeCode		cs 1 .. 1	F	COMP	

Item	DT	Card	Conf	Description	Label
└ h17:entryRelationship		0 ... *	R	Contains 1.3.6.1.4.1.19376.1.3.1.4 <i>Laboratory Battery Organizer</i> (DYNAMIC)	(BCLaboratoryReportDataProcessingEntry
where [hl7:organizer [hl7:templateId/@root='1.3.6.1.4.1.19376.1.3.1.4']]					
└ @typeCode	cs	1 ... 1	F	COMP	
└ h17:entryRelationship		0 ... *	R	Contains 1.3.6.1.4.1.19376.1.3.1.5 <i>BC Laboratory Isolate Organizer</i> (DYNAMIC)	(BCLaboratoryReportDataProcessingEntry
where [hl7:organizer [hl7:templateId/@root='1.3.6.1.4.1.19376.1.3.1.5']]					
└ @typeCode	cs	1 ... 1	F	COMP	
└ h17:entryRelationship		0 ... *	R	Contains 1.3.6.1.4.1.19376.1.3.1.6 <i>Laboratory Observation</i> (DYNAMIC)	(BCLaboratoryReportDataProcessingEntry
where [hl7:observation [hl7:templateId/@root='1.3.6.1.4.1.19376.1.3.1.6']]					
└ @typeCode	cs	1 ... 1	F	COMP	
└ h17:entryRelationship		0 ... *		Contains 1.3.6.1.4.1.19376.1.5.3.1.4.2 <i>BC Annotation Comment</i> (DYNAMIC)	(BCLaboratoryReportDataProcessingEntry
where [hl7:act [hl7:templateId/@root='1.3.6.1.4.1.19376.1.5.3.1.4.2']]					
└ @typeCode	cs	1 ... 1	F	COMP	

6.2.17  BC CDA Laboratory Report Item Section 1.3.6.1.4.1.19376.1.3.3.2.2 - 2016-04-05 02:22:00

<b>Id</b>	1.3.6.1.4.1.19376.1.3.3.2.2	<b>Effective Date</b>	valid from 2016-04-05 02:22:00 There are versions of templates with this id: <ul style="list-style-type: none"> <li>▪ IHELaboratoryReportItemSection as of 2016-07-05</li> <li>▪ BCLaboratoryReportItemSection1 as of 2016-04-05 02:22:00</li> </ul>
-----------	-----------------------------	-----------------------	---

<b>Status</b>	 Draft	<b>Version Label</b>	
<b>Name</b>	BCLaboratoryReportItemSection1	<b>Display Name</b>	BC CDA Laboratory Report Item Section
<b>Description</b>	Template CDA Section (prototype, directly derived from POCD_RM000040 MIF)		
<b>Context</b>	Parent nodes of template element with id 1.3.6.1.4.1.19376.1.3.3.2.2		
<b>Classification</b>	CDA Section Level Template		
<b>Open/Closed</b>	Open (other than defined elements are allowed)		
<b>Used by / Uses</b>	Used by 0 templates, Uses 4 templates		
	<b>Uses Template id</b>	<b>as</b>	<b>Name</b>
	2.16.840.1.113883.10.20.6.1.1.1	Containment	CDASubjectBody
	2.16.840.1.113883.3.51.60.1.4	Containment	CDAauthor
	2.16.840.1.113883.10.20.6.1.1.2	Containment	BCCDAinformant
	1.3.6.1.4.1.19376.1.3.1	Containment	IHLaboratoryReportDataProcessingEntry
<b>Relationship</b>	Specialization: template 2.16.840.1.113883.10.12.201 (2005-09-07)		

Item	DT	Card	Conf	Description	Label
h17:section		1 .. 1	M		CONF-BC0535, CONF-BC0536, CONF-BC537
└ @classCode	cs	1 .. 1	F	DOCSECT	
└ @moodCode	cs	1 .. 1	F	EVN	
	<b>Constraint</b>	The structuredBody element SHALL have one or more [1..*] component/section elements. The component elements SHALL have their typeCode attribute fixed to "COMP", and the section elements SHALL have the classCode attribute fixed to "DOCSECT" and the moodCode attribute fixed to "EVN".			
└ h17:templateId	II	1 .. 1	M		CONF-BC0535, CONF-BC0536, CONF-BC537



Item	DT	Card	Conf	Description	Label	
└ @root	uid	1 .. 1	F	1.3.6.1.4.1.19376.1.3.3.2.2		
└ h17:id	II	0 .. 1			CONF-BC0535, CONF-BC0536, CONF-BC537	
└ h17:code	CE	0 .. 1			CONF-BC0293, CONF-BC0294, CONF-BC0146	
	CONF	The value of @code shall be drawn from value set 2.16.840.1.113883.1.11.10871 <i>DocumentSectionType</i> (DYNAMIC)				
└ h17:title	ST	0 .. 1			CONF-BC0295	
└ h17:text	SD.TEXT	0 .. 1	R		CONF-BC0296	
└ h17:confidentialityCode	CE	0 .. 1			CONF-BC0535, CONF-BC0536, CONF-BC537	
	CONF	The value of @code shall be drawn from value set 2.16.840.1.113883.1.11.16926 <i>HL7 BasicConfidentialityKind</i> (DYNAMIC)				
└ h17:languageCode	CS	0 .. 1			CONF-BC0535, CONF-BC0536, CONF-BC537	
	CONF	The value of @code shall be drawn from value set 2.16.840.1.113883.1.11.11526 <i>HumanLanguage</i> (DYNAMIC)				
└ h17:subject		0 .. 1		Contains 2.16.840.1.113883.10.20.6.1.1.1 <i>BC CDA Subject (Body)</i> (DYNAMIC)	CONF-BC0535, CONF-BC0536, CONF-BC537	
└ h17:author		0 .. *		Contains 2.16.840.1.113883.3.51.60.1.4 <i>BC CDA author</i> (DYNAMIC)	CONF-BC0535, CONF-BC0536, CONF-BC537	
└ h17:informant		0 .. *		Contains 2.16.840.1.113883.10.20.6.1.1.2 <i>BC CDA Informant</i> (DYNAMIC)	CONF-BC0535, CONF-BC0536, CONF-BC537	

Item	DT	Card	Conf	Description	Label
└ h17:entry		0 .. *		Contains 1.3.6.1.4.1.19376.1.3.1 <i>Laboratory Report Data Processing Entry</i> (DYNAMIC)	CONF-BC0535, CONF-BC0536, CONF-BC537
where [hl7:act [hl7:templateId/@root='1.3.6.1.4.1.19376.1.3.1']]					
└ @typeCode	cs	1 .. 1	R		
				<b>CONF</b> The value of @typeCode shall be drawn from value set 2.16.840.1.113883.1.11.19446 <i>x_ActRelationshipEntry</i> (DYNAMIC)	
└ @contextConductionInd	bl	0 .. 1			
└ h17:component		0 .. *		Contains 1.3.6.1.4.1.19376.1.3.1 <i>Laboratory Report Data Processing Entry</i> (DYNAMIC)	CONF-BC0297
where [hl7:act [hl7:templateId/@root='1.3.6.1.4.1.19376.1.3.1']]					
└ @typeCode	cs	0 .. 1	F	COMP	
└ @contextConductionInd	bl	0 .. 1			

6.2.18  BC Notification Organizer 1.3.6.1.4.1.19376.1.3.1.1 - 2016-04-05 01:52:19

<b>Id</b>	1.3.6.1.4.1.19376.1.3.1.1	<b>Effective Date</b>	valid from 2016-04-05 01:52:19
<b>Status</b>	 Draft	<b>Version Label</b>	There are versions of templates with this id: <ul style="list-style-type: none"> <li>▪ IHENotificationOrganizer as of 2016-07-05</li> <li>▪ BCNotificationOrganizer as of 2016-04-05 01:52:19</li> </ul>
<b>Name</b>	BCNotificationOrganizer	<b>Display Name</b>	BC Notification Organizer
<b>Description</b>	The document MAY contain a Notification Organizer in an <entryRelationship> under the Specimen Act of a Laboratory Data Processing Entry as demonstrated in the figure below. This <organizer> SHALL be present when any of the following Notifications are present: (Notifiable Condition, Case Identification, and/or Outbreak Identification). Notifications SHALL be present when dictated by local public health requirements.		

	See also IHE PCC Wiki Content				
<b>Context</b>	Parent nodes of template element with id 1.3.6.1.4.1.19376.1.3.1.1				
<b>Classification</b>	CDA Entry Level Template				
<b>Open/Closed</b>	Open (other than defined elements are allowed)				
<b>Used by / Uses</b>	Used by 0 templates, Uses 3 templates				
	<b>Uses Template id</b>	<b>as</b>	<b>Name</b>	<b>Version</b>	
	1.3.6.1.4.1.19376.1.3.1.1.1	Containment	IHENotifiableCondition	DYNAMIC	
	1.3.6.1.4.1.19376.1.3.1.1.2	Containment	IHECaselidentification	DYNAMIC	
	1.3.6.1.4.1.19376.1.3.1.1.3	Containment	IHEOutbreakIdentification	DYNAMIC	
<b>Relationship</b>	Specialization: template 2.16.840.1.113883.10.12.305 (2005-09-07)				
	Specialization: template 1.3.6.1.4.1.19376.1.3.1.1 (2008-08-08)				
<b>Example</b>	<p>Example</p> <pre> &lt;organizer classCode="CLUSTER" moodCode="EVN"&gt;   &lt;templateId root="1.3.6.1.4.1.19376.1.3.1.1"/&gt;   &lt;statusCode code="completed"/&gt;   &lt;component&gt;     &lt;!-- one or more component elements holding Notifiable Condition, Case Identification, and/or Outbreak Identification --&gt;   &lt;/component&gt; &lt;/organizer&gt;                     </pre>				
<b>Item</b>	<b>DT</b>	<b>Card</b>	<b>Conf</b>	<b>Description</b>	<b>Label</b>
h17:organizer					(BCNotificationOrganizer)
└ @classCode	cs	1 .. 1	F	CLUSTER	
└ @moodCode	cs	1 .. 1	F	EVN	

Item	DT	Card	Conf	Description	Label
└ h17:templateId	II	1 .. 1	M		(BCNotificationOrganizer)
└ @root	uid	1 .. 1	F	1.3.6.1.4.1.19376.1.3.1.1	
└ h17:statusCode	CS	1 .. 1	M	The Notification Organizer statusCode SHALL be either "completed", "aborted", or "obsolete". A status of completed means the patient has been associated with the given notification. A status of aborted means the patient was associated with the notification in error. A status of obsolete means the Notification Organizer has been replaced by a newer Notification Organizer (following it) in this revision of the report.	(BCNotificationOrganizer)
			CONF	@code shall be "completed" or @code shall be "aborted" or @code shall be "obsolete"	
└ h17:component		0 .. *	R	Contains 1.3.6.1.4.1.19376.1.3.1.1.1 <i>Notifiable Condition</i> (DYNAMIC)	(BCNotificationOrganizer)
where [hl7:observation [hl7:templateId/@root='1.3.6.1.4.1.19376.1.3.1.1.1']]					
└ h17:component		0 .. *	R	Contains 1.3.6.1.4.1.19376.1.3.1.1.2 <i>Case Identification</i> (DYNAMIC)	(BCNotificationOrganizer)
where [hl7:observation [hl7:templateId/@root='1.3.6.1.4.1.19376.1.3.1.1.2']]					
└ h17:component		0 .. *	R	Contains 1.3.6.1.4.1.19376.1.3.1.1.3 <i>Outbreak Identification</i> (DYNAMIC)	(BCNotificationOrganizer)
where [hl7:observation [hl7:templateId/@root='1.3.6.1.4.1.19376.1.3.1.1.3']]					

6.2.19  BC Specimen Collection 1.3.6.1.4.1.19376.1.3.1.2 - 2016-04-05 01:54:35

Id	1.3.6.1.4.1.19376.1.3.1.2	Effective Date	valid from 2016-04-05 01:54:35
----	---------------------------	----------------	--------------------------------

			There are versions of templates with this id: <ul style="list-style-type: none"> <li>IHESpecimenCollection as of 2016-07-05</li> <li>BCSpecimenCollection as of 2016-04-05 01:54:35</li> </ul>
<b>Status</b>	 Draft	<b>Version Label</b>	
<b>Name</b>	BCSpecimenCollection	<b>Display Name</b>	BC Specimen Collection
<b>Description</b>	<p>Specimen Collection, when present, SHALL be recorded an &lt;act&gt; in an &lt;entryRelationship&gt; under the Laboratory Data Processing Entry as demonstrated in the figure below. The figure below shows how the information for this element is coded, and further constraints are provided in the following sections.</p> <p>See also IHE PCC Wiki Content</p>		
<b>Context</b>	Parent nodes of template element with id 1.3.6.1.4.1.19376.1.3.1.2		
<b>Classification</b>	CDA Entry Level Template		
<b>Open/Closed</b>	Open (other than defined elements are allowed)		
<b>Relationship</b>	Specialization: template 2.16.840.1.113883.10.12.301 (2005-09-07) Specialization: template 1.3.6.1.4.1.19376.1.3.1.2 (2008-08-08)		
<b>Example</b>	<p><b>Example</b></p> <pre>&lt;act classCode="ACT" moodCode="EVN"&gt;   &lt;templateId root="1.3.6.1.4.1.19376.1.3.1.2"/&gt;   &lt;code code="33882-2" codeSystem="2.16.840.1.113883.6.1" codeSystemName="LOINC" displayName="Specimen Collection"/&gt;   &lt;effectiveTime value="20071108000000.0000-0500"/&gt;   &lt;specimen typeCode="SPC"&gt;     &lt;specimenRole classCode="SPEC"&gt;       &lt;id extension="5555" root="1.19.6.11.13"/&gt;     &lt;/specimenRole&gt;   &lt;/specimen&gt;   &lt;participant typeCode="PRF"&gt;     &lt;participantRole&gt;       &lt;id extension="54689A" root="1.3.6.1.4.1.19376.1.3.4"/&gt;     &lt;/participantRole&gt;   &lt;/participant&gt;   &lt;addr&gt; </pre>		

<pre> &lt;streetAddressLine&gt;7000 Hosptial Drive           7000 Hosptial Drive&lt;/streetAddressLine&gt; &lt;city&gt;Chicago           Chicago&lt;/city&gt; &lt;state&gt;IL           IL&lt;/state&gt; &lt;postalCode&gt;60622           60622&lt;/postalCode&gt; &lt;/addr&gt; &lt;telecom value="tel:312-555-5555"/&gt;  &lt;/participantRole&gt; &lt;/participant&gt; &lt;/act&gt;                 </pre>					
Item	DT	Card	Conf	Description	Label
h17:act					(BCSpecimenCollection)
└ h17:templateId	II	1 ... 1	M		(BCSpecimenCollection)
└ @root				uid 1 ... 1 F 2.16.840.1.113883.3.1937.99.61.26.10.30	

6.2.20  BC Specimen Received 1.3.6.1.4.1.19376.1.3.1.2.1 - 2016-04-05 01:59:35

<b>Id</b>	1.3.6.1.4.1.19376.1.3.1.2.1	<b>Effective Date</b>	valid from 2016-04-05 01:59:35
<b>Status</b>	 Draft	<b>Version Label</b>	
<b>Name</b>	BCSpecimenReceived	<b>Display Name</b>	BC Specimen Received
<b>Description</b>	<p>Specimen Received, when present, SHALL be recorded an &lt;act&gt; in an &lt;entryRelationship&gt; under the <i>Laboratory Data Processing Entry</i> as demonstrated in the figure below. The figure below shows how the information for this element is coded, and further constraints are provided in the following sections.</p> <p>See also IHE PCC Wiki Content</p>		
<b>Context</b>	Parent nodes of template element with id 1.3.6.1.4.1.19376.1.3.1.2.1		
<b>Classification</b>	CDA Entry Level Template		
<b>Open/Closed</b>	Open (other than defined elements are allowed)		
<b>Used by / Uses</b>	Used by 1 template, Uses 0 templates		
	<b>Used by Template id</b>	<b>as</b>	<b>Name</b>
			<b>Version</b>

1.3.6.1.4.1.19376.1.3.1 Containment BC Laboratory Report Data Processing Entry

2016-04-05 01:31:43

**Relationship**

Specialization: template 2.16.840.1.113883.10.12.301 (2005-09-07)

Adaptation: template 1.3.6.1.4.1.19376.1.3.1 (DYNAMIC)

Specialization: template 1.3.6.1.4.1.19376.1.3.1.3 (2008-12-10)

**Example**

```

Example
<act classCode="ACT" moodCode="EVN">
  <templateId root="1.3.6.1.4.1.19376.1.3.1.3"/>
  <code code="SPRECEIVE" codeSystem="1.3.5.1.4.1.19376.1.5.3.2" codeSystemName="IHEActCode" displayName="Specimen Receive"/>
  <effectiveTime value="20080408000000.0000-0400"/>
  <specimen typeCode="SPC">
    <specimenRole classCode="SPEC">
      <id extension="5555" root="1.3.6.1.4.1.19376.1.3.4"/>
    </specimenRole>
  </specimen>
  <specimen typeCode="SPC">
    <specimenRole classCode="SPEC">
      <id extension="9999" root="1.3.6.1.4.1.19376.1.3.4"/>
    </specimenRole>
  </specimen>
</act>
    
```

Item	DT	Card	Conf	Description	Label
h17:act		1 .. 1	M		(BCSpecimenReceived)
└ @classCode	cs	1 .. 1	F	ACT	
└ @moodCode	cs	1 .. 1	F	EVN	

Item	DT	Card	Conf	Description	Label
└ h17:templateId	II	1 .. 1	M		(BCSpecimenReceived)
└ @root	uid	1 .. 1	F	2.16.840.1.113883.3.1937.99.61.26.10.32	
└ h17:templateId	II	1 .. 1	R		(BCSpecimenReceived)
└ @root	uid	1 .. 1	F	1.3.6.1.4.1.19376.1.3.1.3	
└ h17:code	CD	1 .. 1	R		(BCSpecimenReceived)
└ @code		1 .. 1	F	SPRECEIVE	
└ @codeSystem		1 .. 1	F	1.3.5.1.4.1.19376.1.5.3.2 (IHEActCode)	
└ @displayName		1 .. 1	F	Receive Time	
└ h17:effectiveTime	IVL_TS	1 .. 1	M		(BCSpecimenReceived)
└ h17:specimen		1 .. *	M	Specimen Receive SHALL include the <specimen> element holding <id> when more than ONE <specimen> is listed.	(BCSpecimenReceived)
└ @typeCode	cs	1 .. 1	F	SPC	
Example				<pre> &lt;specimen typeCode="SPC"&gt;   &lt;specimenRole classCode="SPEC"&gt;     &lt;id extension="9999" root="1.3.6.1.4.1.19376.1.3.4"/&gt;   &lt;/specimenRole&gt; &lt;/specimen&gt; </pre>	



Item	DT	Card	Conf	Description	Label
└ h17:specimenRole		1 ... *	M		(BCSpecimenReceived)
└ @classCode	cs	1 ... 1	F	SPEC	
└ h17:id	II	1 ... 1	R		(BCSpecimenReceived)

6.2.21  BC CDA authenticator 2.16.840.1.113883.3.51.60.1.8 - 2016-03-23 21:26:07

<b>Id</b>	2.16.840.1.113883.3.51.60.1.8	<b>Effective Date</b>	valid from 2016-03-23 21:26:07	
<b>Status</b>	 Draft	<b>Version Label</b>		
<b>Name</b>	BcCDAauthenticator	<b>Display Name</b>	BC CDA authenticator	
<b>Description</b>	Template CDA authenticator (prototype, directly derived from POCD_RM000040 MIF)			
<b>Classification</b>	CDA Header Level Template			
<b>Open/Closed</b>	Open (other than defined elements are allowed)			
<b>Used by / Uses</b>	Used by 5 templates, Uses 1 template			
	<b>Used by Template id</b>	<b>as</b>	<b>Name</b>	<b>Version</b>
	2.16.840.1.113883.10.20.19		BC CDA ClinicalDocumentUnstrucBody	2016-04-03 21:54:30
	2.16.840.1.113883.3.51.60.2.0		BC CDA ClinicalDocumentBCHeader	2016-04-03 18:54:58
	2.16.840.1.113883.3.51.60.2.1		BC CDA ClinicalDocumentBCLabResult	2016-04-02 11:52:37
	2.16.840.1.113883.3.51.60.2.5		BC CDA ClinicalDocumentMedicalImaging	2016-10-09 02:16:30
	2.16.840.1.113883.3.51.60.2.5		BC CDA ClinicalDocumentMedicalImaging	2016-10-08 02:37:25
<b>Uses Template id</b>	<b>as</b>	<b>Name</b>	<b>Version</b>	

		2.16.840.1.113883.10.12.153	Containment	CDAAssignedEntity	DYNAMIC
<b>Relationship</b>		Specialization: template 2.16.840.1.113883.10.12.107 (2005-09-07)			
Item	DT	Card	Conf	Description	Label
h17:authenticator		0 ... *			CONF-BC0096
└ @typeCode	cs	1 ... 1	F	AUTHEN	
└ h17:time	TS	1 ... 1	R		CONF-BC0096
	<b>Constraint</b>	time SHALL be precise to the day and SHOULD be precise to the minute and, if more precise than the day, SHALL include a time zone offset			
└ h17:signatureCode	CS	1 ... 1	R		CONF-BC0096
	<b>CONF</b>	The value of @code shall be drawn from value set 2.16.840.1.113883.1.11.10282 ParticipationSignature (DYNAMIC)			
└ h17:assignedEntity		1 ... 1	R	Contains 2.16.840.1.113883.10.12.153 CDA AssignedEntity (DYNAMIC)	CONF-BC0096

6.2.22  CA Realm Address (AD.CA.FIELDDED) 2.16.840.1.113883.3.51.60.1.2 - 2016-08-05 02:57:15 (2.1)

<b>Id</b>	2.16.840.1.113883.3.51.60.1.2	<b>Effective Date</b>	valid from 2016-08-05 02:57:15
<b>Status</b>	 Draft	<b>Version Label</b>	2.1
<b>Name</b>	CARealmAddressADCAFIELDED	<b>Display Name</b>	CA Realm Address (AD.CA.FIELDDED)
<b>Description</b>	Reusable address template, for use in CA Realm CDA Header.		
<b>Classification</b>	HL7 V2/V3 Datatype Level Template		
<b>Open/Closed</b>	Open (other than defined elements are allowed)		
<b>Relationship</b>	Specialization: template 2.16.840.1.113883.10.20.22.5.2 (2015-08-13)		

Item	DT	Card	Conf	Description	Label	
@use	set_cs	0 ... 1		SHOULD contain zero or one [0..1] @use, which SHALL be selected from ValueSet PostalAddressUse urn:oid:2.16.840.1.113883.1.11.10637 STATIC (CONF:81-7290).	CONF:81-7290	
	CONF			The value of @use shall be drawn from value set 2.16.840.1.113883.1.11.10637 PostalAddressUse (2005-05-01)		
	Constraint			*SHALL NOT* have mixed content except for white space		
cda:country	ADXP	0 ... 1	R	SHOULD contain zero or one [0..1] country, which SHALL be selected from ValueSet Country urn:oid:2.16.840.1.113883.3.88.12.80.63 DYNAMIC (CONF:81-7295).	CONF:81-7295	
	CONF			The value of @code shall be drawn from value set 2.16.840.1.113883.3.88.12.80.63 Country (DYNAMIC)		
cda:state	ADXP	0 ... 1	R	SHOULD contain zero or one [0..1] state (ValueSet: StateValueSet urn:oid:2.16.840.1.113883.3.88.12.80.1 DYNAMIC) (CONF:81-7293).	CONF:81-7293	
	CONF			The value of @code shall be drawn from value set 2.16.840.1.113883.3.88.12.80.1 StateValueSet (DYNAMIC)		
	Schematron assert	role		● error		
		test			(cda:country='US' and cda:state) or (cda:country!='US') or (not(cda:country) and cda:state)	
Message				State is required if the country is US. If country is not specified, it's assumed to be US. If country is something other than US, the state MAY be present but MAY be bound to different vocabularies.		
cda:city	ADXP	1 ... 1	M	SHALL contain exactly one [1..1] city (CONF:81-7292).	CONF:81-7292	
	Schematron assert	role		● error		
		test			(cda:country='US' and cda:postalCode) or (cda:country!='US') or (not(cda:country) and cda:postalCode)	
		Message			PostalCode is required if the country is US. If country is not specified, it's assumed to be US. If country is something other than US, the postalCode MAY be present but MAY be bound to different vocabularies	
cda:postalCode	ADXP	0 ... 1	R		CONF:81-7294	

Item	DT	Card	Conf	Description	Label
	Constraint			SHOULD contain zero or one [0..1] postalCode, which SHOULD be selected from ValueSet PostalCode urn:oid:2.16.840.1.113883.3.88.12.80.2 DYNAMIC (CONF:81-7294).	
	CONF			The value of @code shall be drawn from value set 2.16.840.1.113883.3.88.12.80.2 <i>PostalCode</i> (DYNAMIC)	
	Schematron assert	role	● error		
		test		count(cda:streetAddressLine) > 0 and count(cda:streetAddressLine) < 5	
		Message		SHALL contain exactly one [1..1] streetAddressLine (CONF:81-7291).	
cda:streetAddressLine	ADXP	1 .. 1	M		CONF:81-7291

### 6.2.23 CA Realm Patient Name (PTN.CA.FIELDDED) 2.16.840.1.113883.3.51.60.1.1 - 2016-08-05 03:01:12 (2.1)













<b>Id</b>	2.16.840.1.113883.3.51.60.1.1	<b>Effective Date</b>	valid from 2016-08-05 03:01:12
<b>Status</b>	 Draft	<b>Version Label</b>	2.1
<b>Name</b>	CARealmPatientNamePTNCAFIELDDED	<b>Display Name</b>	CA Realm Patient Name (PTN.CA.FIELDDED)
<b>Description</b>	The CA Realm Patient Name datatype flavor is a set of reusable constraints that can be used for the patient or any other person. It requires a first (given) and last (family) name. If a patient or person has only one name part (e.g., patient with first name only) place the name part in the field required by the organization. Use the appropriate nullFlavor, "Not Applicable" (NA), in the other field. For information on mixed content see the Extensible Markup Language reference ( <a href="http://www.w3c.org/TR/2008/REC-xml-20081126/">http://www.w3c.org/TR/2008/REC-xml-20081126/</a> ).		
<b>Classification</b>	HL7 V2/V3 Datatype Level Template		
<b>Open/Closed</b>	Open (other than defined elements are allowed)		
<b>Relationship</b>	Specialization: template 2.16.840.1.113883.10.20.22.5.1 (2015-08-13)		



  

Item	DT	Card	Conf	Description	Label
@use	set_cs	0 .. 1		MAY contain zero or one [0..1] @use, which SHALL be selected from ValueSet EntityNameUse urn:oid:2.16.840.1.113883.1.11.15913 STATIC 2005-05-01 (CONF:81-7154).	CONF:81-7154
	CONF			The value of @use shall be drawn from value set 2.16.840.1.113883.1.11.15913 <i>EntityNameUse</i> (2005-05-01)	
	Constraint			*SHALL NOT* have mixed content except for white space	

Item	DT	Card	Conf	Description	Label
<code>cda:family</code>	ST	1 .. 1	M	SHALL contain exactly one [1..1] family (CONF:81-7159).	CONF:81-7159
└ @qualifier	set_cs	0 .. 1		This family MAY contain zero or one [0..1] @qualifier, which SHALL be selected from ValueSet EntityPersonNamePartQualifier urn:oid:2.16.840.1.113883.11.20.9.26 STATIC 2011-09-30 (CONF:81-7160).	CONF:81-7160
	CONF			The value of @qualifier shall be drawn from value set 2.16.840.1.113883.11.20.9.26 <i>EntityPersonNamePartQualifier</i> (2011-09-30)	
<code>cda:given</code>	ST	1 .. *	M	SHALL contain at least one [1..*] given (CONF:81-7157).	CONF:81-7157
└ @qualifier	set_cs	0 .. 1		Such givens MAY contain zero or one [0..1] @qualifier, which SHALL be selected from ValueSet EntityPersonNamePartQualifier urn:oid:2.16.840.1.113883.11.20.9.26 STATIC 2011-09-30 (CONF:81-7158).	CONF:81-7158
	CONF			The value of @qualifier shall be drawn from value set 2.16.840.1.113883.11.20.9.26 <i>EntityPersonNamePartQualifier</i> (2011-09-30)	
	Constraint			The second occurrence of given (given[2]) if provided, SHALL include middle name or middle initial	
<code>cda:prefix</code>	ST	0 .. *		MAY contain zero or more [0..*] prefix (CONF:81-7155).	CONF:81-7155
└ @qualifier	set_cs	0 .. 1		The prefix, if present, MAY contain zero or one [0..1] @qualifier, which SHALL be selected from ValueSet EntityPersonNamePartQualifier urn:oid:2.16.840.1.113883.11.20.9.26 STATIC 2011-09-30 (CONF:81-7156).	CONF:81-7156
	CONF			The value of @qualifier shall be drawn from value set 2.16.840.1.113883.11.20.9.26 <i>EntityPersonNamePartQualifier</i> (2011-09-30)	
<code>cda:suffix</code>	ST	0 .. 1		MAY contain zero or one [0..1] suffix (CONF:81-7161).	CONF:81-7161
└ @qualifier	set_cs	0 .. 1		The suffix, if present, MAY contain zero or one [0..1] @qualifier, which SHALL be selected from ValueSet EntityPersonNamePartQualifier urn:oid:2.16.840.1.113883.11.20.9.26 STATIC 2011-09-30 (CONF:81-7162).	CONF:81-7162
	CONF			The value of @qualifier shall be drawn from value set 2.16.840.1.113883.11.20.9.26 <i>EntityPersonNamePartQualifier</i> (2011-09-30)	

6.2.24 ○ CDA Act 2.16.840.1.113883.10.12.301 - 2005-09-07 **ref** (from repository: ad1bbr-)

<b>Id</b>	2.16.840.1.113883.10.12.301 <b>ref</b> (from repository: ad1bbr-)	<b>Effective Date</b>	valid from 2005-09-07
<b>Status</b>	 Active	<b>Version Label</b>	
<b>Name</b>	CDAAct	<b>Display Name</b>	CDA Act
<b>Description</b>	Template CDA Act (prototype, directly derived from POCD_RM000040 MIF)		
<b>Context</b>	Parent nodes of template element with id 2.16.840.1.113883.10.12.301		
<b>Classification</b>	CDA Entry Level Template		
<b>Open/Closed</b>	Open (other than defined elements are allowed)		
	Used by 15 templates, Uses 9 templates		
	<b>Used by Template id</b>	<b>as</b>	<b>Name</b>
	2.16.840.1.113883.10.12.300		CDA Clinical Statement
	2.16.840.1.113883.10.12.201		CDA Section
	2.16.840.1.113883.3.51.60.2.0		BC CDA ClinicalDocumentBCHeader
	2.16.840.1.113883.3.51.60.2.5		BC CDA ClinicalDocumentMedicalImaging
	2.16.840.1.113883.3.51.60.3.3		BC CDA StructuredBody
<b>Used by / Uses</b>	2.16.840.1.113883.3.51.60.2.5		BC CDA ClinicalDocumentMedicalImaging
	2.16.840.1.113883.10.12.301		CDA Act
	2.16.840.1.113883.10.12.302		CDA Encounter
	2.16.840.1.113883.10.12.303		CDA Observation
	2.16.840.1.113883.10.12.304		CDA ObservationMedia
	2.16.840.1.113883.10.12.305		CDA Organizer
	2.16.840.1.113883.10.12.306		CDA Procedure
	2.16.840.1.113883.10.12.307		CDA RegionOfInterest
			2005-09-07

2.16.840.1.113883.10.12.308		CDA SubstanceAdministration	2005-09-07
2.16.840.1.113883.10.12.309		CDA Supply	2005-09-07
Uses Template id	as	Name	Version
2.16.840.1.113883.10.12.320	Containment	CDASubjectBody	DYNAMIC
2.16.840.1.113883.10.12.322	Containment	CDASpecimen	DYNAMIC
2.16.840.1.113883.10.12.323	Containment	CDAPerformerBody	DYNAMIC
2.16.840.1.113883.10.12.318	Containment	CDAAuthorBody	DYNAMIC
2.16.840.1.113883.10.12.319	Containment	CDAinformantBody	DYNAMIC
2.16.840.1.113883.10.12.321	Containment	CDAParticipantBody	DYNAMIC
2.16.840.1.113883.10.12.324	Containment	CDAReference	DYNAMIC
2.16.840.1.113883.10.12.329	Containment	CDAPrecondition	DYNAMIC













Item	DT	Card	Conf	Description	Label
h17:act					(CDAAct)
└ @classCode	cs	1 .. 1	R		
	<b>CONF</b>			The value of @classCode shall be drawn from value set 2.16.840.1.113883.1.11.19599 x_ActClassDocumentEntryAct (DYNAMIC)	
└ @moodCode	cs	1 .. 1	R		
	<b>CONF</b>			The value of @moodCode shall be drawn from value set 2.16.840.1.113883.1.11.19458 x_DocumentActMood (DYNAMIC)	
└ @negationInd	bl	0 .. 1			
└ h17:templateId	II	1 .. 1			(CDAAct)





Item	DT	Card	Conf	Description	Label
└ @root		1 .. 1	F	2.16.840.1.113883.10.12.301	
└ h17:id	II	0 .. *			(CDAAct)
└ h17:code	CD	1 .. 1	R		(CDAAct)
└ @codeSystem		1 .. 1	F	2.16.840.1.113883.5.4 (Act Code)	
└ h17:text	ED	0 .. 1			(CDAAct)
└ h17:statusCode	CS	0 .. 1			(CDAAct)
	CONF	The value of @code shall be drawn from value set 2.16.840.1.113883.1.11.15933 <i>ActStatus</i> (DYNAMIC)			
└ h17:effectiveTime	IVL_TS	0 .. 1			(CDAAct)
└ h17:priorityCode	CE	0 .. 1			(CDAAct)
	CONF	The value of @code shall be drawn from value set 2.16.840.1.113883.1.11.16866 <i>ActPriority</i> (DYNAMIC)			
└ h17:languageCode	CS	0 .. 1			(CDAAct)
	CONF	The value of @code shall be drawn from value set 2.16.840.1.113883.1.11.11526 <i>HumanLanguage</i> (DYNAMIC)			
└ h17:subject		0 .. 1		Contains 2.16.840.1.113883.10.12.320 <i>CDA Subject (Body)</i> (DYNAMIC)	(CDAAct)
└ h17:specimen		0 .. *		Contains 2.16.840.1.113883.10.12.322 <i>CDA Specimen</i> (DYNAMIC)	(CDAAct)



Item	DT	Card	Conf	Description	Label
└ h17:performer		0 ... *		Contains 2.16.840.1.113883.10.12.323 CDA Performer (Body) (DYNAMIC)	(CDAAct)
└ h17:author		0 ... *		Contains 2.16.840.1.113883.10.12.318 CDA Author (Body) (DYNAMIC)	(CDAAct)
└ h17:informant		0 ... *		Contains 2.16.840.1.113883.10.12.319 CDA Informant (Body) (DYNAMIC)	(CDAAct)
└ h17:participant		0 ... *		Contains 2.16.840.1.113883.10.12.321 CDA Participant (Body) (DYNAMIC)	(CDAAct)
└ h17:entryRelationship		0 ... *		Contains 2.16.840.1.113883.10.12.300 CDA Clinical Statement (DYNAMIC)	(CDAAct)
└ @typeCode	cs	1 ... 1	R		
				<b>CONF</b> The value of @typeCode shall be drawn from value set 2.16.840.1.113883.1.11.19447 x_ActRelationshipEntryRelationship (DYNAMIC)	
└ @contextConductionInd	bl	0 ... 1			
└ @inversionInd	bl	0 ... 1			
└ @negationInd	bl	0 ... 1			
└ h17:sequenceNumber	INT	0 ... 1			(CDAAct)
└ h17:seperatableInd	BL	0 ... 1			(CDAAct)
└ h17:reference		0 ... *		Contains 2.16.840.1.113883.10.12.324 CDA Reference (DYNAMIC)	(CDAAct)
└ h17:precondition		0 ... *		Contains 2.16.840.1.113883.10.12.329 CDA Precondition (DYNAMIC)	(CDAAct)

6.2.25 ○ CDA AssignedEntity 2.16.840.1.113883.10.12.153 - 2005-09-07 **ref** (from repository: ad1bbr-)





<b>Id</b>	2.16.840.1.113883.10.12.153 <b>ref</b> (from repository: ad1bbr-)	<b>Effective Date</b>	valid from 2005-09-07	
<b>Status</b>	 Active	<b>Version Label</b>		
<b>Name</b>	CDAAssignedEntity	<b>Display Name</b>	CDA AssignedEntity	
<b>Description</b>	Template CDA AssignedEntity (prototype, directly derived from POCD_RM000040 MIF)			
<b>Classification</b>	CDA Header Level Template			
<b>Open/Closed</b>	Open (other than defined elements are allowed)			
<b>Used by / Uses</b>	Used by 22 templates, Uses 2 templates			
	<b>Used by Template id</b>	<b>as</b>	<b>Name</b>	<b>Version</b>
	2.16.840.1.113883.10.12.323		CDA Performer (Body)	2005-09-07
	2.16.840.1.113883.10.12.301		CDA Act	2005-09-07
	2.16.840.1.113883.10.12.300		CDA Clinical Statement	2005-09-07
	2.16.840.1.113883.10.12.201		CDA Section	2005-09-07
	2.16.840.1.113883.3.51.60.2.0		BC CDA ClinicalDocumentBCHeader	2016-04-03 18:54:58
	2.16.840.1.113883.3.51.60.2.5		BC CDA ClinicalDocumentMedicalImaging	2016-10-08 02:37:25
	2.16.840.1.113883.3.51.60.3.3		BC CDA StructuredBody	2016-04-04 16:51:10
	2.16.840.1.113883.3.51.60.2.5		BC CDA ClinicalDocumentMedicalImaging	2016-10-09 02:16:30
	2.16.840.1.113883.10.12.302		CDA Encounter	2005-09-07
	2.16.840.1.113883.10.12.303		CDA Observation	2005-09-07
	2.16.840.1.113883.10.12.304		CDA ObservationMedia	2005-09-07
	2.16.840.1.113883.10.12.305		CDA Organizer	2005-09-07
2.16.840.1.113883.10.12.306		CDA Procedure	2005-09-07	



2.16.840.1.113883.10.12.307		CDA RegionOfInterest	2005-09-07
2.16.840.1.113883.10.12.308		CDA SubstanceAdministration	2005-09-07
2.16.840.1.113883.10.12.309		CDA Supply	2005-09-07
2.16.840.1.113883.10.12.319		Containment CDA Informant (Body)	2005-09-07
2.16.840.1.113883.3.51.60.1.10		Containment BC CDA documentationOf	2016-03-27 09:05:07
2.16.840.1.113883.10.20.19		BC CDA ClinicalDocumentUnstrucBody	2016-04-03 21:54:30
2.16.840.1.113883.3.51.60.2.1		BC CDA ClinicalDocumentBCLabResult	2016-04-02 11:52:37
2.16.840.1.113883.3.51.60.1.11		Containment BC CDA componentOf	2016-03-27 09:09:45
2.16.840.1.113883.3.51.60.1.8		Containment BC CDA authenticator	2016-03-23 21:26:07
Uses Template id	as	Name	Version
2.16.840.1.113883.10.12.152	Containment	CDAPerson	DYNAMIC
2.16.840.1.113883.10.12.151	Containment	CDAOrganization	DYNAMIC

Item	DT	Card	Conf	Description	Label
@classCode		0 ... 1	F	ASSIGNED	
h17:id	II	1 ... *	R		(CDAAssignedEntity)
h17:code	CE	0 ... 1			(CDAAssignedEntity)
└ @codeSystem		1 ... 1	F	2.16.840.1.113883.5.111 (Role Code)	
h17:addr	AD	0 ... *			(CDAAssignedEntity)

Item	DT	Card	Conf	Description	Label
h17:telecom	TEL	0 ... *			(CDAAssignedEntity)
h17:assignedPerson		0 ... 1		Contains 2.16.840.1.113883.10.12.152 CDA Person (DYNAMIC)	(CDAAssignedEntity)
h17:representedOrganization		0 ... 1		Contains 2.16.840.1.113883.10.12.151 CDA Organization (DYNAMIC)	(CDAAssignedEntity)

6.2.26  BC CDA assignedEntity 2.16.840.1.113883.3.51.60.1.7.1 - 2016-03-27 08:59:41

<b>Id</b>	2.16.840.1.113883.3.51.60.1.7.1	<b>Effective Date</b>	valid from 2016-03-27 08:59:41
<b>Status</b>	 Draft	<b>Version Label</b>	
<b>Name</b>	CDAAssignedEntity	<b>Display Name</b>	BC CDA assignedEntity
<b>Description</b>	Template CDA AssignedEntity (prototype, directly derived from POCD_RM000040 MIF)		
<b>Classification</b>	CDA Header Level Template		
<b>Open/Closed</b>	Open (other than defined elements are allowed)		
<b>Used by / Uses</b>	Used by 9 templates, Uses 1 template		
	<b>Used by Template id</b>	<b>as</b>	<b>Name</b>
	2.16.840.1.113883.10.20.6.1.1.2	Containment	BC CDA Informant
	1.3.6.1.4.1.19376.1.3.3.2.2		BC CDA Laboratory Report Item Section
	2.16.840.1.113883.3.51.60.1.7	Containment	BC CDA dataEnterer
	2.16.840.1.113883.10.20.19		BC CDA ClinicalDocumentUnstrucBody
	2.16.840.1.113883.3.51.60.2.0		BC CDA ClinicalDocumentBCHeader
2.16.840.1.113883.3.51.60.2.1		BC CDA ClinicalDocumentBCLabResult	
		<b>Version</b>	2016-10-17 17:59:51
			2016-04-05 02:22:00
			2016-03-26 17:50:21
			2016-04-03 21:54:30
			2016-04-03 18:54:58
			2016-04-02 11:52:37

2.16.840.1.113883.3.51.60.2.5		BC CDA ClinicalDocumentMedicalImaging	2016-10-09 02:16:30
2.16.840.1.113883.3.51.60.2.5		BC CDA ClinicalDocumentMedicalImaging	2016-10-08 02:37:25
2.16.840.1.113883.3.51.60.1.8.1	Containment	BC CDA legalAuthenticator	2016-03-26 00:04:22
Uses Template id	as	Name	Version
2.16.840.1.113883.3.51.60.1.5.2	Include	BCDAPerson	DYNAMIC





**Relationship** Specialization: template 2.16.840.1.113883.10.12.153 (2005-09-07)

Item	DT	Card	Conf	Description	Label
@classCode	cs	1 ... 1	F	ASSIGNED	CONF-BC0517
h17:id	II	1 ... *	R		CONF-BC0091
	<b>Constraint</b>	If the assigned is a provider, the id elements SHALL conform to section 4.2.1.3.			
h17:addr	AD.CA	0 ... *			CONF-BC0092
	<b>Constraint</b>	If present, addr SHALL conform to the restrictions for the described in common elements for addresses.			
h17:telecom	TEL.CA.PHONE	0 ... *			CONF-BC0093
	<b>Constraint</b>	If present, telecom SHALL conform to the restrictions for the pan-Canadian data type flavor TEL.CA.PHONE or TEL.CA.EMAIL			
h17:assignedPerson		1 ... 1	M		CONF-BC0094
<i>Included</i>		0 ... *		from 2.16.840.1.113883.3.51.60.1.5.2 BC CDA Person (DYNAMIC)	
└ @classCode	cs	1 ... 1	F	PSN	CONF-BC0519
└ @determinerCode	cs	1 ... 1	F	INSTANCE	CONF-BC0519

Item	DT	Card	Conf	Description	Label
└ h17:name	PN.CA	0 ... *	R		CONF-BC0100
	Constraint	assignedEntity/assignedPerson.name element SHALL conform to the constraints in the common section on names			

6.2.27 ○ CDA Author (Body) 2.16.840.1.113883.10.12.318 - 2005-09-07 **ref** (from repository: ad1bbr-)

<b>Id</b>	2.16.840.1.113883.10.12.318 <b>ref</b> (from repository: ad1bbr-)	<b>Effective Date</b>	valid from 2005-09-07
<b>Status</b>	● Active	<b>Version Label</b>	
<b>Name</b>	CDAAuthorBody	<b>Display Name</b>	CDA Author (Body)
<b>Description</b>	Template CDA Author (prototype, directly derived from POCD_RM000040 MIF)		
<b>Classification</b>	CDA Entry Level Template		
<b>Open/Closed</b>	Open (other than defined elements are allowed)		
<b>Used by / Uses</b>	Used by 15 templates, Uses 3 templates		
	<b>Used by Template id</b>	<b>as</b>	<b>Name</b>
	2.16.840.1.113883.10.12.201	Containment	CDA Section
	2.16.840.1.113883.3.51.60.2.0		BC CDA ClinicalDocumentBCHeader
	2.16.840.1.113883.3.51.60.2.5		BC CDA ClinicalDocumentMedicalImaging
	2.16.840.1.113883.3.51.60.3.3		BC CDA StructuredBody
	2.16.840.1.113883.3.51.60.2.5		BC CDA ClinicalDocumentMedicalImaging
	2.16.840.1.113883.10.12.301	Containment	CDA Act
	2.16.840.1.113883.10.12.300		CDA Clinical Statement
	2.16.840.1.113883.10.12.302		CDA Encounter
2.16.840.1.113883.10.12.303		CDA Observation	
2.16.840.1.113883.10.12.304		CDA ObservationMedia	
		<b>Version</b>	

2.16.840.1.113883.10.12.305		CDA Organizer	2005-09-07
2.16.840.1.113883.10.12.306		CDA Procedure	2005-09-07
2.16.840.1.113883.10.12.307		CDA RegionOfInterest	2005-09-07
2.16.840.1.113883.10.12.308		CDA SubstanceAdministration	2005-09-07
2.16.840.1.113883.10.12.309		CDA Supply	2005-09-07

Uses Template id	as	Name	Version
2.16.840.1.113883.10.12.152	Containment	CDAPerson	DYNAMIC
2.16.840.1.113883.10.12.315	Containment	CDADevice	DYNAMIC
2.16.840.1.113883.10.12.151	Containment	CDAOrganization	DYNAMIC

Item	DT	Card	Conf	Description	Label
@typeCode		0 .. 1	F	AUT	
@contextControlCode		0 .. 1	F	OP	
h17:functionCode	CE	0 .. 1			(CDAAuthorBody)
	CONF	The value of @code shall be drawn from value set 2.16.840.1.113883.1.11.10267 <i>ParticipationFunction</i> (DYNAMIC)			
h17:time	TS	1 .. 1	R		(CDAAuthorBody)
h17:assignedAuthor		1 .. 1			(CDAAuthorBody)
└ @classCode		0 .. 1	F	ASSIGNED	
└ h17:id	II	1 .. *	R		(CDAAuthorBody)

Item	DT	Card	Conf	Description	Label
└ h17:code	CE	0 .. 1			(CDAAuthorBody)
└ @codeSystem		1 .. 1	F	2.16.840.1.113883.5.111 (Role Code)	
└ h17:addr	AD	0 .. *			(CDAAuthorBody)
└ h17:telecom	TEL	0 .. *			(CDAAuthorBody)
Choice		0 .. 1		Elements to choose from: <ul style="list-style-type: none"> <li>hl7:assignedPerson containing template 2.16.840.1.113883.10.12.152 <i>CDA Person</i> (DYNAMIC)</li> <li>hl7:assignedAuthoringDevice containing template 2.16.840.1.113883.10.12.315 <i>CDA Device</i> (DYNAMIC)</li> </ul>	
└ h17:assignedPerson				Contains 2.16.840.1.113883.10.12.152 <i>CDA Person</i> (DYNAMIC)	(CDAAuthorBody)
└ h17:assignedAuthoringDevice				Contains 2.16.840.1.113883.10.12.315 <i>CDA Device</i> (DYNAMIC)	(CDAAuthorBody)
└ h17:representedOrganization		0 .. 1		Contains 2.16.840.1.113883.10.12.151 <i>CDA Organization</i> (DYNAMIC)	(CDAAuthorBody)













### 6.2.28 CDA Clinical Statement 2.16.840.1.113883.10.12.300 - 2005-09-07 ref (from repository: ad1bbr-)

<b>Id</b>	2.16.840.1.113883.10.12.300 <span style="background-color: #cccccc; padding: 2px;">ref</span> (from repository: ad1bbr-)	<b>Effective Date</b>	valid from 2005-09-07
<b>Status</b>	 Active	<b>Version Label</b>	
<b>Name</b>	CDAClinicalStatement	<b>Display Name</b>	CDA Clinical Statement
<b>Description</b>	Template CDA Clinical Statement (prototype, directly derived from POCD_RM000040 MIF)		
<b>Classification</b>	CDA Entry Level Template		
<b>Open/Closed</b>	Open (other than defined elements are allowed)		



Used by 15 templates, Uses 9 templates

Used by / Uses

Used by Template id	as	Name	Version
2.16.840.1.113883.10.12.201	Containment	CDA Section	2005-09-07
2.16.840.1.113883.3.51.60.2.0		BC CDA ClinicalDocumentBCHeader	2016-04-03 18:54:58
2.16.840.1.113883.3.51.60.2.5		BC CDA ClinicalDocumentMedicalImaging	2016-10-08 02:37:25
2.16.840.1.113883.3.51.60.3.3		BC CDA StructuredBody	2016-04-04 16:51:10
2.16.840.1.113883.3.51.60.2.5		BC CDA ClinicalDocumentMedicalImaging	2016-10-09 02:16:30
2.16.840.1.113883.10.12.301	Containment	CDA Act	2005-09-07
2.16.840.1.113883.10.12.300		CDA Clinical Statement	2005-09-07
2.16.840.1.113883.10.12.302		CDA Encounter	2005-09-07
2.16.840.1.113883.10.12.303		CDA Observation	2005-09-07
2.16.840.1.113883.10.12.304		CDA ObservationMedia	2005-09-07
2.16.840.1.113883.10.12.305		CDA Organizer	2005-09-07
2.16.840.1.113883.10.12.306		CDA Procedure	2005-09-07
2.16.840.1.113883.10.12.307		CDA RegionOfInterest	2005-09-07
2.16.840.1.113883.10.12.308		CDA SubstanceAdministration	2005-09-07
2.16.840.1.113883.10.12.309		CDA Supply	2005-09-07
Uses Template id	as	Name	Version

Item	DT	Card	Conf	Description	Label
Choice		1 .. 1		Elements to choose from: <ul style="list-style-type: none"> <li>hl7:act included from template 2.16.840.1.113883.10.12.301 <i>CDA Act</i> (DYNAMIC)</li> <li>hl7:encounter included from template 2.16.840.1.113883.10.12.302 <i>CDA Encounter</i> (DYNAMIC)</li> <li>hl7:observation included from template 2.16.840.1.113883.10.12.303 <i>CDA Observation</i> (DYNAMIC)</li> <li>hl7:observationMedia included from template 2.16.840.1.113883.10.12.304 <i>CDA ObservationMedia</i> (DYNAMIC)</li> </ul>	

Item	DT	Card	Conf	Description	Label
				<ul style="list-style-type: none"> <li>hl7:organizer included from template 2.16.840.1.113883.10.12.305 <i>CDA Organizer</i> (DYNAMIC)</li> <li>hl7:procedure included from template 2.16.840.1.113883.10.12.306 <i>CDA Procedure</i> (DYNAMIC)</li> <li>hl7:regionOfInterest included from template 2.16.840.1.113883.10.12.307 <i>CDA RegionOfInterest</i> (DYNAMIC)</li> <li>hl7:substanceAdministration included from template 2.16.840.1.113883.10.12.308 <i>CDA SubstanceAdministration</i> (DYNAMIC)</li> <li>hl7:supply included from template 2.16.840.1.113883.10.12.309 <i>CDA Supply</i> (DYNAMIC)</li> </ul>	
Included				from 2.16.840.1.113883.10.12.301 <i>CDA Act</i> (DYNAMIC)	
└ h17:act					(CDAClinicalStatement)
└ @classCode	cs	1 ... 1	R		
	CONF			The value of @classCode shall be drawn from value set 2.16.840.1.113883.1.11.19599 <i>x_ActClassDocumentEntryAct</i> (DYNAMIC)	
└ @moodCode	cs	1 ... 1	R		
	CONF			The value of @moodCode shall be drawn from value set 2.16.840.1.113883.1.11.19458 <i>x_DocumentActMood</i> (DYNAMIC)	
└ @negationInd	bl	0 ... 1			
└ h17:templateId	II	1 ... 1			(CDAClinicalStatement)
└ @root		1 ... 1	F	2.16.840.1.113883.10.12.301	
└ h17:id	II	0 ... *			(CDAClinicalStatement)
└ h17:code	CD	1 ... 1	R		(CDAClinicalStatement)

Item	DT	Card	Conf	Description	Label
└ @codeSystem		1 .. 1	F	2.16.840.1.113883.5.4 (Act Code)	
└ h17:text	ED	0 .. 1			(CDAClinicalStatement)
└ h17:statusCode	CS	0 .. 1			(CDAClinicalStatement)
	CONF			The value of @code shall be drawn from value set 2.16.840.1.113883.1.11.15933 <i>ActStatus</i> (DYNAMIC)	
└ h17:effectiveTime	IVL_TS	0 .. 1			(CDAClinicalStatement)
└ h17:priorityCode	CE	0 .. 1			(CDAClinicalStatement)
	CONF			The value of @code shall be drawn from value set 2.16.840.1.113883.1.11.16866 <i>ActPriority</i> (DYNAMIC)	
└ h17:languageCode	CS	0 .. 1			(CDAClinicalStatement)
	CONF			The value of @code shall be drawn from value set 2.16.840.1.113883.1.11.11526 <i>HumanLanguage</i> (DYNAMIC)	
└ h17:subject		0 .. 1		Contains 2.16.840.1.113883.10.12.320 <i>CDA Subject (Body)</i> (DYNAMIC)	(CDAClinicalStatement)
└ h17:specimen		0 .. *		Contains 2.16.840.1.113883.10.12.322 <i>CDA Specimen</i> (DYNAMIC)	(CDAClinicalStatement)
└ h17:performer		0 .. *		Contains 2.16.840.1.113883.10.12.323 <i>CDA Performer (Body)</i> (DYNAMIC)	(CDAClinicalStatement)
└ h17:author		0 .. *		Contains 2.16.840.1.113883.10.12.318 <i>CDA Author (Body)</i> (DYNAMIC)	(CDAClinicalStatement)
└ h17:informant		0 .. *		Contains 2.16.840.1.113883.10.12.319 <i>CDA Informant (Body)</i> (DYNAMIC)	(CDAClinicalStatement)
└ h17:participant		0 .. *		Contains 2.16.840.1.113883.10.12.321 <i>CDA Participant (Body)</i> (DYNAMIC)	(CDAClinicalStatement)

Item	DT	Card	Conf	Description	Label
└ h17:entryRelationship		0 ... *		Contains 2.16.840.1.113883.10.12.300 CDA Clinical Statement (DYNAMIC)	(CDAClinicalStatement)
└ @typeCode	cs	1 ... 1	R		
	<b>CONF</b>			The value of @typeCode shall be drawn from value set 2.16.840.1.113883.1.11.19447 x_ActRelationshipEntryRelationship (DYNAMIC)	
└ @contextConductionInd	bl	0 ... 1			
└ @inversionInd	bl	0 ... 1			
└ @negationInd	bl	0 ... 1			
└ h17:sequenceNumber	INT	0 ... 1			(CDAClinicalStatement)
└ h17:seperatableInd	BL	0 ... 1			(CDAClinicalStatement)
└ h17:reference		0 ... *		Contains 2.16.840.1.113883.10.12.324 CDA Reference (DYNAMIC)	(CDAClinicalStatement)
└ h17:precondition		0 ... *		Contains 2.16.840.1.113883.10.12.329 CDA Precondition (DYNAMIC)	(CDAClinicalStatement)
Included				from 2.16.840.1.113883.10.12.302 CDA Encounter (DYNAMIC)	
└ h17:encounter					(CDAClinicalStatement)
└ @classCode		0 ... 1	F	ENC	
└ @moodCode	cs	1 ... 1	R		

Item	DT	Card	Conf	Description	Label
	CONF			The value of @moodCode shall be drawn from value set 2.16.840.1.113883.1.11.19459 <i>x_DocumentEncounterMood</i> (DYNAMIC)	
└ h17:templateId	II	1 ... 1			(CDAClinicalStatement)
└ @root		1 ... 1	F	2.16.840.1.113883.10.12.302	
└ h17:id	II	0 ... *			(CDAClinicalStatement)
└ h17:code	CD	0 ... 1			(CDAClinicalStatement)
	CONF			The value of @code shall be drawn from value set 2.16.840.1.113883.1.11.13955 <i>ActEncounterCode</i> (DYNAMIC)	
└ h17:text	ED	0 ... 1			(CDAClinicalStatement)
└ h17:statusCode	CS	0 ... 1			(CDAClinicalStatement)
	CONF			The value of @code shall be drawn from value set 2.16.840.1.113883.1.11.15933 <i>ActStatus</i> (DYNAMIC)	
└ h17:effectiveTime	IVL_TS	0 ... 1			(CDAClinicalStatement)
└ h17:priorityCode	CE	0 ... 1			(CDAClinicalStatement)
	CONF			The value of @code shall be drawn from value set 2.16.840.1.113883.1.11.16866 <i>ActPriority</i> (DYNAMIC)	
└ h17:subject		0 ... 1		Contains 2.16.840.1.113883.10.12.320 <i>CDA Subject (Body)</i> (DYNAMIC)	(CDAClinicalStatement)
└ h17:specimen		0 ... *		Contains 2.16.840.1.113883.10.12.322 <i>CDA Specimen</i> (DYNAMIC)	(CDAClinicalStatement)

Item	DT	Card	Conf	Description	Label
└ h17:performer		0 ... *		Contains 2.16.840.1.113883.10.12.323 CDA Performer (Body) (DYNAMIC)	(CDAClinicalStatement)
└ h17:author		0 ... *		Contains 2.16.840.1.113883.10.12.318 CDA Author (Body) (DYNAMIC)	(CDAClinicalStatement)
└ h17:informant		0 ... *		Contains 2.16.840.1.113883.10.12.319 CDA Informant (Body) (DYNAMIC)	(CDAClinicalStatement)
└ h17:participant		0 ... *		Contains 2.16.840.1.113883.10.12.321 CDA Participant (Body) (DYNAMIC)	(CDAClinicalStatement)
└ h17:entryRelationship		0 ... *		Contains 2.16.840.1.113883.10.12.300 CDA Clinical Statement (DYNAMIC)	(CDAClinicalStatement)
└ @typeCode	cs	1 ... 1	R		
				<b>CONF</b> The value of @typeCode shall be drawn from value set 2.16.840.1.113883.1.11.19447 x_ActRelationshipEntryRelationship (DYNAMIC)	
└ @contextConductionInd	bl	0 ... 1			
└ @inversionInd	bl	0 ... 1			
└ @negationInd	bl	0 ... 1			
└ h17:sequenceNumber	INT	0 ... 1			(CDAClinicalStatement)
└ h17:seperatableInd	BL	0 ... 1			(CDAClinicalStatement)
└ h17:reference		0 ... *		Contains 2.16.840.1.113883.10.12.324 CDA Reference (DYNAMIC)	(CDAClinicalStatement)
└ h17:precondition		0 ... *		Contains 2.16.840.1.113883.10.12.329 CDA Precondition (DYNAMIC)	(CDAClinicalStatement)

Item	DT	Card	Conf	Description	Label
Included				from 2.16.840.1.113883.10.12.303 CDA Observation (DYNAMIC)	
└ h17:observation					(CDAClinicalStatement)
└ @classCode		0 ... 1	F	OBS	
└ @moodCode	cs	1 ... 1	R		
	CONF			The value of @moodCode shall be drawn from value set 2.16.840.1.113883.1.11.18943 <i>x_ActMoodDocumentObservation</i> (DYNAMIC)	
└ @negationInd	bl	0 ... 1			
└ h17:templateId	II	1 ... 1			(CDAClinicalStatement)
└ @root		1 ... 1	F	2.16.840.1.113883.10.12.303	
└ h17:id	II	0 ... *			(CDAClinicalStatement)
└ h17:code	CD	1 ... 1	R		(CDAClinicalStatement)
	CONF			The value of @code shall be drawn from value set 2.16.840.1.113883.1.11.16226 <i>ObservationType</i> (DYNAMIC)	
└ h17:derivationExpr	ST	0 ... 1			(CDAClinicalStatement)
└ h17:text	ED	0 ... 1			(CDAClinicalStatement)
└ h17:statusCode	CS	0 ... 1			(CDAClinicalStatement)
	CONF			The value of @code shall be drawn from value set 2.16.840.1.113883.1.11.15933 <i>ActStatus</i> (DYNAMIC)	

Item	DT	Card	Conf	Description	Label
└ h17:effectiveTime	IVL_TS	0 ... 1			(CDAClinicalStatement)
└ h17:priorityCode	CE	0 ... 1			(CDAClinicalStatement)
	CONF			The value of @code shall be drawn from value set 2.16.840.1.113883.1.11.16866 <i>ActPriority</i> (DYNAMIC)	
└ h17:repeatNumber	IVL_INT	0 ... 1			(CDAClinicalStatement)
└ h17:languageCode	CS	0 ... 1			(CDAClinicalStatement)
	CONF			The value of @code shall be drawn from value set 2.16.840.1.113883.1.11.11526 <i>HumanLanguage</i> (DYNAMIC)	
└ h17:value	ANY	0 ... *			(CDAClinicalStatement)
└ h17:interpretationCode	CE	0 ... *			(CDAClinicalStatement)
	CONF			The value of @code shall be drawn from value set 2.16.840.1.113883.1.11.78 <i>Observation Interpretation (HL7)</i> (DYNAMIC)	
└ h17:methodCode	CE	0 ... *			(CDAClinicalStatement)
	CONF			The value of @code shall be drawn from value set 2.16.840.1.113883.1.11.14079 <i>ObservationMethod</i> (DYNAMIC)	
└ h17:targetSiteCode	CD	0 ... *			(CDAClinicalStatement)
└ @codeSystem		1 ... 1	F	2.16.840.1.113883.5.1052	
└ h17:subject		0 ... 1		Contains 2.16.840.1.113883.10.12.320 <i>CDA Subject (Body)</i> (DYNAMIC)	(CDAClinicalStatement)
└ h17:specimen		0 ... *		Contains 2.16.840.1.113883.10.12.322 <i>CDA Specimen</i> (DYNAMIC)	(CDAClinicalStatement)



Item	DT	Card	Conf	Description	Label
└ h17:performer		0 ... *		Contains 2.16.840.1.113883.10.12.323 CDA Performer (Body) (DYNAMIC)	(CDAClinicalStatement)
└ h17:author		0 ... *		Contains 2.16.840.1.113883.10.12.318 CDA Author (Body) (DYNAMIC)	(CDAClinicalStatement)
└ h17:informant		0 ... *		Contains 2.16.840.1.113883.10.12.319 CDA Informant (Body) (DYNAMIC)	(CDAClinicalStatement)
└ h17:participant		0 ... *		Contains 2.16.840.1.113883.10.12.321 CDA Participant (Body) (DYNAMIC)	(CDAClinicalStatement)
└ h17:entryRelationship		0 ... *		Contains 2.16.840.1.113883.10.12.300 CDA Clinical Statement (DYNAMIC)	(CDAClinicalStatement)
└ @typeCode	cs	1 ... 1	R		
				<b>CONF</b> The value of @typeCode shall be drawn from value set 2.16.840.1.113883.1.11.19447 x_ActRelationshipEntryRelationship (DYNAMIC)	
└ @contextConductionInd	bl	0 ... 1			
└ @inversionInd	bl	0 ... 1			
└ @negationInd	bl	0 ... 1			
└ h17:sequenceNumber	INT	0 ... 1			(CDAClinicalStatement)
└ h17:seperatableInd	BL	0 ... 1			(CDAClinicalStatement)
└ h17:reference		0 ... *		Contains 2.16.840.1.113883.10.12.324 CDA Reference (DYNAMIC)	(CDAClinicalStatement)
└ h17:precondition		0 ... *		Contains 2.16.840.1.113883.10.12.329 CDA Precondition (DYNAMIC)	(CDAClinicalStatement)

Item	DT	Card	Conf	Description	Label
└ h17:referenceRange		0 ... *			(CDAClinicalStatement)
└ @typeCode		1 ... 1	F	REFV	
└ h17:observationRange		1 ... 1			(CDAClinicalStatement)
└ @classCode		0 ... 1	F	OBS	
└ @moodCode		0 ... 1	F	EVN.CRT	
└ h17:code	CD	0 ... 1			(CDAClinicalStatement)
└ @codeSystem		1 ... 1	F	2.16.840.1.113883.5.4 (Act Code)	
└ h17:text	ED	0 ... 1			(CDAClinicalStatement)
└ h17:value	ANY	0 ... 1			(CDAClinicalStatement)
└ h17:interpretationCode	CE	0 ... 1			(CDAClinicalStatement)
	<b>CONF</b>			The value of @code shall be drawn from value set 2.16.840.1.113883.1.11.78 <i>Observation Interpretation (HL7)</i> (DYNAMIC)	
<i>Included</i>				from 2.16.840.1.113883.10.12.304 <i>CDA ObservationMedia</i> (DYNAMIC)	
└ h17:observationMedia					(CDAClinicalStatement)
└ @classCode		0 ... 1	F	OBS	

Item	DT	Card	Conf	Description	Label
└ @moodCode		0 .. 1	F	EVN	
└ h17:templateId	II	1 .. 1			(CDAClinicalStatement)
└ @root		1 .. 1	F	2.16.840.1.113883.10.12.304	
└ h17:id	II	0 .. *			(CDAClinicalStatement)
└ h17:languageCode	CS	0 .. 1			(CDAClinicalStatement)
	CONF	The value of @code shall be drawn from value set 2.16.840.1.113883.1.11.11526 <i>HumanLanguage</i> (DYNAMIC)			
└ h17:value	ED	1 .. 1	R		(CDAClinicalStatement)
└ h17:subject		0 .. 1		Contains 2.16.840.1.113883.10.12.320 <i>CDA Subject (Body)</i> (DYNAMIC)	(CDAClinicalStatement)
└ h17:specimen		0 .. *		Contains 2.16.840.1.113883.10.12.322 <i>CDA Specimen</i> (DYNAMIC)	(CDAClinicalStatement)
└ h17:performer		0 .. *		Contains 2.16.840.1.113883.10.12.323 <i>CDA Performer (Body)</i> (DYNAMIC)	(CDAClinicalStatement)
└ h17:author		0 .. *		Contains 2.16.840.1.113883.10.12.318 <i>CDA Author (Body)</i> (DYNAMIC)	(CDAClinicalStatement)
└ h17:informant		0 .. *		Contains 2.16.840.1.113883.10.12.319 <i>CDA Informant (Body)</i> (DYNAMIC)	(CDAClinicalStatement)
└ h17:participant		0 .. *		Contains 2.16.840.1.113883.10.12.321 <i>CDA Participant (Body)</i> (DYNAMIC)	(CDAClinicalStatement)
└ h17:entryRelationship		0 .. *		Contains 2.16.840.1.113883.10.12.300 <i>CDA Clinical Statement</i> (DYNAMIC)	(CDAClinicalStatement)

Item	DT	Card	Conf	Description	Label
└ @typeCode	cs	1 .. 1	R		
	<b>CONF</b>			The value of @typeCode shall be drawn from value set 2.16.840.1.113883.1.11.19447 <i>x_ActRelationshipEntryRelationship</i> (DYNAMIC)	
└ @contextConductionInd	bl	0 .. 1			
└ @inversionInd	bl	0 .. 1			
└ @negationInd	bl	0 .. 1			
└ h17:sequenceNumber	INT	0 .. 1			(CDAClinicalStatement)
└ h17:seperatableInd	BL	0 .. 1			(CDAClinicalStatement)
└ h17:reference		0 .. *		Contains 2.16.840.1.113883.10.12.324 <i>CDA Reference</i> (DYNAMIC)	(CDAClinicalStatement)
└ h17:precondition		0 .. *		Contains 2.16.840.1.113883.10.12.329 <i>CDA Precondition</i> (DYNAMIC)	(CDAClinicalStatement)
Included				from 2.16.840.1.113883.10.12.305 <i>CDA Organizer</i> (DYNAMIC)	
└ h17:organizer					(CDAClinicalStatement)
└ @classCode	cs	1 .. 1	R		
	<b>CONF</b>			The value of @classCode shall be drawn from value set 2.16.840.1.113883.1.11.19598 <i>x_ActClassDocumentEntryOrganizer</i> (DYNAMIC)	
└ @moodCode		0 .. 1	F	EVN	

Item	DT	Card	Conf	Description	Label
└ h17:templateId	II	1 .. 1			(CDAClinicalStatement)
└ @root		1 .. 1	F	2.16.840.1.113883.10.12.305	
└ h17:id	II	0 .. *			(CDAClinicalStatement)
└ h17:code	CD	0 .. 1			(CDAClinicalStatement)
└ @codeSystem		1 .. 1	F	2.16.840.1.113883.5.4 (Act Code)	
└ h17:statusCode	CS	1 .. 1	R		(CDAClinicalStatement)
	CONF	The value of @code shall be drawn from value set 2.16.840.1.113883.1.11.15933 <i>ActStatus</i> (DYNAMIC)			
└ h17:effectiveTime	IVL_TS	0 .. 1			(CDAClinicalStatement)
└ h17:subject		0 .. 1		Contains 2.16.840.1.113883.10.12.320 <i>CDA Subject (Body)</i> (DYNAMIC)	(CDAClinicalStatement)
└ h17:specimen		0 .. *		Contains 2.16.840.1.113883.10.12.322 <i>CDA Specimen</i> (DYNAMIC)	(CDAClinicalStatement)
└ h17:performer		0 .. *		Contains 2.16.840.1.113883.10.12.323 <i>CDA Performer (Body)</i> (DYNAMIC)	(CDAClinicalStatement)
└ h17:author		0 .. *		Contains 2.16.840.1.113883.10.12.318 <i>CDA Author (Body)</i> (DYNAMIC)	(CDAClinicalStatement)
└ h17:informant		0 .. *		Contains 2.16.840.1.113883.10.12.319 <i>CDA Informant (Body)</i> (DYNAMIC)	(CDAClinicalStatement)
└ h17:participant		0 .. *		Contains 2.16.840.1.113883.10.12.321 <i>CDA Participant (Body)</i> (DYNAMIC)	(CDAClinicalStatement)

Item	DT	Card	Conf	Description	Label
└ h17:reference		0 ... *		Contains 2.16.840.1.113883.10.12.324 CDA Reference (DYNAMIC)	(CDAClinicalStatement)
└ h17:precondition		0 ... *		Contains 2.16.840.1.113883.10.12.329 CDA Precondition (DYNAMIC)	(CDAClinicalStatement)
└ h17:component		0 ... *		Contains 2.16.840.1.113883.10.12.300 CDA Clinical Statement (DYNAMIC)	(CDAClinicalStatement)
└ @typeCode		0 ... 1	F	COMP	
└ @contextConductionInd	bl	0 ... 1			
└ h17:sequenceNumber	INT	0 ... 1			(CDAClinicalStatement)
└ h17:seperatableInd	BL	0 ... 1			(CDAClinicalStatement)
Included				from 2.16.840.1.113883.10.12.306 CDA Procedure (DYNAMIC)	
└ h17:procedure					(CDAClinicalStatement)
└ @classCode		1 ... 1	F	PROC	
└ @moodCode	cs	1 ... 1	R		
				<b>CONF</b> The value of @moodCode shall be drawn from value set 2.16.840.1.113883.1.11.19460 x_DocumentProcedureMood (DYNAMIC)	
└ @negationInd	bl	0 ... 1			
└ h17:templateId	II	1 ... 1			(CDAClinicalStatement)

Item	DT	Card	Conf	Description	Label
└ @root		1 ... 1	F	2.16.840.1.113883.10.12.306	
└ h17:id	II	0 ... *			(CDAClinicalStatement)
└ h17:code	CD	0 ... 1			(CDAClinicalStatement)
└ @codeSystem		1 ... 1	F	2.16.840.1.113883.5.4 (Act Code)	
└ h17:text	ED	0 ... 1			(CDAClinicalStatement)
└ h17:statusCode	CS	0 ... 1			(CDAClinicalStatement)
	CONF	The value of @code shall be drawn from value set 2.16.840.1.113883.1.11.15933 <i>ActStatus</i> (DYNAMIC)			
└ h17:effectiveTime	IVL_TS	0 ... 1			(CDAClinicalStatement)
└ h17:priorityCode	CE	0 ... 1			(CDAClinicalStatement)
	CONF	The value of @code shall be drawn from value set 2.16.840.1.113883.1.11.16866 <i>ActPriority</i> (DYNAMIC)			
└ h17:languageCode	CS	0 ... 1			(CDAClinicalStatement)
	CONF	The value of @code shall be drawn from value set 2.16.840.1.113883.1.11.11526 <i>HumanLanguage</i> (DYNAMIC)			
└ h17:methodCode	CE	0 ... *			(CDAClinicalStatement)
└ @codeSystem		1 ... 1	F	2.16.840.1.113883.5.1065	
└ h17:approachSiteCode	CD	0 ... *			(CDAClinicalStatement)

Item	DT	Card	Conf	Description	Label
└ @codeSystem		1 .. 1	F	2.16.840.1.113883.5.1052	
└ h17:targetSiteCode	CD	0 .. *			(CDAClinicalStatement)
└ @codeSystem		1 .. 1	F	2.16.840.1.113883.5.1052	
└ h17:subject		0 .. 1		Contains 2.16.840.1.113883.10.12.320 CDA Subject (Body) (DYNAMIC)	(CDAClinicalStatement)
└ h17:specimen		0 .. *		Contains 2.16.840.1.113883.10.12.322 CDA Specimen (DYNAMIC)	(CDAClinicalStatement)
└ h17:performer		0 .. *		Contains 2.16.840.1.113883.10.12.323 CDA Performer (Body) (DYNAMIC)	(CDAClinicalStatement)
└ h17:author		0 .. *		Contains 2.16.840.1.113883.10.12.318 CDA Author (Body) (DYNAMIC)	(CDAClinicalStatement)
└ h17:informant		0 .. *		Contains 2.16.840.1.113883.10.12.319 CDA Informant (Body) (DYNAMIC)	(CDAClinicalStatement)
└ h17:participant		0 .. *		Contains 2.16.840.1.113883.10.12.321 CDA Participant (Body) (DYNAMIC)	(CDAClinicalStatement)
└ h17:entryRelationship		0 .. *		Contains 2.16.840.1.113883.10.12.300 CDA Clinical Statement (DYNAMIC)	(CDAClinicalStatement)
└ @typeCode	cs	1 .. 1	R		
	CONF			The value of @typeCode shall be drawn from value set 2.16.840.1.113883.1.11.19447 x_ActRelationshipEntryRelationship (DYNAMIC)	
└ @contextConductionInd	bl	0 .. 1			
└ @inversionInd	bl	0 .. 1			



Item	DT	Card	Conf	Description	Label
└ @negationInd	bl	0 .. 1			
└ h17:sequenceNumber	INT	0 .. 1			(CDAClinicalStatement)
└ h17:seperatableInd	BL	0 .. 1			(CDAClinicalStatement)
└ h17:reference		0 .. *		Contains 2.16.840.1.113883.10.12.324 <i>CDA Reference</i> (DYNAMIC)	(CDAClinicalStatement)
└ h17:precondition		0 .. *		Contains 2.16.840.1.113883.10.12.329 <i>CDA Precondition</i> (DYNAMIC)	(CDAClinicalStatement)
Included				from 2.16.840.1.113883.10.12.307 <i>CDA RegionOfInterest</i> (DYNAMIC)	
└ h17:regionOfInterest					(CDAClinicalStatement)
└ @classCode		1 .. 1	F	ROIOVL	
└ @moodCode		1 .. 1	F	EVN	
└ h17:templateId	II	1 .. 1			(CDAClinicalStatement)
└ @root		1 .. 1	F	2.16.840.1.113883.10.12.307	
└ h17:id	II	1 .. *	R		(CDAClinicalStatement)
└ h17:code	CS	1 .. 1	R		(CDAClinicalStatement)
	CONF			The value of @code shall be drawn from value set 2.16.840.1.113883.1.11.16117 <i>ROIOverlayShape</i> (DYNAMIC)	

Item	DT	Card	Conf	Description	Label
└ h17:value	INT	1 ... *	R		(CDAClinicalStatement)
└ h17:subject		0 ... 1		Contains 2.16.840.1.113883.10.12.320 CDA Subject (Body) (DYNAMIC)	(CDAClinicalStatement)
└ h17:specimen		0 ... *		Contains 2.16.840.1.113883.10.12.322 CDA Specimen (DYNAMIC)	(CDAClinicalStatement)
└ h17:performer		0 ... *		Contains 2.16.840.1.113883.10.12.323 CDA Performer (Body) (DYNAMIC)	(CDAClinicalStatement)
└ h17:author		0 ... *		Contains 2.16.840.1.113883.10.12.318 CDA Author (Body) (DYNAMIC)	(CDAClinicalStatement)
└ h17:informant		0 ... *		Contains 2.16.840.1.113883.10.12.319 CDA Informant (Body) (DYNAMIC)	(CDAClinicalStatement)
└ h17:participant		0 ... *		Contains 2.16.840.1.113883.10.12.321 CDA Participant (Body) (DYNAMIC)	(CDAClinicalStatement)
└ h17:entryRelationship		0 ... *		Contains 2.16.840.1.113883.10.12.300 CDA Clinical Statement (DYNAMIC)	(CDAClinicalStatement)
└ @typeCode	cs	1 ... 1	R		
				<b>CONF</b> The value of @typeCode shall be drawn from value set 2.16.840.1.113883.1.11.19447 x_ActRelationshipEntryRelationship (DYNAMIC)	
└ @contextConductionInd	bl	0 ... 1			
└ @inversionInd	bl	0 ... 1			
└ @negationInd	bl	0 ... 1			
└ h17:sequenceNumber	INT	0 ... 1			(CDAClinicalStatement)

Item	DT	Card	Conf	Description	Label
└ h17:seperatableInd	BL	0 ... 1			(CDAClinicalStatement)
└ h17:reference		0 ... *		Contains 2.16.840.1.113883.10.12.324 CDA Reference (DYNAMIC)	(CDAClinicalStatement)
└ h17:precondition		0 ... *		Contains 2.16.840.1.113883.10.12.329 CDA Precondition (DYNAMIC)	(CDAClinicalStatement)
Included				from 2.16.840.1.113883.10.12.308 CDA SubstanceAdministration (DYNAMIC)	
└ h17:substanceAdministration					(CDAClinicalStatement)
└ @classCode		1 ... 1	F	SBADM	
└ @moodCode	cs	1 ... 1	R		
	CONF			The value of @moodCode shall be drawn from value set 2.16.840.1.113883.1.11.19461 x_DocumentSubstanceMood (DYNAMIC)	
└ @negationInd	bl	0 ... 1			
└ h17:templateId	II	1 ... 1			(CDAClinicalStatement)
└ @root		1 ... 1	F	2.16.840.1.113883.10.12.308	
└ h17:id	II	0 ... *			(CDAClinicalStatement)
└ h17:code	CD	0 ... 1			(CDAClinicalStatement)
	CONF			The value of @code shall be drawn from value set 2.16.840.1.113883.1.11.19708 ActSubstanceAdministrationCode (DYNAMIC)	

Item	DT	Card	Conf	Description	Label
└ h17:text	ED	0 ... 1			(CDAClinicalStatement)
└ h17:statusCode	CS	0 ... 1			(CDAClinicalStatement)
	CONF			The value of @code shall be drawn from value set 2.16.840.1.113883.1.11.15933 <i>ActStatus</i> (DYNAMIC)	
└ h17:effectiveTime	SXCM_TS	0 ... 1			(CDAClinicalStatement)
└ h17:priorityCode	CE	0 ... 1			(CDAClinicalStatement)
	CONF			The value of @code shall be drawn from value set 2.16.840.1.113883.1.11.16866 <i>ActPriority</i> (DYNAMIC)	
└ h17:repeatNumber	IVL_INT	0 ... 1			(CDAClinicalStatement)
└ h17:routeCode	CE	0 ... 1			(CDAClinicalStatement)
	CONF			The value of @code shall be drawn from value set 2.16.840.1.113883.1.11.14581 <i>RouteOfAdministration</i> (DYNAMIC)	
└ h17:approachSiteCode	CD	0 ... *			(CDAClinicalStatement)
└ @codeSystem		1 ... 1	F	2.16.840.1.113883.5.1052	
└ h17:doseQuantity	IVL_PQ	0 ... 1			(CDAClinicalStatement)
└ h17:rateQuantity	IVL_PQ	0 ... 1			(CDAClinicalStatement)
└ h17:maxDoseQuantity	RTO_PQ_PQ	0 ... 1			(CDAClinicalStatement)
└ h17:administrationUnitCode	CE	0 ... 1			(CDAClinicalStatement)

Item	DT	Card	Conf	Description	Label
	CONF			The value of @code shall be drawn from value set 2.16.840.1.113883.1.11.14570 <i>AdministrableDrugForm</i> (DYNAMIC)	
└ h17:subject		0 .. 1		Contains 2.16.840.1.113883.10.12.320 <i>CDA Subject (Body)</i> (DYNAMIC)	(CDAClinicalStatement)
└ h17:specimen		0 .. *		Contains 2.16.840.1.113883.10.12.322 <i>CDA Specimen</i> (DYNAMIC)	(CDAClinicalStatement)
└ h17:consumable		1 .. 1		Contains 2.16.840.1.113883.10.12.312 <i>CDA ManufacturedProduct</i> (DYNAMIC)	(CDAClinicalStatement)
└ @typeCode		1 .. 1	F	CSM	
└ h17:performer		0 .. *		Contains 2.16.840.1.113883.10.12.323 <i>CDA Performer (Body)</i> (DYNAMIC)	(CDAClinicalStatement)
└ h17:author		0 .. *		Contains 2.16.840.1.113883.10.12.318 <i>CDA Author (Body)</i> (DYNAMIC)	(CDAClinicalStatement)
└ h17:informant		0 .. *		Contains 2.16.840.1.113883.10.12.319 <i>CDA Informant (Body)</i> (DYNAMIC)	(CDAClinicalStatement)
└ h17:participant		0 .. *		Contains 2.16.840.1.113883.10.12.321 <i>CDA Participant (Body)</i> (DYNAMIC)	(CDAClinicalStatement)
└ h17:entryRelationship		0 .. *		Contains 2.16.840.1.113883.10.12.300 <i>CDA Clinical Statement</i> (DYNAMIC)	(CDAClinicalStatement)
└ @typeCode	cs	1 .. 1	R		
	CONF			The value of @typeCode shall be drawn from value set 2.16.840.1.113883.1.11.19447 <i>x_ActRelationshipEntryRelationship</i> (DYNAMIC)	
└ @contextConductionInd	bl	0 .. 1			
└ @inversionInd	bl	0 .. 1			

Item	DT	Card	Conf	Description	Label
└ @negationInd	bl	0 .. 1			
└ h17:sequenceNumber	INT	0 .. 1			(CDAClinicalStatement)
└ h17:seperatableInd	BL	0 .. 1			(CDAClinicalStatement)
└ h17:reference		0 .. *		Contains 2.16.840.1.113883.10.12.324 CDA Reference (DYNAMIC)	(CDAClinicalStatement)
└ h17:precondition		0 .. *		Contains 2.16.840.1.113883.10.12.329 CDA Precondition (DYNAMIC)	(CDAClinicalStatement)
Included				from 2.16.840.1.113883.10.12.309 CDA Supply (DYNAMIC)	
└ h17:supply					(CDAClinicalStatement)
└ @classCode		1 .. 1	F	SPLY	
└ @moodCode	cs	1 .. 1	R		
	CONF			The value of @moodCode shall be drawn from value set 2.16.840.1.113883.1.11.19461 x_DocumentSubstanceMood (DYNAMIC)	
└ h17:templateId	II	1 .. 1			(CDAClinicalStatement)
└ @root		1 .. 1	F	2.16.840.1.113883.10.12.309	
└ h17:id	II	0 .. *			(CDAClinicalStatement)
└ h17:code	CD	0 .. 1			(CDAClinicalStatement)











Item	DT	Card	Conf	Description	Label
└ @codeSystem		1 .. 1	F	2.16.840.1.113883.5.4 (Act Code)	
└ h17:text	ED	0 .. 1			(CDAClinicalStatement)
└ h17:statusCode	CS	0 .. 1			(CDAClinicalStatement)
	CONF	The value of @code shall be drawn from value set 2.16.840.1.113883.1.11.15933 ActStatus (DYNAMIC)			
└ h17:effectiveTime	SXCM_TS	0 .. 1			(CDAClinicalStatement)
└ h17:priorityCode	CE	0 .. *			(CDAClinicalStatement)
	CONF	The value of @code shall be drawn from value set 2.16.840.1.113883.1.11.16866 ActPriority (DYNAMIC)			
└ h17:repeatNumber	IVL_INT	0 .. 1			(CDAClinicalStatement)
└ h17:independentInd	BL	0 .. 1			(CDAClinicalStatement)
└ h17:quantity	PQ	0 .. 1			(CDAClinicalStatement)
└ h17:expectedUseTime	IVL_TS	0 .. 1			(CDAClinicalStatement)
└ h17:subject		0 .. 1		Contains 2.16.840.1.113883.10.12.320 CDA Subject (Body) (DYNAMIC)	(CDAClinicalStatement)
└ h17:specimen		0 .. *		Contains 2.16.840.1.113883.10.12.322 CDA Specimen (DYNAMIC)	(CDAClinicalStatement)
└ h17:product		0 .. 1	R	Contains 2.16.840.1.113883.10.12.312 CDA ManufacturedProduct (DYNAMIC)	(CDAClinicalStatement)

Item	DT	Card	Conf	Description	Label
└ @typeCode		0 ... 1	F	PRD	
└ h17:performer		0 ... *		Contains 2.16.840.1.113883.10.12.323 CDA Performer (Body) (DYNAMIC)	(CDAClinicalStatement)
└ h17:author		0 ... *		Contains 2.16.840.1.113883.10.12.318 CDA Author (Body) (DYNAMIC)	(CDAClinicalStatement)
└ h17:informant		0 ... *		Contains 2.16.840.1.113883.10.12.319 CDA Informant (Body) (DYNAMIC)	(CDAClinicalStatement)
└ h17:participant		0 ... *		Contains 2.16.840.1.113883.10.12.321 CDA Participant (Body) (DYNAMIC)	(CDAClinicalStatement)
└ h17:entryRelationship		0 ... *		Contains 2.16.840.1.113883.10.12.300 CDA Clinical Statement (DYNAMIC)	(CDAClinicalStatement)
└ @typeCode	cs	1 ... 1	R		
	<b>CONF</b>			The value of @typeCode shall be drawn from value set 2.16.840.1.113883.1.11.19447 x_ActRelationshipEntryRelationship (DYNAMIC)	
└ @contextConductionInd	bl	0 ... 1			
└ @inversionInd	bl	0 ... 1			
└ @negationInd	bl	0 ... 1			
└ h17:sequenceNumber	INT	0 ... 1			(CDAClinicalStatement)
└ h17:seperatableInd	BL	0 ... 1			(CDAClinicalStatement)
└ h17:reference		0 ... *		Contains 2.16.840.1.113883.10.12.324 CDA Reference (DYNAMIC)	(CDAClinicalStatement)



Item	DT	Card	Conf	Description	Label
↳ h17:precondition		0 ... *		Contains 2.16.840.1.113883.10.12.329 CDA Precondition (DYNAMIC)	(CDAClinicalStatement)

6.2.29 ○ CDA Device 2.16.840.1.113883.10.12.315 - 2005-09-07 ref (from repository: ad1bbr-)















<b>Id</b>	2.16.840.1.113883.10.12.315 <span style="background-color: #cccccc;">ref</span> (from repository: ad1bbr-)	<b>Effective Date</b>	valid from 2005-09-07
<b>Status</b>	 Active	<b>Version Label</b>	
<b>Name</b>	CDADevice	<b>Display Name</b>	CDA Device
<b>Description</b>	Template CDA Device (prototype, directly derived from POCD_RM000040 MIF)		
<b>Classification</b>	CDA Entry Level Template		
<b>Open/Closed</b>	Open (other than defined elements are allowed)		
<b>Used by / Uses</b>	Used by 17 templates, Uses 0 templates		
	<b>Used by Template id</b>	<b>as</b>	<b>Name</b>
	2.16.840.1.113883.10.12.318	Containment	CDA Author (Body)
	2.16.840.1.113883.10.12.201		CDA Section
	2.16.840.1.113883.3.51.60.2.0		BC CDA ClinicalDocumentBCHeader
	2.16.840.1.113883.3.51.60.2.5		BC CDA ClinicalDocumentMedicalImaging
	2.16.840.1.113883.3.51.60.3.3		BC CDA StructuredBody
	2.16.840.1.113883.3.51.60.2.5		BC CDA ClinicalDocumentMedicalImaging
	2.16.840.1.113883.10.12.301		CDA Act
	2.16.840.1.113883.10.12.300		CDA Clinical Statement
2.16.840.1.113883.10.12.302		CDA Encounter	
2.16.840.1.113883.10.12.303		CDA Observation	
		<b>Version</b>	
			2005-09-07
			2005-09-07
			2016-04-03 18:54:58
			2016-10-08 02:37:25
			2016-04-04 16:51:10
			2016-10-09 02:16:30
			2005-09-07
			2005-09-07
			2005-09-07
			2005-09-07

2.16.840.1.113883.10.12.304		CDA ObservationMedia	2005-09-07
2.16.840.1.113883.10.12.305		CDA Organizer	2005-09-07
2.16.840.1.113883.10.12.306		CDA Procedure	2005-09-07
2.16.840.1.113883.10.12.307		CDA RegionOfInterest	2005-09-07
2.16.840.1.113883.10.12.308		CDA SubstanceAdministration	2005-09-07
2.16.840.1.113883.10.12.309		CDA Supply	2005-09-07
2.16.840.1.113883.10.12.321		Containment CDA Participant (Body)	2005-09-07

Item	DT	Card	Conf	Description	Label
@classCode		0 .. 1	F	DEV	
@determinerCode		0 .. 1	F	INSTANCE	
h17:code	CE	0 .. 1			(CDADevice)
	CONF	The value of @code shall be drawn from value set 2.16.840.1.113883.1.11.16040 EntityCode (DYNAMIC)			
h17:manufacturerModelName	SC	0 .. 1			(CDADevice)
h17:softwareName	SC	0 .. 1			(CDADevice)

6.2.30 CDA Encounter 2.16.840.1.113883.10.12.302 - 2005-09-07 (from repository: ad1bbr-)

<b>Id</b>	2.16.840.1.113883.10.12.302  (from repository: ad1bbr-)	<b>Effective Date</b>	valid from 2005-09-07
<b>Status</b>	Active	<b>Version Label</b>	
<b>Name</b>	CDAEncounter	<b>Display Name</b>	CDA Encounter
<b>Description</b>	Template CDA Encounter (prototype, directly derived from POCD_RM000040 MIF)		

<b>Context</b>	Parent nodes of template element with id 2.16.840.1.113883.10.12.302			
<b>Classification</b>	CDA Entry Level Template			
<b>Open/Closed</b>	Open (other than defined elements are allowed)			
<b>Used by / Uses</b>	Used by 15 templates, Uses 9 templates			
	<b>Used by Template id</b>	<b>as</b>	<b>Name</b>	<b>Version</b>
	2.16.840.1.113883.10.12.300		CDA Clinical Statement	2005-09-07
	2.16.840.1.113883.10.12.201		CDA Section	2005-09-07
	2.16.840.1.113883.3.51.60.2.0		BC CDA ClinicalDocumentBCHeader	2016-04-03 18:54:58
	2.16.840.1.113883.3.51.60.2.5		BC CDA ClinicalDocumentMedicalImaging	2016-10-08 02:37:25
	2.16.840.1.113883.3.51.60.3.3		BC CDA StructuredBody	2016-04-04 16:51:10
	2.16.840.1.113883.3.51.60.2.5		BC CDA ClinicalDocumentMedicalImaging	2016-10-09 02:16:30
	2.16.840.1.113883.10.12.301		CDA Act	2005-09-07
	2.16.840.1.113883.10.12.302		CDA Encounter	2005-09-07
	2.16.840.1.113883.10.12.303		CDA Observation	2005-09-07
	2.16.840.1.113883.10.12.304		CDA ObservationMedia	2005-09-07
	2.16.840.1.113883.10.12.305		CDA Organizer	2005-09-07
	2.16.840.1.113883.10.12.306		CDA Procedure	2005-09-07
	2.16.840.1.113883.10.12.307		CDA RegionOfInterest	2005-09-07
2.16.840.1.113883.10.12.308		CDA SubstanceAdministration	2005-09-07	
2.16.840.1.113883.10.12.309		CDA Supply	2005-09-07	
<b>Uses Template id</b>	<b>as</b>	<b>Name</b>	<b>Version</b>	
2.16.840.1.113883.10.12.320	Containment	CDASubjectBody	DYNAMIC	
2.16.840.1.113883.10.12.322	Containment	CDASpecimen	DYNAMIC	

2.16.840.1.113883.10.12.323	Containment	CDAPerformerBody	DYNAMIC
2.16.840.1.113883.10.12.318	Containment	CDAAuthorBody	DYNAMIC
2.16.840.1.113883.10.12.319	Containment	CDAinformantBody	DYNAMIC
2.16.840.1.113883.10.12.321	Containment	CDAParticipantBody	DYNAMIC
2.16.840.1.113883.10.12.324	Containment	CDAReference	DYNAMIC
2.16.840.1.113883.10.12.329	Containment	CDAPrecondition	DYNAMIC















Item	DT	Card	Conf	Description	Label
h17:encounter					(CDAEncounter)
└ @classCode		0 ... 1	F	ENC	
└ @moodCode	cs	1 ... 1	R		
	CONF			The value of @moodCode shall be drawn from value set 2.16.840.1.113883.1.11.19459 <i>x_DocumentEncounterMood</i> (DYNAMIC)	
└ h17:templateId	II	1 ... 1			(CDAEncounter)
└ @root		1 ... 1	F	2.16.840.1.113883.10.12.302	
└ h17:id	II	0 ... *			(CDAEncounter)
└ h17:code	CD	0 ... 1			(CDAEncounter)
	CONF			The value of @code shall be drawn from value set 2.16.840.1.113883.1.11.13955 <i>ActEncounterCode</i> (DYNAMIC)	
└ h17:text	ED	0 ... 1			(CDAEncounter)

Item	DT	Card	Conf	Description	Label
└ h17:statusCode	CS	0 ... 1			(CDAEncounter)
	CONF			The value of @code shall be drawn from value set 2.16.840.1.113883.1.11.15933 <i>ActStatus</i> (DYNAMIC)	
└ h17:effectiveTime	IVL_TS	0 ... 1			(CDAEncounter)
└ h17:priorityCode	CE	0 ... 1			(CDAEncounter)
	CONF			The value of @code shall be drawn from value set 2.16.840.1.113883.1.11.16866 <i>ActPriority</i> (DYNAMIC)	
└ h17:subject		0 ... 1		Contains 2.16.840.1.113883.10.12.320 <i>CDA Subject (Body)</i> (DYNAMIC)	(CDAEncounter)
└ h17:specimen		0 ... *		Contains 2.16.840.1.113883.10.12.322 <i>CDA Specimen</i> (DYNAMIC)	(CDAEncounter)
└ h17:performer		0 ... *		Contains 2.16.840.1.113883.10.12.323 <i>CDA Performer (Body)</i> (DYNAMIC)	(CDAEncounter)
└ h17:author		0 ... *		Contains 2.16.840.1.113883.10.12.318 <i>CDA Author (Body)</i> (DYNAMIC)	(CDAEncounter)
└ h17:informant		0 ... *		Contains 2.16.840.1.113883.10.12.319 <i>CDA Informant (Body)</i> (DYNAMIC)	(CDAEncounter)
└ h17:participant		0 ... *		Contains 2.16.840.1.113883.10.12.321 <i>CDA Participant (Body)</i> (DYNAMIC)	(CDAEncounter)
└ h17:entryRelationship		0 ... *		Contains 2.16.840.1.113883.10.12.300 <i>CDA Clinical Statement</i> (DYNAMIC)	(CDAEncounter)
└ @typeCode	cs	1 ... 1	R		
	CONF			The value of @typeCode shall be drawn from value set 2.16.840.1.113883.1.11.19447 <i>x_ActRelationshipEntryRelationship</i> (DYNAMIC)	

Item	DT	Card	Conf	Description	Label
└ @contextConductionInd	bl	0 ... 1			
└ @inversionInd	bl	0 ... 1			
└ @negationInd	bl	0 ... 1			
└ h17:sequenceNumber	INT	0 ... 1			(CDAEncounter)
└ h17:seperatableInd	BL	0 ... 1			(CDAEncounter)
└ h17:reference		0 ... *		Contains 2.16.840.1.113883.10.12.324 CDA Reference (DYNAMIC)	(CDAEncounter)
└ h17:precondition		0 ... *		Contains 2.16.840.1.113883.10.12.329 CDA Precondition (DYNAMIC)	(CDAEncounter)

6.2.31 ○ CDA ExternalAct 2.16.840.1.113883.10.12.325 - 2005-09-07 **ref** (from repository: ad1bbr-)









<b>Id</b>	2.16.840.1.113883.10.12.325 <b>ref</b> (from repository: ad1bbr-)	<b>Effective Date</b>	valid from 2005-09-07
<b>Status</b>	 Active	<b>Version Label</b>	
<b>Name</b>	CDAExternalAct	<b>Display Name</b>	CDA ExternalAct
<b>Description</b>	Template CDA ExternalAct (prototype, directly derived from POCD_RM000040 MIF)		
<b>Classification</b>	CDA Entry Level Template		
<b>Open/Closed</b>	Open (other than defined elements are allowed)		
<b>Used by / Uses</b>	Used by 16 templates, Uses 0 templates		
	<b>Used by Template id</b>	<b>as</b>	<b>Name</b>
	2.16.840.1.113883.10.12.324		CDA Reference
			<b>Version</b>
			2005-09-07

2.16.840.1.113883.10.12.301		CDA Act	2005-09-07
2.16.840.1.113883.10.12.300		CDA Clinical Statement	2005-09-07
2.16.840.1.113883.10.12.201		CDA Section	2005-09-07
2.16.840.1.113883.3.51.60.2.0		BC CDA ClinicalDocumentBCHeader	2016-04-03 18:54:58
2.16.840.1.113883.3.51.60.2.5		BC CDA ClinicalDocumentMedicalImaging	2016-10-08 02:37:25
2.16.840.1.113883.3.51.60.3.3		BC CDA StructuredBody	2016-04-04 16:51:10
2.16.840.1.113883.3.51.60.2.5		BC CDA ClinicalDocumentMedicalImaging	2016-10-09 02:16:30
2.16.840.1.113883.10.12.302		CDA Encounter	2005-09-07
2.16.840.1.113883.10.12.303		CDA Observation	2005-09-07
2.16.840.1.113883.10.12.304		CDA ObservationMedia	2005-09-07
2.16.840.1.113883.10.12.305		CDA Organizer	2005-09-07
2.16.840.1.113883.10.12.306		CDA Procedure	2005-09-07
2.16.840.1.113883.10.12.307		CDA RegionOfInterest	2005-09-07
2.16.840.1.113883.10.12.308		CDA SubstanceAdministration	2005-09-07
2.16.840.1.113883.10.12.309		CDA Supply	2005-09-07

Item	DT	Card	Conf	Description	Label
h17:externalAct					(CDAExternalAct)
└ @classCode		0 .. 1	F	ACT	
└ @moodCode		0 .. 1	F	EVN	
└ h17:id	II	0 .. *			(CDAExternalAct)

Item	DT	Card	Conf	Description	Label
└ h17:code	CD	0 ... 1			(CDAExternalAct)
└ @codeSystem		1 ... 1	F	2.16.840.1.113883.5.4 (Act Code)	
└ h17:text	ED	0 ... 1			(CDAExternalAct)

6.2.32 ○ CDA ExternalDocument 2.16.840.1.113883.10.12.328 - 2005-09-07 **ref** (from repository: ad1bbr-)

<b>Id</b>	2.16.840.1.113883.10.12.328 <b>ref</b> (from repository: ad1bbr-)	<b>Effective Date</b>	valid from 2005-09-07
<b>Status</b>	 Active	<b>Version Label</b>	
<b>Name</b>	CDAExternalDocument	<b>Display Name</b>	CDA ExternalDocument
<b>Description</b>	Template CDA ExternalDocument (prototype, directly derived from POCD_RM000040 MIF)		
<b>Classification</b>	CDA Entry Level Template		
<b>Open/Closed</b>	Open (other than defined elements are allowed)		
<b>Used by / Uses</b>	Used by 16 templates, Uses 0 templates		
	<b>Used by Template id</b>	<b>as</b>	<b>Name</b>
	2.16.840.1.113883.10.12.324		CDA Reference
	2.16.840.1.113883.10.12.301		CDA Act
	2.16.840.1.113883.10.12.300		CDA Clinical Statement
	2.16.840.1.113883.10.12.201		CDA Section
	2.16.840.1.113883.3.51.60.2.0		BC CDA ClinicalDocumentBCHeader
	2.16.840.1.113883.3.51.60.2.5		BC CDA ClinicalDocumentMedicalImaging
	2.16.840.1.113883.3.51.60.3.3		BC CDA StructuredBody
2.16.840.1.113883.3.51.60.2.5		BC CDA ClinicalDocumentMedicalImaging	
<b>Version</b>			
	2005-09-07		
	2005-09-07		
	2005-09-07		
	2005-09-07		
	2016-04-03 18:54:58		
	2016-10-08 02:37:25		
	2016-04-04 16:51:10		
	2016-10-09 02:16:30		













2.16.840.1.113883.10.12.302		CDA Encounter	2005-09-07
2.16.840.1.113883.10.12.303		CDA Observation	2005-09-07
2.16.840.1.113883.10.12.304		CDA ObservationMedia	2005-09-07
2.16.840.1.113883.10.12.305		CDA Organizer	2005-09-07
2.16.840.1.113883.10.12.306		CDA Procedure	2005-09-07
2.16.840.1.113883.10.12.307		CDA RegionOfInterest	2005-09-07
2.16.840.1.113883.10.12.308		CDA SubstanceAdministration	2005-09-07
2.16.840.1.113883.10.12.309		CDA Supply	2005-09-07

Item	DT	Card	Conf	Description	Label
h17:externalDocument					(CDAExternalDocument)
└ @classCode		0 .. 1	F	DOC	
└ @moodCode		0 .. 1	F	EVN	
└ h17:id	II	0 .. *			(CDAExternalDocument)
└ h17:code	CD	0 .. 1			(CDAExternalDocument)
└ @codeSystem		1 .. 1	F	2.16.840.1.113883.6.1 (Logical Observation Identifier Names and Codes)	
└ h17:text	ED	0 .. 1			(CDAExternalDocument)
└ h17:setId	II	0 .. 1			(CDAExternalDocument)

Item	DT	Card	Conf	Description	Label
L h17:versionNumber	INT	0 ... 1			(CDAExternalDocument)

6.2.33 ○ CDA ExternalObservation 2.16.840.1.113883.10.12.326 - 2005-09-07 ref (from repository: ad1bbr-)















<b>Id</b>	2.16.840.1.113883.10.12.326 <span style="background-color: #cccccc;">ref</span> (from repository: ad1bbr-)	<b>Effective Date</b>	valid from 2005-09-07
<b>Status</b>	 Active	<b>Version Label</b>	
<b>Name</b>	CDAExternalObservation	<b>Display Name</b>	CDA ExternalObservation
<b>Description</b>	Template CDA ExternalObservation (prototype, directly derived from POCD_RM000040 MIF)		
<b>Classification</b>	CDA Entry Level Template		
<b>Open/Closed</b>	Open (other than defined elements are allowed)		
<b>Used by / Uses</b>	Used by 16 templates, Uses 0 templates		
	<b>Used by Template id</b>	<b>as</b>	<b>Name</b>
	2.16.840.1.113883.10.12.324		CDA Reference
	2.16.840.1.113883.10.12.301		CDA Act
	2.16.840.1.113883.10.12.300		CDA Clinical Statement
	2.16.840.1.113883.10.12.201		CDA Section
	2.16.840.1.113883.3.51.60.2.0		BC CDA ClinicalDocumentBCHeader
	2.16.840.1.113883.3.51.60.2.5		BC CDA ClinicalDocumentMedicalImaging
	2.16.840.1.113883.3.51.60.3.3		BC CDA StructuredBody
	2.16.840.1.113883.3.51.60.2.5		BC CDA ClinicalDocumentMedicalImaging
	2.16.840.1.113883.10.12.302		CDA Encounter
	2.16.840.1.113883.10.12.303		CDA Observation
2.16.840.1.113883.10.12.304		CDA ObservationMedia	
		<b>Version</b>	
			2005-09-07
			2005-09-07
			2005-09-07
			2005-09-07
			2016-04-03 18:54:58
			2016-10-08 02:37:25
			2016-04-04 16:51:10
			2016-10-09 02:16:30
			2005-09-07
			2005-09-07
			2005-09-07

2.16.840.1.113883.10.12.305		CDA Organizer	2005-09-07
2.16.840.1.113883.10.12.306		CDA Procedure	2005-09-07
2.16.840.1.113883.10.12.307		CDA RegionOfInterest	2005-09-07
2.16.840.1.113883.10.12.308		CDA SubstanceAdministration	2005-09-07
2.16.840.1.113883.10.12.309		CDA Supply	2005-09-07

Item	DT	Card	Conf	Description	Label
<b>h17:externalObservation</b>					(CDAExternalObservation)
└ @classCode		0 .. 1	F	OBS	
└ @moodCode		0 .. 1	F	EVN	
└ h17:id	II	0 .. *			(CDAExternalObservation)
└ h17:code	CD	0 .. 1			(CDAExternalObservation)
└ @codeSystem		1 .. 1	F	2.16.840.1.113883.5.4 (Act Code)	
└ h17:text	ED	0 .. 1			(CDAExternalObservation)







6.2.34 ○ CDA ExternalProcedure 2.16.840.1.113883.10.12.327 - 2005-09-07 **ref** (from repository: ad1bbr-)

<b>Id</b>	2.16.840.1.113883.10.12.327 <b>ref</b> (from repository: ad1bbr-)	<b>Effective Date</b>	valid from 2005-09-07
<b>Status</b>	 Active	<b>Version Label</b>	
<b>Name</b>	CDAExternalProcedure	<b>Display Name</b>	CDA ExternalProcedure

<b>Description</b>	Template CDA ExternalProcedure (prototype, directly derived from POCD_RM000040 MIF)				
<b>Classification</b>	CDA Entry Level Template				
<b>Open/Closed</b>	Open (other than defined elements are allowed)				
<b>Used by / Uses</b>	Used by 16 templates, Uses 0 templates				
	<b>Used by Template id</b>	<b>as</b>	<b>Name</b>		<b>Version</b>
	2.16.840.1.113883.10.12.324		CDA Reference		2005-09-07
	2.16.840.1.113883.10.12.301		CDA Act		2005-09-07
	2.16.840.1.113883.10.12.300		CDA Clinical Statement		2005-09-07
	2.16.840.1.113883.10.12.201		CDA Section		2005-09-07
	2.16.840.1.113883.3.51.60.2.0		BC CDA ClinicalDocumentBCHeader		2016-04-03 18:54:58
	2.16.840.1.113883.3.51.60.2.5		BC CDA ClinicalDocumentMedicalImaging		2016-10-08 02:37:25
	2.16.840.1.113883.3.51.60.3.3		BC CDA StructuredBody		2016-04-04 16:51:10
	2.16.840.1.113883.3.51.60.2.5		BC CDA ClinicalDocumentMedicalImaging		2016-10-09 02:16:30
	2.16.840.1.113883.10.12.302		CDA Encounter		2005-09-07
	2.16.840.1.113883.10.12.303		CDA Observation		2005-09-07
	2.16.840.1.113883.10.12.304		CDA ObservationMedia		2005-09-07
	2.16.840.1.113883.10.12.305		CDA Organizer		2005-09-07
	2.16.840.1.113883.10.12.306		CDA Procedure		2005-09-07
	2.16.840.1.113883.10.12.307		CDA RegionOfInterest		2005-09-07
2.16.840.1.113883.10.12.308		CDA SubstanceAdministration		2005-09-07	
2.16.840.1.113883.10.12.309		CDA Supply		2005-09-07	
<b>Item</b>	<b>DT</b>	<b>Card</b>	<b>Conf</b>	<b>Description</b>	<b>Label</b>
h17:externalProcedure					(CDAExternalProcedure)

Item	DT	Card	Conf	Description	Label
└ @classCode		0 .. 1	F	PROC	
└ @moodCode		0 .. 1	F	EVN	
└ h17:id	II	0 .. *			(CDAExternalProcedure)
└ h17:code	CD	0 .. 1			(CDAExternalProcedure)
└ @codeSystem		1 .. 1	F	2.16.840.1.113883.5.4 (Act Code)	
└ h17:text	ED	0 .. 1			(CDAExternalProcedure)

6.2.35 ○ CDA LabeledDrug 2.16.840.1.113883.10.12.310 - 2005-09-07 [ref](#) (from repository: ad1bbr-)













<b>Id</b>	2.16.840.1.113883.10.12.310 <a href="#">ref</a> (from repository: ad1bbr-)	<b>Effective Date</b>	valid from 2005-09-07																
<b>Status</b>	 Active	<b>Version Label</b>																	
<b>Name</b>	CDALabeledDrug	<b>Display Name</b>	CDA LabeledDrug																
<b>Description</b>	Template CDA LabeledDrug (prototype, directly derived from POCD_RM000040 MIF)																		
<b>Classification</b>	CDA Entry Level Template																		
<b>Open/Closed</b>	Open (other than defined elements are allowed)																		
	Used by 16 templates, Uses 0 templates																		
<b>Used by / Uses</b>	<table border="1"> <thead> <tr> <th>Used by Template id</th> <th>as</th> <th>Name</th> <th>Version</th> </tr> </thead> <tbody> <tr> <td>2.16.840.1.113883.10.12.312</td> <td></td> <td>CDA ManufacturedProduct</td> <td>2005-09-07</td> </tr> <tr> <td>2.16.840.1.113883.10.12.308</td> <td></td> <td>CDA SubstanceAdministration</td> <td>2005-09-07</td> </tr> <tr> <td>2.16.840.1.113883.10.12.300</td> <td></td> <td>CDA Clinical Statement</td> <td>2005-09-07</td> </tr> </tbody> </table>	Used by Template id	as	Name	Version	2.16.840.1.113883.10.12.312		CDA ManufacturedProduct	2005-09-07	2.16.840.1.113883.10.12.308		CDA SubstanceAdministration	2005-09-07	2.16.840.1.113883.10.12.300		CDA Clinical Statement	2005-09-07		
Used by Template id	as	Name	Version																
2.16.840.1.113883.10.12.312		CDA ManufacturedProduct	2005-09-07																
2.16.840.1.113883.10.12.308		CDA SubstanceAdministration	2005-09-07																
2.16.840.1.113883.10.12.300		CDA Clinical Statement	2005-09-07																

2.16.840.1.113883.10.12.201		CDA Section	2005-09-07
2.16.840.1.113883.3.51.60.2.0		BC CDA ClinicalDocumentBCHeader	2016-04-03 18:54:58
2.16.840.1.113883.3.51.60.2.5		BC CDA ClinicalDocumentMedicalImaging	2016-10-08 02:37:25
2.16.840.1.113883.3.51.60.3.3		BC CDA StructuredBody	2016-04-04 16:51:10
2.16.840.1.113883.3.51.60.2.5		BC CDA ClinicalDocumentMedicalImaging	2016-10-09 02:16:30
2.16.840.1.113883.10.12.301		CDA Act	2005-09-07
2.16.840.1.113883.10.12.302		CDA Encounter	2005-09-07
2.16.840.1.113883.10.12.303		CDA Observation	2005-09-07
2.16.840.1.113883.10.12.304		CDA ObservationMedia	2005-09-07
2.16.840.1.113883.10.12.305		CDA Organizer	2005-09-07
2.16.840.1.113883.10.12.306		CDA Procedure	2005-09-07
2.16.840.1.113883.10.12.307		CDA RegionOfInterest	2005-09-07
2.16.840.1.113883.10.12.309		CDA Supply	2005-09-07

Item	DT	Card	Conf	Description	Label
h17:manufacturedLabeledDrug					(CDALabeledDrug)
└ @classCode		0 .. 1	F	MMAT	
└ @determinerCode		0 .. 1	F	KIND	
└ h17:code	CE	0 .. 1			(CDALabeledDrug)
	CONF	shall be drawn from concept domain "DrugEntity"			

Item	DT	Card	Conf	Description	Label
L h17:name	EN	0 .. 1			(CDALabeledDrug)

6.2.36  CDA ManufacturedProduct 2.16.840.1.113883.10.12.312 - 2005-09-07  (from repository: ad1bbr-)

<b>Id</b>	2.16.840.1.113883.10.12.312  (from repository: ad1bbr-)	<b>Effective Date</b>	valid from 2005-09-07
<b>Status</b>	 Active	<b>Version Label</b>	
<b>Name</b>	CDAManufacturedProduct	<b>Display Name</b>	CDA ManufacturedProduct
<b>Description</b>	Template CDA ManufacturedProduct (prototype, directly derived from POCD_RM000040 MIF)		
<b>Classification</b>	CDA Entry Level Template		
<b>Open/Closed</b>	Open (other than defined elements are allowed)		
<b>Used by / Uses</b>	Used by 15 templates, Uses 3 templates		
	<b>Used by Template id</b>	<b>as</b>	<b>Name</b>
	2.16.840.1.113883.10.12.308	Containment	CDA SubstanceAdministration
	2.16.840.1.113883.10.12.300		CDA Clinical Statement
	2.16.840.1.113883.10.12.201		CDA Section
	2.16.840.1.113883.3.51.60.2.0		BC CDA ClinicalDocumentBCHeader
	2.16.840.1.113883.3.51.60.2.5		BC CDA ClinicalDocumentMedicalImaging
	2.16.840.1.113883.3.51.60.3.3		BC CDA StructuredBody
	2.16.840.1.113883.3.51.60.2.5		BC CDA ClinicalDocumentMedicalImaging
	2.16.840.1.113883.10.12.301		CDA Act
	2.16.840.1.113883.10.12.302		CDA Encounter
2.16.840.1.113883.10.12.303		CDA Observation	
2.16.840.1.113883.10.12.304		CDA ObservationMedia	
		<b>Version</b>	
			2005-09-07
			2005-09-07
			2005-09-07
			2016-04-03 18:54:58
			2016-10-08 02:37:25
			2016-04-04 16:51:10
			2016-10-09 02:16:30
			2005-09-07
			2005-09-07
			2005-09-07
			2005-09-07



2.16.840.1.113883.10.12.305		CDA Organizer	2005-09-07
2.16.840.1.113883.10.12.306		CDA Procedure	2005-09-07
2.16.840.1.113883.10.12.307		CDA RegionOfInterest	2005-09-07
2.16.840.1.113883.10.12.309		CDA Supply	2005-09-07
Uses Template id	as	Name	Version
2.16.840.1.113883.10.12.310	Include	CDALabeledDrug	DYNAMIC
2.16.840.1.113883.10.12.311	Include	CDAMaterial	DYNAMIC
2.16.840.1.113883.10.12.151	Containment	CDAOrganization	DYNAMIC















Item	DT	Card	Conf	Description	Label
<code>h17:manufacturedProduct</code>					(CDAManufacturedProduct)
└ @classCode		0 .. 1	F	MANU	
└ h17:id	II	0 .. *			(CDAManufacturedProduct)
<i>Choice</i>		1 .. 1		Elements to choose from: <ul style="list-style-type: none"> <li>h17:manufacturedLabeledDrug included from template 2.16.840.1.113883.10.12.310 <i>CDA LabeledDrug</i> (DYNAMIC)</li> <li>h17:manufacturedMaterial included from template 2.16.840.1.113883.10.12.311 <i>CDA Material</i> (DYNAMIC)</li> </ul>	
<i>Included</i>				from 2.16.840.1.113883.10.12.310 <i>CDA LabeledDrug</i> (DYNAMIC)	
└ h17:manufacturedLabeledDrug					(CDAManufacturedProduct)
└ @classCode		0 .. 1	F	MMAT	
└ @determinerCode		0 .. 1	F	KIND	



Item	DT	Card	Conf	Description	Label
└ h17:code	CE	0 ... 1			(CDAManufacturedProduct)
	CONF			shall be drawn from concept domain "DrugEntity"	
└ h17:name	EN	0 ... 1			(CDAManufacturedProduct)
<i>Included</i> from 2.16.840.1.113883.10.12.311 CDA Material (DYNAMIC)					
└ h17:manufacturedMaterial					(CDAManufacturedProduct)
└ @classCode		0 ... 1 F		MMAT	
└ @determinerCode		0 ... 1 F		KIND	
└ h17:code	CE	0 ... 1			(CDAManufacturedProduct)
	CONF			The value of @code shall be drawn from value set 2.16.840.1.113883.1.11.16041 MaterialEntityClassType (DYNAMIC)	
└ h17:name	EN	0 ... 1			(CDAManufacturedProduct)
└ h17:lotNumberText	ST	0 ... 1			(CDAManufacturedProduct)
└ h17:manufacturerOrganization		0 ... 1		Contains 2.16.840.1.113883.10.12.151 CDA Organization (DYNAMIC)	(CDAManufacturedProduct)





6.2.37  CDA Material 2.16.840.1.113883.10.12.311 - 2005-09-07  (from repository: ad1bbr-)













<b>Id</b>	2.16.840.1.113883.10.12.311  (from repository: ad1bbr-)	<b>Effective Date</b>	valid from 2005-09-07
<b>Status</b>	 Active	<b>Version Label</b>	
<b>Name</b>	CDAMaterial	<b>Display Name</b>	CDA Material

<b>Description</b>	Template CDA Material (prototype, directly derived from POCD_RM000040 MIF)				
<b>Classification</b>	CDA Entry Level Template				
<b>Open/Closed</b>	Open (other than defined elements are allowed)				
<b>Used by / Uses</b>	Used by 16 templates, Uses 0 templates				
	<b>Used by Template id</b>	<b>as</b>	<b>Name</b>	<b>Version</b>	
	2.16.840.1.113883.10.12.312		CDA ManufacturedProduct	2005-09-07	
	2.16.840.1.113883.10.12.308		CDA SubstanceAdministration	2005-09-07	
	2.16.840.1.113883.10.12.300		CDA Clinical Statement	2005-09-07	
	2.16.840.1.113883.10.12.201		CDA Section	2005-09-07	
	2.16.840.1.113883.3.51.60.2.0		BC CDA ClinicalDocumentBCHeader	2016-04-03 18:54:58	
	2.16.840.1.113883.3.51.60.2.5		BC CDA ClinicalDocumentMedicalImaging	2016-10-08 02:37:25	
	2.16.840.1.113883.3.51.60.3.3		BC CDA StructuredBody	2016-04-04 16:51:10	
	2.16.840.1.113883.3.51.60.2.5		BC CDA ClinicalDocumentMedicalImaging	2016-10-09 02:16:30	
	2.16.840.1.113883.10.12.301		CDA Act	2005-09-07	
	2.16.840.1.113883.10.12.302		CDA Encounter	2005-09-07	
	2.16.840.1.113883.10.12.303		CDA Observation	2005-09-07	
	2.16.840.1.113883.10.12.304		CDA ObservationMedia	2005-09-07	
	2.16.840.1.113883.10.12.305		CDA Organizer	2005-09-07	
	2.16.840.1.113883.10.12.306		CDA Procedure	2005-09-07	
2.16.840.1.113883.10.12.307		CDA RegionOfInterest	2005-09-07		
2.16.840.1.113883.10.12.309		CDA Supply	2005-09-07		
<b>Item</b>	<b>DT</b>	<b>Card</b>	<b>Conf</b>	<b>Description</b>	<b>Label</b>
h17:manufacturedMaterial					(CDAMaterial)

Item	DT	Card	Conf	Description	Label
└ @classCode		0 .. 1	F	MMAT	
└ @determinerCode		0 .. 1	F	KIND	
└ h17:code	CE	0 .. 1			(CDAMaterial)
	CONF	The value of @code shall be drawn from value set 2.16.840.1.113883.1.11.16041 <i>MaterialEntityType</i> (DYNAMIC)			
└ h17:name	EN	0 .. 1			(CDAMaterial)
└ h17:lotNumberText	ST	0 .. 1			(CDAMaterial)

6.2.38 ○ CDA Observation 2.16.840.1.113883.10.12.303 - 2005-09-07 [ref](#) (from repository: ad1bbr-)

<b>Id</b>	2.16.840.1.113883.10.12.303 <a href="#">ref</a> (from repository: ad1bbr-)	<b>Effective Date</b>	valid from 2005-09-07												
<b>Status</b>	 Active	<b>Version Label</b>													
<b>Name</b>	CDAObservation	<b>Display Name</b>	CDA Observation												
<b>Description</b>	Template CDA Observation (prototype, directly derived from POCD_RM000040 MIF)														
<b>Context</b>	Parent nodes of template element with id 2.16.840.1.113883.10.12.303														
<b>Classification</b>	CDA Entry Level Template														
<b>Open/Closed</b>	Open (other than defined elements are allowed)														
	Used by 15 templates, Uses 9 templates														
<b>Used by / Uses</b>	<table border="1"> <thead> <tr> <th>Used by Template id</th> <th>as</th> <th>Name</th> <th>Version</th> </tr> </thead> <tbody> <tr> <td>2.16.840.1.113883.10.12.300</td> <td></td> <td>CDA Clinical Statement</td> <td>2005-09-07</td> </tr> <tr> <td>2.16.840.1.113883.10.12.201</td> <td></td> <td>CDA Section</td> <td>2005-09-07</td> </tr> </tbody> </table>	Used by Template id	as	Name	Version	2.16.840.1.113883.10.12.300		CDA Clinical Statement	2005-09-07	2.16.840.1.113883.10.12.201		CDA Section	2005-09-07		
Used by Template id	as	Name	Version												
2.16.840.1.113883.10.12.300		CDA Clinical Statement	2005-09-07												
2.16.840.1.113883.10.12.201		CDA Section	2005-09-07												

2.16.840.1.113883.3.51.60.2.0		BC CDA ClinicalDocumentBCHeader	2016-04-03 18:54:58
2.16.840.1.113883.3.51.60.2.5		BC CDA ClinicalDocumentMedicalImaging	2016-10-08 02:37:25
2.16.840.1.113883.3.51.60.3.3		BC CDA StructuredBody	2016-04-04 16:51:10
2.16.840.1.113883.3.51.60.2.5		BC CDA ClinicalDocumentMedicalImaging	2016-10-09 02:16:30
2.16.840.1.113883.10.12.301		CDA Act	2005-09-07
2.16.840.1.113883.10.12.302		CDA Encounter	2005-09-07
2.16.840.1.113883.10.12.303		CDA Observation	2005-09-07
2.16.840.1.113883.10.12.304		CDA ObservationMedia	2005-09-07
2.16.840.1.113883.10.12.305		CDA Organizer	2005-09-07
2.16.840.1.113883.10.12.306		CDA Procedure	2005-09-07
2.16.840.1.113883.10.12.307		CDA RegionOfInterest	2005-09-07
2.16.840.1.113883.10.12.308		CDA SubstanceAdministration	2005-09-07
2.16.840.1.113883.10.12.309		CDA Supply	2005-09-07
Uses Template id	as	Name	Version
2.16.840.1.113883.10.12.320	Containment	CDASubjectBody	DYNAMIC
2.16.840.1.113883.10.12.322	Containment	CDASpecimen	DYNAMIC
2.16.840.1.113883.10.12.323	Containment	CDAPerformerBody	DYNAMIC
2.16.840.1.113883.10.12.318	Containment	CDAAuthorBody	DYNAMIC
2.16.840.1.113883.10.12.319	Containment	CDAinformantBody	DYNAMIC
2.16.840.1.113883.10.12.321	Containment	CDAParticipantBody	DYNAMIC
2.16.840.1.113883.10.12.324	Containment	CDAReference	DYNAMIC
2.16.840.1.113883.10.12.329	Containment	CDAPrecondition	DYNAMIC

Item	DT	Card	Conf	Description	Label
h17:observation					(CDAObservation)
└ @classCode		0 .. 1	F	OBS	
└ @moodCode	cs	1 .. 1	R		
	CONF			The value of @moodCode shall be drawn from value set 2.16.840.1.113883.1.11.18943 <i>x_ActMoodDocumentObservation</i> (DYNAMIC)	
└ @negationInd	bl	0 .. 1			
└ h17:templateId	II	1 .. 1			(CDAObservation)
└ @root		1 .. 1	F	2.16.840.1.113883.10.12.303	
└ h17:id	II	0 .. *			(CDAObservation)
└ h17:code	CD	1 .. 1	R		(CDAObservation)
	CONF			The value of @code shall be drawn from value set 2.16.840.1.113883.1.11.16226 <i>ObservationType</i> (DYNAMIC)	
└ h17:derivationExpr	ST	0 .. 1			(CDAObservation)
└ h17:text	ED	0 .. 1			(CDAObservation)
└ h17:statusCode	CS	0 .. 1			(CDAObservation)
	CONF			The value of @code shall be drawn from value set 2.16.840.1.113883.1.11.15933 <i>ActStatus</i> (DYNAMIC)	

Item	DT	Card	Conf	Description	Label
└ h17:effectiveTime	IVL_TS	0 .. 1			(CDAObservation)
└ h17:priorityCode	CE	0 .. 1			(CDAObservation)
	CONF			The value of @code shall be drawn from value set 2.16.840.1.113883.1.11.16866 <i>ActPriority</i> (DYNAMIC)	
└ h17:repeatNumber	IVL_INT	0 .. 1			(CDAObservation)
└ h17:languageCode	CS	0 .. 1			(CDAObservation)
	CONF			The value of @code shall be drawn from value set 2.16.840.1.113883.1.11.11526 <i>HumanLanguage</i> (DYNAMIC)	
└ h17:value	ANY	0 .. *			(CDAObservation)
└ h17:interpretationCode	CE	0 .. *			(CDAObservation)
	CONF			The value of @code shall be drawn from value set 2.16.840.1.113883.1.11.78 <i>Observation Interpretation (HL7)</i> (DYNAMIC)	
└ h17:methodCode	CE	0 .. *			(CDAObservation)
	CONF			The value of @code shall be drawn from value set 2.16.840.1.113883.1.11.14079 <i>ObservationMethod</i> (DYNAMIC)	
└ h17:targetSiteCode	CD	0 .. *			(CDAObservation)
└ @codeSystem		1 .. 1	F	2.16.840.1.113883.5.1052	
└ h17:subject		0 .. 1		Contains 2.16.840.1.113883.10.12.320 <i>CDA Subject (Body)</i> (DYNAMIC)	(CDAObservation)















Item	DT	Card	Conf	Description	Label
└ h17:specimen		0 ... *		Contains 2.16.840.1.113883.10.12.322 <i>CDA Specimen</i> (DYNAMIC)	(CDAObservation)
└ h17:performer		0 ... *		Contains 2.16.840.1.113883.10.12.323 <i>CDA Performer (Body)</i> (DYNAMIC)	(CDAObservation)
└ h17:author		0 ... *		Contains 2.16.840.1.113883.10.12.318 <i>CDA Author (Body)</i> (DYNAMIC)	(CDAObservation)
└ h17:informant		0 ... *		Contains 2.16.840.1.113883.10.12.319 <i>CDA Informant (Body)</i> (DYNAMIC)	(CDAObservation)
└ h17:participant		0 ... *		Contains 2.16.840.1.113883.10.12.321 <i>CDA Participant (Body)</i> (DYNAMIC)	(CDAObservation)
└ h17:entryRelationship		0 ... *		Contains 2.16.840.1.113883.10.12.300 <i>CDA Clinical Statement</i> (DYNAMIC)	(CDAObservation)
└ @typeCode	cs	1 ... 1	R		
				<b>CONF</b> The value of @typeCode shall be drawn from value set 2.16.840.1.113883.1.11.19447 <i>x_ActRelationshipEntryRelationship</i> (DYNAMIC)	
└ @contextConductionInd	bl	0 ... 1			
└ @inversionInd	bl	0 ... 1			
└ @negationInd	bl	0 ... 1			
└ h17:sequenceNumber	INT	0 ... 1			(CDAObservation)
└ h17:seperatableInd	BL	0 ... 1			(CDAObservation)
└ h17:reference		0 ... *		Contains 2.16.840.1.113883.10.12.324 <i>CDA Reference</i> (DYNAMIC)	(CDAObservation)

Item	DT	Card	Conf	Description	Label
└ h17:precondition		0 ... *		Contains 2.16.840.1.113883.10.12.329 CDA Precondition (DYNAMIC)	(CDAObservation)
└ h17:referenceRange		0 ... *			(CDAObservation)
└ @typeCode		1 ... 1	F	REFV	
└ h17:observationRange		1 ... 1			(CDAObservation)
└ @classCode		0 ... 1	F	OBS	
└ @moodCode		0 ... 1	F	EVN.CRT	
└ h17:code	CD	0 ... 1			(CDAObservation)
└ @codeSystem		1 ... 1	F	2.16.840.1.113883.5.4 (Act Code)	
└ h17:text	ED	0 ... 1			(CDAObservation)
└ h17:value	ANY	0 ... 1			(CDAObservation)
└ h17:interpretationCode	CE	0 ... 1			(CDAObservation)
	CONF	The value of @code shall be drawn from value set 2.16.840.1.113883.1.11.78 Observation Interpretation (HL7) (DYNAMIC)			

6.2.39 ○ CDA ObservationMedia 2.16.840.1.113883.10.12.304 - 2005-09-07 **ref** (from repository: ad1bbr-)

<b>Id</b>	2.16.840.1.113883.10.12.304 <b>ref</b> (from repository: ad1bbr-)	<b>Effective Date</b>	valid from 2005-09-07
-----------	---	-----------------------	-----------------------



<b>Status</b>	 Active	<b>Version Label</b>		
<b>Name</b>	CDAObservationMedia	<b>Display Name</b>	CDA ObservationMedia	
<b>Description</b>	Template CDA ObservationMedia (prototype, directly derived from POCD_RM000040 MIF)			
<b>Context</b>	Parent nodes of template element with id 2.16.840.1.113883.10.12.304			
<b>Classification</b>	CDA Entry Level Template			
<b>Open/Closed</b>	Open (other than defined elements are allowed)			
<b>Used by / Uses</b>	Used by 15 templates, Uses 9 templates			
	<b>Used by Template id</b>	<b>as</b>	<b>Name</b>	<b>Version</b>
	2.16.840.1.113883.10.12.300		CDA Clinical Statement	2005-09-07
	2.16.840.1.113883.10.12.201		CDA Section	2005-09-07
	2.16.840.1.113883.3.51.60.2.0		BC CDA ClinicalDocumentBCHeader	2016-04-03 18:54:58
	2.16.840.1.113883.3.51.60.2.5		BC CDA ClinicalDocumentMedicalImaging	2016-10-08 02:37:25
	2.16.840.1.113883.3.51.60.3.3		BC CDA StructuredBody	2016-04-04 16:51:10
	2.16.840.1.113883.3.51.60.2.5		BC CDA ClinicalDocumentMedicalImaging	2016-10-09 02:16:30
	2.16.840.1.113883.10.12.301		CDA Act	2005-09-07
	2.16.840.1.113883.10.12.302		CDA Encounter	2005-09-07
	2.16.840.1.113883.10.12.303		CDA Observation	2005-09-07
	2.16.840.1.113883.10.12.304		CDA ObservationMedia	2005-09-07
	2.16.840.1.113883.10.12.305		CDA Organizer	2005-09-07
	2.16.840.1.113883.10.12.306		CDA Procedure	2005-09-07
	2.16.840.1.113883.10.12.307		CDA RegionOfInterest	2005-09-07
2.16.840.1.113883.10.12.308		CDA SubstanceAdministration	2005-09-07	
2.16.840.1.113883.10.12.309		CDA Supply	2005-09-07	
<b>Uses Template id</b>	<b>as</b>	<b>Name</b>	<b>Version</b>	









2.16.840.1.113883.10.12.320	Containment	CDASubjectBody	DYNAMIC
2.16.840.1.113883.10.12.322	Containment	CDASpecimen	DYNAMIC
2.16.840.1.113883.10.12.323	Containment	CDAPerformerBody	DYNAMIC
2.16.840.1.113883.10.12.318	Containment	CDAAuthorBody	DYNAMIC
2.16.840.1.113883.10.12.319	Containment	CDAINformantBody	DYNAMIC
2.16.840.1.113883.10.12.321	Containment	CDAParticipantBody	DYNAMIC
2.16.840.1.113883.10.12.324	Containment	CDAReference	DYNAMIC
2.16.840.1.113883.10.12.329	Containment	CDAPrecondition	DYNAMIC











Item	DT	Card	Conf	Description	Label
h17:observationMedia					(CDAObservationMedia)
└ @classCode		0 ... 1	F	OBS	
└ @moodCode		0 ... 1	F	EVN	
└ h17:templateId	II	1 ... 1			(CDAObservationMedia)
└ @root		1 ... 1	F	2.16.840.1.113883.10.12.304	
└ h17:id	II	0 ... *			(CDAObservationMedia)
└ h17:languageCode	CS	0 ... 1			(CDAObservationMedia)
	CONF	The value of @code shall be drawn from value set 2.16.840.1.113883.1.11.11526 <i>HumanLanguage</i> (DYNAMIC)			
└ h17:value	ED	1 ... 1	R		(CDAObservationMedia)

Item	DT	Card	Conf	Description	Label
└ h17:subject		0 ... 1		Contains 2.16.840.1.113883.10.12.320 <i>CDA Subject (Body)</i> (DYNAMIC)	(CDAObservationMedia)
└ h17:specimen		0 ... *		Contains 2.16.840.1.113883.10.12.322 <i>CDA Specimen</i> (DYNAMIC)	(CDAObservationMedia)
└ h17:performer		0 ... *		Contains 2.16.840.1.113883.10.12.323 <i>CDA Performer (Body)</i> (DYNAMIC)	(CDAObservationMedia)
└ h17:author		0 ... *		Contains 2.16.840.1.113883.10.12.318 <i>CDA Author (Body)</i> (DYNAMIC)	(CDAObservationMedia)
└ h17:informant		0 ... *		Contains 2.16.840.1.113883.10.12.319 <i>CDA Informant (Body)</i> (DYNAMIC)	(CDAObservationMedia)
└ h17:participant		0 ... *		Contains 2.16.840.1.113883.10.12.321 <i>CDA Participant (Body)</i> (DYNAMIC)	(CDAObservationMedia)
└ h17:entryRelationship		0 ... *		Contains 2.16.840.1.113883.10.12.300 <i>CDA Clinical Statement</i> (DYNAMIC)	(CDAObservationMedia)
└ @typeCode	cs	1 ... 1	R		
				<b>CONF</b> The value of @typeCode shall be drawn from value set 2.16.840.1.113883.1.11.19447 <i>x_ActRelationshipEntryRelationship</i> (DYNAMIC)	
└ @contextConductionInd	bl	0 ... 1			
└ @inversionInd	bl	0 ... 1			
└ @negationInd	bl	0 ... 1			
└ h17:sequenceNumber	INT	0 ... 1			(CDAObservationMedia)
└ h17:seperatableInd	BL	0 ... 1			(CDAObservationMedia)

Item	DT	Card	Conf	Description	Label
└ h17:reference		0 ... *		Contains 2.16.840.1.113883.10.12.324 CDA Reference (DYNAMIC)	(CDAObservationMedia)
└ h17:precondition		0 ... *		Contains 2.16.840.1.113883.10.12.329 CDA Precondition (DYNAMIC)	(CDAObservationMedia)

6.2.40 ○ CDA Organization 2.16.840.1.113883.10.12.151 - 2005-09-07 **ref** (from repository: ad1bbr-)

<b>Id</b>	2.16.840.1.113883.10.12.151 <b>ref</b> (from repository: ad1bbr-)	<b>Effective Date</b>	valid from 2005-09-07
<b>Status</b>	 Active	<b>Version Label</b>	
<b>Name</b>	CDAOrganization	<b>Display Name</b>	CDA Organization
<b>Description</b>	Template CDA Organization (prototype, directly derived from POCD_RM000040 MIF)		
<b>Classification</b>	CDA Header Level Template		
<b>Open/Closed</b>	Open (other than defined elements are allowed)		
<b>Used by / Uses</b>	Used by 25 templates, Uses 0 templates		
	<b>Used by Template id</b>	<b>as</b>	<b>Name</b>
	2.16.840.1.113883.10.12.153	Containment	CDA AssignedEntity
	2.16.840.1.113883.10.12.319		CDA Informant (Body)
	2.16.840.1.113883.10.12.201		CDA Section
	2.16.840.1.113883.3.51.60.2.0		BC CDA ClinicalDocumentBCHeader
	2.16.840.1.113883.3.51.60.2.5		BC CDA ClinicalDocumentMedicalImaging
	2.16.840.1.113883.3.51.60.3.3		BC CDA StructuredBody
	2.16.840.1.113883.3.51.60.2.5		BC CDA ClinicalDocumentMedicalImaging
	2.16.840.1.113883.10.12.301		CDA Act
2.16.840.1.113883.10.12.300		CDA Clinical Statement	
		<b>Version</b>	
			2005-09-07
			2005-09-07
			2005-09-07
			2016-04-03 18:54:58
			2016-10-08 02:37:25
			2016-04-04 16:51:10
			2016-10-09 02:16:30
			2005-09-07
			2005-09-07







2.16.840.1.113883.10.12.302		CDA Encounter	2005-09-07
2.16.840.1.113883.10.12.303		CDA Observation	2005-09-07
2.16.840.1.113883.10.12.304		CDA ObservationMedia	2005-09-07
2.16.840.1.113883.10.12.305		CDA Organizer	2005-09-07
2.16.840.1.113883.10.12.306		CDA Procedure	2005-09-07
2.16.840.1.113883.10.12.307		CDA RegionOfInterest	2005-09-07
2.16.840.1.113883.10.12.308		CDA SubstanceAdministration	2005-09-07
2.16.840.1.113883.10.12.309		CDA Supply	2005-09-07
2.16.840.1.113883.10.12.323		CDA Performer (Body)	2005-09-07
2.16.840.1.113883.3.51.60.1.10		BC CDA documentationOf	2016-03-27 09:05:07
2.16.840.1.113883.10.20.19		BC CDA ClinicalDocumentUnstrucBody	2016-04-03 21:54:30
2.16.840.1.113883.3.51.60.2.1		BC CDA ClinicalDocumentBCLabResult	2016-04-02 11:52:37
2.16.840.1.113883.3.51.60.1.11		BC CDA componentOf	2016-03-27 09:09:45
2.16.840.1.113883.3.51.60.1.8		BC CDA authenticator	2016-03-23 21:26:07
2.16.840.1.113883.10.12.312		Containment CDA ManufacturedProduct	2005-09-07
2.16.840.1.113883.10.12.318		Containment CDA Author (Body)	2005-09-07

Item	DT	Card	Conf	Description	Label
@classCode		0 .. 1	F	ORG	
@determinerCode		0 .. 1	F	INSTANCE	
h17:id	II	0 .. *			(CDAOrganization)

Item	DT	Card	Conf	Description	Label
h17:name	ON	0 ... *			(CDAOrganization)
h17:telecom	TEL	0 ... *			(CDAOrganization)
h17:addr	AD	0 ... *			(CDAOrganization)
h17:standardIndustryClassCode	CE	0 ... 1		SHALL be chosen from domain OrganizationIndustryClass	(CDAOrganization)
h17:asOrganizationPartOf		0 ... 1			(CDAOrganization)
└ @classCode		0 ... 1	F	PART	
└ h17:id	II	0 ... *	R		(CDAOrganization)
└ h17:code	CE	0 ... 1			(CDAOrganization)
└ @codeSystem		1 ... 1	F	2.16.840.1.113883.5.111 (Role Code)	
└ h17:statusCode	CS	0 ... 1			(CDAOrganization)
	CONF	The value of @code shall be drawn from value set 2.16.840.1.113883.1.11.15999 <i>RoleStatus</i> (DYNAMIC)			
└ h17:effectiveTime	IVL_TS	0 ... 1			(CDAOrganization)
└ h17:wholeOrganization		0 ... 1			(CDAOrganization)
└ @classCode		0 ... 1	F	ORG	

Item	DT	Card	Conf	Description	Label
└ @determinerCode		0 .. 1	F	INSTANCE	
└ h17:id	II	0 .. *			(CDAOrganization)
└ h17:name	ON	0 .. *			(CDAOrganization)
└ h17:telecom	TEL	0 .. *			(CDAOrganization)
└ h17:addr	AD	0 .. *			(CDAOrganization)
└ h17:standardIndustryClassCode	CE	0 .. 1		SHALL be chosen from domain OrganizationIndustryClass	(CDAOrganization)

6.2.41  BC CDA Organization 2.16.840.1.113883.3.51.60.1.5.1 - 2016-04-03 01:53:40















<b>Id</b>	2.16.840.1.113883.3.51.60.1.5.1	<b>Effective Date</b>	valid from 2016-04-03 01:53:40																	
<b>Status</b>	 Draft	<b>Version Label</b>																		
<b>Name</b>	CDAOrganization	<b>Display Name</b>	BC CDA Organization																	
<b>Description</b>	Template CDA Organization (prototype, directly derived from POCD_RM000040 MIF)																			
<b>Classification</b>	CDA Header Level Template																			
<b>Open/Closed</b>	Open (other than defined elements are allowed)																			
	Used by 6 templates, Uses 0 templates																			
<b>Used by / Uses</b>	<table border="1"> <thead> <tr> <th>Used by Template id</th> <th>as</th> <th>Name</th> <th>Version</th> </tr> </thead> <tbody> <tr> <td>2.16.840.1.113883.3.51.60.1.5</td> <td></td> <td>BC CDA informationRecipient</td> <td>2016-03-24 21:50:27</td> </tr> <tr> <td>2.16.840.1.113883.10.20.19</td> <td></td> <td>BC CDA ClinicalDocumentUnstrucBody</td> <td>2016-04-03 21:54:30</td> </tr> <tr> <td>2.16.840.1.113883.3.51.60.2.0</td> <td></td> <td>BC CDA ClinicalDocumentBCHeader</td> <td>2016-04-03 18:54:58</td> </tr> </tbody> </table>	Used by Template id	as	Name	Version	2.16.840.1.113883.3.51.60.1.5		BC CDA informationRecipient	2016-03-24 21:50:27	2.16.840.1.113883.10.20.19		BC CDA ClinicalDocumentUnstrucBody	2016-04-03 21:54:30	2.16.840.1.113883.3.51.60.2.0		BC CDA ClinicalDocumentBCHeader	2016-04-03 18:54:58			
Used by Template id	as	Name	Version																	
2.16.840.1.113883.3.51.60.1.5		BC CDA informationRecipient	2016-03-24 21:50:27																	
2.16.840.1.113883.10.20.19		BC CDA ClinicalDocumentUnstrucBody	2016-04-03 21:54:30																	
2.16.840.1.113883.3.51.60.2.0		BC CDA ClinicalDocumentBCHeader	2016-04-03 18:54:58																	

	2.16.840.1.113883.3.51.60.2.1		BC CDA ClinicalDocumentBCLabResult	2016-04-02 11:52:37	
	2.16.840.1.113883.3.51.60.2.5		BC CDA ClinicalDocumentMedicalImaging	2016-10-09 02:16:30	
	2.16.840.1.113883.3.51.60.2.5		BC CDA ClinicalDocumentMedicalImaging	2016-10-08 02:37:25	
<b>Relationship</b>	Specialization: template 2.16.840.1.113883.10.12.151 (2005-09-07)				
Item	DT	Card	Conf	Description	Label
@classCode	cs	1 ... 1	F	ORG	CONF-BC0533
@determinerCode	cs	1 ... 1	F	INSTANCE	
h17:id	II	1 ... *	M		(CDAOrganization)
h17:name	ON	1 ... 1	M		CONF-BC0534

6.2.42 CDA Organizer 2.16.840.1.113883.10.12.305 - 2005-09-07 (from repository: ad1bbr-)

<b>Id</b>	2.16.840.1.113883.10.12.305  (from repository: ad1bbr-)	<b>Effective Date</b>	valid from 2005-09-07
<b>Status</b>	Active	<b>Version Label</b>	
<b>Name</b>	CDAOrganizer	<b>Display Name</b>	CDA Organizer
<b>Description</b>	Template CDA Organizer (prototype, directly derived from POCD_RM000040 MIF)		
<b>Context</b>	Parent nodes of template element with id 2.16.840.1.113883.10.12.305		
<b>Classification</b>	CDA Entry Level Template		
<b>Open/Closed</b>	Open (other than defined elements are allowed)		
	Used by 15 templates, Uses 9 templates		
<b>Used by / Uses</b>	<b>Used by Template id</b>	<b>as</b>	<b>Name</b>
	2.16.840.1.113883.10.12.300		CDA Clinical Statement
			<b>Version</b>
			2005-09-07



2.16.840.1.113883.10.12.201		CDA Section	2005-09-07
2.16.840.1.113883.3.51.60.2.0		BC CDA ClinicalDocumentBCHeader	2016-04-03 18:54:58
2.16.840.1.113883.3.51.60.2.5		BC CDA ClinicalDocumentMedicalImaging	2016-10-08 02:37:25
2.16.840.1.113883.3.51.60.3.3		BC CDA StructuredBody	2016-04-04 16:51:10
2.16.840.1.113883.3.51.60.2.5		BC CDA ClinicalDocumentMedicalImaging	2016-10-09 02:16:30
2.16.840.1.113883.10.12.301		CDA Act	2005-09-07
2.16.840.1.113883.10.12.302		CDA Encounter	2005-09-07
2.16.840.1.113883.10.12.303		CDA Observation	2005-09-07
2.16.840.1.113883.10.12.304		CDA ObservationMedia	2005-09-07
2.16.840.1.113883.10.12.305		CDA Organizer	2005-09-07
2.16.840.1.113883.10.12.306		CDA Procedure	2005-09-07
2.16.840.1.113883.10.12.307		CDA RegionOfInterest	2005-09-07
2.16.840.1.113883.10.12.308		CDA SubstanceAdministration	2005-09-07
2.16.840.1.113883.10.12.309		CDA Supply	2005-09-07
Uses Template id	as	Name	Version
2.16.840.1.113883.10.12.320	Containment	CDASubjectBody	DYNAMIC
2.16.840.1.113883.10.12.322	Containment	CDASpecimen	DYNAMIC
2.16.840.1.113883.10.12.323	Containment	CDAPerformerBody	DYNAMIC
2.16.840.1.113883.10.12.318	Containment	CDAAuthorBody	DYNAMIC
2.16.840.1.113883.10.12.319	Containment	CDAinformantBody	DYNAMIC
2.16.840.1.113883.10.12.321	Containment	CDAParticipantBody	DYNAMIC
2.16.840.1.113883.10.12.324	Containment	CDAReference	DYNAMIC
2.16.840.1.113883.10.12.329	Containment	CDAPrecondition	DYNAMIC

Item	DT	Card	Conf	Description	Label
<b>h17:organizer</b>					(CDAOrganizer)
└ @classCode	cs	1 .. 1	R		
	<b>CONF</b>			The value of @classCode shall be drawn from value set 2.16.840.1.113883.1.11.19598 <i>x_ActClassDocumentEntryOrganizer</i> (DYNAMIC)	
└ @moodCode		0 .. 1	F	EVN	
└ h17:templateId	II	1 .. 1			(CDAOrganizer)
└└ @root		1 .. 1	F	2.16.840.1.113883.10.12.305	
└ h17:id	II	0 .. *			(CDAOrganizer)
└ h17:code	CD	0 .. 1			(CDAOrganizer)
└└ @codeSystem		1 .. 1	F	2.16.840.1.113883.5.4 (Act Code)	
└ h17:statusCode	CS	1 .. 1	R		(CDAOrganizer)
	<b>CONF</b>			The value of @code shall be drawn from value set 2.16.840.1.113883.1.11.15933 <i>ActStatus</i> (DYNAMIC)	
└ h17:effectiveTime	IVL_TS	0 .. 1			(CDAOrganizer)
└ h17:subject		0 .. 1		Contains 2.16.840.1.113883.10.12.320 <i>CDA Subject (Body)</i> (DYNAMIC)	(CDAOrganizer)
└ h17:specimen		0 .. *		Contains 2.16.840.1.113883.10.12.322 <i>CDA Specimen</i> (DYNAMIC)	(CDAOrganizer)

Item	DT	Card	Conf	Description	Label
└ h17:performer		0 .. *		Contains 2.16.840.1.113883.10.12.323 CDA Performer (Body) (DYNAMIC)	(CDAOrganizer)
└ h17:author		0 .. *		Contains 2.16.840.1.113883.10.12.318 CDA Author (Body) (DYNAMIC)	(CDAOrganizer)
└ h17:informant		0 .. *		Contains 2.16.840.1.113883.10.12.319 CDA Informant (Body) (DYNAMIC)	(CDAOrganizer)
└ h17:participant		0 .. *		Contains 2.16.840.1.113883.10.12.321 CDA Participant (Body) (DYNAMIC)	(CDAOrganizer)
└ h17:reference		0 .. *		Contains 2.16.840.1.113883.10.12.324 CDA Reference (DYNAMIC)	(CDAOrganizer)
└ h17:precondition		0 .. *		Contains 2.16.840.1.113883.10.12.329 CDA Precondition (DYNAMIC)	(CDAOrganizer)
└ h17:component		0 .. *		Contains 2.16.840.1.113883.10.12.300 CDA Clinical Statement (DYNAMIC)	(CDAOrganizer)
└ @typeCode		0 .. 1	F	COMP	
└ @contextConductionInd	bl	0 .. 1			
└ h17:sequenceNumber	INT	0 .. 1			(CDAOrganizer)
└ h17:seperatableInd	BL	0 .. 1			(CDAOrganizer)

6.2.43 ○ CDA Participant (Body) 2.16.840.1.113883.10.12.321 - 2005-09-07 **ref** (from repository: ad1bbr-)

<b>Id</b>	2.16.840.1.113883.10.12.321 <b>ref</b> (from repository: ad1bbr-)	<b>Effective Date</b>	valid from 2005-09-07
<b>Status</b>	 Active	<b>Version Label</b>	
<b>Name</b>	CDAParticipantBody	<b>Display Name</b>	CDA Participant (Body)















<b>Description</b>	Template CDA Participant (Body) (prototype, directly derived from POCD_RM000040 MIF)			
<b>Classification</b>	CDA Entry Level Template			
<b>Open/Closed</b>	Open (other than defined elements are allowed)			
<b>Used by / Uses</b>	Used by 15 templates, Uses 2 templates			
	Used by Template id	as	Name	Version
	2.16.840.1.113883.10.12.301	Containment	CDA Act	2005-09-07
	2.16.840.1.113883.10.12.300		CDA Clinical Statement	2005-09-07
	2.16.840.1.113883.10.12.201		CDA Section	2005-09-07
	2.16.840.1.113883.3.51.60.2.0		BC CDA ClinicalDocumentBCHeader	2016-04-03 18:54:58
	2.16.840.1.113883.3.51.60.2.5		BC CDA ClinicalDocumentMedicalImaging	2016-10-08 02:37:25
	2.16.840.1.113883.3.51.60.3.3		BC CDA StructuredBody	2016-04-04 16:51:10
	2.16.840.1.113883.3.51.60.2.5		BC CDA ClinicalDocumentMedicalImaging	2016-10-09 02:16:30
	2.16.840.1.113883.10.12.302		CDA Encounter	2005-09-07
	2.16.840.1.113883.10.12.303		CDA Observation	2005-09-07
	2.16.840.1.113883.10.12.304		CDA ObservationMedia	2005-09-07
	2.16.840.1.113883.10.12.305		CDA Organizer	2005-09-07
	2.16.840.1.113883.10.12.306		CDA Procedure	2005-09-07
	2.16.840.1.113883.10.12.307		CDA RegionOfInterest	2005-09-07
	2.16.840.1.113883.10.12.308		CDA SubstanceAdministration	2005-09-07
	2.16.840.1.113883.10.12.309		CDA Supply	2005-09-07
	Uses Template id	as	Name	Version
	2.16.840.1.113883.10.12.315	Containment	CDADevice	DYNAMIC
	2.16.840.1.113883.10.12.313	Containment	CDAPlayingEntity	DYNAMIC

Item	DT	Card	Conf	Description	Label
@typeCode	cs	1 .. 1	R		
	CONF			The value of @typeCode shall be drawn from value set 2.16.840.1.113883.1.11.10901 <i>ParticipationType</i> (DYNAMIC)	
@contextControlCode		0 .. 1	F	OP	
h17:time	IVL_TS	0 .. 1			(CDAParticipantBody)
h17:awarenessCode	CE	0 .. 1			(CDAParticipantBody)
	CONF			The value of @code shall be drawn from value set 2.16.840.1.113883.1.11.10310 <i>TargetAwareness</i> (DYNAMIC)	
h17:participantRole		1 .. 1			(CDAParticipantBody)
└ @classCode		0 .. 1	F	ROL	
└ h17:id	II	0 .. *			(CDAParticipantBody)
└ h17:code	CE	0 .. 1			(CDAParticipantBody)
└ @codeSystem		1 .. 1	F	2.16.840.1.113883.5.111 (Role Code)	
└ h17:addr	AD	0 .. *			(CDAParticipantBody)
└ h17:telecom	TEL	0 .. *			(CDAParticipantBody)
Choice		0 .. 1		Elements to choose from: <ul style="list-style-type: none"> <li>h17:playingDevice containing template 2.16.840.1.113883.10.12.315 <i>CDA Device</i> (DYNAMIC)</li> <li>h17:playingEntity containing template 2.16.840.1.113883.10.12.313 <i>CDA PlayingEntity</i> (DYNAMIC)</li> </ul>	

Item	DT	Card	Conf	Description	Label
└ h17:playingDevice				Contains 2.16.840.1.113883.10.12.315 CDA Device (DYNAMIC)	(CDAParticipantBody)
└ h17:playingEntity				Contains 2.16.840.1.113883.10.12.313 CDA PlayingEntity (DYNAMIC)	(CDAParticipantBody)
└ h17:scopingEntity		0 .. 1			(CDAParticipantBody)
└ @classCode		0 .. 1 F		ENT	
└ @determinerCode		0 .. 1 F		INSTANCE	
└ h17:id	II	0 .. *			(CDAParticipantBody)
└ h17:code	CE	0 .. 1			(CDAParticipantBody)
	CONF			The value of @code shall be drawn from value set 2.16.840.1.113883.1.11.16040 EntityCode (DYNAMIC)	
└ h17:desc	ED	0 .. 1			(CDAParticipantBody)

6.2.44 ○ CDA Performer (Body) 2.16.840.1.113883.10.12.323 - 2005-09-07 ref (from repository: ad1bbr-)

<b>Id</b>	2.16.840.1.113883.10.12.323 <span style="background-color: #cccccc;">ref</span> (from repository: ad1bbr-)	<b>Effective Date</b>	valid from 2005-09-07
<b>Status</b>	<span style="color: green;">●</span> Active	<b>Version Label</b>	
<b>Name</b>	CDAPerformerBody	<b>Display Name</b>	CDA Performer (Body)
<b>Description</b>	Template CDA Performer (Body) (prototype, directly derived from POCD_RM000040 MIF)		
<b>Classification</b>	CDA Entry Level Template		
<b>Open/Closed</b>	Open (other than defined elements are allowed)		
<b>Used by / Uses</b>	Used by 15 templates, Uses 1 template		

Used by Template id	as	Name	Version
2.16.840.1.113883.10.12.301	Containment	CDA Act	2005-09-07
2.16.840.1.113883.10.12.300		CDA Clinical Statement	2005-09-07
2.16.840.1.113883.10.12.201		CDA Section	2005-09-07
2.16.840.1.113883.3.51.60.2.0		BC CDA ClinicalDocumentBCHeader	2016-04-03 18:54:58
2.16.840.1.113883.3.51.60.2.5		BC CDA ClinicalDocumentMedicalImaging	2016-10-08 02:37:25
2.16.840.1.113883.3.51.60.3.3		BC CDA StructuredBody	2016-04-04 16:51:10
2.16.840.1.113883.3.51.60.2.5		BC CDA ClinicalDocumentMedicalImaging	2016-10-09 02:16:30
2.16.840.1.113883.10.12.302		CDA Encounter	2005-09-07
2.16.840.1.113883.10.12.303		CDA Observation	2005-09-07
2.16.840.1.113883.10.12.304		CDA ObservationMedia	2005-09-07
2.16.840.1.113883.10.12.305		CDA Organizer	2005-09-07
2.16.840.1.113883.10.12.306		CDA Procedure	2005-09-07
2.16.840.1.113883.10.12.307		CDA RegionOfInterest	2005-09-07
2.16.840.1.113883.10.12.308		CDA SubstanceAdministration	2005-09-07
2.16.840.1.113883.10.12.309		CDA Supply	2005-09-07
Uses Template id	as	Name	Version
2.16.840.1.113883.10.12.153	Include	CDAAssignedEntity	DYNAMIC

















Item	DT	Card	Conf	Description	Label
@typeCode		0 .. 1	F	PRF	
h17:time	IVL_TS	0 .. 1			(CDAPerformerBody)

Item	DT	Card	Conf	Description	Label
h17:modeCode	CE	0 .. 1			(CDAPerformerBody)
	CONF	The value of @code shall be drawn from value set 2.16.840.1.113883.1.11.16543 <i>ParticipationMode</i> (DYNAMIC)			
h17:assignedEntity		1 .. 1			(CDAPerformerBody)
<i>Included</i>				from 2.16.840.1.113883.10.12.153 <i>CDA AssignedEntity</i> (DYNAMIC)	
└ @classCode		0 .. 1	F	ASSIGNED	
└ h17:id	II	1 .. *	R		(CDAPerformerBody)
└ h17:code	CE	0 .. 1			(CDAPerformerBody)
└ @codeSystem		1 .. 1	F	2.16.840.1.113883.5.111 (Role Code)	
└ h17:addr	AD	0 .. *			(CDAPerformerBody)
└ h17:telecom	TEL	0 .. *			(CDAPerformerBody)
└ h17:assignedPerson		0 .. 1		Contains 2.16.840.1.113883.10.12.152 <i>CDA Person</i> (DYNAMIC)	(CDAPerformerBody)
└ h17:representedOrganization		0 .. 1		Contains 2.16.840.1.113883.10.12.151 <i>CDA Organization</i> (DYNAMIC)	(CDAPerformerBody)

6.2.45  CDA Person 2.16.840.1.113883.10.12.152 - 2005-09-07 **ref** (from repository: ad1bbr-)

<b>Id</b>	2.16.840.1.113883.10.12.152 <b>ref</b> (from repository: ad1bbr-)	<b>Effective Date</b>	valid from 2005-09-07
<b>Status</b>	 Active	<b>Version Label</b>	

















<b>Name</b>	CDAPerson	<b>Display Name</b>	CDA Person	
<b>Description</b>	Template CDA Person (prototype, directly derived from POCD_RM000040 MIF)			
<b>Classification</b>	CDA Header Level Template			
<b>Open/Closed</b>	Open (other than defined elements are allowed)			
<b>Used by / Uses</b>	Used by 27 templates, Uses 0 templates			
	<b>Used by Template id</b>	<b>as</b>	<b>Name</b>	<b>Version</b>
	2.16.840.1.113883.10.12.153	Containment	CDA AssignedEntity	2005-09-07
	2.16.840.1.113883.10.12.319		CDA Informant (Body)	2005-09-07
	2.16.840.1.113883.10.12.201		CDA Section	2005-09-07
	2.16.840.1.113883.3.51.60.2.0		BC CDA ClinicalDocumentBCHeader	2016-04-03 18:54:58
	2.16.840.1.113883.3.51.60.2.5		BC CDA ClinicalDocumentMedicalImaging	2016-10-08 02:37:25
	2.16.840.1.113883.3.51.60.3.3		BC CDA StructuredBody	2016-04-04 16:51:10
	2.16.840.1.113883.3.51.60.2.5		BC CDA ClinicalDocumentMedicalImaging	2016-10-09 02:16:30
	2.16.840.1.113883.10.12.301		CDA Act	2005-09-07
	2.16.840.1.113883.10.12.300		CDA Clinical Statement	2005-09-07
	2.16.840.1.113883.10.12.302		CDA Encounter	2005-09-07
	2.16.840.1.113883.10.12.303		CDA Observation	2005-09-07
	2.16.840.1.113883.10.12.304		CDA ObservationMedia	2005-09-07
	2.16.840.1.113883.10.12.305		CDA Organizer	2005-09-07
	2.16.840.1.113883.10.12.306		CDA Procedure	2005-09-07
	2.16.840.1.113883.10.12.307		CDA RegionOfInterest	2005-09-07
2.16.840.1.113883.10.12.308		CDA SubstanceAdministration	2005-09-07	
2.16.840.1.113883.10.12.309		CDA Supply	2005-09-07	

2.16.840.1.113883.10.12.323		CDA Performer (Body)	2005-09-07
2.16.840.1.113883.3.51.60.1.10		BC CDA documentationOf	2016-03-27 09:05:07
2.16.840.1.113883.10.20.19		BC CDA ClinicalDocumentUnstrucBody	2016-04-03 21:54:30
2.16.840.1.113883.3.51.60.2.1		BC CDA ClinicalDocumentBCLabResult	2016-04-02 11:52:37
2.16.840.1.113883.3.51.60.1.11		BC CDA componentOf	2016-03-27 09:09:45
2.16.840.1.113883.3.51.60.1.8		BC CDA authenticator	2016-03-23 21:26:07
2.16.840.1.113883.10.12.316	Containment	CDA RelatedEntity	2005-09-07
2.16.840.1.113883.10.20.6.1.1.2		BC CDA Informant	2016-10-17 17:59:51
1.3.6.1.4.1.19376.1.3.3.2.2		BC CDA Laboratory Report Item Section	2016-04-05 02:22:00
2.16.840.1.113883.10.12.318	Containment	CDA Author (Body)	2005-09-07

Item	DT	Card	Conf	Description	Label
@classCode		0 .. 1	F	PSN	
@determinerCode		0 .. 1	F	INSTANCE	
h17:name	PN	0 .. *			(CDAPerson)





6.2.46 CDA PlayingEntity 2.16.840.1.113883.10.12.313 - 2005-09-07 **ref** (from repository: ad1bbr-)











<b>Id</b>	2.16.840.1.113883.10.12.313 <b>ref</b> (from repository: ad1bbr-)	<b>Effective Date</b>	valid from 2005-09-07
<b>Status</b>	Active	<b>Version Label</b>	
<b>Name</b>	CDAPlayingEntity	<b>Display Name</b>	CDA PlayingEntity

<b>Description</b>	Template CDA PlayingEntity (prototype, directly derived from POCD_RM000040 MIF)			
<b>Classification</b>	CDA Entry Level Template			
<b>Open/Closed</b>	Open (other than defined elements are allowed)			
<b>Used by / Uses</b>	Used by 16 templates, Uses 0 templates			
	Used by Template id	as	Name	Version
	2.16.840.1.113883.10.12.321	Containment	CDA Participant (Body)	2005-09-07
	2.16.840.1.113883.10.12.301		CDA Act	2005-09-07
	2.16.840.1.113883.10.12.300		CDA Clinical Statement	2005-09-07
	2.16.840.1.113883.10.12.201		CDA Section	2005-09-07
	2.16.840.1.113883.3.51.60.2.0		BC CDA ClinicalDocumentBCHeader	2016-04-03 18:54:58
	2.16.840.1.113883.3.51.60.2.5		BC CDA ClinicalDocumentMedicalImaging	2016-10-08 02:37:25
	2.16.840.1.113883.3.51.60.3.3		BC CDA StructuredBody	2016-04-04 16:51:10
	2.16.840.1.113883.3.51.60.2.5		BC CDA ClinicalDocumentMedicalImaging	2016-10-09 02:16:30
	2.16.840.1.113883.10.12.302		CDA Encounter	2005-09-07
	2.16.840.1.113883.10.12.303		CDA Observation	2005-09-07
	2.16.840.1.113883.10.12.304		CDA ObservationMedia	2005-09-07
	2.16.840.1.113883.10.12.305		CDA Organizer	2005-09-07
	2.16.840.1.113883.10.12.306		CDA Procedure	2005-09-07
2.16.840.1.113883.10.12.307		CDA RegionOfInterest	2005-09-07	
2.16.840.1.113883.10.12.308		CDA SubstanceAdministration	2005-09-07	
2.16.840.1.113883.10.12.309		CDA Supply	2005-09-07	

Item	DT	Card	Conf	Description	Label
@classCode		0 .. 1	F	ENT	
@determinerCode		0 .. 1	F	INSTANCE	
h17:code	CE	0 .. 1			(CDAPlayingEntity)
	CONF	The value of @code shall be drawn from value set 2.16.840.1.113883.1.11.16040 <i>EntityType</i> (DYNAMIC)			
h17:quantity	PQ	0 .. *			(CDAPlayingEntity)
h17:name	PN	0 .. *			(CDAPlayingEntity)
h17:desc	ED	0 .. 1			(CDAPlayingEntity)

6.2.47  CDA Precondition 2.16.840.1.113883.10.12.329 - 2005-09-07 [ref](#) (from repository: ad1bbr-)











<b>Id</b>	2.16.840.1.113883.10.12.329 <a href="#">ref</a> (from repository: ad1bbr-)	<b>Effective Date</b>	valid from 2005-09-07												
<b>Status</b>	 Active	<b>Version Label</b>													
<b>Name</b>	CDAPrecondition	<b>Display Name</b>	CDA Precondition												
<b>Description</b>	Template CDA Precondition (prototype, directly derived from POCD_RM000040 MIF)														
<b>Classification</b>	CDA Entry Level Template														
<b>Open/Closed</b>	Open (other than defined elements are allowed)														
	Used by 15 templates, Uses 0 templates														
<b>Used by / Uses</b>	<table border="1"> <thead> <tr> <th>Used by Template id</th> <th>as</th> <th>Name</th> <th>Version</th> </tr> </thead> <tbody> <tr> <td>2.16.840.1.113883.10.12.301</td> <td>Containment</td> <td>CDA Act</td> <td>2005-09-07</td> </tr> <tr> <td>2.16.840.1.113883.10.12.300</td> <td></td> <td>CDA Clinical Statement</td> <td>2005-09-07</td> </tr> </tbody> </table>	Used by Template id	as	Name	Version	2.16.840.1.113883.10.12.301	Containment	CDA Act	2005-09-07	2.16.840.1.113883.10.12.300		CDA Clinical Statement	2005-09-07		
Used by Template id	as	Name	Version												
2.16.840.1.113883.10.12.301	Containment	CDA Act	2005-09-07												
2.16.840.1.113883.10.12.300		CDA Clinical Statement	2005-09-07												



2.16.840.1.113883.10.12.201		CDA Section	2005-09-07
2.16.840.1.113883.3.51.60.2.0		BC CDA ClinicalDocumentBCHeader	2016-04-03 18:54:58
2.16.840.1.113883.3.51.60.2.5		BC CDA ClinicalDocumentMedicalImaging	2016-10-08 02:37:25
2.16.840.1.113883.3.51.60.3.3		BC CDA StructuredBody	2016-04-04 16:51:10
2.16.840.1.113883.3.51.60.2.5		BC CDA ClinicalDocumentMedicalImaging	2016-10-09 02:16:30
2.16.840.1.113883.10.12.302		CDA Encounter	2005-09-07
2.16.840.1.113883.10.12.303		CDA Observation	2005-09-07
2.16.840.1.113883.10.12.304		CDA ObservationMedia	2005-09-07
2.16.840.1.113883.10.12.305		CDA Organizer	2005-09-07
2.16.840.1.113883.10.12.306		CDA Procedure	2005-09-07
2.16.840.1.113883.10.12.307		CDA RegionOfInterest	2005-09-07
2.16.840.1.113883.10.12.308		CDA SubstanceAdministration	2005-09-07
2.16.840.1.113883.10.12.309		CDA Supply	2005-09-07

Item	DT	Card	Conf	Description	Label
@typeCode		0 .. 1	F	PRCN	
h17: criterion		1 .. 1			(CDAPrecondition)
└ @classCode		0 .. 1	F	OBS	
└ @moodCode		0 .. 1	F	EVN.CRT	

Item	DT	Card	Conf	Description	Label
└ h17:code	CD	0 .. 1			(CDAPrecondition)
└ @codeSystem		1 .. 1	F	2.16.840.1.113883.5.4 (Act Code)	
└ h17:text	ED	0 .. 1			(CDAPrecondition)
└ h17:value	ANY	0 .. 1			(CDAPrecondition)

6.2.48 ○ CDA Procedure 2.16.840.1.113883.10.12.306 - 2005-09-07 ref (from repository: ad1bbr-)

<b>Id</b>	2.16.840.1.113883.10.12.306 <span style="background-color: #cccccc;">ref</span> (from repository: ad1bbr-)	<b>Effective Date</b>	valid from 2005-09-07																				
<b>Status</b>	 Active	<b>Version Label</b>																					
<b>Name</b>	CDAProcedure	<b>Display Name</b>	CDA Procedure																				
<b>Description</b>	Template CDA Procedure (prototype, directly derived from POCD_RM000040 MIF)																						
<b>Context</b>	Parent nodes of template element with id 2.16.840.1.113883.10.12.306																						
<b>Classification</b>	CDA Entry Level Template																						
<b>Open/Closed</b>	Open (other than defined elements are allowed)																						
	Used by 15 templates, Uses 9 templates																						
<b>Used by / Uses</b>	<table border="1"> <thead> <tr> <th>Used by Template id</th> <th>as</th> <th>Name</th> <th>Version</th> </tr> </thead> <tbody> <tr> <td>2.16.840.1.113883.10.12.300</td> <td></td> <td>CDA Clinical Statement</td> <td>2005-09-07</td> </tr> <tr> <td>2.16.840.1.113883.10.12.201</td> <td></td> <td>CDA Section</td> <td>2005-09-07</td> </tr> <tr> <td>2.16.840.1.113883.3.51.60.2.0</td> <td></td> <td>BC CDA ClinicalDocumentBCHeader</td> <td>2016-04-03 18:54:58</td> </tr> <tr> <td>2.16.840.1.113883.3.51.60.2.5</td> <td></td> <td>BC CDA ClinicalDocumentMedicalImaging</td> <td>2016-10-08 02:37:25</td> </tr> </tbody> </table>	Used by Template id	as	Name	Version	2.16.840.1.113883.10.12.300		CDA Clinical Statement	2005-09-07	2.16.840.1.113883.10.12.201		CDA Section	2005-09-07	2.16.840.1.113883.3.51.60.2.0		BC CDA ClinicalDocumentBCHeader	2016-04-03 18:54:58	2.16.840.1.113883.3.51.60.2.5		BC CDA ClinicalDocumentMedicalImaging	2016-10-08 02:37:25		
Used by Template id	as	Name	Version																				
2.16.840.1.113883.10.12.300		CDA Clinical Statement	2005-09-07																				
2.16.840.1.113883.10.12.201		CDA Section	2005-09-07																				
2.16.840.1.113883.3.51.60.2.0		BC CDA ClinicalDocumentBCHeader	2016-04-03 18:54:58																				
2.16.840.1.113883.3.51.60.2.5		BC CDA ClinicalDocumentMedicalImaging	2016-10-08 02:37:25																				

2.16.840.1.113883.3.51.60.3.3		BC CDA StructuredBody	2016-04-04 16:51:10
2.16.840.1.113883.3.51.60.2.5		BC CDA ClinicalDocumentMedicalImaging	2016-10-09 02:16:30
2.16.840.1.113883.10.12.301		CDA Act	2005-09-07
2.16.840.1.113883.10.12.302		CDA Encounter	2005-09-07
2.16.840.1.113883.10.12.303		CDA Observation	2005-09-07
2.16.840.1.113883.10.12.304		CDA ObservationMedia	2005-09-07
2.16.840.1.113883.10.12.305		CDA Organizer	2005-09-07
2.16.840.1.113883.10.12.306		CDA Procedure	2005-09-07
2.16.840.1.113883.10.12.307		CDA RegionOfInterest	2005-09-07
2.16.840.1.113883.10.12.308		CDA SubstanceAdministration	2005-09-07
2.16.840.1.113883.10.12.309		CDA Supply	2005-09-07

Uses Template id	as	Name	Version
2.16.840.1.113883.10.12.320	Containment	CDASubjectBody	DYNAMIC
2.16.840.1.113883.10.12.322	Containment	CDASpecimen	DYNAMIC
2.16.840.1.113883.10.12.323	Containment	CDAPerformerBody	DYNAMIC
2.16.840.1.113883.10.12.318	Containment	CDAAuthorBody	DYNAMIC
2.16.840.1.113883.10.12.319	Containment	CDAINformantBody	DYNAMIC
2.16.840.1.113883.10.12.321	Containment	CDAParticipantBody	DYNAMIC
2.16.840.1.113883.10.12.324	Containment	CDAReference	DYNAMIC
2.16.840.1.113883.10.12.329	Containment	CDAPrecondition	DYNAMIC

Item	DT	Card	Conf	Description	Label
h17:procedure					(CDAProcedure)

Item	DT	Card	Conf	Description	Label
└ @classCode		1 .. 1	F	PROC	
└ @moodCode	cs	1 .. 1	R		
	<b>CONF</b>			The value of @moodCode shall be drawn from value set 2.16.840.1.113883.1.11.19460 <i>x_DocumentProcedureMood</i> (DYNAMIC)	
└ @negationInd	bl	0 .. 1			
└ h17:templateId	II	1 .. 1			(CDAProcedure)
└ @root		1 .. 1	F	2.16.840.1.113883.10.12.306	
└ h17:id	II	0 .. *			(CDAProcedure)
└ h17:code	CD	0 .. 1			(CDAProcedure)
└ @codeSystem		1 .. 1	F	2.16.840.1.113883.5.4 (Act Code)	
└ h17:text	ED	0 .. 1			(CDAProcedure)
└ h17:statusCode	CS	0 .. 1			(CDAProcedure)
	<b>CONF</b>			The value of @code shall be drawn from value set 2.16.840.1.113883.1.11.15933 <i>ActStatus</i> (DYNAMIC)	
└ h17:effectiveTime	IVL_TS	0 .. 1			(CDAProcedure)
└ h17:priorityCode	CE	0 .. 1			(CDAProcedure)

















Item	DT	Card	Conf	Description	Label
	CONF			The value of @code shall be drawn from value set 2.16.840.1.113883.1.11.16866 <i>ActPriority</i> (DYNAMIC)	
└ h17:languageCode	CS	0 .. 1			(CDAProcedure)
	CONF			The value of @code shall be drawn from value set 2.16.840.1.113883.1.11.11526 <i>HumanLanguage</i> (DYNAMIC)	
└ h17:methodCode	CE	0 .. *			(CDAProcedure)
└ @codeSystem		1 .. 1	F	2.16.840.1.113883.5.1065	
└ h17:approachSiteCode	CD	0 .. *			(CDAProcedure)
└ @codeSystem		1 .. 1	F	2.16.840.1.113883.5.1052	
└ h17:targetSiteCode	CD	0 .. *			(CDAProcedure)
└ @codeSystem		1 .. 1	F	2.16.840.1.113883.5.1052	
└ h17:subject		0 .. 1		Contains 2.16.840.1.113883.10.12.320 <i>CDA Subject (Body)</i> (DYNAMIC)	(CDAProcedure)
└ h17:specimen		0 .. *		Contains 2.16.840.1.113883.10.12.322 <i>CDA Specimen</i> (DYNAMIC)	(CDAProcedure)
└ h17:performer		0 .. *		Contains 2.16.840.1.113883.10.12.323 <i>CDA Performer (Body)</i> (DYNAMIC)	(CDAProcedure)
└ h17:author		0 .. *		Contains 2.16.840.1.113883.10.12.318 <i>CDA Author (Body)</i> (DYNAMIC)	(CDAProcedure)
└ h17:informant		0 .. *		Contains 2.16.840.1.113883.10.12.319 <i>CDA Informant (Body)</i> (DYNAMIC)	(CDAProcedure)

Item	DT	Card	Conf	Description	Label
└ h17:participant		0 ... *		Contains 2.16.840.1.113883.10.12.321 CDA Participant (Body) (DYNAMIC)	(CDAProcedure)
└ h17:entryRelationship		0 ... *		Contains 2.16.840.1.113883.10.12.300 CDA Clinical Statement (DYNAMIC)	(CDAProcedure)
└ @typeCode	cs	1 ... 1	R		
			<b>CONF</b>	The value of @typeCode shall be drawn from value set 2.16.840.1.113883.1.11.19447 x_ActRelationshipEntryRelationship (DYNAMIC)	
└ @contextConductionInd	bl	0 ... 1			
└ @inversionInd	bl	0 ... 1			
└ @negationInd	bl	0 ... 1			
└ h17:sequenceNumber	INT	0 ... 1			(CDAProcedure)
└ h17:seperatableInd	BL	0 ... 1			(CDAProcedure)
└ h17:reference		0 ... *		Contains 2.16.840.1.113883.10.12.324 CDA Reference (DYNAMIC)	(CDAProcedure)
└ h17:precondition		0 ... *		Contains 2.16.840.1.113883.10.12.329 CDA Precondition (DYNAMIC)	(CDAProcedure)

6.2.49 ○ CDA Reference 2.16.840.1.113883.10.12.324 - 2005-09-07 **ref** (from repository: ad1bbr-)

<b>Id</b>	2.16.840.1.113883.10.12.324 <b>ref</b> (from repository: ad1bbr-)	<b>Effective Date</b>	valid from 2005-09-07
<b>Status</b>	 Active	<b>Version Label</b>	
<b>Name</b>	CDAReference	<b>Display Name</b>	CDA Reference

<b>Description</b>	Template CDA Reference (prototype, directly derived from POCD_RM000040 MIF)			
<b>Classification</b>	CDA Entry Level Template			
<b>Open/Closed</b>	Open (other than defined elements are allowed)			
<b>Used by / Uses</b>	Used by 15 templates, Uses 4 templates			
	<b>Used by Template id</b>	<b>as</b>	<b>Name</b>	<b>Version</b>
	2.16.840.1.113883.10.12.301	Containment	CDA Act	2005-09-07
	2.16.840.1.113883.10.12.300		CDA Clinical Statement	2005-09-07
	2.16.840.1.113883.10.12.201		CDA Section	2005-09-07
	2.16.840.1.113883.3.51.60.2.0		BC CDA ClinicalDocumentBCHeader	2016-04-03 18:54:58
	2.16.840.1.113883.3.51.60.2.5		BC CDA ClinicalDocumentMedicalImaging	2016-10-08 02:37:25
	2.16.840.1.113883.3.51.60.3.3		BC CDA StructuredBody	2016-04-04 16:51:10
	2.16.840.1.113883.3.51.60.2.5		BC CDA ClinicalDocumentMedicalImaging	2016-10-09 02:16:30
	2.16.840.1.113883.10.12.302		CDA Encounter	2005-09-07
	2.16.840.1.113883.10.12.303		CDA Observation	2005-09-07
	2.16.840.1.113883.10.12.304		CDA ObservationMedia	2005-09-07
	2.16.840.1.113883.10.12.305		CDA Organizer	2005-09-07
	2.16.840.1.113883.10.12.306		CDA Procedure	2005-09-07
	2.16.840.1.113883.10.12.307		CDA RegionOfInterest	2005-09-07
	2.16.840.1.113883.10.12.308		CDA SubstanceAdministration	2005-09-07
	2.16.840.1.113883.10.12.309		CDA Supply	2005-09-07
	<b>Uses Template id</b>	<b>as</b>	<b>Name</b>	<b>Version</b>
	2.16.840.1.113883.10.12.325	Include	CDAExternalAct	DYNAMIC
	2.16.840.1.113883.10.12.326	Include	CDAExternalObservation	DYNAMIC

	2.16.840.1.113883.10.12.327	Include	CDAExternalProcedure	DYNAMIC
	2.16.840.1.113883.10.12.328	Include	CDAExternalDocument	DYNAMIC









































  

Item	DT	Card	Conf	Description	Label
@typeCode	cs	1 ... 1	R		
	<b>CONF</b>			The value of @typeCode shall be drawn from value set 2.16.840.1.113883.1.11.19000 x_ActRelationshipExternalReference (DYNAMIC)	
h17:seperatableInd	BL	0 ... 1			(CDAReference)
Choice		1 ... 1		Elements to choose from: <ul style="list-style-type: none"> <li>hl7:externalAct included from template 2.16.840.1.113883.10.12.325 <i>CDA ExternalAct</i> (DYNAMIC)</li> <li>hl7:externalObservation included from template 2.16.840.1.113883.10.12.326 <i>CDA ExternalObservation</i> (DYNAMIC)</li> <li>hl7:externalProcedure included from template 2.16.840.1.113883.10.12.327 <i>CDA ExternalProcedure</i> (DYNAMIC)</li> <li>hl7:externalDocument included from template 2.16.840.1.113883.10.12.328 <i>CDA ExternalDocument</i> (DYNAMIC)</li> </ul>	
Included				from 2.16.840.1.113883.10.12.325 <i>CDA ExternalAct</i> (DYNAMIC)	
└ h17:externalAct					(CDAReference)
└ @classCode		0 ... 1	F	ACT	
└ @moodCode		0 ... 1	F	EVN	
└ h17:id	II	0 ... *			(CDAReference)
└ h17:code	CD	0 ... 1			(CDAReference)

Item	DT	Card	Conf	Description	Label
└ @codeSystem		1 ... 1	F	2.16.840.1.113883.5.4 (Act Code)	
└ h17:text	ED	0 ... 1			(CDAReference)
Included				from 2.16.840.1.113883.10.12.326 CDA ExternalObservation (DYNAMIC)	
└ h17:externalObservation					(CDAReference)
└ @classCode		0 ... 1	F	OBS	
└ @moodCode		0 ... 1	F	EVN	
└ h17:id	II	0 ... *			(CDAReference)
└ h17:code	CD	0 ... 1			(CDAReference)
└ @codeSystem		1 ... 1	F	2.16.840.1.113883.5.4 (Act Code)	
└ h17:text	ED	0 ... 1			(CDAReference)
Included				from 2.16.840.1.113883.10.12.327 CDA ExternalProcedure (DYNAMIC)	
└ h17:externalProcedure					(CDAReference)
└ @classCode		0 ... 1	F	PROC	
└ @moodCode		0 ... 1	F	EVN	
└ h17:id	II	0 ... *			(CDAReference)

Item	DT	Card	Conf	Description	Label
└ h17:code	CD	0 ... 1			(CDARefrence)
└ @codeSystem		1 ... 1	F	2.16.840.1.113883.5.4 (Act Code)	
└ h17:text	ED	0 ... 1			(CDARefrence)
<i>Included</i> from 2.16.840.1.113883.10.12.328 CDA ExternalDocument (DYNAMIC)					
└ h17:externalDocument					(CDARefrence)
└ @classCode		0 ... 1	F	DOC	
└ @moodCode		0 ... 1	F	EVN	
└ h17:id	II	0 ... *			(CDARefrence)
└ h17:code	CD	0 ... 1			(CDARefrence)
└ @codeSystem		1 ... 1	F	2.16.840.1.113883.6.1 (Logical Observation Identifier Names and Codes)	
└ h17:text	ED	0 ... 1			(CDARefrence)
└ h17:setId	II	0 ... 1			(CDARefrence)
└ h17:versionNumber	INT	0 ... 1			(CDARefrence)

6.2.50  CDA RegionOfInterest 2.16.840.1.113883.10.12.307 - 2005-09-07 **ref** (from repository: ad1bbr-)

<b>Id</b>	2.16.840.1.113883.10.12.307 <b>ref</b> (from repository: ad1bbr-)	<b>Effective Date</b>	valid from 2005-09-07																																																												
<b>Status</b>	 Active	<b>Version Label</b>																																																													
<b>Name</b>	CDARegionOfInterest	<b>Display Name</b>	CDA RegionOfInterest																																																												
<b>Description</b>	Template CDA RegionOfInterest (prototype, directly derived from POCD_RM000040 MIF)																																																														
<b>Context</b>	Parent nodes of template element with id 2.16.840.1.113883.10.12.307																																																														
<b>Classification</b>	CDA Entry Level Template																																																														
<b>Open/Closed</b>	Open (other than defined elements are allowed)																																																														
	Used by 15 templates, Uses 9 templates																																																														
<b>Used by / Uses</b>	<table border="1"> <thead> <tr> <th>Used by Template id</th> <th>as</th> <th>Name</th> <th>Version</th> </tr> </thead> <tbody> <tr> <td>2.16.840.1.113883.10.12.300</td> <td></td> <td>CDA Clinical Statement</td> <td>2005-09-07</td> </tr> <tr> <td>2.16.840.1.113883.10.12.201</td> <td></td> <td>CDA Section</td> <td>2005-09-07</td> </tr> <tr> <td>2.16.840.1.113883.3.51.60.2.0</td> <td></td> <td>BC CDA ClinicalDocumentBCHeader</td> <td>2016-04-03 18:54:58</td> </tr> <tr> <td>2.16.840.1.113883.3.51.60.2.5</td> <td></td> <td>BC CDA ClinicalDocumentMedicalImaging</td> <td>2016-10-08 02:37:25</td> </tr> <tr> <td>2.16.840.1.113883.3.51.60.3.3</td> <td></td> <td>BC CDA StructuredBody</td> <td>2016-04-04 16:51:10</td> </tr> <tr> <td>2.16.840.1.113883.3.51.60.2.5</td> <td></td> <td>BC CDA ClinicalDocumentMedicalImaging</td> <td>2016-10-09 02:16:30</td> </tr> <tr> <td>2.16.840.1.113883.10.12.301</td> <td></td> <td>CDA Act</td> <td>2005-09-07</td> </tr> <tr> <td>2.16.840.1.113883.10.12.302</td> <td></td> <td>CDA Encounter</td> <td>2005-09-07</td> </tr> <tr> <td>2.16.840.1.113883.10.12.303</td> <td></td> <td>CDA Observation</td> <td>2005-09-07</td> </tr> <tr> <td>2.16.840.1.113883.10.12.304</td> <td></td> <td>CDA ObservationMedia</td> <td>2005-09-07</td> </tr> <tr> <td>2.16.840.1.113883.10.12.305</td> <td></td> <td>CDA Organizer</td> <td>2005-09-07</td> </tr> <tr> <td>2.16.840.1.113883.10.12.306</td> <td></td> <td>CDA Procedure</td> <td>2005-09-07</td> </tr> <tr> <td>2.16.840.1.113883.10.12.307</td> <td></td> <td>CDA RegionOfInterest</td> <td>2005-09-07</td> </tr> <tr> <td>2.16.840.1.113883.10.12.308</td> <td></td> <td>CDA SubstanceAdministration</td> <td>2005-09-07</td> </tr> </tbody> </table>	Used by Template id	as	Name	Version	2.16.840.1.113883.10.12.300		CDA Clinical Statement	2005-09-07	2.16.840.1.113883.10.12.201		CDA Section	2005-09-07	2.16.840.1.113883.3.51.60.2.0		BC CDA ClinicalDocumentBCHeader	2016-04-03 18:54:58	2.16.840.1.113883.3.51.60.2.5		BC CDA ClinicalDocumentMedicalImaging	2016-10-08 02:37:25	2.16.840.1.113883.3.51.60.3.3		BC CDA StructuredBody	2016-04-04 16:51:10	2.16.840.1.113883.3.51.60.2.5		BC CDA ClinicalDocumentMedicalImaging	2016-10-09 02:16:30	2.16.840.1.113883.10.12.301		CDA Act	2005-09-07	2.16.840.1.113883.10.12.302		CDA Encounter	2005-09-07	2.16.840.1.113883.10.12.303		CDA Observation	2005-09-07	2.16.840.1.113883.10.12.304		CDA ObservationMedia	2005-09-07	2.16.840.1.113883.10.12.305		CDA Organizer	2005-09-07	2.16.840.1.113883.10.12.306		CDA Procedure	2005-09-07	2.16.840.1.113883.10.12.307		CDA RegionOfInterest	2005-09-07	2.16.840.1.113883.10.12.308		CDA SubstanceAdministration	2005-09-07		
Used by Template id	as	Name	Version																																																												
2.16.840.1.113883.10.12.300		CDA Clinical Statement	2005-09-07																																																												
2.16.840.1.113883.10.12.201		CDA Section	2005-09-07																																																												
2.16.840.1.113883.3.51.60.2.0		BC CDA ClinicalDocumentBCHeader	2016-04-03 18:54:58																																																												
2.16.840.1.113883.3.51.60.2.5		BC CDA ClinicalDocumentMedicalImaging	2016-10-08 02:37:25																																																												
2.16.840.1.113883.3.51.60.3.3		BC CDA StructuredBody	2016-04-04 16:51:10																																																												
2.16.840.1.113883.3.51.60.2.5		BC CDA ClinicalDocumentMedicalImaging	2016-10-09 02:16:30																																																												
2.16.840.1.113883.10.12.301		CDA Act	2005-09-07																																																												
2.16.840.1.113883.10.12.302		CDA Encounter	2005-09-07																																																												
2.16.840.1.113883.10.12.303		CDA Observation	2005-09-07																																																												
2.16.840.1.113883.10.12.304		CDA ObservationMedia	2005-09-07																																																												
2.16.840.1.113883.10.12.305		CDA Organizer	2005-09-07																																																												
2.16.840.1.113883.10.12.306		CDA Procedure	2005-09-07																																																												
2.16.840.1.113883.10.12.307		CDA RegionOfInterest	2005-09-07																																																												
2.16.840.1.113883.10.12.308		CDA SubstanceAdministration	2005-09-07																																																												

2.16.840.1.113883.10.12.309		CDA Supply	2005-09-07
Uses Template id	as	Name	Version
2.16.840.1.113883.10.12.320	Containment	CDASubjectBody	DYNAMIC
2.16.840.1.113883.10.12.322	Containment	CDASpecimen	DYNAMIC
2.16.840.1.113883.10.12.323	Containment	CDAPerformerBody	DYNAMIC
2.16.840.1.113883.10.12.318	Containment	CDAAuthorBody	DYNAMIC
2.16.840.1.113883.10.12.319	Containment	CDAINformantBody	DYNAMIC
2.16.840.1.113883.10.12.321	Containment	CDAParticipantBody	DYNAMIC
2.16.840.1.113883.10.12.324	Containment	CDAReference	DYNAMIC
2.16.840.1.113883.10.12.329	Containment	CDAPrecondition	DYNAMIC







Item	DT	Card	Conf	Description	Label
h17:regionOfInterest					(CDARegionOfInterest)
└ @classCode		1 .. 1	F	ROI OVL	
└ @moodCode		1 .. 1	F	EVN	
└ h17:templateId	II	1 .. 1			(CDARegionOfInterest)
└ @root		1 .. 1	F	2.16.840.1.113883.10.12.307	
└ h17:id	II	1 .. *	R		(CDARegionOfInterest)
└ h17:code	CS	1 .. 1	R		(CDARegionOfInterest)
	CONF	The value of @code shall be drawn from value set 2.16.840.1.113883.1.11.16117 ROIOverlayShape (DYNAMIC)			













Item	DT	Card	Conf	Description	Label
└ h17:value	INT	1 ... *	R		(CDARegionOfInterest)
└ h17:subject		0 ... 1		Contains 2.16.840.1.113883.10.12.320 CDA Subject (Body) (DYNAMIC)	(CDARegionOfInterest)
└ h17:specimen		0 ... *		Contains 2.16.840.1.113883.10.12.322 CDA Specimen (DYNAMIC)	(CDARegionOfInterest)
└ h17:performer		0 ... *		Contains 2.16.840.1.113883.10.12.323 CDA Performer (Body) (DYNAMIC)	(CDARegionOfInterest)
└ h17:author		0 ... *		Contains 2.16.840.1.113883.10.12.318 CDA Author (Body) (DYNAMIC)	(CDARegionOfInterest)
└ h17:informant		0 ... *		Contains 2.16.840.1.113883.10.12.319 CDA Informant (Body) (DYNAMIC)	(CDARegionOfInterest)
└ h17:participant		0 ... *		Contains 2.16.840.1.113883.10.12.321 CDA Participant (Body) (DYNAMIC)	(CDARegionOfInterest)
└ h17:entryRelationship		0 ... *		Contains 2.16.840.1.113883.10.12.300 CDA Clinical Statement (DYNAMIC)	(CDARegionOfInterest)
└ @typeCode	cs	1 ... 1	R		
			<b>CONF</b>	The value of @typeCode shall be drawn from value set 2.16.840.1.113883.1.11.19447 x_ActRelationshipEntryRelationship (DYNAMIC)	
└ @contextConductionInd	bl	0 ... 1			
└ @inversionInd	bl	0 ... 1			
└ @negationInd	bl	0 ... 1			
└ h17:sequenceNumber	INT	0 ... 1			(CDARegionOfInterest)

Item	DT	Card	Conf	Description	Label
└ h17:seperatableInd	BL	0 ... 1			(CDARegionOfInterest)
└ h17:reference		0 ... *		Contains 2.16.840.1.113883.10.12.324 CDA Reference (DYNAMIC)	(CDARegionOfInterest)
└ h17:precondition		0 ... *		Contains 2.16.840.1.113883.10.12.329 CDA Precondition (DYNAMIC)	(CDARegionOfInterest)

6.2.51 ○ CDA RelatedEntity 2.16.840.1.113883.10.12.316 - 2005-09-07 **ref** (from repository: ad1bbr-)





<b>Id</b>	2.16.840.1.113883.10.12.316 <b>ref</b> (from repository: ad1bbr-)	<b>Effective Date</b>	valid from 2005-09-07
<b>Status</b>	 Active	<b>Version Label</b>	
<b>Name</b>	CDARelatedEntity	<b>Display Name</b>	CDA RelatedEntity
<b>Description</b>	Template CDA RelatedEntity (prototype, directly derived from POCD_RM000040 MIF)		
<b>Classification</b>	CDA Entry Level Template		
<b>Open/Closed</b>	Open (other than defined elements are allowed)		
<b>Used by / Uses</b>	Used by 18 templates, Uses 1 template		
	<b>Used by Template id</b>	<b>as</b>	<b>Name</b>
	2.16.840.1.113883.10.12.319	Containment	CDA Informant (Body)
	2.16.840.1.113883.10.12.201		CDA Section
	2.16.840.1.113883.3.51.60.2.0		BC CDA ClinicalDocumentBCHeader
	2.16.840.1.113883.3.51.60.2.5		BC CDA ClinicalDocumentMedicalImaging
	2.16.840.1.113883.3.51.60.3.3		BC CDA StructuredBody
	2.16.840.1.113883.3.51.60.2.5		BC CDA ClinicalDocumentMedicalImaging
2.16.840.1.113883.10.12.301		CDA Act	

2.16.840.1.113883.10.12.300		CDA Clinical Statement	2005-09-07
2.16.840.1.113883.10.12.302		CDA Encounter	2005-09-07
2.16.840.1.113883.10.12.303		CDA Observation	2005-09-07
2.16.840.1.113883.10.12.304		CDA ObservationMedia	2005-09-07
2.16.840.1.113883.10.12.305		CDA Organizer	2005-09-07
2.16.840.1.113883.10.12.306		CDA Procedure	2005-09-07
2.16.840.1.113883.10.12.307		CDA RegionOfInterest	2005-09-07
2.16.840.1.113883.10.12.308		CDA SubstanceAdministration	2005-09-07
2.16.840.1.113883.10.12.309		CDA Supply	2005-09-07
2.16.840.1.113883.10.20.6.1.1.2	Containment	BC CDA Informant	2016-10-17 17:59:51
1.3.6.1.4.1.19376.1.3.3.2.2		BC CDA Laboratory Report Item Section	2016-04-05 02:22:00
Uses Template id	as	Name	Version
2.16.840.1.113883.10.12.152	Containment	CDAPerson	DYNAMIC

Item	DT	Card	Conf	Description	Label
@classCode	cs	1 .. 1	R		
	<b>CONF</b>			The value of @classCode shall be drawn from value set 2.16.840.1.113883.1.11.19316 <i>RoleClassMutualRelationship</i> (DYNAMIC)	
h17:code	CE	0 .. 1			(CDARelatedEntity)
	<b>CONF</b>			The value of @code shall be drawn from value set 2.16.840.1.113883.1.11.19563 <i>PersonalRelationshipRoleType</i> (DYNAMIC)	
h17:addr	AD	0 .. *			(CDARelatedEntity)

Item	DT	Card	Conf	Description	Label
h17:telecom	TEL	0 ... *			(CDARelatedEntity)
h17:effectiveTime	IVL_TS	0 ... 1			(CDARelatedEntity)
h17:relatedPerson		0 ... 1		Contains 2.16.840.1.113883.10.12.152 CDA Person (DYNAMIC)	(CDARelatedEntity)

6.2.52  CDA Section 2.16.840.1.113883.10.12.201 - 2005-09-07 **ref** (from repository: ad1bbr-)













<b>Id</b>	2.16.840.1.113883.10.12.201 <b>ref</b> (from repository: ad1bbr-)	<b>Effective Date</b>	valid from 2005-09-07
<b>Status</b>	 Active	<b>Version Label</b>	
<b>Name</b>	CDASection	<b>Display Name</b>	CDA Section
<b>Description</b>	Template CDA Section (prototype, directly derived from POCD_RM000040 MIF)		
<b>Context</b>	Parent nodes of template element with id 2.16.840.1.113883.10.12.201		
<b>Classification</b>	CDA Section Level Template		
<b>Open/Closed</b>	Open (other than defined elements are allowed)		
<b>Used by / Uses</b>	Used by 5 templates, Uses 5 templates		
	<b>Used by Template id</b>	<b>as</b>	<b>Name</b>
	2.16.840.1.113883.10.12.201	Containment	CDA Section
	2.16.840.1.113883.3.51.60.2.0 		BC CDA ClinicalDocumentBCHeader
	2.16.840.1.113883.3.51.60.2.5 		BC CDA ClinicalDocumentMedicalImaging
	2.16.840.1.113883.3.51.60.3.3 		BC CDA StructuredBody
	2.16.840.1.113883.3.51.60.2.5 		BC CDA ClinicalDocumentMedicalImaging
	<b>Uses Template id</b>	<b>as</b>	<b>Name</b>
			<b>Version</b>
			2005-09-07
			2016-04-03 18:54:58
			2016-10-08 02:37:25
			2016-04-04 16:51:10
			2016-10-09 02:16:30



2.16.840.1.113883.10.12.320	Containment	CDASubjectBody	DYNAMIC
2.16.840.1.113883.10.12.318	Containment	CDAAuthorBody	DYNAMIC
2.16.840.1.113883.10.12.319	Containment	CDAinformantBody	DYNAMIC
2.16.840.1.113883.10.12.300	Containment	CDAClinicalStatement	DYNAMIC

Item	DT	Card	Conf	Description	Label
h17:section					(CDASection)
└ @classCode		0 .. 1	F	DOCSECT	
└ @moodCode		0 .. 1	F	EVN	
└ h17:templateId	II	1 .. 1			(CDASection)
└ @root		1 .. 1	F	2.16.840.1.113883.10.12.201	
└ h17:id	II	0 .. 1			(CDASection)
└ h17:code	CE	0 .. 1			(CDASection)
	CONF	The value of @code shall be drawn from value set 2.16.840.1.113883.1.11.10871 DocumentSectionType (DYNAMIC)			
└ h17:title	ST	0 .. 1			(CDASection)
└ h17:text	SD.TEXT	0 .. 1	R		(CDASection)
└ h17:confidentialityCode	CE	0 .. 1			(CDASection)

Item	DT	Card	Conf	Description	Label
	CONF			The value of @code shall be drawn from value set 2.16.840.1.113883.1.11.16926 <i>HL7 BasicConfidentialityKind</i> (DYNAMIC)	
└ h17:languageCode	CS	0 ... 1			(CDASection)
	CONF			The value of @code shall be drawn from value set 2.16.840.1.113883.1.11.11526 <i>HumanLanguage</i> (DYNAMIC)	
└ h17:subject		0 ... 1		Contains 2.16.840.1.113883.10.12.320 <i>CDA Subject (Body)</i> (DYNAMIC)	(CDASection)
└ h17:author		0 ... *		Contains 2.16.840.1.113883.10.12.318 <i>CDA Author (Body)</i> (DYNAMIC)	(CDASection)
└ h17:informant		0 ... *		Contains 2.16.840.1.113883.10.12.319 <i>CDA Informant (Body)</i> (DYNAMIC)	(CDASection)
└ h17:entry		0 ... *		Contains 2.16.840.1.113883.10.12.300 <i>CDA Clinical Statement</i> (DYNAMIC)	(CDASection)
└ @typeCode	cs	1 ... 1	R		
	CONF			The value of @typeCode shall be drawn from value set 2.16.840.1.113883.1.11.19446 <i>x_ActRelationshipEntry</i> (DYNAMIC)	
└ @contextConductionInd	bl	0 ... 1			
└ h17:component		0 ... *		Contains 2.16.840.1.113883.10.12.201 <i>CDA Section</i> (DYNAMIC)	(CDASection)
└ @typeCode		0 ... 1	F	COMP	
└ @contextConductionInd	bl	0 ... 1			

6.2.53 ○ CDA Specimen 2.16.840.1.113883.10.12.322 - 2005-09-07 **ref** (from repository: ad1bbr-)













<b>Id</b>	2.16.840.1.113883.10.12.322 <b>ref</b> (from repository: ad1bbr-)	<b>Effective Date</b>	valid from 2005-09-07	
<b>Status</b>	 Active	<b>Version Label</b>		
<b>Name</b>	CDA Specimen	<b>Display Name</b>	CDA Specimen	
<b>Description</b>	Template CDA Specimen (prototype, directly derived from POCD_RM000040 MIF)			
<b>Classification</b>	CDA Entry Level Template			
<b>Open/Closed</b>	Open (other than defined elements are allowed)			
<b>Used by / Uses</b>	Used by 15 templates, Uses 0 templates			
	<b>Used by Template id</b>	<b>as</b>	<b>Name</b>	<b>Version</b>
	2.16.840.1.113883.10.12.301	Containment	CDA Act	2005-09-07
	2.16.840.1.113883.10.12.300		CDA Clinical Statement	2005-09-07
	2.16.840.1.113883.10.12.201		CDA Section	2005-09-07
	2.16.840.1.113883.3.51.60.2.0		BC CDA ClinicalDocumentBCHeader	2016-04-03 18:54:58
	2.16.840.1.113883.3.51.60.2.5		BC CDA ClinicalDocumentMedicalImaging	2016-10-08 02:37:25
	2.16.840.1.113883.3.51.60.3.3		BC CDA StructuredBody	2016-04-04 16:51:10
	2.16.840.1.113883.3.51.60.2.5		BC CDA ClinicalDocumentMedicalImaging	2016-10-09 02:16:30
	2.16.840.1.113883.10.12.302		CDA Encounter	2005-09-07
	2.16.840.1.113883.10.12.303		CDA Observation	2005-09-07
	2.16.840.1.113883.10.12.304		CDA ObservationMedia	2005-09-07
	2.16.840.1.113883.10.12.305		CDA Organizer	2005-09-07
	2.16.840.1.113883.10.12.306		CDA Procedure	2005-09-07
2.16.840.1.113883.10.12.307		CDA RegionOfInterest	2005-09-07	

	2.16.840.1.113883.10.12.308 	CDA SubstanceAdministration	2005-09-07
	2.16.840.1.113883.10.12.309 	CDA Supply	2005-09-07

Item	DT	Card	Conf	Description	Label
@typeCode		0 .. 1	F	SPC	
h17:specimenRole		1 .. 1			(CDASpecimen)
└ @classCode		0 .. 1	F	SPEC	
└ h17:id	II	0 .. *			(CDASpecimen)
└ h17:specimenPlayingEntity		0 .. 1			(CDASpecimen)
└ @classCode		0 .. 1	F	ENT	
└ @determinerCode		0 .. 1	F	INSTANCE	
└ h17:code	CE	0 .. 1			(CDASpecimen)
	CONF	The value of @code shall be drawn from value set 2.16.840.1.113883.1.11.16040 <i>EntityCode</i> (DYNAMIC)			
└ h17:quantity	PQ	0 .. *			(CDASpecimen)
└ h17:name	PN	0 .. *			(CDASpecimen)
└ h17:desc	ED	0 .. 1			(CDASpecimen)



6.2.54 ○ CDA Subject (Body) 2.16.840.1.113883.10.12.320 - 2005-09-07 **ref** (from repository: ad1bbr-)

<b>Id</b>	2.16.840.1.113883.10.12.320 <b>ref</b> (from repository: ad1bbr-)	<b>Effective Date</b>	valid from 2005-09-07	
<b>Status</b>	 Active	<b>Version Label</b>		
<b>Name</b>	CDASubjectBody	<b>Display Name</b>	CDA Subject (Body)	
<b>Description</b>	Template CDA Subject Body (prototype, directly derived from POCD_RM000040 MIF)			
<b>Classification</b>	CDA Entry Level Template			
<b>Open/Closed</b>	Open (other than defined elements are allowed)			
<b>Used by / Uses</b>	Used by 15 templates, Uses 0 templates			
	<b>Used by Template id</b>	<b>as</b>	<b>Name</b>	<b>Version</b>
	2.16.840.1.113883.10.12.201	Containment	CDA Section	2005-09-07
	2.16.840.1.113883.3.51.60.2.0		BC CDA ClinicalDocumentBCHeader	2016-04-03 18:54:58
	2.16.840.1.113883.3.51.60.2.5		BC CDA ClinicalDocumentMedicalImaging	2016-10-08 02:37:25
	2.16.840.1.113883.3.51.60.3.3		BC CDA StructuredBody	2016-04-04 16:51:10
	2.16.840.1.113883.3.51.60.2.5		BC CDA ClinicalDocumentMedicalImaging	2016-10-09 02:16:30
	2.16.840.1.113883.10.12.301	Containment	CDA Act	2005-09-07
	2.16.840.1.113883.10.12.300		CDA Clinical Statement	2005-09-07
	2.16.840.1.113883.10.12.302		CDA Encounter	2005-09-07
	2.16.840.1.113883.10.12.303		CDA Observation	2005-09-07
	2.16.840.1.113883.10.12.304		CDA ObservationMedia	2005-09-07
	2.16.840.1.113883.10.12.305		CDA Organizer	2005-09-07
	2.16.840.1.113883.10.12.306		CDA Procedure	2005-09-07
	2.16.840.1.113883.10.12.307		CDA RegionOfInterest	2005-09-07
2.16.840.1.113883.10.12.308		CDA SubstanceAdministration	2005-09-07	

2.16.840.1.113883.10.12.309 

CDA Supply

2005-09-07

Item	DT	Card	Conf	Description	Label
@typeCode		0 ... 1	F	SBJ	
@contextControlCode		0 ... 1	F	OP	
h17:awarenessCode	CE	0 ... 1			(CDASubjectBody)
	CONF			The value of @code shall be drawn from value set 2.16.840.1.113883.1.11.10310 <i>TargetAwareness</i> (DYNAMIC)	
h17:relatedSubject		1 ... 1			(CDASubjectBody)
└ @classCode	cs	1 ... 1	R		
	CONF			The value of @classCode shall be drawn from value set 2.16.840.1.113883.1.11.19368 <i>x_DocumentSubject</i> (DYNAMIC)	
└ h17:code	CE	0 ... 1			(CDASubjectBody)
	CONF			The value of @code shall be drawn from value set 2.16.840.1.113883.1.11.19563 <i>PersonalRelationshipRoleType</i> (DYNAMIC)	
└ h17:addr	AD	0 ... *			(CDASubjectBody)
└ h17:telecom	TEL	0 ... *			(CDASubjectBody)
└ h17:subject		0 ... 1			(CDASubjectBody)
└ @classCode		0 ... 1	F	PSN	

Item	DT	Card	Conf	Description	Label
└ @determinerCode		0 ... 1	F	INSTANCE	
└ h17:name	PN	0 ... *			(CDASubjectBody)
└ h17:administrativeGenderCode	CE	0 ... 1			(CDASubjectBody)
	CONF	The value of @code shall be drawn from value set 2.16.840.1.113883.1.11.1 <i>AdministrativeGender</i> (DYNAMIC)			
└ h17:birthTime	TS	0 ... 1			(CDASubjectBody)

6.2.55  BC CDA Subject (Body) 2.16.840.1.113883.10.20.6.1.1.1 - 2016-04-05 02:19:56

<b>Id</b>	2.16.840.1.113883.10.20.6.1.1.1	<b>Effective Date</b>	valid from 2016-04-05 02:19:56		
<b>Status</b>	 Draft	<b>Version Label</b>			
<b>Name</b>	CDASubjectBody	<b>Display Name</b>	BC CDA Subject (Body)		
<b>Description</b>	Template CDA Subject Body (prototype, directly derived from POCD_RM000040 MIF)				
<b>Classification</b>	CDA Entry Level Template				
<b>Open/Closed</b>	Open (other than defined elements are allowed)				
<b>Used by / Uses</b>	Used by 1 template, Uses 0 templates				
	<b>Used by Template id</b>	<b>as</b>	<b>Name</b>	<b>Version</b>	
	1.3.6.1.4.1.19376.1.3.3.2.2	Containment	BC CDA Laboratory Report Item Section	2016-04-05 02:22:00	
<b>Relationship</b>	Specialization: template 2.16.840.1.113883.10.12.320 (2005-09-07)				









  





Item	DT	Card	Conf	Description	Label
@typeCode	cs	0 ... 1	F	SBJ	

Item	DT	Card	Conf	Description	Label
@contextControlCode	cs	0 .. 1	F	OP	
h17:awarenessCode	CE	0 .. 1			(CDASubjectBody)
	CONF			The value of @code shall be drawn from value set 2.16.840.1.113883.1.11.10310 <i>TargetAwareness</i> (DYNAMIC)	
h17:relatedSubject		1 .. 1	R		(CDASubjectBody)
└ @classCode	cs	1 .. 1	R		
	CONF			The value of @classCode shall be drawn from value set 2.16.840.1.113883.1.11.19368 <i>x_DocumentSubject</i> (DYNAMIC)	
└ h17:code	CE	0 .. 1			(CDASubjectBody)
	CONF			The value of @code shall be drawn from value set 2.16.840.1.113883.1.11.19563 <i>PersonalRelationshipRoleType</i> (DYNAMIC)	
└ h17:addr	AD.CA	0 .. *			(CDASubjectBody)
└ h17:telecom	TEL.CA.PHONE	0 .. *			(CDASubjectBody)
└ h17:subject		0 .. 1			(CDASubjectBody)
└ @classCode	cs	0 .. 1	F	PSN	
└ @determinerCode	cs	0 .. 1	F	INSTANCE	
└ h17:name	PN.CA	0 .. *			(CDASubjectBody)

Item	DT	Card	Conf	Description	Label
└ h17:administrativeGenderCode	CE	0 .. 1			(CDASubjectBody)
	CONF	The value of @code shall be drawn from value set 2.16.840.1.113883.1.11.1 AdministrativeGender (DYNAMIC)			
└ h17:birthTime	TS	0 .. 1			(CDASubjectBody)

6.2.56  CDA SubstanceAdministration 2.16.840.1.113883.10.12.308 - 2005-09-07 [ref](#) (from repository: ad1bbr-)

<b>Id</b>	2.16.840.1.113883.10.12.308 <a href="#">ref</a> (from repository: ad1bbr-)	<b>Effective Date</b>	valid from 2005-09-07
<b>Status</b>	 Active	<b>Version Label</b>	
<b>Name</b>	CDASubstanceAdministration	<b>Display Name</b>	CDA SubstanceAdministration
<b>Description</b>	Template CDA SubstanceAdministration (prototype, directly derived from POCD_RM000040 MIF)		
<b>Context</b>	Parent nodes of template element with id 2.16.840.1.113883.10.12.308		
<b>Classification</b>	CDA Entry Level Template		
<b>Open/Closed</b>	Open (other than defined elements are allowed)		
<b>Used by / Uses</b>	Used by 15 templates, Uses 10 templates		
	<b>Used by Template id</b>	<b>as</b>	<b>Name</b>
	2.16.840.1.113883.10.12.300		CDA Clinical Statement
	2.16.840.1.113883.10.12.201		CDA Section
	2.16.840.1.113883.3.51.60.2.0		BC CDA ClinicalDocumentBCHeader
	2.16.840.1.113883.3.51.60.2.5		BC CDA ClinicalDocumentMedicalImaging
	2.16.840.1.113883.3.51.60.3.3		BC CDA StructuredBody
	2.16.840.1.113883.3.51.60.2.5		BC CDA ClinicalDocumentMedicalImaging
	2.16.840.1.113883.10.12.301		CDA Act
2.16.840.1.113883.10.12.302		CDA Encounter	
		<b>Version</b>	

2.16.840.1.113883.10.12.303		CDA Observation	2005-09-07
2.16.840.1.113883.10.12.304		CDA ObservationMedia	2005-09-07
2.16.840.1.113883.10.12.305		CDA Organizer	2005-09-07
2.16.840.1.113883.10.12.306		CDA Procedure	2005-09-07
2.16.840.1.113883.10.12.307		CDA RegionOfInterest	2005-09-07
2.16.840.1.113883.10.12.308		CDA SubstanceAdministration	2005-09-07
2.16.840.1.113883.10.12.309		CDA Supply	2005-09-07

Uses Template id	as	Name	Version
2.16.840.1.113883.10.12.320	Containment	CDASubjectBody	DYNAMIC
2.16.840.1.113883.10.12.322	Containment	CDASpecimen	DYNAMIC
2.16.840.1.113883.10.12.312	Containment	CDAManufacturedProduct	DYNAMIC
2.16.840.1.113883.10.12.323	Containment	CDAPerformerBody	DYNAMIC
2.16.840.1.113883.10.12.318	Containment	CDAAuthorBody	DYNAMIC
2.16.840.1.113883.10.12.319	Containment	CDAinformantBody	DYNAMIC
2.16.840.1.113883.10.12.321	Containment	CDAParticipantBody	DYNAMIC
2.16.840.1.113883.10.12.324	Containment	CDAReference	DYNAMIC
2.16.840.1.113883.10.12.329	Containment	CDAPrecondition	DYNAMIC

Item	DT	Card	Conf	Description	Label
h17:substanceAdministration					(CDASubstanceAdministration)
└ @classCode		1 .. 1	F	SBADM	
└ @moodCode	cs	1 .. 1	R		
	<b>CONF</b>	The value of @moodCode shall be drawn from value set 2.16.840.1.113883.1.11.19461 x_DocumentSubstanceMood (DYNAMIC)			

Item	DT	Card	Conf	Description	Label
└ @negationInd	bl	0 ... 1			
└ h17:templateId	II	1 ... 1			(CDASubstanceAdministration)
└ @root		1 ... 1	F	2.16.840.1.113883.10.12.308	
└ h17:id	II	0 ... *			(CDASubstanceAdministration)
└ h17:code	CD	0 ... 1			(CDASubstanceAdministration)
	CONF	The value of @code shall be drawn from value set 2.16.840.1.113883.1.11.19708 <i>ActSubstanceAdministrationCode</i> (DYNAMIC)			
└ h17:text	ED	0 ... 1			(CDASubstanceAdministration)
└ h17:statusCode	CS	0 ... 1			(CDASubstanceAdministration)
	CONF	The value of @code shall be drawn from value set 2.16.840.1.113883.1.11.15933 <i>ActStatus</i> (DYNAMIC)			
└ h17:effectiveTime	SXCM_TS	0 ... 1			(CDASubstanceAdministration)
└ h17:priorityCode	CE	0 ... 1			(CDASubstanceAdministration)
	CONF	The value of @code shall be drawn from value set 2.16.840.1.113883.1.11.16866 <i>ActPriority</i> (DYNAMIC)			
└ h17:repeatNumber	IVL_INT	0 ... 1			(CDASubstanceAdministration)
└ h17:routeCode	CE	0 ... 1			(CDASubstanceAdministration)















Item	DT	Card	Conf	Description	Label
	CONF			The value of @code shall be drawn from value set 2.16.840.1.113883.1.11.14581 <i>RouteOfAdministration</i> (DYNAMIC)	
└ h17:approachSiteCode	CD	0 ... *			(CDASubstanceAdministration)
└ @codeSystem		1 ... 1	F	2.16.840.1.113883.5.1052	
└ h17:doseQuantity	IVL_PQ	0 ... 1			(CDASubstanceAdministration)
└ h17:rateQuantity	IVL_PQ	0 ... 1			(CDASubstanceAdministration)
└ h17:maxDoseQuantity	RTO_PQ_PQ	0 ... 1			(CDASubstanceAdministration)
└ h17:administrationUnitCode	CE	0 ... 1			(CDASubstanceAdministration)
	CONF			The value of @code shall be drawn from value set 2.16.840.1.113883.1.11.14570 <i>AdministrableDrugForm</i> (DYNAMIC)	
└ h17:subject		0 ... 1		Contains 2.16.840.1.113883.10.12.320 <i>CDA Subject (Body)</i> (DYNAMIC)	(CDASubstanceAdministration)
└ h17:specimen		0 ... *		Contains 2.16.840.1.113883.10.12.322 <i>CDA Specimen</i> (DYNAMIC)	(CDASubstanceAdministration)
└ h17:consumable		1 ... 1		Contains 2.16.840.1.113883.10.12.312 <i>CDA ManufacturedProduct</i> (DYNAMIC)	(CDASubstanceAdministration)
└ @typeCode		1 ... 1	F	CSM	
└ h17:performer		0 ... *		Contains 2.16.840.1.113883.10.12.323 <i>CDA Performer (Body)</i> (DYNAMIC)	(CDASubstanceAdministration)
└ h17:author		0 ... *		Contains 2.16.840.1.113883.10.12.318 <i>CDA Author (Body)</i> (DYNAMIC)	(CDASubstanceAdministration)



Item	DT	Card	Conf	Description	Label
└ h17:informant		0 ... *		Contains 2.16.840.1.113883.10.12.319 CDA Informant (Body) (DYNAMIC)	(CDASubstanceAdministration)
└ h17:participant		0 ... *		Contains 2.16.840.1.113883.10.12.321 CDA Participant (Body) (DYNAMIC)	(CDASubstanceAdministration)
└ h17:entryRelationship		0 ... *		Contains 2.16.840.1.113883.10.12.300 CDA Clinical Statement (DYNAMIC)	(CDASubstanceAdministration)
└ @typeCode	cs	1 ... 1	R		
	<b>CONF</b>			The value of @typeCode shall be drawn from value set 2.16.840.1.113883.1.11.19447 x_ActRelationshipEntryRelationship (DYNAMIC)	
└ @contextConductionInd	bl	0 ... 1			
└ @inversionInd	bl	0 ... 1			
└ @negationInd	bl	0 ... 1			
└ h17:sequenceNumber	INT	0 ... 1			(CDASubstanceAdministration)
└ h17:seperatableInd	BL	0 ... 1			(CDASubstanceAdministration)
└ h17:reference		0 ... *		Contains 2.16.840.1.113883.10.12.324 CDA Reference (DYNAMIC)	(CDASubstanceAdministration)
└ h17:precondition		0 ... *		Contains 2.16.840.1.113883.10.12.329 CDA Precondition (DYNAMIC)	(CDASubstanceAdministration)

### 6.2.57 ○ CDA Supply 2.16.840.1.113883.10.12.309 - 2005-09-07 **ref** (from repository: ad1bbr-)

<b>Id</b>	2.16.840.1.113883.10.12.309 <b>ref</b> (from repository: ad1bbr-)	<b>Effective Date</b>	valid from 2005-09-07
-----------	---	-----------------------	-----------------------

<b>Status</b>	 Active	<b>Version Label</b>		
<b>Name</b>	CDASupply	<b>Display Name</b>	CDA Supply	
<b>Description</b>	Template CDA Supply (prototype, directly derived from POCD_RM000040 MIF)			
<b>Context</b>	Parent nodes of template element with id 2.16.840.1.113883.10.12.309			
<b>Classification</b>	CDA Entry Level Template			
<b>Open/Closed</b>	Open (other than defined elements are allowed)			
<b>Used by / Uses</b>	Used by 15 templates, Uses 10 templates			
	<b>Used by Template id</b>	<b>as</b>	<b>Name</b>	<b>Version</b>
	2.16.840.1.113883.10.12.300		CDA Clinical Statement	2005-09-07
	2.16.840.1.113883.10.12.201		CDA Section	2005-09-07
	2.16.840.1.113883.3.51.60.2.0		BC CDA ClinicalDocumentBCHeader	2016-04-03 18:54:58
	2.16.840.1.113883.3.51.60.2.5		BC CDA ClinicalDocumentMedicalImaging	2016-10-08 02:37:25
	2.16.840.1.113883.3.51.60.3.3		BC CDA StructuredBody	2016-04-04 16:51:10
	2.16.840.1.113883.3.51.60.2.5		BC CDA ClinicalDocumentMedicalImaging	2016-10-09 02:16:30
	2.16.840.1.113883.10.12.301		CDA Act	2005-09-07
	2.16.840.1.113883.10.12.302		CDA Encounter	2005-09-07
	2.16.840.1.113883.10.12.303		CDA Observation	2005-09-07
	2.16.840.1.113883.10.12.304		CDA ObservationMedia	2005-09-07
	2.16.840.1.113883.10.12.305		CDA Organizer	2005-09-07
	2.16.840.1.113883.10.12.306		CDA Procedure	2005-09-07
	2.16.840.1.113883.10.12.307		CDA RegionOfInterest	2005-09-07
2.16.840.1.113883.10.12.308		CDA SubstanceAdministration	2005-09-07	
2.16.840.1.113883.10.12.309		CDA Supply	2005-09-07	

Uses Template id	as	Name	Version
2.16.840.1.113883.10.12.320	Containment	CDASubjectBody	DYNAMIC
2.16.840.1.113883.10.12.322	Containment	CDASpecimen	DYNAMIC
2.16.840.1.113883.10.12.312	Containment	CDAManufacturedProduct	DYNAMIC
2.16.840.1.113883.10.12.323	Containment	CDAPerformerBody	DYNAMIC
2.16.840.1.113883.10.12.318	Containment	CDAAuthorBody	DYNAMIC
2.16.840.1.113883.10.12.319	Containment	CDAInformantBody	DYNAMIC
2.16.840.1.113883.10.12.321	Containment	CDAParticipantBody	DYNAMIC
2.16.840.1.113883.10.12.324	Containment	CDAReference	DYNAMIC
2.16.840.1.113883.10.12.329	Containment	CDAPrecondition	DYNAMIC

Item	DT	Card	Conf	Description	Label
h17:supply					(CDASupply)
└ @classCode		1 .. 1	F	SPLY	
└ @moodCode	cs	1 .. 1	R		
	<b>CONF</b>			The value of @moodCode shall be drawn from value set 2.16.840.1.113883.1.11.19461 x_DocumentSubstanceMood (DYNAMIC)	
└ h17:templateId	II	1 .. 1			(CDASupply)
└ @root		1 .. 1	F	2.16.840.1.113883.10.12.309	
└ h17:id	II	0 .. *			(CDASupply)
└ h17:code	CD	0 .. 1			(CDASupply)

Item	DT	Card	Conf	Description	Label
└ @codeSystem		1 .. 1	F	2.16.840.1.113883.5.4 (Act Code)	
└ h17:text	ED	0 .. 1			(CDASupply)
└ h17:statusCode	CS	0 .. 1			(CDASupply)
	CONF	The value of @code shall be drawn from value set 2.16.840.1.113883.1.11.15933 <i>ActStatus</i> (DYNAMIC)			
└ h17:effectiveTime	SXCM_TS	0 .. 1			(CDASupply)
└ h17:priorityCode	CE	0 .. *			(CDASupply)
	CONF	The value of @code shall be drawn from value set 2.16.840.1.113883.1.11.16866 <i>ActPriority</i> (DYNAMIC)			
└ h17:repeatNumber	IVL_INT	0 .. 1			(CDASupply)
└ h17:independentInd	BL	0 .. 1			(CDASupply)
└ h17:quantity	PQ	0 .. 1			(CDASupply)
└ h17:expectedUseTime	IVL_TS	0 .. 1			(CDASupply)
└ h17:subject		0 .. 1		Contains 2.16.840.1.113883.10.12.320 <i>CDA Subject (Body)</i> (DYNAMIC)	(CDASupply)
└ h17:specimen		0 .. *		Contains 2.16.840.1.113883.10.12.322 <i>CDA Specimen</i> (DYNAMIC)	(CDASupply)
└ h17:product		0 .. 1	R	Contains 2.16.840.1.113883.10.12.312 <i>CDA ManufacturedProduct</i> (DYNAMIC)	(CDASupply)

Item	DT	Card	Conf	Description	Label
└ @typeCode		0 .. 1	F	PRD	
└ h17:performer		0 .. *		Contains 2.16.840.1.113883.10.12.323 CDA Performer (Body) (DYNAMIC)	(CDASupply)
└ h17:author		0 .. *		Contains 2.16.840.1.113883.10.12.318 CDA Author (Body) (DYNAMIC)	(CDASupply)
└ h17:informant		0 .. *		Contains 2.16.840.1.113883.10.12.319 CDA Informant (Body) (DYNAMIC)	(CDASupply)
└ h17:participant		0 .. *		Contains 2.16.840.1.113883.10.12.321 CDA Participant (Body) (DYNAMIC)	(CDASupply)
└ h17:entryRelationship		0 .. *		Contains 2.16.840.1.113883.10.12.300 CDA Clinical Statement (DYNAMIC)	(CDASupply)
└ @typeCode	cs	1 .. 1	R		
	CONF			The value of @typeCode shall be drawn from value set 2.16.840.1.113883.1.11.19447 x_ActRelationshipEntryRelationship (DYNAMIC)	
└ @contextConductionInd	bl	0 .. 1			
└ @inversionInd	bl	0 .. 1			
└ @negationInd	bl	0 .. 1			
└ h17:sequenceNumber	INT	0 .. 1			(CDASupply)
└ h17:seperatableInd	BL	0 .. 1			(CDASupply)
└ h17:reference		0 .. *		Contains 2.16.840.1.113883.10.12.324 CDA Reference (DYNAMIC)	(CDASupply)

Item	DT	Card	Conf	Description	Label
└ h17:precondition		0 ... *		Contains 2.16.840.1.113883.10.12.329 CDA Precondition (DYNAMIC)	(CDASupply)

6.2.58  BC CDA author 2.16.840.1.113883.3.51.60.1.4 - 2016-03-24 21:39:22

<b>Id</b>	2.16.840.1.113883.3.51.60.1.4	<b>Effective Date</b>	valid from 2016-03-24 21:39:22		
<b>Status</b>	 Draft	<b>Version Label</b>			
<b>Name</b>	CDAauthor	<b>Display Name</b>	BC CDA author		
<b>Description</b>	Template CDA author (prototype, directly derived from POCD_RM000040 MIF)s				
<b>Classification</b>	CDA Header Level Template				
<b>Open/Closed</b>	Open (other than defined elements are allowed)				
<b>Used by / Uses</b>	Used by 6 templates, Uses 2 templates				
	<b>Used by Template id</b>	<b>as</b>	<b>Name</b>	<b>Version</b>	
	2.16.840.1.113883.10.20.19		BC CDA ClinicalDocumentUnstrucBody	2016-04-03 21:54:30	
	2.16.840.1.113883.3.51.60.2.0		BC CDA ClinicalDocumentBCHeader	2016-04-03 18:54:58	
	2.16.840.1.113883.3.51.60.2.1		BC CDA ClinicalDocumentBCLabResult	2016-04-02 11:52:37	
	2.16.840.1.113883.3.51.60.2.5		BC CDA ClinicalDocumentMedicalImaging	2016-10-09 02:16:30	
	2.16.840.1.113883.3.51.60.2.5		BC CDA ClinicalDocumentMedicalImaging	2016-10-08 02:37:25	
	1.3.6.1.4.1.19376.1.3.3.2.2	Containment	BC CDA Laboratory Report Item Section	2016-04-05 02:22:00	
	<b>Uses Template id</b>	<b>as</b>	<b>Name</b>	<b>Version</b>	
	2.16.840.1.113883.3.51.60.1.5.2	Include	BCDAPerson	DYNAMIC	
2.16.840.1.113883.3.51.60.1.21	Include	BCCDADevice	DYNAMIC		
<b>Relationship</b>	Specialization: template 2.16.840.1.113883.10.12.102 (2005-09-07)				

Item	DT	Card	Conf	Description	Label
h17:author		1 .. *	M		CONF-BC0058
└ @typeCode	cs	1 .. 1	F	AUT	CONF-BC0510
└ @contextControlCode	cs	1 .. 1	F	OP	CONF-BC0510
└ h17:time	TS	1 .. 1	M		CONF-BC0059, CONF-BC0060
	Constraint	The author/time.value SHALL be precise to the day and SHOULD be precise to the minute. If more precise than the day, SHALL include a time zone offset. This represents the date/time that the clinical document was dictated by the assignedPerson. In instances where the clinical document is authored by an assignedAuthoringDevice, this date/time represents the time that the document was created by the device. (e.g. ECG auto-interpretation)			
└ h17:assignedAuthor		1 .. 1	M		CONF-BC0061
└ @classCode	cs	1 .. 1	F	ASSIGNED	CONF-BC0511
└ h17:id	II	1 .. *	M		CONF-BC0062, CONF-BC0063, CONF-BC0064
	Constraint	If the author is a Provider, the id elements SHALL conform to section 4.2.1.3.  If the author is a not a Provider, assignedAuthor/id MAY be a locally assigned identifier			
└ h17:code	CE	0 .. 1			CONF-BC0061
└ @codeSystem		1 .. 1	F	2.16.840.1.113883.5.111 (Role Code)	
└ h17:addr	AD.CA	0 .. *			CONF-BC0061

Item	DT	Card	Conf	Description	Label
└ h17:telecom	TEL.CA.PHONE	0 ... *			CONF-BC0061
<i>Choice</i>		0 ... 1		Elements to choose from: <ul style="list-style-type: none"> <li>h17:assignedPerson</li> <li>h17:assignedAuthoringDevice</li> <li>h17:code included from template 2.16.840.1.113883.3.51.60.1.21 <i>BC CDA Device</i> (DYNAMIC)</li> </ul>	
└ h17:assignedPerson		1 ... 1	R		CONF-BC0065
<i>Included</i>		0 ... *		from 2.16.840.1.113883.3.51.60.1.5.2 <i>BC CDA Person</i> (DYNAMIC)	
└ @classCode	cs	1 ... 1	F	PSN	CONF-BC0519
└ @determinerCode	cs	1 ... 1	F	INSTANCE	CONF-BC0519
└ h17:name	PN.CA	0 ... *	R		CONF-BC0100
	<b>Constraint</b>	assignedEntity/assignedPerson.name element SHALL conform to the constraints in the common section on names			
└ h17:assignedAuthoringDevice		1 ... 1	R		CONF-BC0065
<i>Included</i>		0 ... *		from 2.16.840.1.113883.3.51.60.1.21 <i>BC CDA Device</i> (DYNAMIC)	
└ @classCode	cs	1 ... 1	F	DEV	
└ @determinerCode	cs	1 ... 1	F	INSTANCE	
└ h17:code	CE	0 ... *			CONF-BC0065
	<b>CONF</b>	The value of @code shall be drawn from value set 2.16.840.1.113883.1.11.16040 <i>EntityCode</i> (DYNAMIC)			



Item	DT	Card	Conf	Description	Label
└ h17:manufacturerModelName	SC	0 ... *			CONF-BC0065
└ h17:softwareName	SC	0 ... *			CONF-BC0065

6.2.59  BC CDA componentOf 2.16.840.1.113883.3.51.60.1.11 - 2016-03-27 09:09:45

<b>Id</b>	2.16.840.1.113883.3.51.60.1.11	<b>Effective Date</b>	valid from 2016-03-27 09:09:45	
<b>Status</b>	 Draft	<b>Version Label</b>		
<b>Name</b>	CDAcomponentOf	<b>Display Name</b>	BC CDA componentOf	
<b>Description</b>	Template CDA componentOf (prototype, directly derived from POCD_RM000040 MIF)			
<b>Classification</b>	CDA Header Level Template			
<b>Open/Closed</b>	Open (other than defined elements are allowed)			
<b>Used by / Uses</b>	Used by 5 templates, Uses 1 template			
	<b>Used by Template id</b>	<b>as</b>	<b>Name</b>	<b>Version</b>
	2.16.840.1.113883.10.20.19		BC CDA ClinicalDocumentUnstrucBody	2016-04-03 21:54:30
	2.16.840.1.113883.3.51.60.2.0		BC CDA ClinicalDocumentBCHeader	2016-04-03 18:54:58
	2.16.840.1.113883.3.51.60.2.1		BC CDA ClinicalDocumentBCLabResult	2016-04-02 11:52:37
	2.16.840.1.113883.3.51.60.2.5		BC CDA ClinicalDocumentMedicalImaging	2016-10-09 02:16:30
	2.16.840.1.113883.3.51.60.2.5		BC CDA ClinicalDocumentMedicalImaging	2016-10-08 02:37:25
	<b>Uses Template id</b>	<b>as</b>	<b>Name</b>	<b>Version</b>
2.16.840.1.113883.10.12.153	Containment	CDAAssignedEntity	DYNAMIC	
<b>Relationship</b>	Specialization: template 2.16.840.1.113883.10.12.113 (2005-09-07)			

Item	DT	Card	Conf	Description	Label
h17:componentOf		0 .. 1			(CDAcomponentOf)
└ @typeCode	cs	1 .. 1	F	COMP	CONF-BC0528
└ h17:encompassingEncounter		1 .. 1	R		CONF-BC0114
└ @classCode	cs	1 .. 1	F	ENC	CONF-BC0529
└ @moodCode	cs	1 .. 1	F	EVN	
└ h17:id	II	0 .. *			CONF-BC0114
└ h17:effectiveTime	IVL_TS	1 .. 1	R		CONF-BC0114
└ h17:responsibleParty		0 .. 1		Contains 2.16.840.1.113883.10.12.153 CDA AssignedEntity (DYNAMIC)	CONF-BC0116
└ @typeCode	cs	1 .. 1	F	RESP	CONF-BC0530
└ h17:encounterParticipant		0 .. *			CONF-BC0115
└ @typeCode	cs	1 .. 1	R		CONF-BC0117
	CONF	The value of @typeCode shall be drawn from value set 2.16.840.1.113883.1.11.19600 x_EncounterParticipant (DYNAMIC)			
	Constraint	MAY contain zero or more [0..*]encounterParticipantelements. If present, the encounterParticipant/assignedEntity element SHALL have at least one of assignedPerson or representedOrganization element present.			
└ h17:assignedEntity		1 .. 1	R	Contains 2.16.840.1.113883.10.12.153 CDA AssignedEntity (DYNAMIC)	CONF-BC0115

6.2.60  BC CDA custodian 2.16.840.1.113883.3.51.60.1.6 - 2016-03-24 21:59:04

<b>Id</b>	2.16.840.1.113883.3.51.60.1.6		<b>Effective Date</b>	valid from 2016-03-24 21:59:04	
<b>Status</b>	 Draft		<b>Version Label</b>		
<b>Name</b>	CDAcustodian		<b>Display Name</b>	BC CDA custodian	
<b>Description</b>	Template CDA custodian (prototype, directly derived from POCD_RM000040 MIF)				
<b>Classification</b>	CDA Header Level Template				
<b>Open/Closed</b>	Open (other than defined elements are allowed)				
<b>Used by / Uses</b>	Used by 5 templates, Uses 0 templates				
	<b>Used by Template id</b>	<b>as</b>	<b>Name</b>	<b>Version</b>	
	2.16.840.1.113883.10.20.19		BC CDA ClinicalDocumentUnstrucBody	2016-04-03 21:54:30	
	2.16.840.1.113883.3.51.60.2.0		BC CDA ClinicalDocumentBCHeader	2016-04-03 18:54:58	
	2.16.840.1.113883.3.51.60.2.1		BC CDA ClinicalDocumentBCLabResult	2016-04-02 11:52:37	
	2.16.840.1.113883.3.51.60.2.5		BC CDA ClinicalDocumentMedicalImaging	2016-10-09 02:16:30	
	2.16.840.1.113883.3.51.60.2.5		BC CDA ClinicalDocumentMedicalImaging	2016-10-08 02:37:25	
<b>Relationship</b>	Specialization: template 2.16.840.1.113883.10.12.104 (2005-09-07)				

Item	DT	Card	Conf	Description	Label
h17:custodian		1 ... 1	M		CONF-BC0082
└ @typeCode	cs	1 ... 1	F	CST	CONF-BC0083
└ h17:assignedCustodian		1 ... 1	M		CONF-BC0084
└ @classCode	cs	1 ... 1	F	ASSIGNED	CONF-BC0514
└ h17:representedCustodianOrganization		1 ... 1	M		CONF-BC0085

Item	DT	Card	Conf	Description	Label
└ @classCode	cs	1 .. 1	F	ORG	CONF-BC0515
└ @determinerCode	cs	1 .. 1	F	INSTANCE	CONF-BC0515
└ h17:id	II	1 .. 1	M		CONF-BC0086
	Constraint	a.If the clinical document is generated from a Health Authority, this id SHALL contain the root OID of the Health Authority, and the facility id shall be used as the extension. b.If the clinical document is generated from an EMR, this id SHALL NOT contain the root OID of a Health Authority or of the BC Ministry of Health.			
└ h17:name	ON	0 .. 1			CONF-BC0087

6.2.61  BC CDA dataEnterer 2.16.840.1.113883.3.51.60.1.7 - 2016-03-26 17:50:21

<b>Id</b>	2.16.840.1.113883.3.51.60.1.7	<b>Effective Date</b>	valid from 2016-03-26 17:50:21													
<b>Status</b>	 Draft	<b>Version Label</b>														
<b>Name</b>	CDadataEnterer	<b>Display Name</b>	BC CDA dataEnterer													
<b>Description</b>	Template CDA dataEnterer (prototype, directly derived from POCD_RM000040 MIF)															
<b>Classification</b>	CDA Header Level Template															
<b>Open/Closed</b>	Open (other than defined elements are allowed)															
	Used by 5 templates, Uses 1 template															
<b>Used by / Uses</b>	<table border="1"> <thead> <tr> <th>Used by Template id</th> <th>as</th> <th>Name</th> <th>Version</th> </tr> </thead> <tbody> <tr> <td>2.16.840.1.113883.10.20.19</td> <td></td> <td>BC CDA ClinicalDocumentUnstrucBody</td> <td>2016-04-03 21:54:30</td> </tr> <tr> <td>2.16.840.1.113883.3.51.60.2.0</td> <td></td> <td>BC CDA ClinicalDocumentBCHeader</td> <td>2016-04-03 18:54:58</td> </tr> </tbody> </table>	Used by Template id	as	Name	Version	2.16.840.1.113883.10.20.19		BC CDA ClinicalDocumentUnstrucBody	2016-04-03 21:54:30	2.16.840.1.113883.3.51.60.2.0		BC CDA ClinicalDocumentBCHeader	2016-04-03 18:54:58			
Used by Template id	as	Name	Version													
2.16.840.1.113883.10.20.19		BC CDA ClinicalDocumentUnstrucBody	2016-04-03 21:54:30													
2.16.840.1.113883.3.51.60.2.0		BC CDA ClinicalDocumentBCHeader	2016-04-03 18:54:58													

	2.16.840.1.113883.3.51.60.2.1			BC CDA ClinicalDocumentBCLabResult		2016-04-02 11:52:37
	2.16.840.1.113883.3.51.60.2.5			BC CDA ClinicalDocumentMedicalImaging		2016-10-09 02:16:30
	2.16.840.1.113883.3.51.60.2.5			BC CDA ClinicalDocumentMedicalImaging		2016-10-08 02:37:25
	<b>Uses Template id</b>		<b>as</b>	<b>Name</b>		<b>Version</b>
	2.16.840.1.113883.3.51.60.1.7.1	Containment		CDAAssignedEntity		DYNAMIC
<b>Relationship</b>	Specialization: template 2.16.840.1.113883.10.12.103 (2005-09-07)					
<b>Item</b>	<b>DT</b>	<b>Card</b>	<b>Conf</b>	<b>Description</b>		<b>Label</b>
h17:dataEnterer		0 ... 1				CONF-BC0088, CONF-BC0089
└ @typeCode	cs	1 ... 1	F	ENT		CONF-BC0516
└ @contextControlCode	cs	1 ... 1	F	OP		
	<b>Constraint</b>	if dataEnterer is not the same as the author, dataEnterer <b>SHOULD</b> be present				
└ h17:time	TS	1 ... 1	M			CONF-BC0088, CONF-BC0089
	<b>Constraint</b>	The dataEnterer/time.value SHALL be precise to the day and SHOULD be precise to the minute. If more precise than the day, SHALL include a time zone offset. This represents the date/time that the clinical document was transcribed by the dataEnterer.				
└ h17:assignedEntity		1 ... 1	M	Contains 2.16.840.1.113883.3.51.60.1.7.1 BC CDA assignedEntity (DYNAMIC)		CONF-BC0090
where [not(@nullFlavor)]						

6.2.62  BC CDA documentationOf 2.16.840.1.113883.3.51.60.1.10 - 2016-03-27 09:05:07

<b>Id</b>	2.16.840.1.113883.3.51.60.1.10	<b>Effective Date</b>	valid from 2016-03-27 09:05:07
-----------	--------------------------------	-----------------------	--------------------------------

<b>Status</b>	 Draft	<b>Version Label</b>			
<b>Name</b>	CDAdocumentationOf	<b>Display Name</b>	BC CDA documentationOf		
<b>Description</b>	Template CDA documentationOf (prototype, directly derived from POCD_RM000040 MIF)				
<b>Classification</b>	CDA Header Level Template				
<b>Open/Closed</b>	Open (other than defined elements are allowed)				
<b>Used by / Uses</b>	Used by 5 templates, Uses 1 template				
	<b>Used by Template id</b>	<b>as</b>	<b>Name</b>		
	2.16.840.1.113883.10.20.19		BC CDA ClinicalDocumentUnstrucBody		
	2.16.840.1.113883.3.51.60.2.0		BC CDA ClinicalDocumentBCHeader		
	2.16.840.1.113883.3.51.60.2.1		BC CDA ClinicalDocumentBCLabResult		
	2.16.840.1.113883.3.51.60.2.5		BC CDA ClinicalDocumentMedicalImaging		
	2.16.840.1.113883.3.51.60.2.5		BC CDA ClinicalDocumentMedicalImaging		
	<b>Uses Template id</b>	<b>as</b>	<b>Name</b>		
2.16.840.1.113883.10.12.153	Containment	CDAAssignedEntity			
<b>Relationship</b>	Specialization: template 2.16.840.1.113883.10.12.110 (2005-09-07)				
<b>Item</b>	<b>DT</b>	<b>Card</b>	<b>Conf</b>	<b>Description</b>	<b>Label</b>
h17:documentationOf		0 ... *	R		CONF-BC0520
└ @typeCode	cs	1 ... 1	F	DOC	
	<b>Constraint</b>	documentationOf/serviceEventMAY be present. Where present, serviceEvent SHALL conform to the requirements specified in the general BC header definition.			
└ h17:serviceEvent		1 ... 1	M		CONF-BC0103

Item	DT	Card	Conf	Description	Label
└ @classCode	cs	1 .. 1	F	ACT	CONF-BC0521
└ @moodCode	cs	1 .. 1	F	EVN	
└ h17:id	II	0 .. *			CONF-BC0103
└ h17:code	CE	0 .. 1			CONF-BC0103
	<b>Constraint</b>	The value of ServiceEvent/code SHOULD be from the SNOMED CT (codeSystem 2.16.840.1.113883.6.96) ValueSet Procedure 2.16.840.1.113883.3.88.12.80.28 DYNAMIC, or the value of ServiceEvent/code MAY be from ICD10-CA (codeSystem 2.16.840.1.113881.6.94) or CCI (codeSystem 2.16.840.1.113883.6.94).			
└ @codeSystem		1 .. 1	F	2.16.840.1.113883.5.4 (Act Code)	
└ h17:effectiveTime	IVL_TS	1 .. 1	M		CONF-BC0103
└ h17:performer		0 .. *			CONF-BC0104
└ @typeCode	cs	1 .. 1	R		CONF-BC0105
	<b>Constraint</b>	If present, performer SHALL contain the typeCode attribute whose value SHALL be either "PPRF" (primary performer) or "SPRF" (secondary performer).			
└ h17:assignedEntity		1 .. 1	M	Contains 2.16.840.1.113883.10.12.153 CDA AssignedEntity (DYNAMIC)	CONF-BC0106
where [not(@nullFlavor)]					

6.2.63  BC CDA inFulfillmentOf 2.16.840.1.113883.3.51.60.1.12 - 2016-03-27 09:03:45

<b>Id</b>	2.16.840.1.113883.3.51.60.1.12	<b>Effective Date</b>	valid from 2016-03-27 09:03:45
-----------	--------------------------------	-----------------------	--------------------------------

<b>Status</b>	 Draft	<b>Version Label</b>	
<b>Name</b>	CDAinFulfillmentOf	<b>Display Name</b>	BC CDA inFulfillmentOf
<b>Description</b>	Template CDA inFulfillmentOf (prototype, directly derived from POCD_RM000040 MIF)		
<b>Classification</b>	CDA Header Level Template		
<b>Open/Closed</b>	Open (other than defined elements are allowed)		
<b>Used by / Uses</b>	Used by 5 templates, Uses 0 templates		
	<b>Used by Template id</b>	<b>as</b>	<b>Name</b>
	2.16.840.1.113883.10.20.19		BC CDA ClinicalDocumentUnstrucBody
	2.16.840.1.113883.3.51.60.2.0		BC CDA ClinicalDocumentBCHeader
	2.16.840.1.113883.3.51.60.2.1		BC CDA ClinicalDocumentBCLabResult
	2.16.840.1.113883.3.51.60.2.5		BC CDA ClinicalDocumentMedicalImaging
	2.16.840.1.113883.3.51.60.2.5		BC CDA ClinicalDocumentMedicalImaging
<b>Relationship</b>	Specialization: template 2.16.840.1.113883.10.12.109 (2005-09-07)		

Item	DT	Card	Conf	Description	Label
h17:inFulfillmentOf		0 ... *			(CDAinFulfillmentOf)
└ @typeCode	cs	1 ... 1	F	FLFS	CONF-BC0524
				<p>As per the XD-LAB specification, the inFulfillmentOf/order element MAY be present and represents the Placer Order (HL7 V2: ORC-2) or the Placer Group (HL7 V2: ORC-4) that was fulfilled, the identifier of which is carried in inFulfillmentOf/order/id. When present, these elements conform to the constraints described in the general header section of this guide.</p> <p><b>Constraint</b></p> <p>If the inFulfillmentOf/order element is present, it SHALL contain exactly one [1..1] statusCode(HL7 V2: ORC-5), which represents the status code of the order. Therefore, if present, code.codeSystem SHALL contain "statusCode" and code.code SHALL contain "completed," "active," or "aborted."</p>	
└ h17:order		1 ... 1	M		CONF-BC0123



Item	DT	Card	Conf	Description	Label
└ @classCode	cs	1 .. 1	F	ACT	CONF-BC0525
└ @moodCode	cs	1 .. 1	F	RQO	
└ h17:id	II	1 .. *	M		CONF-BC0124
└ h17:code	CE	0 .. 1			CONF-BC0526
	Constraint	inFulfillmentOf/order element MAY contain one [0..1] code element. If present, code SHALL contain the status code of the order. Therefore, if present, code.codeSystem SHALL contain "statusCode" and code.code SHALL contain "completed," "active," or "aborted."			

6.2.64 ○ CDA Informant (Body) 2.16.840.1.113883.10.12.319 - 2005-09-07 ref (from repository: ad1bbr-)

<b>Id</b>	2.16.840.1.113883.10.12.319 <span style="background-color: #cccccc;">ref</span> (from repository: ad1bbr-)	<b>Effective Date</b>	valid from 2005-09-07																
<b>Status</b>	<span style="color: green;">●</span> Active	<b>Version Label</b>																	
<b>Name</b>	CDAinformantBody	<b>Display Name</b>	CDA Informant (Body)																
<b>Description</b>	Template CDA Informant Body (prototype, directly derived from POCD_RM000040 MIF)																		
<b>Classification</b>	CDA Entry Level Template																		
<b>Open/Closed</b>	Open (other than defined elements are allowed)																		
	Used by 15 templates, Uses 2 templates																		
<b>Used by / Uses</b>	<table border="1"> <thead> <tr> <th>Used by Template id</th> <th>as</th> <th>Name</th> <th>Version</th> </tr> </thead> <tbody> <tr> <td>2.16.840.1.113883.10.12.201</td> <td>Containment</td> <td>CDA Section</td> <td>2005-09-07</td> </tr> <tr> <td>2.16.840.1.113883.3.51.60.2.0</td> <td></td> <td>BC CDA ClinicalDocumentBCHeader</td> <td>2016-04-03 18:54:58</td> </tr> <tr> <td>2.16.840.1.113883.3.51.60.2.5</td> <td></td> <td>BC CDA ClinicalDocumentMedicalImaging</td> <td>2016-10-08 02:37:25</td> </tr> </tbody> </table>	Used by Template id	as	Name	Version	2.16.840.1.113883.10.12.201	Containment	CDA Section	2005-09-07	2.16.840.1.113883.3.51.60.2.0		BC CDA ClinicalDocumentBCHeader	2016-04-03 18:54:58	2.16.840.1.113883.3.51.60.2.5		BC CDA ClinicalDocumentMedicalImaging	2016-10-08 02:37:25		
Used by Template id	as	Name	Version																
2.16.840.1.113883.10.12.201	Containment	CDA Section	2005-09-07																
2.16.840.1.113883.3.51.60.2.0		BC CDA ClinicalDocumentBCHeader	2016-04-03 18:54:58																
2.16.840.1.113883.3.51.60.2.5		BC CDA ClinicalDocumentMedicalImaging	2016-10-08 02:37:25																

2.16.840.1.113883.3.51.60.3.3		BC CDA StructuredBody	2016-04-04 16:51:10
2.16.840.1.113883.3.51.60.2.5		BC CDA ClinicalDocumentMedicalImaging	2016-10-09 02:16:30
2.16.840.1.113883.10.12.301	Containment	CDA Act	2005-09-07
2.16.840.1.113883.10.12.300		CDA Clinical Statement	2005-09-07
2.16.840.1.113883.10.12.302		CDA Encounter	2005-09-07
2.16.840.1.113883.10.12.303		CDA Observation	2005-09-07
2.16.840.1.113883.10.12.304		CDA ObservationMedia	2005-09-07
2.16.840.1.113883.10.12.305		CDA Organizer	2005-09-07
2.16.840.1.113883.10.12.306		CDA Procedure	2005-09-07
2.16.840.1.113883.10.12.307		CDA RegionOfInterest	2005-09-07
2.16.840.1.113883.10.12.308		CDA SubstanceAdministration	2005-09-07
2.16.840.1.113883.10.12.309		CDA Supply	2005-09-07
<b>Uses Template id</b>	<b>as</b>	<b>Name</b>	<b>Version</b>
2.16.840.1.113883.10.12.153	Containment	CDAAssignedEntity	DYNAMIC
2.16.840.1.113883.10.12.316	Containment	CDARelatedEntity	DYNAMIC

Item	DT	Card	Conf	Description	Label
@typeCode		0 ... 1	F	INF	
@contextControlCode		0 ... 1	F	OP	
Choice		1 ... 1		Elements to choose from: <ul style="list-style-type: none"> <li>hl7:assignedEntity containing template 2.16.840.1.113883.10.12.153 <i>CDA AssignedEntity</i> (DYNAMIC)</li> <li>hl7:relatedEntity containing template 2.16.840.1.113883.10.12.316 <i>CDA RelatedEntity</i> (DYNAMIC)</li> </ul>	

Item	DT	Card	Conf	Description	Label
└ h17:assignedEntity				Contains 2.16.840.1.113883.10.12.153 CDA AssignedEntity (DYNAMIC)	(CDAinformantBody)
└ h17:relatedEntity				Contains 2.16.840.1.113883.10.12.316 CDA RelatedEntity (DYNAMIC)	(CDAinformantBody)

6.2.65  BC CDA informationRecipient 2.16.840.1.113883.3.51.60.1.5 - 2016-03-24 21:50:27

<b>Id</b>	2.16.840.1.113883.3.51.60.1.5	<b>Effective Date</b>	valid from 2016-03-24 21:50:27
<b>Status</b>	 Draft	<b>Version Label</b>	
<b>Name</b>	CDAinformationRecipient	<b>Display Name</b>	BC CDA informationRecipient
<b>Description</b>	Template CDA informationRecipient (prototype, directly derived from POCD_RM000040 MIF)		
<b>Classification</b>	CDA Header Level Template		
<b>Open/Closed</b>	Open (other than defined elements are allowed)		
<b>Used by / Uses</b>	Used by 5 templates, Uses 2 templates		
	<b>Used by Template id</b>	<b>as</b>	<b>Name</b>
	2.16.840.1.113883.10.20.19		BC CDA ClinicalDocumentUnstrucBody
	2.16.840.1.113883.3.51.60.2.0		BC CDA ClinicalDocumentBCHeader
	2.16.840.1.113883.3.51.60.2.1		BC CDA ClinicalDocumentBCLabResult
	2.16.840.1.113883.3.51.60.2.5		BC CDA ClinicalDocumentMedicalImaging
	2.16.840.1.113883.3.51.60.2.5		BC CDA ClinicalDocumentMedicalImaging
	<b>Uses Template id</b>	<b>as</b>	<b>Name</b>
2.16.840.1.113883.3.51.60.1.5.2	Include	BCDAPerson	
2.16.840.1.113883.3.51.60.1.5.1	Include	CDAOrganization	
<b>Relationship</b>	Specialization: template 2.16.840.1.113883.10.12.105 (2005-09-07)		

Item	DT	Card	Conf	Description	Label
h17:informationRecipient		0 ... *			CONF-BC0070, CONF-BC0071
└ @typeCode	cs	1 ... 1	R		
	Constraint	informationRecipient SHALL have the attribute typeCode which SHALL be either "PRCP" (primary recipient) or "TRC" (secondary recipient), from HL7 Value Set x_InformationRecipient.  There SHALL be at least one [1..*] primary recipient ("PRCP").			
└ h17:intendedRecipient		1 ... 1	M		CONF-BC0072
└ @classCode	cs	1 ... 1	F	ASSIGNED	CONF-BC0074
└ h17:id	II	1 ... 2	R		CONF-BC0073, CONF-BC0075, CONF-BC0076
	Constraint	If the informationRecipient is a Provider, the id elements SHALL conform to section 4.2.1.3.  If the informationRecipient is a not a Provider, intendedRecipient/id.extension MAY be a locally assigned identifier			
└ h17:addr	AD.CA	0 ... *			CONF-BC0077
	Constraint	If present, intendedRecipient/addr SHALL conform to the restrictions for the described in common elements for addresses.			
└ h17:telecom	TEL.CA.PHONE	0 ... *			CONF-BC0078
	Constraint	If present, telecom SHALL conform to the restrictions for the pan-Canadian data type flavor TEL . PHONE or TEL . EMAIL			

Item	DT	Card	Conf	Description	Label
└ h17:informationRecipient		1 ... 1	R		CONF-BC0072
Included		0 ... *		from 2.16.840.1.113883.3.51.60.1.5.2 BC CDA Person (DYNAMIC)	
└ @classCode	cs	1 ... 1	F	PSN	CONF-BC0519
└ @determinerCode	cs	1 ... 1	F	INSTANCE	CONF-BC0519
└ h17:name	PN.CA	0 ... *	R		CONF-BC0100
	Constraint	assignedEntity/assignedPerson.name element SHALL conform to the constraints in the common section on names			
└ h17:receivedOrganization		0 ... 1			CONF-BC0080
Included		0 ... *		from 2.16.840.1.113883.3.51.60.1.5.1 BC CDA Organization (DYNAMIC)	
└ @classCode	cs	1 ... 1	F	ORG	CONF-BC0533
└ @determinerCode	cs	1 ... 1	F	INSTANCE	
└ h17:id	II	0 ... *	R		CONF-BC0080
└ h17:name	ON	0 ... *	R		CONF-BC0534

6.2.66  BC CDA legalAuthenticator 2.16.840.1.113883.3.51.60.1.8.1 - 2016-03-26 00:04:22

<b>Id</b>	2.16.840.1.113883.3.51.60.1.8.1	<b>Effective Date</b>	valid from 2016-03-26 00:04:22
<b>Status</b>	 Draft	<b>Version Label</b>	
<b>Name</b>	CDALegalAuthenticator	<b>Display Name</b>	BC CDA legalAuthenticator

<b>Description</b>	Template CDA legalAuthenticator (prototype, directly derived from POCD_RM000040 MIF)				
<b>Classification</b>	CDA Header Level Template				
<b>Open/Closed</b>	Open (other than defined elements are allowed)				
<b>Used by / Uses</b>	Used by 1 template, Uses 1 template				
	<b>Used by Template id</b>	<b>as</b>	<b>Name</b>	<b>Version</b>	
	2.16.840.1.113883.3.51.60.2.1		BC CDA ClinicalDocumentBCLabResult	2016-04-02 11:52:37	
<b>Uses Template id</b>	<b>as</b>	<b>Name</b>	<b>Version</b>		
2.16.840.1.113883.3.51.60.1.7.1	Containment	CDAAssignedEntity	DYNAMIC		
<b>Relationship</b>	Specialization: template 2.16.840.1.113883.10.12.106 (2005-09-07)				

Item	DT	Card	Conf	Description	Label
h17:legalAuthenticator		0 ... *			(CDAlegalAuthenticator)
└ @typeCode	cs	1 ... 1	F	LA	
└ @contextControlCode	cs	1 ... 1	F	OP	
└ h17:time	TS	1 ... 1	R		(CDAlegalAuthenticator)
	<b>Constraint</b>	time <b>SHALL</b> be precise to the day and <b>SHOULD</b> be precise to the minute and, if more precise than the day, <b>SHALL</b> include a time zone offset.			
└ h17:signatureCode	CS	1 ... 1	R		(CDAlegalAuthenticator)
└ h17:assignedEntity		1 ... 1	M	Contains 2.16.840.1.113883.3.51.60.1.7.1 BC CDA assignedEntity (DYNAMIC)	(CDAlegalAuthenticator)
where [not(@nullFlavor)]					

6.2.67  BC CDA laborderingprovider 2.16.840.1.113883.3.51.60.1.9.2 - 2016-03-27 09:01:10

<b>Id</b>	2.16.840.1.113883.3.51.60.1.9.2	<b>Effective Date</b>	valid from 2016-03-27 09:01:10
<b>Status</b>	 Draft	<b>Version Label</b>	
<b>Name</b>	CDAparticipant	<b>Display Name</b>	BC CDA laborderingprovider
<b>Description</b>	Template CDA participant (prototype, directly derived from POCD_RM000040 MIF) used for lab tests for the ordering provider.		
<b>Classification</b>	CDA Header Level Template		
<b>Open/Closed</b>	Open (other than defined elements are allowed)		
	Used by 1 template, Uses 1 template		
<b>Used by / Uses</b>	<b>Used by Template id</b>	as	<b>Name</b>
	2.16.840.1.113883.3.51.60.2.1		BC CDA ClinicalDocumentBCLabResult
	<b>Version</b>	2016-04-02 11:52:37	
	<b>Uses Template id</b>	as	<b>Name</b>
	2.16.840.1.113883.3.51.60.1.5.2	Containment	BCDAPerson
	<b>Version</b>	DYNAMIC	
<b>Relationship</b>	Specialization: template 2.16.840.1.113883.10.12.108 (2005-09-07)		

Item	DT	Card	Conf	Description	Label
h17:participant		0 ... *			CONF-8504
└ @typeCode	cs	1 ... 1	F	IND	CONF-8505
└ @contextControlCode	cs	1 ... 1	F	OP	CONF-8505
└ h17:functionCode	CE	1 ... 1	M		CONF-8506
└ @code		1 ... 1	F	PCP	
└ @codeSystem		1 ... 1	F	2.16.840.1.113883.2.20.3.	

Item	DT	Card	Conf	Description	Label
└ @displayName		1 .. 1	F	Primary Care Physician	
└ @codeSystemName		1 .. 1	F	HL7ParticipationFunction	
└ h17:associatedEntity		1 .. 1	M		CONF-8507
└ @classCode	cs	1 .. 1	F	PROV	CONF-8507
└ h17:id	II	1 .. 2	R		CONF-BC0097, CONF-BC0098
	Constraint	<p>If the participant is a provider, the id elements SHALL conform to section 4.2.1.3.</p> <p>If the participant is a not a Provider, associatedEntity/id.extension MAY be a locally assigned identifier</p>			
└ h17:code	CE	0 .. 1			CONF-8507
└ @codeSystem		1 .. 1	F	2.16.840.1.113883.5.111 (Role Code)	
└ h17:addr	AD.CA	0 .. *			CONF-BC0101
└ h17:telecom	TEL.CA.PHONE	0 .. *			CONF-BC0102
└ h17:associatedPerson		1 .. 1	M	Contains 2.16.840.1.113883.3.51.60.1.5.2 BC CDA Person (DYNAMIC)	CONF-8508
where [not(@nullFlavor)]					



6.2.68  Complications Section 2.16.840.1.113883.10.20.22.2.37 - 2016-10-09 02:01:42 (1.1)

<b>Id</b>	2.16.840.1.113883.10.20.22.2.37	<b>Effective Date</b>	valid from 2016-10-09 02:01:42
<b>Status</b>	 Draft	<b>Version Label</b>	1.1
<b>Name</b>	ComplicationsSection	<b>Display Name</b>	Complications Section
<b>Description</b>	The Complications section records problems that occurred during the procedure or other activity. The complications may have been known risks or unanticipated problems.		
<b>Context</b>	Parent nodes of template element with id 2.16.840.1.113883.10.20.22.2.37		
<b>Classification</b>	CDA Section Level Template		
<b>Open/Closed</b>	Open (other than defined elements are allowed)		
<b>Used by / Uses</b>	Used by 0 templates, Uses 1 template		
	<b>Uses Template id</b>	<b>as</b>	<b>Name</b>
	2.16.840.1.113883.10.20.22.4.4	Containment	ProblemObservation
			<b>Version</b>
			2013-01-31
<b>Relationship</b>	Specialization: template 2.16.840.1.113883.10.20.22.2.37 (2013-01-31)		

Item	DT	Card	Conf	Description	Label
cda:section				There SHALL be a statement providing details of the complication(s) or it SHALL explicitly state there were no complications.	(ComplicationsSection)
└ cda:templateId	II	1 .. 1	M	SHALL contain exactly one [1..1] templateId (CONF:8174) such that it	conf-8174
└└ @root	uid	1 .. 1	F	2.16.840.1.113883.10.20.22.2.37	conf-10384
└ cda:code	CE	1 .. 1	M	SHALL contain exactly one [1..1] code (CONF:15453).	conf-15453
└└ @code		1 .. 1	F	55109-3	
└└ @codeSystem		1 .. 1	F	2.16.840.1.113883.6.1 (Logical Observation Identifier Names and Codes)	

Item	DT	Card	Conf	Description	Label
└ cda:title	ST	1 .. 1	R	SHALL contain exactly one [1..1] title (CONF:8176).	conf-8176
└ cda:text	SD.TEXT	1 .. 1	M	SHALL contain exactly one [1..1] text (CONF:8177).	conf-8177
└ cda:entry		0 .. *		Contains 2.16.840.1.113883.10.20.22.4.4 <i>Problem Observation</i> (2013-01-31)	conf-8795
where [cda:observation [hl7:templateId/@root='2.16.840.1.113883.10.20.22.4.4']]					

6.2.69  **DICOM Object Catalog Section - DCM 121181 2.16.840.1.113883.10.20.6.1.1 - 2016-10-20 06:20:37 (1.1)**

<b>Id</b>	2.16.840.1.113883.10.20.6.1.1	<b>Effective Date</b>	valid from 2016-10-20 06:20:37
<b>Status</b>	 Draft	<b>Version Label</b>	1.1
<b>Name</b>	DICOMObjectCatalogSection-DCM121181	<b>Display Name</b>	DICOM Object Catalog Section - DCM 121181
<b>Description</b>	DICOM Object Catalog lists all referenced objects and their parent Series and Studies, plus other DICOM attributes required for retrieving the objects. DICOM Object Catalog sections are not intended for viewing and contain empty section text.		
<b>Context</b>	Parent nodes of template element with id 2.16.840.1.113883.10.20.6.1.1		
<b>Classification</b>	CDA Section Level Template		
<b>Open/Closed</b>	Open (other than defined elements are allowed)		
	Used by 1 template, Uses 1 template		
<b>Used by / Uses</b>	<b>Used by Template id</b>	as	<b>Name</b>
	2.16.840.1.113883.3.51.60.2.5	Containment	BC CDA ClinicalDocumentMedicalImaging
	<b>Uses Template id</b>	as	<b>Name</b>
	2.16.840.1.113883.10.20.6.2.6	Containment	StudyAct
<b>Relationship</b>	Specialization: template 2.16.840.1.113883.10.20.6.1.1 (2013-01-31)		

Item	DT	Card	Conf	Description	Label
<code>cda:section</code>				A DICOM Object Catalog SHALL be present if the document contains references to DICOM Images. If present, it SHALL be the first section in the document.	(DICOMObjectCatalogSection-DCM121181)
└ <code>cda:templateId</code>	II	1 .. 1	M	SHALL contain exactly one [1..1] <code>templateId</code> (CONF:8525) such that it	conf-8525
└└ <code>@root</code>		uid 1 .. 1	F	2.16.840.1.113883.10.20.6.1.1	conf-10454
└ <code>cda:code</code>	CE	1 .. 1	M	SHALL contain exactly one [1..1] <code>code</code> (CONF:15456).	conf-15456
└└ <code>@code</code>		1 .. 1	F	121181	
└└ <code>@codeSystem</code>		1 .. 1	F	1.2.840.10008.2.16.4 (DICOM Controlled Terminology)	
└ <code>cda:entry</code>		1 .. *	M	Contains 2.16.840.1.113883.10.20.6.2.6 <i>Study Act</i> (2013-01-31)	conf-8530
where <code>[cda:act [hl7:templateId/@root='2.16.840.1.113883.10.20.6.2.6']]</code>					

**6.2.70**  **Encounters Section (entries optional) 2.16.840.1.113883.10.20.22.2.2 - 2016-10-09 02:21:23 (1.1)**

<b>Id</b>	2.16.840.1.113883.10.20.22.2.2	<b>Effective Date</b>	valid from 2016-10-09 02:21:23
<b>Status</b>	 Draft	<b>Version Label</b>	1.1
<b>Name</b>	EncountersSectionentriesoptional	<b>Display Name</b>	Encounters Section (entries optional)
<b>Description</b>	This section lists and describes any healthcare encounters pertinent to the patient's current health status or historical health history. An Encounter is an interaction, regardless of the setting, between a patient and a practitioner who is vested with primary responsibility for diagnosing, evaluating, or treating the patient's condition. It may include visits, appointments, as well as non-face-to-face interactions. It is also a contact between a patient and a practitioner who has primary responsibility for assessing and treating the patient at a given contact, exercising independent judgment. This section may contain all encounters for the time period being summarized, but should include notable encounters.		
<b>Context</b>	Parent nodes of template element with id 2.16.840.1.113883.10.20.22.2.2		
<b>Classification</b>	CDA Section Level Template		

<b>Open/Closed</b>	Open (other than defined elements are allowed)				
<b>Used by / Uses</b>	Used by 0 templates, Uses 1 template				
	<b>Uses Template id</b>	<b>as</b>	<b>Name</b>	<b>Version</b>	
	2.16.840.1.113883.10.20.22.4.49	Containment	EncounterActivities	2013-01-31	
<b>Relationship</b>	Specialization: template 2.16.840.1.113883.10.20.22.2.22 (2013-01-31)				
<b>Item</b>	<b>DT</b>	<b>Card</b>	<b>Conf</b>	<b>Description</b>	<b>Label</b>
<code>cda:section</code>					(EncountersSectionentriesoptional)
└ <code>cda:templateId</code>	<b>II</b>	<b>1 .. 1</b>	<b>M</b>	SHALL contain exactly one [1..1] templateId (CONF:7940) such that it	conf-7940
└└ <code>@root</code>	uid	<b>1 .. 1</b>	<b>F</b>	2.16.840.1.113883.10.20.22.2.22	conf-10386
└ <code>cda:code</code>	<b>CE</b>	<b>1 .. 1</b>	<b>M</b>	SHALL contain exactly one [1..1] code (CONF:15461).	conf-15461
└└ <code>@code</code>		<b>1 .. 1</b>	<b>F</b>	46240-8	
└└ <code>@codeSystem</code>		<b>1 .. 1</b>	<b>F</b>	2.16.840.1.113883.6.1 (Logical Observation Identifier Names and Codes)	
└ <code>cda:title</code>	<b>ST</b>	<b>1 .. 1</b>	<b>R</b>	SHALL contain exactly one [1..1] title (CONF:7942).	conf-7942
└ <code>cda:text</code>	<b>SD.TEXT</b>	<b>1 .. 1</b>	<b>M</b>	SHALL contain exactly one [1..1] text (CONF:7943).	conf-7943
└ <code>cda:entry</code>		<b>0 .. *</b>	<b>R</b>	Contains 2.16.840.1.113883.10.20.22.4.49 <i>Encounter Activities</i> (2013-01-31)	conf-7951
where [ <code>cda:encounter [hl7:templateId/@root='2.16.840.1.113883.10.20.22.4.49']</code> ]					

6.2.71  Findings Section (DIR) 2.16.840.1.113883.10.20.6.1.2 - 2016-10-09 02:22:03 (1.1)











<b>Id</b>	2.16.840.1.113883.10.20.6.1.2	<b>Effective Date</b>	valid from 2016-10-09 02:22:03		
<b>Status</b>	 Draft	<b>Version Label</b>	1.1		
<b>Name</b>	FindingsSectionDIR	<b>Display Name</b>	Findings Section (DIR)		
<b>Description</b>	The Findings section contains the main narrative body of the report. While not an absolute requirement for transformed DICOM SR reports, it is suggested that Diagnostic Imaging Reports authored in CDA follow Term Info guidelines for the codes in the various observations and procedures recorded in this section.				
<b>Context</b>	Parent nodes of template element with id 2.16.840.1.113883.10.20.6.1.2				
<b>Classification</b>	CDA Section Level Template				
<b>Open/Closed</b>	Open (other than defined elements are allowed)				
<b>Used by / Uses</b>	Used by 1 template, Uses 0 templates				
	<b>Used by Template id</b>	<b>as</b>	<b>Name</b>	<b>Version</b>	
	2.16.840.1.113883.3.51.60.2.5	Containment	BC CDA ClinicalDocumentMedicalImaging	2016-10-09 02:16:30	
<b>Relationship</b>	Specialization: template 2.16.840.1.113883.10.20.6.1.2 (2013-01-31)				

  

Item	DT	Card	Conf	Description	Label
cda:section				This section SHOULD contain only the direct observations in the report, with topics such as Reason for Study, History, and Impression placed in separate sections. However, in cases where the source of report content provides a single block of text not separated into these sections, that text SHALL be placed in the Findings section.	(FindingsSectionDIR)
└ cda:templateId	II	1 ... 1	M	SHALL contain exactly one [1..1] templateId (CONF:8531) such that it	conf-8531
└ @root		uid 1 ... 1	F	2.16.840.1.113883.10.20.6.1.2	conf-10456

6.2.72  AssignedEntity with Name 1.3.6.1.4.1.19376.1.3.1.9999.10.9.1 - 2016-07-05 (2016)  (from repository: XDLAB-)







<b>Id</b>	1.3.6.1.4.1.19376.1.3.1.9999.10.9.1  (from repository: XDLAB-)	<b>Effective Date</b>	valid from 2016-07-05
<b>Status</b>	 Draft	<b>Version Label</b>	2016

<b>Name</b>	IHEAssignedEntityWithName	<b>Display Name</b>	AssignedEntity with Name	
<b>Description</b>	General template for multiple use (see ART-DECOR 'Used by Template id' for current usings)			
<b>Classification</b>	Template type not specified			
<b>Open/Closed</b>	Open (other than defined elements are allowed)			
<b>Used by / Uses</b>	Used by 12 templates, Uses 1 template			
	<b>Used by Template id</b>	<b>as</b>	<b>Name</b>	<b>Version</b>
	1.3.6.1.4.1.19376.1.3.3.1.7	Containment	Laboratory Performer	2016-07-05
	1.3.6.1.4.1.19376.1.3.1		Laboratory Report Data Processing Entry	2016-07-05
	1.3.6.1.4.1.19376.1.3.3.2.2		Laboratory Report Item Section	2016-07-05
	1.3.6.1.4.1.19376.1.3.3.2.1		BC CDA LabResultSpecialtyStructuredBody	2016-04-05 00:27:44
	1.3.6.1.4.1.19376.1.3.3.2.2		BC CDA Laboratory Report Item Section	2016-04-05 02:22:00
	1.3.6.1.4.1.19376.1.3.1.2		Specimen Collection	2016-07-05
	1.3.6.1.4.1.19376.1.3.1		BC Laboratory Report Data Processing Entry	2016-04-05 01:31:43
	1.3.6.1.4.1.19376.1.3.1.4		Laboratory Battery Organizer	2016-07-05
	1.3.6.1.4.1.19376.1.3.1.5		BC Laboratory Isolate Organizer	2016-09-29 14:55:37
	1.3.6.1.4.1.19376.1.3.1.6		Laboratory Observation	2016-07-05
	1.3.6.1.4.1.19376.1.3.1.4		BC Laboratory Battery Organizer	2016-04-05 01:44:00
	1.3.6.1.4.1.19376.1.3.1.6		BC Laboratory Observation	2016-04-05 01:50:49
	<b>Uses Template id</b>	<b>as</b>	<b>Name</b>	<b>Version</b>
1.3.6.1.4.1.19376.1.3.1.9999.10.9.13	Containment	IHEOrganizationWithNameAddrTelecom	DYNAMIC	
<b>Relationship</b>	Specialization: template 2.16.840.1.113883.10.12.153 (2005-09-07)			

Item	DT	Card	Conf	Description	Label
h17:addr	AD	1 ... *	R	Constrained by this specification to require the presence of name, addr and telecom.	(IHEAssignedEntityWithName)
h17:telecom	TEL	1 ... *	R	Constrained by this specification to require the presence of name, addr and telecom.	(IHEAssignedEntityWithName)
h17:assignedPerson		0 ... 1		All persons (including the patient) and organizations mentioned in the document SHALL provide elements name, addr and telecom.  Contains  <b>Error: Cannot find template "1.3.6.1.4.1.19376.1.5.3.9999.10.9.2" (DYNAMIC)</b>	(IHEAssignedEntityWithName)
h17:representedOrganization		0 ... 1		All persons (including the patient) and organizations mentioned in the document SHALL provide elements name, addr and telecom.  Contains 1.3.6.1.4.1.19376.1.3.1.9999.10.9.13 <i>Organization with Name, Addr, Telecom</i> (DYNAMIC)	(IHEAssignedEntityWithName)

6.2.73  **Author with Name, Addr, Telecom 1.3.6.1.4.1.19376.1.3.1.9999.10.9.17 - 2016-07-05 (2016) ref (from repository: XDLAB-)**

<b>Id</b>	1.3.6.1.4.1.19376.1.3.1.9999.10.9.17 <span style="background-color: #cccccc; padding: 2px;">ref</span> (from repository: XDLAB-)	<b>Effective Date</b>	valid from 2016-07-05
<b>Status</b>	 Draft	<b>Version Label</b>	2016
<b>Name</b>	IHEAuthorWithNameAddrTelecom	<b>Display Name</b>	Author with Name, Addr, Telecom
<b>Description</b>	General template for multiple use (see ART-DECOR 'Used by Template id' for current usings)		
<b>Classification</b>	Template type not specified		
<b>Open/Closed</b>	Open (other than defined elements are allowed)		
<b>Used by / Uses</b>	Used by 10 templates, Uses 2 templates		

Used by Template id	as	Name	Version
1.3.6.1.4.1.19376.1.3.1	Containment	Laboratory Report Data Processing Entry	2016-07-05
1.3.6.1.4.1.19376.1.3.3.2.2		Laboratory Report Item Section	2016-07-05
1.3.6.1.4.1.19376.1.3.3.2.1		BC CDA LabResultSpecialtyStructuredBody	2016-04-05 00:27:44
1.3.6.1.4.1.19376.1.3.3.2.2		BC CDA Laboratory Report Item Section	2016-04-05 02:22:00
1.3.6.1.4.1.19376.1.3.1.4	Containment	Laboratory Battery Organizer	2016-07-05
1.3.6.1.4.1.19376.1.3.1		BC Laboratory Report Data Processing Entry	2016-04-05 01:31:43
1.3.6.1.4.1.19376.1.3.1.5		BC Laboratory Isolate Organizer	2016-09-29 14:55:37
1.3.6.1.4.1.19376.1.3.1.6	Containment	Laboratory Observation	2016-07-05
1.3.6.1.4.1.19376.1.3.1.4		BC Laboratory Battery Organizer	2016-04-05 01:44:00
1.3.6.1.4.1.19376.1.3.1.6		BC Laboratory Observation	2016-04-05 01:50:49
Uses Template id	as	Name	Version
1.3.6.1.4.1.19376.1.3.1.9999.10.9.19	Containment	IHEDevice	DYNAMIC
1.3.6.1.4.1.19376.1.3.1.9999.10.9.13	Containment	IHEOrganizationWithNameAddrTelecom	DYNAMIC

**Relationship** Specialization: template 2.16.840.1.113883.10.12.318 (2005-09-07)





Item	DT	Card	Conf	Description	Label
@typeCode	cs	1 .. 1	F	AUT	
h17:time	TS	1 .. 1	R	The author/time element carries the date&time the entry was produced.	(IHEAuthorWithNameAddrTelecom)
h17:assignedAuthor		1 .. 1	R		(IHEAuthorWithNameAddrTelecom)
└ h17:id	II	1 .. *	R	In accordance with CDA R2.	(IHEAuthorWithNameAddrTelecom)



Item	DT	Card	Conf	Description	Label
└ h17:addr	AD	1 ... *	R	All persons (including the patient) and organizations mentioned in the document SHALL provide elements name, addr and telecom.	(IHEAuthorWithNameAddrTelecom)
└ h17:telecom	TEL	1 ... *	R	All persons (including the patient) and organizations mentioned in the document SHALL provide elements name, addr and telecom.	(IHEAuthorWithNameAddrTelecom)
Choice		0 ... 1		Elements to choose from: <ul style="list-style-type: none"> <li>h17:assignedPerson containing template 1.3.6.1.4.1.19376.1.5.3.9999.10.9.2 (DYNAMIC)</li> <li>h17:assignedAuthoringDevice containing template 1.3.6.1.4.1.19376.1.3.1.9999.10.9.19 <i>Laboratory Device</i> (DYNAMIC)</li> </ul>	
└ h17:assignedPerson				All persons (including the patient) and organizations mentioned in the document SHALL provide elements name, addr and telecom.  Contains  <b>Error: Cannot find template "1.3.6.1.4.1.19376.1.5.3.9999.10.9.2" (DYNAMIC)</b>	(IHEAuthorWithNameAddrTelecom)
└ h17:assignedAuthoringDevice				Contains 1.3.6.1.4.1.19376.1.3.1.9999.10.9.19 <i>Laboratory Device</i> (DYNAMIC)	(IHEAuthorWithNameAddrTelecom)
└ h17:representedOrganization		0 ... 1		All persons (including the patient) and organizations mentioned in the document SHALL provide elements name, addr and telecom.  Contains 1.3.6.1.4.1.19376.1.3.1.9999.10.9.13 <i>Organization with Name, Addr, Telecom</i> (DYNAMIC)	(IHEAuthorWithNameAddrTelecom)



6.2.74  Case Identification 1.3.6.1.4.1.19376.1.3.1.1.2 - 2016-07-05 (2016) ref (from repository: XDLAB-)











Id	1.3.6.1.4.1.19376.1.3.1.1.2 <span style="background-color: #cccccc; padding: 2px;">ref</span> (from repository: XDLAB-)	Effective Date	valid from 2016-07-05
----	---	----------------	-----------------------

<b>Status</b>	 Draft	<b>Version Label</b>	2016		
<b>Name</b>	IHECaseIdentification	<b>Display Name</b>	Case Identification		
<b>Description</b>	Case Identification, when present, SHALL be recorded as an observation under the Notification Organizer as demonstrated. Case Identification SHALL be present when dictated by local case identification reporting requirements.				
<b>Context</b>	Parent nodes of template element with id 1.3.6.1.4.1.19376.1.3.1.1.2				
<b>Classification</b>	CDA Entry Level Template				
<b>Open/Closed</b>	Open (other than defined elements are allowed)				
<b>Used by / Uses</b>	Used by 7 templates, Uses 0 templates				
	<b>Used by Template id</b>	<b>as</b>	<b>Name</b>	<b>Version</b>	
	1.3.6.1.4.1.19376.1.3.1	Containment	Laboratory Report Data Processing Entry	2016-07-05	
	1.3.6.1.4.1.19376.1.3.3.2.2		Laboratory Report Item Section	2016-07-05	
	1.3.6.1.4.1.19376.1.3.3.2.1		BC CDA LabResultSpecialtyStructuredBody	2016-04-05 00:27:44	
	1.3.6.1.4.1.19376.1.3.3.2.2		BC CDA Laboratory Report Item Section	2016-04-05 02:22:00	
	1.3.6.1.4.1.19376.1.3.1.1	Containment	Notification Organizer	2016-07-05	
	1.3.6.1.4.1.19376.1.3.1		BC Laboratory Report Data Processing Entry	2016-04-05 01:31:43	
1.3.6.1.4.1.19376.1.3.1.1	Containment	BC Notification Organizer	2016-04-05 01:52:19		
<b>Relationship</b>	Specialization: template 2.16.840.1.113883.10.12.303 (2005-09-07)				
<b>Item</b>	<b>DT</b>	<b>Card</b>	<b>Conf</b>	<b>Description</b>	<b>Label</b>
h17:observation					(IHECaseIdentification)
└ @classCode	cs	1 ... 1	F	CASE	
└ @moodCode	cs	1 ... 1	F	EVN	
└ h17:templateId	II	1 ... 1	M		(IHECaseIdentification)









Item	DT	Card	Conf	Description	Label
└ @root	uid	1 ... 1	F	1.3.6.1.4.1.19376.1.3.1.1.2	
└ h17:id	II	0 ... *		This is the local case identification.	(IHECaseIdentification)
└ h17:code	CD	1 ... 1	R	Code is used to identify this observation as the one for 'Case Identification'.	(IHECaseIdentification)
└ h17:statusCode	CS	1 ... 1	M	A status of completed means the patient has been associated with the given case number. A status of aborted means the patient was associated with the case number in error.	(IHECaseIdentification)
	CONF	The value of @code shall be drawn from value set 1.3.6.1.4.1.19376.1.3.1.1.2 <i>ActStatusAbortedCompleted</i> (DYNAMIC)			
└ h17:effectiveTime	IVL_TS	0 ... 1			(IHECaseIdentification)
└ h17:value	CE	1 ... 1	R	Must be type "CE"	(IHECaseIdentification)

### 6.2.75 Laboratory Device 1.3.6.1.4.1.19376.1.3.1.9999.10.9.19 - 2016-07-05 (2016) (from repository: XDLAB-)

<b>Id</b>	1.3.6.1.4.1.19376.1.3.1.9999.10.9.19  (from repository: XDLAB-)	<b>Effective Date</b>	valid from 2016-07-05
<b>Status</b>	 Draft	<b>Version Label</b>	2016
<b>Name</b>	IHEDevice	<b>Display Name</b>	Laboratory Device
<b>Description</b>	This module declares a laboratory device (analyzer). It is consistent with the CDA standard regarding participant and requires in addition the name, addr and telecom for all participants.		
<b>Classification</b>	Template type not specified		
<b>Open/Closed</b>	Open (other than defined elements are allowed)		

Used by / Uses	Used by 12 templates, Uses 0 templates				
	Used by Template id	as	Name	Version	
	1.3.6.1.4.1.19376.1.3.1.9999.10.9.11	Containment	CDA Participant (Body, device)	2016-07-05	
	1.3.6.1.4.1.19376.1.3.1		Laboratory Report Data Processing Entry	2016-07-05	
	1.3.6.1.4.1.19376.1.3.3.2.2		Laboratory Report Item Section	2016-07-05	
	1.3.6.1.4.1.19376.1.3.3.2.1		BC CDA LabResultSpecialtyStructuredBody	2016-04-05 00:27:44	
	1.3.6.1.4.1.19376.1.3.3.2.2		BC CDA Laboratory Report Item Section	2016-04-05 02:22:00	
	1.3.6.1.4.1.19376.1.3.1.4		Laboratory Battery Organizer	2016-07-05	
	1.3.6.1.4.1.19376.1.3.1		BC Laboratory Report Data Processing Entry	2016-04-05 01:31:43	
	1.3.6.1.4.1.19376.1.3.1.5		BC Laboratory Isolate Organizer	2016-09-29 14:55:37	
	1.3.6.1.4.1.19376.1.3.1.6		Laboratory Observation	2016-07-05	
	1.3.6.1.4.1.19376.1.3.1.4		BC Laboratory Battery Organizer	2016-04-05 01:44:00	
1.3.6.1.4.1.19376.1.3.1.6		BC Laboratory Observation	2016-04-05 01:50:49		
1.3.6.1.4.1.19376.1.3.1.9999.10.9.17	Containment	Author with Name, Addr, Telecom	2016-07-05		
<b>Relationship</b> Specialization: template 2.16.840.1.113883.10.12.315 (2005-09-07)					
Item	DT	Card	Conf	Description	Label
h17:softwareName	SC	1 ... 1	R	This module declares a laboratory device (analyzer). It is consistent with the CDA standard regarding participant and requires in addition the name (softwareName in this case) for all participants.	(IHEDevice)

6.2.76 ○ Human Patient with Non-Human Subject (Body) 1.3.6.1.4.1.19376.1.3.3.1.3.1 - 2016-07-05 (2016) **ref** (from repository: XDLAB-)

<b>Id</b>	1.3.6.1.4.1.19376.1.3.3.1.3.1 <b>ref</b> (from repository: XDLAB-)	<b>Effective Date</b>	valid from 2016-07-05
<b>Status</b>	 Draft	<b>Version Label</b>	2016
<b>Name</b>	IHEHumanPatientWithNonHumanSubject	<b>Display Name</b>	Human Patient with Non-Human Subject (Body)
<b>Description</b>	When the subject of the observations in this part of the report is a sample taken from a non-human subject, such as an animal, a lake, soil or other environmental element, while other parts of the report are related to the human patient, the following SHALL be present. In addition to the elements specified in the CDA body for the non-human subject, this non-human subject SHALL be represented in the CDA header.		
<b>Context</b>	Sibling nodes of template element with id 1.3.6.1.4.1.19376.1.3.3.1.3.1		
<b>Classification</b>	CDA Entry Level Template		
<b>Open/Closed</b>	Open (other than defined elements are allowed)		
<b>Used by / Uses</b>	Used by 10 templates, Uses 0 templates		
	<b>Used by Template id</b>	<b>as</b>	<b>Name</b>
	1.3.6.1.4.1.19376.1.3.1	Containment	Laboratory Report Data Processing Entry
	1.3.6.1.4.1.19376.1.3.3.2.2 		Laboratory Report Item Section
	1.3.6.1.4.1.19376.1.3.3.2.1 		BC CDA LabResultSpecialtyStructuredBody
	1.3.6.1.4.1.19376.1.3.3.2.2 		BC CDA Laboratory Report Item Section
	1.3.6.1.4.1.19376.1.3.1.4	Containment	Laboratory Battery Organizer
	1.3.6.1.4.1.19376.1.3.1 		BC Laboratory Report Data Processing Entry
	1.3.6.1.4.1.19376.1.3.1.5 		BC Laboratory Isolate Organizer
	1.3.6.1.4.1.19376.1.3.1.6	Containment	Laboratory Observation
1.3.6.1.4.1.19376.1.3.1.4 		BC Laboratory Battery Organizer	
1.3.6.1.4.1.19376.1.3.1.6 		BC Laboratory Observation	
<b>Relationship</b>	Specialization: template 2.16.840.1.113883.10.12.320 (2005-09-07)		

Example

Example

```

<subject>

  <templateId root="1.3.6.1.4.1.19376.1.3.3.1.3.1"/>

  <relatedSubject>

    <code code="18998007" codeSystem="2.16.840.1.113883.6.96" codeSystemName="SNOMED-CT" displayName="Ferret species">

      <qualifier>

        <name code="105590001" codeSystem="2.16.840.1.113883.6.96" codeSystemName="SNOMED-CT" displayName="Substance"/>

        <value code="39866004" codeSystem="2.16.840.1.113883.6.96" codeSystemName="SNOMED-CT" displayName="Animal"/>

      </qualifier>
    </code>
  </relatedSubject>

  <streetAddressLine>304 Portola Road          304 Portola Road</streetAddressLine>
  <city>San Jose          San Jose</city>
  <state>CA          CA</state>
  <postalCode>95120          95120</postalCode>
  <country>USA          USA</country>
</addr>
</subject>
    
```

Item	DT	Card	Conf	Description	Label
h17:templateId	II	1 .. 1	M		(IHEHumanPatientWithNonHumanSubject)
└ @root		uid	1 .. 1	F	1.3.6.1.4.1.19376.1.3.3.1.3.1
h17:relatedSubject		1 .. 1	R		(IHEHumanPatientWithNonHumanSubject)
└ h17:code	CE	1 .. 1	R	Code characterizing the non-human subject (animal species, material...)	(IHEHumanPatientWithNonHumanSubject)

Item	DT	Card	Conf	Description	Label
└ h17:addr	AD	1 .. 1	R	Addr of the non-human subject	(IHEHumanPatientWithNonHumanSubject)

6.2.77 ○ Laboratory Battery Organizer 1.3.6.1.4.1.19376.1.3.1.4 - 2016-07-05 (2016) ref (from repository: XDLAB-)

<b>Id</b>	1.3.6.1.4.1.19376.1.3.1.4 <span style="background-color: #cccccc;">ref</span> (from repository: XDLAB-)	<b>Effective Date</b>	valid from 2016-07-05 There are versions of templates with this id: <ul style="list-style-type: none"> <li>IHELaboratoryBatteryOrganizer as of 2016-07-05</li> <li>BCLaboratoryBatteryOrganizer as of 2016-04-05 01:44:00</li> </ul>
<b>Status</b>	<span style="color: yellow;">●</span> Draft	<b>Version Label</b>	2016
<b>Name</b>	IHELaboratoryBatteryOrganizer	<b>Display Name</b>	Laboratory Battery Organizer
<b>Description</b>	A Laboratory Battery Organizer is used to group Laboratory Observations for a battery of tests. Laboratory Battery Organizer, when present, SHALL be recorded under the Laboratory Data Processing Entry as demonstrated.		
<b>Context</b>	Parent nodes of template element with id 1.3.6.1.4.1.19376.1.3.1.4		
<b>Classification</b>	CDA Entry Level Template		
<b>Open/Closed</b>	Open (other than defined elements are allowed)		
<b>Used by / Uses</b>	Used by 6 templates, Uses 11 templates		
	<b>Used by Template id</b>	<b>as</b>	<b>Name</b>
	1.3.6.1.4.1.19376.1.3.1	Containment	Laboratory Report Data Processing Entry
	1.3.6.1.4.1.19376.1.3.3.2.2		Laboratory Report Item Section
	1.3.6.1.4.1.19376.1.3.3.2.1		BC CDA LabResultSpecialtyStructuredBody
	1.3.6.1.4.1.19376.1.3.3.2.2		BC CDA Laboratory Report Item Section
	1.3.6.1.4.1.19376.1.3.1	Containment	BC Laboratory Report Data Processing Entry
1.3.6.1.4.1.19376.1.3.1.5	Containment	BC Laboratory Isolate Organizer	
<b>Version</b>			
			2016-07-05
			2016-07-05
			2016-04-05 01:44:00
			2016-04-05 01:44:00
			2016-04-05 01:44:00
			2016-09-29 10:00:00

Uses Template id	as	Name	Version
1.3.6.1.4.1.19376.1.3.3.1.2.1	Containment	IHENonHumanSubject	DYNAMIC
1.3.6.1.4.1.19376.1.3.3.1.3.1	Containment	IHEHumanPatientWithNonHumanSubject	DYNAMIC
1.3.6.1.4.1.19376.1.3.3.1.7	Containment	IHELaboratoryPerformer	DYNAMIC
1.3.6.1.4.1.19376.1.3.1.9999.10.9.17	Containment	IHEAuthorWithNameAddrTelecom	DYNAMIC
1.3.6.1.4.1.19376.1.3.3.1.5	Containment	IHELaboratoryResultsValidator	DYNAMIC
1.3.6.1.4.1.19376.1.3.1.9999.10.9.10	Containment	IHEParticipantBodyResponsibleParty	DYNAMIC
1.3.6.1.4.1.19376.1.3.1.9999.10.9.11	Containment	IHEParticipantBodyDevice	DYNAMIC
1.3.6.1.4.1.19376.1.3.1.2	Containment	IHESpecimenCollection	DYNAMIC
1.3.6.1.4.1.19376.1.3.1.6	Containment	IHELaboratoryObservation	DYNAMIC
1.3.6.1.4.1.19376.1.3.1.9999.10.9.12	Containment	IHEMultimediaEmbeddedContent	DYNAMIC
1.3.6.1.4.1.19376.1.5.3.1.4.2	Containment	BCAnnotationComment	DYNAMIC

**Relationship** Specialization: template 2.16.840.1.113883.10.12.305 (2005-09-07)

Item	DT	Card	Conf	Description	Label
h17:organizer					(IHELaboratoryBatt
└ @classCode	cs	1 .. 1	F	BATTERY	
└ @moodCode	cs	1 .. 1	F	EVN	
└ h17:templateId	II	1 .. 1	M		(IHELaboratoryBatt
└ @root	uid	1 .. 1	F	1.3.6.1.4.1.19376.1.3.1.4	
└ h17:id	II	0 .. 1		If present, represents the lab filler order number (ORC-3 and OBR-3 in HL7 v2.5) for this battery	(IHELaboratoryBatt







Item	DT	Card	Conf	Description	Label
└ h17:code	CD	0 ... 1		Unique code for the battery in the appropriate vocabulary (e.g., SNOMED CT)	(IHELaboratoryBatt
└ h17:statusCode	CS	1 ... 1	M	Values: <ul style="list-style-type: none"> <li>▪ 'completed' when all expected results for this battery are in a final state.</li> <li>▪ 'aborted' if the battery did not reach the end of testing. Some results MAY be there.</li> </ul>	(IHELaboratoryBatt
	CONF			The value of @code shall be drawn from value set 1.3.6.1.4.1.19376.1.3.11.2 <i>ActStatusAbortedCompleted</i> (DYNAMIC)	
└ h17:effectiveTime	IVL_TS	0 ... 1		Time of results on this battery	(IHELaboratoryBatt
Choice		0 ... 1		Subject in case of a non-human subject attached to the Battery Elements to choose from: <ul style="list-style-type: none"> <li>▪ h17:subject containing template 1.3.6.1.4.1.19376.1.3.3.1.2.1 <i>Non-Human Subject (Body)</i> (DYNAMIC)</li> <li>▪ h17:subject containing template 1.3.6.1.4.1.19376.1.3.3.1.3.1 <i>Human Patient with Non-Human Subject (Body)</i> (DY</li> </ul>	
└ h17:subject		0 ... 1		Contains 1.3.6.1.4.1.19376.1.3.3.1.2.1 <i>Non-Human Subject (Body)</i> (DYNAMIC)	(IHELaboratoryBatt
where [hl7:templateId/@root='1.3.6.1.4.1.19376.1.3.3.1.2.1']					
└ h17:subject		0 ... 1		Contains 1.3.6.1.4.1.19376.1.3.3.1.3.1 <i>Human Patient with Non-Human Subject (Body)</i> (DYNAMIC)	(IHELaboratoryBatt
where [hl7:templateId/@root='1.3.6.1.4.1.19376.1.3.3.1.3.1']					
└ h17:performer		0 ... *		performer participation. Performer to supersede those recorded at higher level. Contains 1.3.6.1.4.1.19376.1.3.3.1.7 <i>Laboratory Performer</i> (DYNAMIC)	(IHELaboratoryBatt
where [hl7:templateId/@root='1.3.6.1.4.1.19376.1.3.3.1.7']					
└ h17:author		0 ... *		author participation used to supersede the authors of higher level.	(IHELaboratoryBatt

Item	DT	Card	Conf	Description	Label
				Contains 1.3.6.1.4.1.19376.1.3.1.9999.10.9.17 <i>Author with Name, Addr, Telecom</i> (DYNAMIC)	
Choice		0 ... *		<p>Other participants such as verifier (AUTHEN) or responsible party (RESP).</p> <p>Elements to choose from:</p> <ul style="list-style-type: none"> <li>hl7:participant containing template 1.3.6.1.4.1.19376.1.3.3.1.5 <i>Laboratory Results Validator</i> (DYNAMIC)</li> <li>hl7:participant containing template 1.3.6.1.4.1.19376.1.3.1.9999.10.9.10 <i>CDA Participant (Body, responsible party)</i> (DYNAMIC)</li> <li>hl7:participant containing template 1.3.6.1.4.1.19376.1.3.1.9999.10.9.11 <i>CDA Participant (Body, device)</i> (DYNAMIC)</li> </ul>	
└ hl7:participant		0 ... *		<p>AUTHEN for verifier,</p> <p>Contains 1.3.6.1.4.1.19376.1.3.3.1.5 <i>Laboratory Results Validator</i> (DYNAMIC)</p>	(IHELaboratoryBatt
where [hl7:templateId/@root='1.3.6.1.4.1.19376.1.3.3.1.5']					
└ hl7:participant		0 ... *		<p>RESP for responsible party</p> <p>Contains 1.3.6.1.4.1.19376.1.3.1.9999.10.9.10 <i>CDA Participant (Body, responsible party)</i> (DYNAMIC)</p>	(IHELaboratoryBatt
└ hl7:participant		0 ... *		<p>DEV for device (e.g., lab analyzer)</p> <p>Contains 1.3.6.1.4.1.19376.1.3.1.9999.10.9.11 <i>CDA Participant (Body, device)</i> (DYNAMIC)</p>	(IHELaboratoryBatt
Choice		0 ... *		<p>content of the Battery_Organizer: any number of observations and or multimedia</p> <p>Elements to choose from:</p> <ul style="list-style-type: none"> <li>hl7:entryRelationship containing template 1.3.6.1.4.1.19376.1.3.1.2 <i>Specimen Collection</i> (DYNAMIC)</li> <li>hl7:entryRelationship containing template 1.3.6.1.4.1.19376.1.3.1.6 <i>Laboratory Observation</i> (DYNAMIC)</li> </ul>	

Item	DT	Card	Conf	Description	Label
				<ul style="list-style-type: none"> <li>hl7:entryRelationship containing template 1.3.6.1.4.1.19376.1.3.1.9999.10.9.12 <i>Multimedia Embedded Content</i> (DYNAMIC)</li> <li>hl7:entryRelationship containing template 1.3.6.1.4.1.19376.1.5.3.1.4.2 <i>BC Annotation Comment</i> (DYNAMIC)</li> </ul>	
└ hl7:entryRelationship		0 ... *		Contains 1.3.6.1.4.1.19376.1.3.1.2 <i>Specimen Collection</i> (DYNAMIC)	(IHELaboratoryBatt
where [hl7:procedure [hl7:templateId/@root='1.3.6.1.4.1.19376.1.3.1.2']]					
└ @typeCode		1 ... 1	F	COMP	
└ hl7:entryRelationship		0 ... *		Contains 1.3.6.1.4.1.19376.1.3.1.6 <i>Laboratory Observation</i> (DYNAMIC)	(IHELaboratoryBatt
where [hl7:observation [hl7:templateId/@root='1.3.6.1.4.1.19376.1.3.1.6']]					
└ @typeCode		1 ... 1	F	COMP	
└ hl7:entryRelationship		0 ... *		Contains 1.3.6.1.4.1.19376.1.3.1.9999.10.9.12 <i>Multimedia Embedded Content</i> (DYNAMIC)	(IHELaboratoryBatt
└ @typeCode		1 ... 1	F	COMP	
└ hl7:entryRelationship		0 ... *		Contains 1.3.6.1.4.1.19376.1.5.3.1.4.2 <i>BC Annotation Comment</i> (DYNAMIC)	(IHELaboratoryBatt
where [hl7:act [hl7:templateId/@root='1.3.6.1.4.1.19376.1.5.3.1.4.2']]					
└ @typeCode		1 ... 1	F	COMP	

6.2.78 ○ Laboratory Observation 1.3.6.1.4.1.19376.1.3.1.6 - 2016-07-05 (2016) ref (from repository: XDLAB-)

Id	1.3.6.1.4.1.19376.1.3.1.6 <span style="background-color: #cccccc;">ref</span> (from repository: XDLAB-)	Effective Date	valid from 2016-07-05 There are versions of templates with this id: <ul style="list-style-type: none"> <li>IHELaboratoryObservation as of 2016-07-05</li> </ul>
----	---	----------------	--

				▪ BCLaboratoryObservation as of 2016-04-05
<b>Status</b>	 Draft	<b>Version Label</b>	2016	
<b>Name</b>	IHELaboratoryObservation	<b>Display Name</b>	Laboratory Observation	
<b>Description</b>	The document SHALL contain at least one Laboratory Observation within each Laboratory Report Data Processing Entry.			
<b>Context</b>	Parent nodes of template element with id 1.3.6.1.4.1.19376.1.3.1.6			
<b>Classification</b>	CDA Entry Level Template			
<b>Open/Closed</b>	Open (other than defined elements are allowed)			
<b>Used by / Uses</b>	Used by 9 templates, Uses 11 templates			
	<b>Used by Template id</b>	<b>as</b>	<b>Name</b>	<b>Version</b>
	1.3.6.1.4.1.19376.1.3.1	Containment	Laboratory Report Data Processing Entry	2016-07-05
	1.3.6.1.4.1.19376.1.3.3.2.2		Laboratory Report Item Section	2016-07-05
	1.3.6.1.4.1.19376.1.3.3.2.1		BC CDA LabResultSpecialtyStructuredBody	2016-04-05 00:
	1.3.6.1.4.1.19376.1.3.3.2.2		BC CDA Laboratory Report Item Section	2016-04-05 02:
	1.3.6.1.4.1.19376.1.3.1	Containment	BC Laboratory Report Data Processing Entry	2016-04-05 01:
	1.3.6.1.4.1.19376.1.3.1.4	Containment	Laboratory Battery Organizer	2016-07-05
	1.3.6.1.4.1.19376.1.3.1.5		BC Laboratory Isolate Organizer	2016-09-29 14:
	1.3.6.1.4.1.19376.1.3.1.4	Containment	BC Laboratory Battery Organizer	2016-04-05 01:
	1.3.6.1.4.1.19376.1.3.1.6	Containment	BC Laboratory Observation	2016-04-05 01:
	<b>Uses Template id</b>	<b>as</b>	<b>Name</b>	<b>Version</b>
	1.3.6.1.4.1.19376.1.3.3.1.2.1	Containment	IHENonHumanSubject	DYNAMIC
	1.3.6.1.4.1.19376.1.3.3.1.3.1	Containment	IHEHumanPatientWithNonHumanSubject	DYNAMIC
	1.3.6.1.4.1.19376.1.3.3.1.7	Containment	IHELaboratoryPerformer	DYNAMIC
1.3.6.1.4.1.19376.1.3.1.9999.10.9.17	Containment	IHEAuthorWithNameAddrTelecom	DYNAMIC	
1.3.6.1.4.1.19376.1.3.3.1.5	Containment	IHELaboratoryResultsValidator	DYNAMIC	
1.3.6.1.4.1.19376.1.3.1.9999.10.9.10	Containment	IHEParticipantBodyResponsibleParty	DYNAMIC	
1.3.6.1.4.1.19376.1.3.1.9999.10.9.11	Containment	IHEParticipantBodyDevice	DYNAMIC	

1.3.6.1.4.1.19376.1.3.1.2	Containment	IHESpecimenCollection	DYNAMIC
1.3.6.1.4.1.19376.1.5.3.1.4.2	Containment	BCAnnotationComment	DYNAMIC
1.3.6.1.4.1.19376.1.3.1.9999.10.9.7	Containment	IHEPreviousObservation	DYNAMIC
1.3.6.1.4.1.19376.1.3.1.9999.10.9.8	Containment	IHEObservationRangePreCondition	DYNAMIC

**Relationship** Specialization: template 2.16.840.1.113883.10.12.303 (2005-09-07)

Item	DT	Card	Conf	Description	Label
h17:observation				Observation with related previous results, reference range, participants, comments	(IHELaboratoryO
└ @classCode	cs	1 .. 1	F	OBS	
└ @moodCode	cs	1 .. 1	F	EVN	
└ h17:templateId	II	1 .. 1	M		(IHELaboratoryO
└ @root	uid	1 .. 1	F	1.3.6.1.4.1.19376.1.3.1.6	
└ h17:id	II	0 .. 1			(IHELaboratoryO
└ h17:code	CD	1 .. 1	M	Unique test code in an international standard (LOINC or SNOMED CT) or a national standard (e.g., JC10 in Japan)	(IHELaboratoryO
└ h17:statusCode	CS	1 .. 1	M	Values: <ul style="list-style-type: none"> <li>▪ 'completed' when the result is present.</li> <li>▪ 'aborted' if the test could not be performed.</li> </ul>	(IHELaboratoryO
	<b>CONF</b>	The value of @code shall be drawn from value set 1.3.6.1.4.1.19376.1.3.11.2 ActStatusAbortedCompleted (DYNAMIC)			

Item	DT	Card	Conf	Description	Label
└ h17:effectiveTime	IVL_TS	0 ... 1		Physiologically relevant time	(IHELaboratoryO
└ h17:value	ANY	0 ... 1		The result obtained for this test using the appropriate data type. Numeric results use data type PQ, which includes the unit. The result is absent in case of 'aborted' observation.	(IHELaboratoryO
└ h17:interpretationCode	CE	0 ... 1		<p>One or more codes interpreting the result, expressed with ObservationInterpretation vocabulary (e.g., H = high, L = low). In case of a antimicrobial susceptibility test in microbiology, the vocabulary domain is ObservationInterpretationSusceptibility:</p> <ul style="list-style-type: none"> <li>▪ S = susceptible</li> <li>▪ R = resistant</li> <li>▪ I = intermediate</li> <li>▪ SDD = Susceptible-dose dependent</li> </ul> <p>This element may be coded with other values than those of the ObservationInterpretation vocabulary, given that the coding strength is CWE (coded with exceptions).</p>	(IHELaboratoryO
	CONF			The value of @code shall be drawn from value set 2.16.840.1.113883.1.11.78 <i>Observation Interpretation (HL7)</i> (DYNAMIC)	
└ h17:methodCode	CE	0 ... 1		method used for this observation expressed with ObservationMethod vocabulary (CWE)	(IHELaboratoryO
	CONF			The value of @code shall be drawn from value set 2.16.840.1.113883.1.11.14079 <i>ObservationMethod</i> (DYNAMIC)	
Choice		0 ... 1		<p>Subject in case of a non-human subject attached to the Observation</p> <p>Elements to choose from:</p> <ul style="list-style-type: none"> <li>▪ hl7:subject containing template 1.3.6.1.4.1.19376.1.3.3.1.2.1 <i>Non-Human Subject (Body)</i> (DYNAMIC)</li> <li>▪ hl7:subject containing template 1.3.6.1.4.1.19376.1.3.3.1.3.1 <i>Human Patient with Non-Human Subject (Body)</i> (DY</li> </ul>	
└ h17:subject		0 ... 1		Contains 1.3.6.1.4.1.19376.1.3.3.1.2.1 <i>Non-Human Subject (Body)</i> (DYNAMIC)	(IHELaboratoryO
where [hl7:templateId/@root='1.3.6.1.4.1.19376.1.3.3.1.2.1']					

Item	DT	Card	Conf	Description	Label
└ h17:subject		0 .. 1		Contains 1.3.6.1.4.1.19376.1.3.3.1.3.1 <i>Human Patient with Non-Human Subject (Body)</i> (DYNAMIC)	(IHELaboratoryO
where [hl7:templateId/@root='1.3.6.1.4.1.19376.1.3.3.1.3.1']					
└ h17:performer		0 .. *		Performer participation. Performer to supersede those recorded at higher level.  Contains 1.3.6.1.4.1.19376.1.3.3.1.7 <i>Laboratory Performer</i> (DYNAMIC)	(IHELaboratoryO
where [hl7:templateId/@root='1.3.6.1.4.1.19376.1.3.3.1.7']					
└ h17:author		0 .. *		Author participation used to supersede the authors of higher level.  Contains 1.3.6.1.4.1.19376.1.3.1.9999.10.9.17 <i>Author with Name, Addr, Telecom</i> (DYNAMIC)	(IHELaboratoryO
Choice		0 .. *		Other participants such as verifier (AUTHEN) or responsible party (RESP).  Elements to choose from: <ul style="list-style-type: none"> <li>hl7:participant containing template 1.3.6.1.4.1.19376.1.3.3.1.5 <i>Laboratory Results Validator</i> (DYNAMIC)</li> <li>hl7:participant containing template 1.3.6.1.4.1.19376.1.3.1.9999.10.9.10 <i>CDA Participant (Body, responsible party)</i> (DYNAMIC)</li> <li>hl7:participant containing template 1.3.6.1.4.1.19376.1.3.1.9999.10.9.11 <i>CDA Participant (Body, device)</i> (DYNAMIC)</li> </ul>	
└ h17:participant		0 .. *		AUTHEN for verifier,  Contains 1.3.6.1.4.1.19376.1.3.3.1.5 <i>Laboratory Results Validator</i> (DYNAMIC)	(IHELaboratoryO
where [hl7:templateId/@root='1.3.6.1.4.1.19376.1.3.3.1.5']					
└ h17:participant		0 .. *		RESP for responsible party	(IHELaboratoryO

Item	DT	Card	Conf	Description	Label
				Contains 1.3.6.1.4.1.19376.1.3.1.9999.10.9.10 <i>CDA Participant (Body, responsible party)</i> (DYNAMIC)	
└ h17:participant		0 ... *		DEV for device (e.g., lab analyzer)  Contains 1.3.6.1.4.1.19376.1.3.1.9999.10.9.11 <i>CDA Participant (Body, device)</i> (DYNAMIC)	(IHELaboratoryO
└ h17:entryRelationship		0 ... *		Specimen on this Observation  Contains 1.3.6.1.4.1.19376.1.3.1.2 <i>Specimen Collection</i> (DYNAMIC)	(IHELaboratoryO
where [hl7:procedure [hl7:templateId/@root='1.3.6.1.4.1.19376.1.3.1.2']]					
└ @typeCode	cs	1 ... 1	F	COMP	
└ h17:entryRelationship		0 ... *		Comment on this Observation  Contains 1.3.6.1.4.1.19376.1.5.3.1.4.2 <i>BC Annotation Comment</i> (DYNAMIC)	(IHELaboratoryO
where [hl7:act [hl7:templateId/@root='1.3.6.1.4.1.19376.1.5.3.1.4.2']]					
└ @typeCode	cs	1 ... 1	F	SUBJ	
				A related statement is made about an act, or a cluster or battery of results. In CDA the former shall be recorded inside <entryRelationship> element occurring at the end of the entry.	
└ @inversionInd	bl	1 ... 1	F	true	
				The containing act is the subject (typeCode='SUBJ') of this new observation, which is the inverse of the normal contain structure, thus inversionInd='true'.	











Item	DT	Card	Conf	Description	Label
└ h17:entryRelationship		0 .. *		Contains 1.3.6.1.4.1.19376.1.3.1.9999.10.9.7 <i>Previous observation</i> (DYNAMIC)	(IHELaboratoryO
└ @typeCode	cs	1 .. 1	F	REFR  Refers to a previous observation for the same test code on a previous specimen.	
└ h17:sequenceNumber	INT	0 .. 1		In case there is more than one previous result, the entryRelationship elements are sorted in reverse chronological order, and numbered from 1 to n by sequenceNumber.	(IHELaboratoryO
└ @value	int	0 .. 1		Contains the sequence number.	
└ h17:referenceRange		0 .. 1			(IHELaboratoryO
└ @typeCode	cs	1 .. 1	F	REFV	
└ h17:observationRange		1 .. 1	M		(IHELaboratoryO
└ @classCode	cs	1 .. 1	F	OBS	
└ @moodCode	cs	1 .. 1	F	EVN.CRT	
└ h17:value	ANY	0 .. 1		interval (IVL) representation	(IHELaboratoryO
└ h17:interpretationCode	CE	1 .. 1	M	These are normal ranges	(IHELaboratoryO
└ @code		1 .. 1	F	N	

Item	DT	Card	Conf	Description	Label
<code>hl7:precondition</code>		0 ... *		<p>The Clinical Statement of CDA does not support the association of a criterion with a reference range, thus forbidding expressing in a Laboratory Report that a reference range is conditioned by the patient's sex, and/or the patient's age.</p> <p>The proposed extension to express these criteria is the same that has been adopted by the "Care Continuity Document" implementation guide: It adds a precondition actRelationship between ObservationRange class and Criterion class of the CDA entry model.</p> <p>Contains 1.3.6.1.4.1.19376.1.3.1.9999.10.9.8 <i>Observation Range Pre-Condition</i> (DYNAMIC)</p>	(IHELaboratoryO
<p>where [hl7:criterion [hl7:code [@codeSystem='2.16.840.1.113883.5.4' or @nullFlavor]]]</p>					

6.2.79  **Laboratory Performer 1.3.6.1.4.1.19376.1.3.3.1.7 - 2016-07-05 (2016) ref (from repository: XDLAB-)**

<b>Id</b>	1.3.6.1.4.1.19376.1.3.3.1.7 <span style="background-color: #cccccc;">ref</span> (from repository: XDLAB-)	<b>Effective Date</b>	valid from 2016-07-05
<b>Status</b>	 Draft	<b>Version Label</b>	2016
<b>Name</b>	IHELaboratoryPerformer	<b>Display Name</b>	Laboratory Performer
<b>Description</b>	<p>Laboratory Performers MAY be present. Documentation of laboratories having performed the reported tests can be done in multiple levels of the document to reflect performance scope. In the case where there is a single Laboratory Performer, this entity SHALL be documented in CDA header as ClinicalDocument/documentationOf/serviceEvent/performer. In the case where multiple Laboratory Performers participated in the lab testing process, they SHALL instead be documented in the structuredBody at the entry level, organizer level or observation level, depending on the scope of the subset they performed.</p> <p>A Laboratory Performer, when present, SHALL be in accordance with the HL7 CDA R2 standard with a time element and further constrained by this specification to require the presence of name, addr and telecom.</p>		
<b>Context</b>	Sibling nodes of template element with id 1.3.6.1.4.1.19376.1.3.3.1.7		
<b>Classification</b>	CDA Header Level Template		
	CDA Entry Level Template		
<b>Open/Closed</b>	Open (other than defined elements are allowed)		
<b>Used by / Uses</b>	Used by 11 templates, Uses 1 template		

Used by Template id	as	Name	Version
1.3.6.1.4.1.19376.1.3.1	Containment	Laboratory Report Data Processing Entry	2016-07-05
1.3.6.1.4.1.19376.1.3.3.2.2		Laboratory Report Item Section	2016-07-05
1.3.6.1.4.1.19376.1.3.3.2.1		BC CDA LabResultSpecialtyStructuredBody	2016-04-05 00:27:44
1.3.6.1.4.1.19376.1.3.3.2.2		BC CDA Laboratory Report Item Section	2016-04-05 02:22:00
1.3.6.1.4.1.19376.1.3.1.2	Containment	Specimen Collection	2016-07-05
1.3.6.1.4.1.19376.1.3.1		BC Laboratory Report Data Processing Entry	2016-04-05 01:31:43
1.3.6.1.4.1.19376.1.3.1.4		Laboratory Battery Organizer	2016-07-05
1.3.6.1.4.1.19376.1.3.1.5		BC Laboratory Isolate Organizer	2016-09-29 14:55:37
1.3.6.1.4.1.19376.1.3.1.6		Laboratory Observation	2016-07-05
1.3.6.1.4.1.19376.1.3.1.4		BC Laboratory Battery Organizer	2016-04-05 01:44:00
1.3.6.1.4.1.19376.1.3.1.6		BC Laboratory Observation	2016-04-05 01:50:49
Uses Template id	as	Name	Version
1.3.6.1.4.1.19376.1.3.1.9999.10.9.1	Containment	IHEAssignedEntityWithName	DYNAMIC

Relationship

Specialization: template 2.16.840.1.113883.10.12.323 (2005-09-07)

Item	DT	Card	Conf	Description	Label
@typeCode	cs	1 .. 1	F	PRF	
h17:templateId	II	1 .. 1	M	The templateId element identifies this performer as a laboratory performer. The templateId SHALL have root="1.3.6.1.4.1.19376.1.3.3.1.7".	(IHELaboratoryPerformer)
└ @root	uid	1 .. 1	F	1.3.6.1.4.1.19376.1.3.3.1.7	

Item	DT	Card	Conf	Description	Label
hl7:time	IVL_TS	1 ... 1	R	A Laboratory Performer, when present, SHALL be in accordance with the HL7 CDA R2 standard with a time element.	(IHELaboratoryPerformer)
hl7:assignedEntity		1 ... 1	R	<p>Constrained by this specification to require the presence of name, addr and telecom.</p> <p>Contains 1.3.6.1.4.1.19376.1.3.1.9999.10.9.1 <i>AssignedEntity with Name</i> (DYNAMIC)</p>	(IHELaboratoryPerformer)

6.2.80  Laboratory Report Data Processing Entry 1.3.6.1.4.1.19376.1.3.1 - 2016-07-05 (2016) **ref** (from repository: XDLAB-)

<b>Id</b>	1.3.6.1.4.1.19376.1.3.1 <b>ref</b> (from repository: XDLAB-)	<b>Effective Date</b>	valid from 2016-07-05
<b>Status</b>	 Draft	<b>Version Label</b>	2016
<b>Name</b>	IHELaboratoryReportDataProcessingEntry	<b>Display Name</b>	Laboratory Report Data Processing Entry
<b>Description</b>	<p>One Laboratory Report Data Processing Entry SHALL be present in each leaf section of the report. The entry element SHALL be present and have its root attribute "1.3.6.1.4.1.19376.1.3.1". The entry SHALL contain a single act sub-element. This act is hereafter referred to as the Specimen Act. All other CDA level 3 content shall be contained within one act. The Specimen Act shall contain at least one Laboratory Observation. If all observations of the entry have been produced on the same specimen, this shall be contained within one act to the top Specimen Act as a specimen collection procedure sub-element.</p> <p>A particular section of the laboratory report MAY carry results more confidential than the rest of the report (e.g., the section of the HIV serology). This is expressed by the confidentialityCode sub-element of the Specimen Act.</p> <p>The Laboratory Report Data Processing Entry SHALL conform to statements here and those made in the following tables and sections.</p>		
<b>Context</b>	Parent nodes of template element with id 1.3.6.1.4.1.19376.1.3.1		
<b>Classification</b>	CDA Entry Level Template		
<b>Open/Closed</b>	Open (other than defined elements are allowed)		

Used by / Uses

Used by 3 templates, Uses 18 templates

Used by Template id	as	Name	Version
1.3.6.1.4.1.19376.1.3.3.2.2	Containment	Laboratory Report Item Section	2005-09-07
1.3.6.1.4.1.19376.1.3.3.2.1		BC CDA LabResultSpecialtyStructuredBody	2005-09-07
1.3.6.1.4.1.19376.1.3.3.2.2	Containment	BC CDA Laboratory Report Item Section	2005-09-07
Uses Template id	as	Name	Version
1.3.6.1.4.1.19376.1.3.3.1.2.1	Containment	IHENonHumanSubject	2005-09-07
1.3.6.1.4.1.19376.1.3.3.1.3.1	Containment	IHEHumanPatientWithNonHumanSubject	2005-09-07
1.3.6.1.4.1.19376.1.3.3.1.7	Containment	IHELaboratoryPerformer	2005-09-07
1.3.6.1.4.1.19376.1.3.1.9999.10.9.17	Containment	IHEAuthorWithNameAddrTelecom	2005-09-07
1.3.6.1.4.1.19376.1.3.3.1.5	Containment	IHELaboratoryResultsValidator	2005-09-07
1.3.6.1.4.1.19376.1.3.1.9999.10.9.10	Containment	IHEParticipantBodyResponsibleParty	2005-09-07
1.3.6.1.4.1.19376.1.3.1.9999.10.9.11	Containment	IHEParticipantBodyDevice	2005-09-07
1.3.6.1.4.1.19376.1.3.1.2	Containment	IHESpecimenCollection	2005-09-07
1.3.6.1.4.1.19376.1.3.1.3	Containment	IHESpecimenReceived	2005-09-07
1.3.6.1.4.1.19376.1.3.1.1	Containment	IHENotificationOrganizer	2005-09-07
1.3.6.1.4.1.19376.1.3.1.1.1	Containment	IHENotifiableCondition	2005-09-07
1.3.6.1.4.1.19376.1.3.1.1.2	Containment	IHECaseIdentification	2005-09-07
1.3.6.1.4.1.19376.1.3.1.1.3	Containment	IHEOutbreakIdentification	2005-09-07
1.3.6.1.4.1.19376.1.3.1.5	Containment	BCLaboratoryIsolateOrganizer2	2005-09-07
1.3.6.1.4.1.19376.1.3.1.4	Containment	IHELaboratoryBatteryOrganizer	2005-09-07
1.3.6.1.4.1.19376.1.3.1.6	Containment	IHELaboratoryObservation	2005-09-07
1.3.6.1.4.1.19376.1.3.1.9999.10.9.12	Containment	IHEMultimediaEmbeddedContent	2005-09-07
1.3.6.1.4.1.19376.1.5.3.1.4.2	Containment	BCAnnotationComment	2005-09-07

Relationship

Specialization: template 2.16.840.1.113883.10.12.301 (2005-09-07)

Item	DT	Card	Conf	Description	Label
h17:act					(IHELaboratory)

Item	DT	Card	Conf	Description	Label
└ @classCode	cs	1 .. 1	F	ACT	
└ @moodCode	cs	1 .. 1	F	EVN	
└ hl7:templateId	II	1 .. 1	M		(IHELaboratory)
└ @root	uid	1 .. 1	F	1.3.6.1.4.1.19376.1.3.1	
└ hl7:code	CD	1 .. 1	M	Mandatory. When section is a Specialty Section, code is a LOINC Specialty. When section is a Report Item Section, code is a Report Item code.	(IHELaboratory)
└ hl7:statusCode	CS	1 .. 1	M	<p>Mandatory.</p> <ul style="list-style-type: none"> <li>‘completed’ when all expected results are in a final state.</li> <li>‘active’ if not all expected results are present</li> <li>‘aborted’ if the tests of this section did not reach completion. Some results MAY be there, but not all.</li> </ul>	(IHELaboratory)
	CONF			The value of @code shall be drawn from value set 2.16.840.1.113883.1.11.20309 <i>ActStatusAbortedCancelledCompleted</i> (DYNAMIC)	
<i>Choice</i>		0 .. 1		<p>Subject in case of a non-human subject attached to the report</p> <p>Elements to choose from:</p> <ul style="list-style-type: none"> <li>hl7:subject containing template 1.3.6.1.4.1.19376.1.3.3.1.2.1 <i>Non-Human Subject (Body)</i> (DYNAMIC)</li> <li>hl7:subject containing template 1.3.6.1.4.1.19376.1.3.3.1.3.1 <i>Human Patient with Non-Human Subject (Body)</i> (DYNAMIC)</li> </ul>	
└ hl7:subject		0 .. 1		Contains 1.3.6.1.4.1.19376.1.3.3.1.2.1 <i>Non-Human Subject (Body)</i> (DYNAMIC)	(IHELaboratory)
where [hl7:templateId/@root='1.3.6.1.4.1.19376.1.3.3.1.2.1']					
└ hl7:subject		0 .. 1		Contains 1.3.6.1.4.1.19376.1.3.3.1.3.1 <i>Human Patient with Non-Human Subject (Body)</i> (DYNAMIC)	(IHELaboratory)

Item	DT	Card	Conf	Description	Label
where [hl7:templateId/@root='1.3.6.1.4.1.19376.1.3.3.1.3.1']					
└ h17:performer		0 ... *		performer participation used if different from the performer of the header, to supersede it for this section.  Contains 1.3.6.1.4.1.19376.1.3.3.1.7 <i>Laboratory Performer</i> (DYNAMIC)	(IHELaboratory)
where [hl7:templateId/@root='1.3.6.1.4.1.19376.1.3.3.1.7']					
└ h17:author		0 ... *		author used if different from the author of the header, to supersede it for this section.  Contains 1.3.6.1.4.1.19376.1.3.1.9999.10.9.17 <i>Author with Name, Addr, Telecom</i> (DYNAMIC)	(IHELaboratory)
Choice		0 ... *		Other participants such as verifier (AUTHEN) or responsible party (RESP).  Elements to choose from: <ul style="list-style-type: none"> <li>hl7:participant containing template 1.3.6.1.4.1.19376.1.3.3.1.5 <i>Laboratory Results Validator</i> (DYNAMIC)</li> <li>hl7:participant containing template 1.3.6.1.4.1.19376.1.3.1.9999.10.9.10 <i>CDA Participant (Body, responsible party)</i> (DYNAMIC)</li> <li>hl7:participant containing template 1.3.6.1.4.1.19376.1.3.1.9999.10.9.11 <i>CDA Participant (Body, device)</i> (DYNAMIC)</li> </ul>	
└ h17:participant		0 ... *		AUTHEN for verifier,  Contains 1.3.6.1.4.1.19376.1.3.3.1.5 <i>Laboratory Results Validator</i> (DYNAMIC)	(IHELaboratory)
where [hl7:templateId/@root='1.3.6.1.4.1.19376.1.3.3.1.5']					
└ h17:participant		0 ... *		RESP for responsible party  Contains 1.3.6.1.4.1.19376.1.3.1.9999.10.9.10 <i>CDA Participant (Body, responsible party)</i> (DYNAMIC)	(IHELaboratory)

Item	DT	Card	Conf	Description	Label
└ h17:participant		0 ... *		DEV for device (e.g., lab analyzer)  Contains 1.3.6.1.4.1.19376.1.3.1.9999.10.9.11 CDA Participant (Body, device) (DYNAMIC)	(IHELaboratory
Choice		1 ... *		Elements to choose from: <ul style="list-style-type: none"> <li>hl7:entryRelationship containing template 1.3.6.1.4.1.19376.1.3.1.2 Specimen Collection (DYNAMIC)</li> <li>hl7:entryRelationship containing template 1.3.6.1.4.1.19376.1.3.1.3 Specimen Received (DYNAMIC)</li> <li>hl7:entryRelationship containing template 1.3.6.1.4.1.19376.1.3.1.1 Notification Organizer (DYNAMIC)</li> <li>hl7:entryRelationship containing template 1.3.6.1.4.1.19376.1.3.1.1.1 Notifiable Condition (DYNAMIC)</li> <li>hl7:entryRelationship containing template 1.3.6.1.4.1.19376.1.3.1.1.2 Case Identification (DYNAMIC)</li> <li>hl7:entryRelationship containing template 1.3.6.1.4.1.19376.1.3.1.1.3 Outbreak Identification (DYNAMIC)</li> <li>hl7:entryRelationship containing template 1.3.6.1.4.1.19376.1.3.1.5 BC Laboratory Isolate Organizer (DYNAMIC)</li> <li>hl7:entryRelationship containing template 1.3.6.1.4.1.19376.1.3.1.4 Laboratory Battery Organizer (DYNAMIC)</li> <li>hl7:entryRelationship containing template 1.3.6.1.4.1.19376.1.3.1.6 Laboratory Observation (DYNAMIC)</li> <li>hl7:entryRelationship containing template 1.3.6.1.4.1.19376.1.3.1.9999.10.9.12 Multimedia Embedded Content (DYNAMIC)</li> <li>hl7:entryRelationship containing template 1.3.6.1.4.1.19376.1.5.3.1.4.2 BC Annotation Comment (DYNAMIC)</li> </ul>	
└ h17:entryRelationship		0 ... *	R	Contains 1.3.6.1.4.1.19376.1.3.1.2 Specimen Collection (DYNAMIC)	(IHELaboratory
where [hl7:procedure [hl7:templateId/@root='1.3.6.1.4.1.19376.1.3.1.2']]					
└ @typeCode		1 ... 1	F	COMP	
└ h17:entryRelationship		0 ... *	R	Contains 1.3.6.1.4.1.19376.1.3.1.3 Specimen Received (DYNAMIC)	(IHELaboratory
where [hl7:act [hl7:templateId/@root='1.3.6.1.4.1.19376.1.3.1.3']]					
└ @typeCode		1 ... 1	F	COMP	
└ h17:entryRelationship		0 ... *	R	Contains 1.3.6.1.4.1.19376.1.3.1.1 Notification Organizer (DYNAMIC)	(IHELaboratory



Item	DT	Card	Conf	Description	Label
where [hl7:organizer [hl7:templateId/@root='1.3.6.1.4.1.19376.1.3.1.1']]					
└ @typeCode		1 .. 1	F	COMP	
└ hl7:entryRelationship		0 .. *	R	Contains 1.3.6.1.4.1.19376.1.3.1.1.1 <i>Notifiable Condition</i> (DYNAMIC)	(IHELaboratory)
where [hl7:observation [hl7:templateId/@root='1.3.6.1.4.1.19376.1.3.1.1.1']]					
└ @typeCode		1 .. 1	F	COMP	
└ hl7:entryRelationship		0 .. *	R	Contains 1.3.6.1.4.1.19376.1.3.1.1.2 <i>Case Identification</i> (DYNAMIC)	(IHELaboratory)
where [hl7:observation [hl7:templateId/@root='1.3.6.1.4.1.19376.1.3.1.1.2']]					
└ @typeCode		1 .. 1	F	COMP	
└ hl7:entryRelationship		0 .. *	R	Contains 1.3.6.1.4.1.19376.1.3.1.1.3 <i>Outbreak Identification</i> (DYNAMIC)	(IHELaboratory)
where [hl7:observation [hl7:templateId/@root='1.3.6.1.4.1.19376.1.3.1.1.3']]					
└ @typeCode		1 .. 1	F	COMP	
└ hl7:entryRelationship		0 .. *	R	Contains 1.3.6.1.4.1.19376.1.3.1.5 <i>BC Laboratory Isolate Organizer</i> (DYNAMIC)	(IHELaboratory)
where [hl7:organizer [hl7:templateId/@root='1.3.6.1.4.1.19376.1.3.1.5']]					
└ @typeCode		1 .. 1	F	COMP	
└ hl7:entryRelationship		0 .. *	R	Contains 1.3.6.1.4.1.19376.1.3.1.4 <i>Laboratory Battery Organizer</i> (DYNAMIC)	(IHELaboratory)
where [hl7:organizer [hl7:templateId/@root='1.3.6.1.4.1.19376.1.3.1.4']]					
└ @typeCode		1 .. 1	F	COMP	

Item	DT	Card	Conf	Description	Label
└ h17:entryRelationship		0 ... *	R	Contains 1.3.6.1.4.1.19376.1.3.1.6 <i>Laboratory Observation</i> (DYNAMIC)	(IHELaboratory
where [hl7:observation [hl7:templateId/@root='1.3.6.1.4.1.19376.1.3.1.6']]					
└ @typeCode		1 ... 1	F	COMP	
└ h17:entryRelationship		0 ... *	R	Contains 1.3.6.1.4.1.19376.1.3.1.9999.10.9.12 <i>Multimedia Embedded Content</i> (DYNAMIC)	(IHELaboratory
└ @typeCode		1 ... 1	F	COMP	
└ h17:entryRelationship		0 ... *		Contains 1.3.6.1.4.1.19376.1.5.3.1.4.2 <i>BC Annotation Comment</i> (DYNAMIC)	(IHELaboratory
where [hl7:act [hl7:templateId/@root='1.3.6.1.4.1.19376.1.5.3.1.4.2']]					
└ @typeCode		1 ... 1	F	COMP	

6.2.81 ○ Laboratory Report Item Section 1.3.6.1.4.1.19376.1.3.3.2.2 - 2016-07-05 (2016) ref (from repository: XDLAB-)

<b>Id</b>	1.3.6.1.4.1.19376.1.3.3.2.2 <span style="background-color: #ccc; padding: 2px;">ref</span> (from repository: XDLAB-)	<b>Effective Date</b>	valid from 2016-07-05 There are versions of templates with this id: <ul style="list-style-type: none"> <li>IHELaboratoryReportItemSection as of 2016-07-05</li> <li>BCLaboratoryReportItemSection1 as of 2016-04-05 02:22:00</li> </ul>
<b>Status</b>	<span style="color: orange;">●</span> Draft	<b>Version Label</b>	2016
<b>Name</b>	IHELaboratoryReportItemSection	<b>Display Name</b>	Laboratory Report Item Section
<b>Description</b>	A Laboratory Specialty Section SHALL contain EITHER a list of Laboratory Report Item Section(s) OR a single text and entry element to represent the Report Items		

**Choice 1: Laboratory Report Item Section**

With this option, this Laboratory Specialty Section SHALL contain NEITHER a top level text NOR entry elements. Each Report Item is contained in a corresponding Laboratory Report Item Section which contains the Lab Report Data Processing Entry.

At the second level (nested in one specialty section), each leaf section represents a Report Item. It can be a battery (or test panel), an individual test, or the complete study of a specimen (particularly in the MICROBIOLOGY STUDIES specialty). A Laboratory Report Item Section under a Laboratory Specialty Section SHALL represent only one Report Item.

**Context** Parent nodes of template element with id 1.3.6.1.4.1.19376.1.3.3.2.2

**Classification** CDA Section Level Template

**Open/Closed** Open (other than defined elements are allowed)

Used by 1 template, Uses 1 template

**Used by / Uses**

Used by Template id	as	Name	Version
1.3.6.1.4.1.19376.1.3.3.2.1	Containment	BC CDA LabResultSpecialtyStructuredBody	2016-04-05 00:27:44
Uses Template id	as	Name	Version
1.3.6.1.4.1.19376.1.3.1	Containment	IHELaboratoryReportDataProcessingEntry	DYNAMIC





















**Relationship** Specialization: template 2.16.840.1.113883.10.12.201 (2005-09-07)

Item	DT	Card	Conf	Description	Label
h17:section					(IHELaboratoryReportItemSection)
└ h17:templateId	II	1 .. 1	M	The templateId element identifies this section as a Laboratory Report Item Section under a Laboratory Specialty Section. The templateId SHALL be present with root="1.3.6.1.4.1.19376.1.3.3.2.2".	(IHELaboratoryReportItemSection)
└ @root	uid	1 .. 1	F	1.3.6.1.4.1.19376.1.3.3.2.2	
└ h17:code	CE	1 .. 1	R	The Laboratory Report Item Section SHALL identify the single Report Item uniquely using the <code> element. For example, a LOINC test code. The code, codeSystem, and displayName SHALL be present. One MAY also populate codeSystemName and originalText.	(IHELaboratoryReportItemSection)

Item	DT	Card	Conf	Description	Label
└ h17:title	ST	0 ... 1		The Leaf Section title MAY be present, it is the local translation of the code@displayName.	(IHELaboratoryReportItemSection)
└ h17:text	SD.TEXT	1 ... 1	R	The Laboratory Report Item Section text SHALL be present and not blank. This narrative block SHALL present to the human reader and represent the observations produced for this Report Item, using the various structures available in the CDA Narrative Block schema (NarrativeBlock.xsd): tables, lists, paragraphs, hyperlinks, footnotes, references to attached or embedded multimedia objects. The narrative block is fully derived from the entry containing the machine-readable result data.	(IHELaboratoryReportItemSection)
└ h17:entry		1 ... 1	R	The Laboratory Report Item Section SHALL contain a Lab Report Data Processing Entry. This entry contains the machine-readable result data from which the narrative block of this section is derived.  Contains 1.3.6.1.4.1.19376.1.3.1 <i>Laboratory Report Data Processing Entry</i> (DYNAMIC)	(IHELaboratoryReportItemSection)
where [hl7:act [hl7:templateId/@root='1.3.6.1.4.1.19376.1.3.1']]					
└ @typeCode	cs	1 ... 1	F	DRIV	

6.2.82 ○ Laboratory Results Validator 1.3.6.1.4.1.19376.1.3.3.1.5 - 2016-07-05 (2016) ref (from repository: XDLAB-)















<b>Id</b>	1.3.6.1.4.1.19376.1.3.3.1.5 <span style="background-color: #cccccc;">ref</span> (from repository: XDLAB-)	<b>Effective Date</b>	valid from 2016-07-05
<b>Status</b>	 Draft	<b>Version Label</b>	2016
<b>Name</b>	IHELaboratoryResultsValidator	<b>Display Name</b>	Laboratory Results Validator
<b>Description</b>	The ClinicalDocument/authenticator element MAY be present. When present it represents the clinical expert who performed the clinical validation of the report or of a subset of its results, also called the validator.		

	<p>This element SHALL be in accordance with the HL7 CDA R2 standard and further constrained by this specification to require the presence of name, addr and telecom.</p> <p>There MAY be more than one validator of the report. All the validators SHALL appear in the report header as authenticator elements AND, in the case of multiple validators, each individual validator SHALL be associated with the particular sections of the report he or she validated. In this case, the validator of a section SHALL also appear in the entry this section is derived from.</p> <p>This module is consistent with the CDA standard regarding participant and requires in addition the name, addr and telecom for all participants.</p>																																												
<b>Context</b>	Sibling nodes of template element with id 1.3.6.1.4.1.19376.1.3.3.1.5																																												
<b>Classification</b>	<p>CDA Header Level Template</p> <p>CDA Entry Level Template</p>																																												
<b>Open/Closed</b>	Open (other than defined elements are allowed)																																												
<b>Used by / Uses</b>	<p>Used by 10 templates, Uses 1 template</p> <table border="1" data-bbox="660 722 2060 1380"> <thead> <tr> <th>Used by Template id</th> <th>as</th> <th>Name</th> <th>Version</th> </tr> </thead> <tbody> <tr> <td>1.3.6.1.4.1.19376.1.3.1</td> <td>Containment</td> <td>Laboratory Report Data Processing Entry</td> <td>2016-07-05</td> </tr> <tr> <td>1.3.6.1.4.1.19376.1.3.3.2.2</td> <td></td> <td>Laboratory Report Item Section</td> <td>2016-07-05</td> </tr> <tr> <td>1.3.6.1.4.1.19376.1.3.3.2.1</td> <td></td> <td>BC CDA LabResultSpecialtyStructuredBody</td> <td>2016-04-05 00:27:44</td> </tr> <tr> <td>1.3.6.1.4.1.19376.1.3.3.2.2</td> <td></td> <td>BC CDA Laboratory Report Item Section</td> <td>2016-04-05 02:22:00</td> </tr> <tr> <td>1.3.6.1.4.1.19376.1.3.1.4</td> <td>Containment</td> <td>Laboratory Battery Organizer</td> <td>2016-07-05</td> </tr> <tr> <td>1.3.6.1.4.1.19376.1.3.1</td> <td></td> <td>BC Laboratory Report Data Processing Entry</td> <td>2016-04-05 01:31:43</td> </tr> <tr> <td>1.3.6.1.4.1.19376.1.3.1.5</td> <td></td> <td>BC Laboratory Isolate Organizer</td> <td>2016-09-29 14:55:37</td> </tr> <tr> <td>1.3.6.1.4.1.19376.1.3.1.6</td> <td>Containment</td> <td>Laboratory Observation</td> <td>2016-07-05</td> </tr> <tr> <td>1.3.6.1.4.1.19376.1.3.1.4</td> <td></td> <td>BC Laboratory Battery Organizer</td> <td>2016-04-05 01:44:00</td> </tr> <tr> <td>1.3.6.1.4.1.19376.1.3.1.6</td> <td></td> <td>BC Laboratory Observation</td> <td>2016-04-05 01:50:49</td> </tr> </tbody> </table>	Used by Template id	as	Name	Version	1.3.6.1.4.1.19376.1.3.1	Containment	Laboratory Report Data Processing Entry	2016-07-05	1.3.6.1.4.1.19376.1.3.3.2.2		Laboratory Report Item Section	2016-07-05	1.3.6.1.4.1.19376.1.3.3.2.1		BC CDA LabResultSpecialtyStructuredBody	2016-04-05 00:27:44	1.3.6.1.4.1.19376.1.3.3.2.2		BC CDA Laboratory Report Item Section	2016-04-05 02:22:00	1.3.6.1.4.1.19376.1.3.1.4	Containment	Laboratory Battery Organizer	2016-07-05	1.3.6.1.4.1.19376.1.3.1		BC Laboratory Report Data Processing Entry	2016-04-05 01:31:43	1.3.6.1.4.1.19376.1.3.1.5		BC Laboratory Isolate Organizer	2016-09-29 14:55:37	1.3.6.1.4.1.19376.1.3.1.6	Containment	Laboratory Observation	2016-07-05	1.3.6.1.4.1.19376.1.3.1.4		BC Laboratory Battery Organizer	2016-04-05 01:44:00	1.3.6.1.4.1.19376.1.3.1.6		BC Laboratory Observation	2016-04-05 01:50:49
Used by Template id	as	Name	Version																																										
1.3.6.1.4.1.19376.1.3.1	Containment	Laboratory Report Data Processing Entry	2016-07-05																																										
1.3.6.1.4.1.19376.1.3.3.2.2		Laboratory Report Item Section	2016-07-05																																										
1.3.6.1.4.1.19376.1.3.3.2.1		BC CDA LabResultSpecialtyStructuredBody	2016-04-05 00:27:44																																										
1.3.6.1.4.1.19376.1.3.3.2.2		BC CDA Laboratory Report Item Section	2016-04-05 02:22:00																																										
1.3.6.1.4.1.19376.1.3.1.4	Containment	Laboratory Battery Organizer	2016-07-05																																										
1.3.6.1.4.1.19376.1.3.1		BC Laboratory Report Data Processing Entry	2016-04-05 01:31:43																																										
1.3.6.1.4.1.19376.1.3.1.5		BC Laboratory Isolate Organizer	2016-09-29 14:55:37																																										
1.3.6.1.4.1.19376.1.3.1.6	Containment	Laboratory Observation	2016-07-05																																										
1.3.6.1.4.1.19376.1.3.1.4		BC Laboratory Battery Organizer	2016-04-05 01:44:00																																										
1.3.6.1.4.1.19376.1.3.1.6		BC Laboratory Observation	2016-04-05 01:50:49																																										

Uses Template id	as	Name	Version		
1.3.6.1.4.1.19376.1.3.1.9999.10.9.18	Containment	IHEPlayingEntityWithName	DYNAMIC		
<b>Relationship</b>					
Specialization: template 2.16.840.1.113883.10.12.321 (2005-09-07)					
Item	DT	Card	Conf	Description	Label
@typeCode	cs	1 ... 1	F	AUTHEN	
The validator SHALL appear as a participant with typeCode="AUTHEN".					
h17:templateId	II	1 ... 1	M	The templateId element identifies this authenticator or participant as a laboratory results validator. The templateId SHALL have root="1.3.6.1.4.1.19376.1.3.3.1.5".	(IHELaboratoryResultsValidator)
└ @root	uid	1 ... 1	F	1.3.6.1.4.1.19376.1.3.3.1.5	
h17:participantRole		1 ... 1	R		(IHELaboratoryResultsValidator)
└ h17:addr	AD	1 ... *		Constrained by this specification to require the presence of name, addr and telecom.	(IHELaboratoryResultsValidator)
└ h17:telecom	TEL	1 ... *		Constrained by this specification to require the presence of name, addr and telecom.	(IHELaboratoryResultsValidator)
└ h17:playingEntity				Contains 1.3.6.1.4.1.19376.1.3.1.9999.10.9.18 <i>PlayingEntity with Name</i> (DYNAMIC)	(IHELaboratoryResultsValidator)

6.2.83  Multimedia Embedded Content 1.3.6.1.4.1.19376.1.3.1.9999.10.9.12 - 2016-07-05 (2016) **ref** (from repository: XDLAB-)

<b>Id</b>	1.3.6.1.4.1.19376.1.3.1.9999.10.9.12 <b>ref</b> (from repository: XDLAB-)	<b>Effective Date</b>	valid from 2016-07-05
<b>Status</b>	 Draft	<b>Version Label</b>	2016

<b>Name</b>	IHEMultimediaEmbeddedContent	<b>Display Name</b>	Multimedia Embedded Content																																
<b>Description</b>	<p>The embedding of multimedia content (e.g., a small image of an electrophoresis chart) in a Laboratory Report is consistent with the CDA R2 Standard. The CDA schema allows both embedded multimedia objects and referenced external multimedia objects. However, this content module restrains the use to embedded multimedia objects only. Additionally, the embedded content SHALL be B64 encoded. This is indicated by setting observationMedia/value/representation="B64". This profile supports only small images in gif, jpeg, png or bmp format, which are in most cases, not real pictures but simple graphics, such as an electrophoresis chart, embedded in the report, or an illustration of the test results. The sharing of real images (e.g., a picture taken from a microscope, such as the picture of a karyotype) will be addressed in the future by an extension of the Laboratory Technical Framework.</p>																																		
<b>Classification</b>	CDA Entry Level Template																																		
<b>Open/Closed</b>	Open (other than defined elements are allowed)																																		
<b>Used by / Uses</b>	<p>Used by 7 templates, Uses 0 templates</p> <table border="1" data-bbox="663 587 2190 973"> <thead> <tr> <th>Used by Template id</th> <th>as</th> <th>Name</th> <th>Version</th> </tr> </thead> <tbody> <tr> <td>1.3.6.1.4.1.19376.1.3.1</td> <td>Containment</td> <td>Laboratory Report Data Processing Entry</td> <td>2016-07-05</td> </tr> <tr> <td>1.3.6.1.4.1.19376.1.3.3.2.2</td> <td></td> <td>Laboratory Report Item Section</td> <td>2016-07-05</td> </tr> <tr> <td>1.3.6.1.4.1.19376.1.3.3.2.1</td> <td></td> <td>BC CDA LabResultSpecialtyStructuredBody</td> <td>2016-04-05 00:27:44</td> </tr> <tr> <td>1.3.6.1.4.1.19376.1.3.3.2.2</td> <td></td> <td>BC CDA Laboratory Report Item Section</td> <td>2016-04-05 02:22:00</td> </tr> <tr> <td>1.3.6.1.4.1.19376.1.3.1.4</td> <td>Containment</td> <td>Laboratory Battery Organizer</td> <td>2016-07-05</td> </tr> <tr> <td>1.3.6.1.4.1.19376.1.3.1</td> <td></td> <td>BC Laboratory Report Data Processing Entry</td> <td>2016-04-05 01:31:43</td> </tr> <tr> <td>1.3.6.1.4.1.19376.1.3.1.5</td> <td></td> <td>BC Laboratory Isolate Organizer</td> <td>2016-09-29 14:55:37</td> </tr> </tbody> </table>			Used by Template id	as	Name	Version	1.3.6.1.4.1.19376.1.3.1	Containment	Laboratory Report Data Processing Entry	2016-07-05	1.3.6.1.4.1.19376.1.3.3.2.2		Laboratory Report Item Section	2016-07-05	1.3.6.1.4.1.19376.1.3.3.2.1		BC CDA LabResultSpecialtyStructuredBody	2016-04-05 00:27:44	1.3.6.1.4.1.19376.1.3.3.2.2		BC CDA Laboratory Report Item Section	2016-04-05 02:22:00	1.3.6.1.4.1.19376.1.3.1.4	Containment	Laboratory Battery Organizer	2016-07-05	1.3.6.1.4.1.19376.1.3.1		BC Laboratory Report Data Processing Entry	2016-04-05 01:31:43	1.3.6.1.4.1.19376.1.3.1.5		BC Laboratory Isolate Organizer	2016-09-29 14:55:37
Used by Template id	as	Name	Version																																
1.3.6.1.4.1.19376.1.3.1	Containment	Laboratory Report Data Processing Entry	2016-07-05																																
1.3.6.1.4.1.19376.1.3.3.2.2		Laboratory Report Item Section	2016-07-05																																
1.3.6.1.4.1.19376.1.3.3.2.1		BC CDA LabResultSpecialtyStructuredBody	2016-04-05 00:27:44																																
1.3.6.1.4.1.19376.1.3.3.2.2		BC CDA Laboratory Report Item Section	2016-04-05 02:22:00																																
1.3.6.1.4.1.19376.1.3.1.4	Containment	Laboratory Battery Organizer	2016-07-05																																
1.3.6.1.4.1.19376.1.3.1		BC Laboratory Report Data Processing Entry	2016-04-05 01:31:43																																
1.3.6.1.4.1.19376.1.3.1.5		BC Laboratory Isolate Organizer	2016-09-29 14:55:37																																
<b>Relationship</b>	Specialization: template 2.16.840.1.113883.10.12.304 (2005-09-07)																																		
<b>Example</b>	<p>Example</p> <pre data-bbox="663 1106 1261 1369"> &lt;section&gt;   &lt;text&gt;     &lt;!-- ... --&gt;     &lt;renderMultimedia referencedObject="ELECTRO"/&gt;     &lt;!-- ... --&gt;   &lt;/text&gt; </pre>																																		

```

<entry>
  <!-- ... -->
  <observationMedia classCode="OBS" moodCode="EVN" ID="ELECTRO">
    <value mediaType="image/gif" representation="B64">Here is the inline B64 multimedia content      Here is the inline B64
multimedia content</value>
  </observationMedia>
  <!-- ... -->
</entry>
</section>



```









Item	DT	Card	Conf	Description	Label
<b>h17:observationMedia</b>					(IHEMultimediaEmbeddedContent)
└ @classCode	cs	1 .. 1	F	OBS  In accordance with CDA R2, without further constraints.	
└ @moodCode	cs	1 .. 1	F	EVN  In accordance with CDA R2, without further constraints.	
└ @ID	uuid	0 .. 1		ID for the reference from the narrative block (<renderMultimedia referencedObject="...ID..."/>)	
<b>└ h17:value</b>	<b>ED</b>	<b>1 .. 1</b>	<b>R</b>		(IHEMultimediaEmbeddedContent)
└ @representation	cs	1 .. 1	F	B64  The embedded content SHALL be B64 encoded. This is indicated by setting observationMedia/value/representation="B64".	



Item	DT	Card	Conf	Description	Label
└ @mediaType	cs	1 .. 1	R	Mime type	
			<b>CONF</b>	The value of @mediaType shall be drawn from value set 1.3.6.1.4.1.19376.1.3.11.5 <i>Multimedia Embedded Media Types</i> (DYNAMIC)	
└ h17:entryRelationship			<b>NP</b>	The CDA schema allows both embedded multimedia objects and referenced external multimedia objects. However, this content module restrains the use to embedded multimedia objects only.	(IHEMultimediaEmbeddedContent)
└ h17:reference			<b>NP</b>	The CDA schema allows both embedded multimedia objects and referenced external multimedia objects. However, this content module restrains the use to embedded multimedia objects only.	(IHEMultimediaEmbeddedContent)





6.2.84 ○ Non-Human Subject (Body) 1.3.6.1.4.1.19376.1.3.3.1.2.1 - 2016-07-05 (2016) **ref** (from repository: XDLAB-)



<b>Id</b>	1.3.6.1.4.1.19376.1.3.3.1.2.1 <b>ref</b> (from repository: XDLAB-)	<b>Effective Date</b>	valid from 2016-07-05
<b>Status</b>	 Draft	<b>Version Label</b>	2016
<b>Name</b>	IHENonHumanSubject	<b>Display Name</b>	Non-Human Subject (Body)
<b>Description</b>	When the subject of the observations in the report is a sample exclusively taken from a non-human subject, such as an animal, a lake, soil or other environmental element, the following SHALL be present. In addition to the elements specified in the CDA body for the non-human subject, this non-human subject SHALL be represented in the CDA header.		
<b>Context</b>	Sibling nodes of template element with id 1.3.6.1.4.1.19376.1.3.3.1.2.1		
<b>Classification</b>	CDA Entry Level Template		
<b>Open/Closed</b>	Open (other than defined elements are allowed)		
<b>Used by / Uses</b>	Used by 10 templates, Uses 0 templates		
	<b>Used by Template id</b>	<b>as</b>	<b>Name</b>
	1.3.6.1.4.1.19376.1.3.1	Containment	Laboratory Report Data Processing Entry
	1.3.6.1.4.1.19376.1.3.3.2.2 		Laboratory Report Item Section
			<b>Version</b>
			2016-07-05
			2016-07-05

	1.3.6.1.4.1.19376.1.3.3.2.1 	BC CDA LabResultSpecialtyStructuredBody	2016-04-05 00:27:44
	1.3.6.1.4.1.19376.1.3.3.2.2 	BC CDA Laboratory Report Item Section	2016-04-05 02:22:00
	1.3.6.1.4.1.19376.1.3.1.4 Containment 	Laboratory Battery Organizer	2016-07-05
	1.3.6.1.4.1.19376.1.3.1 	BC Laboratory Report Data Processing Entry	2016-04-05 01:31:43
	1.3.6.1.4.1.19376.1.3.1.5 	BC Laboratory Isolate Organizer	2016-09-29 14:55:37
	1.3.6.1.4.1.19376.1.3.1.6 Containment 	Laboratory Observation	2016-07-05
	1.3.6.1.4.1.19376.1.3.1.4 	BC Laboratory Battery Organizer	2016-04-05 01:44:00
	1.3.6.1.4.1.19376.1.3.1.6 	BC Laboratory Observation	2016-04-05 01:50:49
<b>Relationship</b>	Specialization: template 2.16.840.1.113883.10.12.320 (2005-09-07)		
<b>Example</b>	<pre> Example &lt;subject&gt;   &lt;templateId root="1.3.6.1.4.1.19376.1.3.3.1.2.1"/&gt;   &lt;relatedSubject&gt;     &lt;code code="226955001" codeSystem="2.16.840.1.113883.6.96" codeSystemName="SNOMED-CT" displayName="Chicken"&gt;       &lt;qualifier&gt;         &lt;name code="105590001" codeSystem="2.16.840.1.113883.6.96" codeSystemName="SNOMED-CT" displayName="Substance"/&gt;         &lt;value code="255620007" codeSystem="2.16.840.1.113883.6.96" codeSystemName="SNOMED-CT" displayName="Food"/&gt;       &lt;/qualifier&gt;     &lt;/code&gt;   &lt;/relatedSubject&gt; &lt;/subject&gt; </pre>		

Item	DT	Card	Conf	Description	Label
h17:templateId	II	1 .. 1	M		(IHENonHumanSubject)
└ @root		uid 1 .. 1	F	1.3.6.1.4.1.19376.1.3.3.1.2.1	
h17:relatedSubject		1 .. 1	R		(IHENonHumanSubject)
└ h17:code	CE	1 .. 1		Code characterizing the non-human subject (animal species, material...)	(IHENonHumanSubject)
└ h17:addr	AD	1 .. 1		Address of the non-human subject	(IHENonHumanSubject)

6.2.85  **Notifiable Condition 1.3.6.1.4.1.19376.1.3.1.1.1 - 2016-07-05 (2016)** ref (from repository: XDLAB-)

<b>Id</b>	1.3.6.1.4.1.19376.1.3.1.1.1 <span style="background-color: #cccccc; padding: 2px;">ref</span> (from repository: XDLAB-)	<b>Effective Date</b>	valid from 2016-07-05												
<b>Status</b>	 Draft	<b>Version Label</b>	2016												
<b>Name</b>	IHENotifiableCondition	<b>Display Name</b>	Notifiable Condition												
<b>Description</b>	Notifiable Condition, when present, SHALL be recorded as an observation under the Notification Organizer as demonstrated. Notifiable Condition SHALL be present when dictated by local public health requirements														
<b>Context</b>	Parent nodes of template element with id 1.3.6.1.4.1.19376.1.3.1.1.1														
<b>Classification</b>	CDA Entry Level Template														
<b>Open/Closed</b>	Open (other than defined elements are allowed)														
<b>Used by / Uses</b>	Used by 7 templates, Uses 0 templates														
	<table border="1"> <thead> <tr> <th>Used by Template id</th> <th>as</th> <th>Name</th> <th>Version</th> </tr> </thead> <tbody> <tr> <td>1.3.6.1.4.1.19376.1.3.1</td> <td>Containment</td> <td>Laboratory Report Data Processing Entry</td> <td>2016-07-05</td> </tr> <tr> <td>1.3.6.1.4.1.19376.1.3.3.2.2</td> <td></td> <td>Laboratory Report Item Section</td> <td>2016-07-05</td> </tr> </tbody> </table>	Used by Template id	as	Name	Version	1.3.6.1.4.1.19376.1.3.1	Containment	Laboratory Report Data Processing Entry	2016-07-05	1.3.6.1.4.1.19376.1.3.3.2.2		Laboratory Report Item Section	2016-07-05		
Used by Template id	as	Name	Version												
1.3.6.1.4.1.19376.1.3.1	Containment	Laboratory Report Data Processing Entry	2016-07-05												
1.3.6.1.4.1.19376.1.3.3.2.2		Laboratory Report Item Section	2016-07-05												

	1.3.6.1.4.1.19376.1.3.3.2.1 	BC CDA LabResultSpecialtyStructuredBody	2016-04-05 00:27:44
	1.3.6.1.4.1.19376.1.3.3.2.2 	BC CDA Laboratory Report Item Section	2016-04-05 02:22:00
	1.3.6.1.4.1.19376.1.3.1.1	Containment Notification Organizer	2016-07-05
	1.3.6.1.4.1.19376.1.3.1 	BC Laboratory Report Data Processing Entry	2016-04-05 01:31:43
	1.3.6.1.4.1.19376.1.3.1.1	Containment BC Notification Organizer	2016-04-05 01:52:19

**Relationship** Specialization: template 2.16.840.1.113883.10.12.303 (2005-09-07)

**Example**

```

<observation classCode="COND" moodCode="EVN">
  <templateId root="1.3.6.1.4.1.19376.1.3.1.1.1"/>
  <id extension="SALM" root="1.3.6.1.4.1.19376.1.3.4"/>
  <code code="170516003" codeSystem="2.16.840.1.113883.6.96" codeSystemName="SNOMED-CT" displayName="Notification of Disease">
    <qualifier>
      <name code="246087005" codeSystem="2.16.840.1.113883.6.96" codeSystemName="SNOMED-CT" displayName="Source of Specimen"/>
      <value code="116154003" codeSystem="2.16.840.1.113883.6.96" codeSystemName="SNOMED-CT" displayName="Patient"/>
    </qualifier>
  </code>
  <statusCode code="completed"/>
  <effectiveTime value="20080408000000.0000-0400"/>
  <value xsi:type="CE" code="27268008" codeSystem="2.16.840.1.113883.6.96" codeSystemName="SNOMED-CT" displayName="Salmonella"/>
</observation>
    
```

Item	DT	Card	Conf	Description	Label
h17:observation					(IHENotifiableCondition)
└ @classCode	cs	1 .. 1	F	COND	

Item	DT	Card	Conf	Description	Label
└ @moodCode	cs	1 .. 1	F	EVN	
└ h17:templateId	II	1 .. 1	M		(IHENotifiableCondition)
└ @root	uid	1 .. 1	F	1.3.6.1.4.1.19376.1.3.1.1.1	
└ h17:id	II	0 .. *			(IHENotifiableCondition)
└ h17:code	CD	1 .. 1	R	Code is used to identify this observation as the one for 'Notifiable Condition'.	(IHENotifiableCondition)
└ h17:qualifier	CR	1 .. 1	R		(IHENotifiableCondition)
└ h17:name	CV	1 .. 1	R	Qualifies the code with the source of specimen	(IHENotifiableCondition)
└ h17:value	CD	1 .. 1	R	Identifies the specimen source of the condition – patient, food, soil, ...	(IHENotifiableCondition)
└ @codeSystemName	st	1 .. 1	R		
└ @displayName	st	1 .. 1	R		
└ @code	cs	1 .. 1	R		
└ @codeSystem	oid	1 .. 1	R		
└ h17:statusCode	CS	1 .. 1	M	A status of completed means the patient has been associated with the given notifiable condition.	(IHENotifiableCondition)

Item	DT	Card	Conf	Description	Label
				A status of aborted means the patient was associated with the notifiable condition in error.	
	CONF			The value of @code shall be drawn from value set 1.3.6.1.4.1.19376.1.3.11.2 <i>ActStatusAbortedCompleted</i> (DYNAMIC)	
└ h17:effectiveTime	IVL_TS	0 ... 1			(IHENotifiableCondition)
└ h17:value	CE	1 ... 1	R	This is the value of the notifiable condition. It SHALL use the type "CE"	(IHENotifiableCondition)

6.2.86 ○ Notification Organizer 1.3.6.1.4.1.19376.1.3.1.1 - 2016-07-05 (2016) [ref](#) (from repository: XDLAB-)

<b>Id</b>	1.3.6.1.4.1.19376.1.3.1.1 <a href="#">ref</a> (from repository: XDLAB-)	<b>Effective Date</b>	valid from 2016-07-05
<b>Status</b>	 Draft	<b>Version Label</b>	2016
<b>Name</b>	IHENotificationOrganizer	<b>Display Name</b>	Notification Organizer
<b>Description</b>	The document MAY contain a Notification Organizer in an entryRelationship under the Specimen Act of a Laboratory Data Processing Entry as demonstrated. This organizer SHALL be present when any of the following Notifications are present: Notifiable Condition, Case Identification, and/or Outbreak Identification. Notifications SHALL be present when dictated by local public health requirements.		
<b>Context</b>	Parent nodes of template element with id 1.3.6.1.4.1.19376.1.3.1.1		
<b>Classification</b>	CDA Entry Level Template		
<b>Open/Closed</b>	Open (other than defined elements are allowed)		
<b>Used by / Uses</b>	Used by 5 templates, Uses 3 templates		
	<b>Used by Template id</b>	<b>as</b>	<b>Name</b>
			<b>Version</b>

1.3.6.1.4.1.19376.1.3.1	Containment	Laboratory Report Data Processing Entry	2016-07-05
1.3.6.1.4.1.19376.1.3.3.2.2		Laboratory Report Item Section	2016-07-05
1.3.6.1.4.1.19376.1.3.3.2.1		BC CDA LabResultSpecialtyStructuredBody	2016-04-05 00:27:44
1.3.6.1.4.1.19376.1.3.3.2.2		BC CDA Laboratory Report Item Section	2016-04-05 02:22:00
1.3.6.1.4.1.19376.1.3.1	Containment	BC Laboratory Report Data Processing Entry	2016-04-05 01:31:43

Uses Template id	as	Name	Version
1.3.6.1.4.1.19376.1.3.1.1.1	Containment	IHENotifiableCondition	DYNAMIC
1.3.6.1.4.1.19376.1.3.1.1.2	Containment	IHECaselidentification	DYNAMIC
1.3.6.1.4.1.19376.1.3.1.1.3	Containment	IHEOutbreakIdentification	DYNAMIC

**Relationship**

Specialization: template 2.16.840.1.113883.10.12.305 (2005-09-07)









Item	DT	Card	Conf	Description	Label
<code>h17:organizer</code>					(IHENotificationOrganizer)
└ @classCode	cs	1 .. 1	F	CLUSTER	
└ @moodCode	cs	1 .. 1	F	EVN	
└ h17:templateId	II	1 .. 1	M		(IHENotificationOrganizer)
└ @root	uid	1 .. 1	F	1.3.6.1.4.1.19376.1.3.1.1	
└ h17:statusCode	CS	1 .. 1	M	A status of completed means the patient has been associated with the given notification. A status of nullify means that the notification was done in error.	(IHENotificationOrganizer)
	<b>CONF</b>	The value of @code shall be drawn from value set 1.3.6.1.4.1.19376.1.3.11.3 <i>ActStatusCompletedNullified</i> (DYNAMIC)			

Item	DT	Card	Conf	Description	Label
Choice		1 ... *		Contains one or more of the following Notifications: Notifiable Condition, Case Identification, Outbreak Identification. Elements to choose from: <ul style="list-style-type: none"> <li>hl7:component containing template 1.3.6.1.4.1.19376.1.3.1.1.1 <i>Notifiable Condition</i> (DYNAMIC)</li> <li>hl7:component containing template 1.3.6.1.4.1.19376.1.3.1.1.2 <i>Case Identification</i> (DYNAMIC)</li> <li>hl7:component containing template 1.3.6.1.4.1.19376.1.3.1.1.3 <i>Outbreak Identification</i> (DYNAMIC)</li> </ul>	
└ hl7:component		0 ... *		Contains 1.3.6.1.4.1.19376.1.3.1.1.1 <i>Notifiable Condition</i> (DYNAMIC)	(IHENotificationOrganizer)
where [hl7:observation [hl7:templateId/@root='1.3.6.1.4.1.19376.1.3.1.1.1']]					
└ hl7:component		0 ... *		Contains 1.3.6.1.4.1.19376.1.3.1.1.2 <i>Case Identification</i> (DYNAMIC)	(IHENotificationOrganizer)
where [hl7:observation [hl7:templateId/@root='1.3.6.1.4.1.19376.1.3.1.1.2']]					
└ hl7:component		0 ... *		Contains 1.3.6.1.4.1.19376.1.3.1.1.3 <i>Outbreak Identification</i> (DYNAMIC)	(IHENotificationOrganizer)
where [hl7:observation [hl7:templateId/@root='1.3.6.1.4.1.19376.1.3.1.1.3']]					

6.2.87 ○ Observation Range Pre-Condition 1.3.6.1.4.1.19376.1.3.1.9999.10.9.8 - 2016-07-05 (2016) ref (from repository: XDLAB-)

<b>Id</b>	1.3.6.1.4.1.19376.1.3.1.9999.10.9.8 <span style="background-color: #cccccc;">ref</span> (from repository: XDLAB-)	<b>Effective Date</b>	valid from 2016-07-05
<b>Status</b>	 Draft	<b>Version Label</b>	2016
<b>Name</b>	IHEObservationRangePreCondition	<b>Display Name</b>	Observation Range Pre-Condition
<b>Description</b>	Pre-Condition for the reference range for the current Laboratory Observation test result.		
<b>Classification</b>	CDA Entry Level Template		
<b>Open/Closed</b>	Open (other than defined elements are allowed)		
<b>Used by / Uses</b>	Used by 10 templates, Uses 0 templates		









Used by Template id	as	Name	Version
1.3.6.1.4.1.19376.1.3.1.6	Containment	Laboratory Observation	2016-07-05
1.3.6.1.4.1.19376.1.3.1		Laboratory Report Data Processing Entry	2016-07-05
1.3.6.1.4.1.19376.1.3.3.2.2		Laboratory Report Item Section	2016-07-05
1.3.6.1.4.1.19376.1.3.3.2.1		BC CDA LabResultSpecialtyStructuredBody	2016-04-05 00:27:44
1.3.6.1.4.1.19376.1.3.3.2.2		BC CDA Laboratory Report Item Section	2016-04-05 02:22:00
1.3.6.1.4.1.19376.1.3.1		BC Laboratory Report Data Processing Entry	2016-04-05 01:31:43
1.3.6.1.4.1.19376.1.3.1.4		Laboratory Battery Organizer	2016-07-05
1.3.6.1.4.1.19376.1.3.1.5		BC Laboratory Isolate Organizer	2016-09-29 14:55:37
1.3.6.1.4.1.19376.1.3.1.4		BC Laboratory Battery Organizer	2016-04-05 01:44:00
1.3.6.1.4.1.19376.1.3.1.6		BC Laboratory Observation	2016-04-05 01:50:49







Relationship Specialization: template 2.16.840.1.113883.10.12.329 (2005-09-07)

Item	DT	Card	Conf	Description	Label
@typeCode	cs	1 .. 1	F	PRCN	
				Extension to CDA Clinical statement.	
h17:criterion		1 .. 1	R		(IHEObservationRangePreCondition)
└ @classCode	cs	1 .. 1	F	COND	
└ @moodCode	cs	1 .. 1	F	EVN	
└ h17:code	CD	1 .. 1	R	Code of the criterion (e.g., age, sex).	(IHEObservationRangePreCondition)

Item	DT	Card	Conf	Description	Label
└ @codeSystem		1 ... 1	F	2.16.840.1.113883.5.4 (Act Code)	
└ h17:value	ANY	1 ... 1	R	Value of the criterion.	(IHEObservationRangePreCondition)

6.2.88 ○ Organization with Name, Addr, Telecom 1.3.6.1.4.1.19376.1.3.1.9999.10.9.13 - 2016-07-05 (2016) **ref** (from repository: XDLAB-)

<b>Id</b>	1.3.6.1.4.1.19376.1.3.1.9999.10.9.13 <b>ref</b> (from repository: XDLAB-)	<b>Effective Date</b>	valid from 2016-07-05
<b>Status</b>	 Draft	<b>Version Label</b>	2016
<b>Name</b>	IHEOrganizationWithNameAddrTelecom	<b>Display Name</b>	Organization with Name, Addr, Telecom
<b>Description</b>	General template for multiple use (see ART-DECOR 'Used by Template id' for current usings)		
<b>Classification</b>	Template type not specified		
<b>Open/Closed</b>	Open (other than defined elements are allowed)		
<b>Used by / Uses</b>	Used by 14 templates, Uses 0 templates		
	<b>Used by Template id</b>	<b>as</b>	<b>Name</b>
	1.3.6.1.4.1.19376.1.3.1.9999.10.9.1	Containment	AssignedEntity with Name
	1.3.6.1.4.1.19376.1.3.3.1.7		Laboratory Performer
	1.3.6.1.4.1.19376.1.3.1		Laboratory Report Data Processing Entry
	1.3.6.1.4.1.19376.1.3.3.2.2		Laboratory Report Item Section
	1.3.6.1.4.1.19376.1.3.3.2.1		BC CDA LabResultSpecialtyStructuredBody
	1.3.6.1.4.1.19376.1.3.3.2.2		BC CDA Laboratory Report Item Section
1.3.6.1.4.1.19376.1.3.1.2		Specimen Collection	







1.3.6.1.4.1.19376.1.3.1		BC Laboratory Report Data Processing Entry	2016-04-05 01:31:43
1.3.6.1.4.1.19376.1.3.1.4		Laboratory Battery Organizer	2016-07-05
1.3.6.1.4.1.19376.1.3.1.5		BC Laboratory Isolate Organizer	2016-09-29 14:55:37
1.3.6.1.4.1.19376.1.3.1.6		Laboratory Observation	2016-07-05
1.3.6.1.4.1.19376.1.3.1.4		BC Laboratory Battery Organizer	2016-04-05 01:44:00
1.3.6.1.4.1.19376.1.3.1.6		BC Laboratory Observation	2016-04-05 01:50:49
1.3.6.1.4.1.19376.1.3.1.9999.10.9.17		Containment Author with Name, Addr, Telecom	2016-07-05

**Relationship** Specialization: template 2.16.840.1.113883.10.12.151 (2005-09-07)

Item	DT	Card	Conf	Description	Label
h17:name	ON	1 ... *	R	All persons (including the patient) and organizations mentioned in the document SHALL provide elements name, addr and telecom.	(IHEOrganizationWithNameAddrTelecom)
h17:telecom	TEL	1 ... *	R	All persons (including the patient) and organizations mentioned in the document SHALL provide elements name, addr and telecom.	(IHEOrganizationWithNameAddrTelecom)
h17:addr	AD	1 ... *	R	All persons (including the patient) and organizations mentioned in the document SHALL provide elements name, addr and telecom.	(IHEOrganizationWithNameAddrTelecom)
h17:asOrganizationPartOf		0 ... 1			(IHEOrganizationWithNameAddrTelecom)
└ h17:wholeOrganization		0 ... 1			(IHEOrganizationWithNameAddrTelecom)
└ h17:name	ON	1 ... *	R	All persons (including the patient) and organizations mentioned in the document SHALL provide elements name, addr and telecom.	(IHEOrganizationWithNameAddrTelecom)

Item	DT	Card	Conf	Description	Label
└ h17:telecom	TEL	1 ... *	R	All persons (including the patient) and organizations mentioned in the document SHALL provide elements name, addr and telecom.	(IHEOrganizationWithNameAddrTelecom)
└ h17:addr	AD	1 ... *	R	All persons (including the patient) and organizations mentioned in the document SHALL provide elements name, addr and telecom.	(IHEOrganizationWithNameAddrTelecom)

6.2.89  **Outbreak Identification 1.3.6.1.4.1.19376.1.3.1.1.3 - 2016-07-05 (2016)**  (from repository: XDLAB-)

<b>Id</b>	1.3.6.1.4.1.19376.1.3.1.1.3  (from repository: XDLAB-)	<b>Effective Date</b>	valid from 2016-07-05
<b>Status</b>	 Draft	<b>Version Label</b>	2016
<b>Name</b>	IHEOutbreakIdentification	<b>Display Name</b>	Outbreak Identification
<b>Description</b>	Outbreak Identification, when present, SHALL be recorded as an observation under the Notification Organizer. Outbreak Identification SHALL be present when dictated by local outbreak identification reporting requirements.		
<b>Context</b>	Parent nodes of template element with id 1.3.6.1.4.1.19376.1.3.1.1.3		
<b>Classification</b>	CDA Entry Level Template		
<b>Open/Closed</b>	Open (other than defined elements are allowed)		
<b>Used by / Uses</b>	Used by 7 templates, Uses 0 templates		
	<b>Used by Template id</b>	<b>as</b>	<b>Name</b>
	1.3.6.1.4.1.19376.1.3.1	Containment	Laboratory Report Data Processing Entry
	1.3.6.1.4.1.19376.1.3.3.2.2 		Laboratory Report Item Section
	1.3.6.1.4.1.19376.1.3.3.2.1 		BC CDA LabResultSpecialtyStructuredBody
	1.3.6.1.4.1.19376.1.3.3.2.2 		BC CDA Laboratory Report Item Section
	1.3.6.1.4.1.19376.1.3.1.1	Containment	Notification Organizer
1.3.6.1.4.1.19376.1.3.1		BC Laboratory Report Data Processing Entry	
		<b>Version</b>	
			2016-07-05
			2016-07-05
			2016-04-05 00:27:44
			2016-04-05 02:22:00
			2016-07-05
			2016-04-05 01:31:43

1.3.6.1.4.1.19376.1.3.1.1 Containment BC Notification Organizer























2016-04-05 01:52:19

## Relationship

Specialization: template 2.16.840.1.113883.10.12.303 (2005-09-07)

Item	DT	Card	Conf	Description	Label
h17:observation					(IHEOutbreakIdentification)
└ @classCode	cs	1 .. 1	F	OUTB	
└ @moodCode	cs	1 .. 1	F	EVN	
└ h17:templateId	II	1 .. 1	M		(IHEOutbreakIdentification)
└ @root	uid	1 .. 1	F	1.3.6.1.4.1.19376.1.3.1.1.3	
└ h17:id	II	0 .. *		This is the local outbreak identification.	(IHEOutbreakIdentification)
└ h17:code	CD	1 .. 1	R	Code is used to identify this observation as the one for 'Outbreak Identification'.	(IHEOutbreakIdentification)
└ h17:statusCode	CS	1 .. 1	M	A status of completed means the patient has been associated with the given outbreak. A status of aborted means the patient was associated with the outbreak in error.	(IHEOutbreakIdentification)
	CONF	The value of @code shall be drawn from value set 1.3.6.1.4.1.19376.1.3.1.1.2 ActStatusAbortedCompleted (DYNAMIC)			
└ h17:effectiveTime	IVL_TS	0 .. 1			(IHEOutbreakIdentification)
└ h17:value	CE	1 .. 1	R	Must be type "CE"	(IHEOutbreakIdentification)







6.2.90 ○ CDA Participant (Body, device) 1.3.6.1.4.1.19376.1.3.1.9999.10.9.11 - 2016-07-05 (2016) [ref](#) (from repository: XDLAB-)

<b>Id</b>	1.3.6.1.4.1.19376.1.3.1.9999.10.9.11 <a href="#">ref</a> (from repository: XDLAB-)	<b>Effective Date</b>	valid from 2016-07-05																																												
<b>Status</b>	 Draft	<b>Version Label</b>	2016																																												
<b>Name</b>	IHEParticipantBodyDevice	<b>Display Name</b>	CDA Participant (Body, device)																																												
<b>Description</b>	<p>A device (typeCode="DEV"), which was used to produce this set of results, for instance an analyzer.</p> <p>This module is consistent with the CDA standard regarding participant and requires in addition the name, addr and telecom for all participants.</p>																																														
<b>Classification</b>	CDA Entry Level Template																																														
<b>Open/Closed</b>	Open (other than defined elements are allowed)																																														
<b>Used by / Uses</b>	Used by 10 templates, Uses 1 template																																														
	<table border="1"> <thead> <tr> <th>Used by Template id</th> <th>as</th> <th>Name</th> <th>Version</th> </tr> </thead> <tbody> <tr> <td>1.3.6.1.4.1.19376.1.3.1</td> <td>Containment</td> <td>Laboratory Report Data Processing Entry</td> <td>2016-07-05</td> </tr> <tr> <td>1.3.6.1.4.1.19376.1.3.3.2.2</td> <td></td> <td>Laboratory Report Item Section</td> <td>2016-07-05</td> </tr> <tr> <td>1.3.6.1.4.1.19376.1.3.3.2.1</td> <td></td> <td>BC CDA LabResultSpecialtyStructuredBody</td> <td>2016-04-05 00:27:44</td> </tr> <tr> <td>1.3.6.1.4.1.19376.1.3.3.2.2</td> <td></td> <td>BC CDA Laboratory Report Item Section</td> <td>2016-04-05 02:22:00</td> </tr> <tr> <td>1.3.6.1.4.1.19376.1.3.1.4</td> <td>Containment</td> <td>Laboratory Battery Organizer</td> <td>2016-07-05</td> </tr> <tr> <td>1.3.6.1.4.1.19376.1.3.1</td> <td></td> <td>BC Laboratory Report Data Processing Entry</td> <td>2016-04-05 01:31:43</td> </tr> <tr> <td>1.3.6.1.4.1.19376.1.3.1.5</td> <td></td> <td>BC Laboratory Isolate Organizer</td> <td>2016-09-29 14:55:37</td> </tr> <tr> <td>1.3.6.1.4.1.19376.1.3.1.6</td> <td>Containment</td> <td>Laboratory Observation</td> <td>2016-07-05</td> </tr> <tr> <td>1.3.6.1.4.1.19376.1.3.1.4</td> <td></td> <td>BC Laboratory Battery Organizer</td> <td>2016-04-05 01:44:00</td> </tr> <tr> <td>1.3.6.1.4.1.19376.1.3.1.6</td> <td></td> <td>BC Laboratory Observation</td> <td>2016-04-05 01:50:49</td> </tr> </tbody> </table>	Used by Template id	as	Name	Version	1.3.6.1.4.1.19376.1.3.1	Containment	Laboratory Report Data Processing Entry	2016-07-05	1.3.6.1.4.1.19376.1.3.3.2.2		Laboratory Report Item Section	2016-07-05	1.3.6.1.4.1.19376.1.3.3.2.1		BC CDA LabResultSpecialtyStructuredBody	2016-04-05 00:27:44	1.3.6.1.4.1.19376.1.3.3.2.2		BC CDA Laboratory Report Item Section	2016-04-05 02:22:00	1.3.6.1.4.1.19376.1.3.1.4	Containment	Laboratory Battery Organizer	2016-07-05	1.3.6.1.4.1.19376.1.3.1		BC Laboratory Report Data Processing Entry	2016-04-05 01:31:43	1.3.6.1.4.1.19376.1.3.1.5		BC Laboratory Isolate Organizer	2016-09-29 14:55:37	1.3.6.1.4.1.19376.1.3.1.6	Containment	Laboratory Observation	2016-07-05	1.3.6.1.4.1.19376.1.3.1.4		BC Laboratory Battery Organizer	2016-04-05 01:44:00	1.3.6.1.4.1.19376.1.3.1.6		BC Laboratory Observation	2016-04-05 01:50:49		
Used by Template id	as	Name	Version																																												
1.3.6.1.4.1.19376.1.3.1	Containment	Laboratory Report Data Processing Entry	2016-07-05																																												
1.3.6.1.4.1.19376.1.3.3.2.2		Laboratory Report Item Section	2016-07-05																																												
1.3.6.1.4.1.19376.1.3.3.2.1		BC CDA LabResultSpecialtyStructuredBody	2016-04-05 00:27:44																																												
1.3.6.1.4.1.19376.1.3.3.2.2		BC CDA Laboratory Report Item Section	2016-04-05 02:22:00																																												
1.3.6.1.4.1.19376.1.3.1.4	Containment	Laboratory Battery Organizer	2016-07-05																																												
1.3.6.1.4.1.19376.1.3.1		BC Laboratory Report Data Processing Entry	2016-04-05 01:31:43																																												
1.3.6.1.4.1.19376.1.3.1.5		BC Laboratory Isolate Organizer	2016-09-29 14:55:37																																												
1.3.6.1.4.1.19376.1.3.1.6	Containment	Laboratory Observation	2016-07-05																																												
1.3.6.1.4.1.19376.1.3.1.4		BC Laboratory Battery Organizer	2016-04-05 01:44:00																																												
1.3.6.1.4.1.19376.1.3.1.6		BC Laboratory Observation	2016-04-05 01:50:49																																												

Uses Template id	as	Name	Version		
1.3.6.1.4.1.19376.1.3.1.9999.10.9.19	Containment	IHEDevice	DYNAMIC		
<b>Relationship</b> Specialization: template 2.16.840.1.113883.10.12.321 (2005-09-07)					
Item	DT	Card	Conf	Description	Label
@typeCode	cs	1 ... 1	F	DEV	
The device SHALL appear as a participant with typeCode="DEV".					
h17:participantRole		1 ... 1	R		(IHEParticipantBodyDevice)
└ h17:playingDevice		1 ... 1	R	Contains 1.3.6.1.4.1.19376.1.3.1.9999.10.9.19 <i>Laboratory Device</i> (DYNAMIC)	(IHEParticipantBodyDevice)

6.2.91 ○ CDA Participant (Body, responsible party) 1.3.6.1.4.1.19376.1.3.1.9999.10.9.10 - 2016-07-05 (2016) ref (from repository: XDLAB-)

<b>Id</b>	1.3.6.1.4.1.19376.1.3.1.9999.10.9.10 <span style="background-color: #cccccc;">ref</span> (from repository: XDLAB-)	<b>Effective Date</b>	valid from 2016-07-05
<b>Status</b>	 Draft	<b>Version Label</b>	2016
<b>Name</b>	IHEParticipantBodyResponsibleParty	<b>Display Name</b>	CDA Participant (Body, responsible party)
<b>Description</b>	<p>The person responsible (typeCode="RESP") for the provision of the observations of this part of the report. In the case where a subset of the observations is subcontracted to an external laboratory, this external laboratory (with its address and telecom) and the actual performer is represented by a performer element, whereas the Director of this subcontractor laboratory is carried by a participant@typeCode="RESP"/participantRole/playingentity/name the participant element being attached to the same level as the performer element.</p> <p>This module is consistent with the CDA standard regarding participant and requires in addition the name, addr and telecom for all participants.</p>		
<b>Classification</b>	CDA Entry Level Template		
<b>Open/Closed</b>	Open (other than defined elements are allowed)		

Used by / Uses	Used by Template id	as	Name	Version
	1.3.6.1.4.1.19376.1.3.1	Containment	Laboratory Report Data Processing Entry	2016-07-05
	1.3.6.1.4.1.19376.1.3.3.2.2		Laboratory Report Item Section	2016-07-05
	1.3.6.1.4.1.19376.1.3.3.2.1		BC CDA LabResultSpecialtyStructuredBody	2016-04-05 00:27:44
	1.3.6.1.4.1.19376.1.3.3.2.2		BC CDA Laboratory Report Item Section	2016-04-05 02:22:00
	1.3.6.1.4.1.19376.1.3.1.4	Containment	Laboratory Battery Organizer	2016-07-05
	1.3.6.1.4.1.19376.1.3.1		BC Laboratory Report Data Processing Entry	2016-04-05 01:31:43
	1.3.6.1.4.1.19376.1.3.1.5		BC Laboratory Isolate Organizer	2016-09-29 14:55:37
	1.3.6.1.4.1.19376.1.3.1.6	Containment	Laboratory Observation	2016-07-05
	1.3.6.1.4.1.19376.1.3.1.4		BC Laboratory Battery Organizer	2016-04-05 01:44:00
	1.3.6.1.4.1.19376.1.3.1.6		BC Laboratory Observation	2016-04-05 01:50:49
Uses Template id	as	Name	Version	
1.3.6.1.4.1.19376.1.3.1.9999.10.9.18	Containment	IHEPlayingEntityWithName	DYNAMIC	











**Relationship** Specialization: template 2.16.840.1.113883.10.12.321 (2005-09-07)







Item	DT	Card	Conf	Description	Label
@typeCode	cs	1 ... 1	F	RESP	
The responsible party SHALL appear as a participant with typeCode="RESP".					
h17:participantRole		1 ... 1	R		(IHEParticipantBodyResponsibleParty)
└ h17:addr	AD	1 ... *	R	This module is consistent with the CDA standard regarding participant and requires in addition the name, addr and telecom for all participants.	(IHEParticipantBodyResponsibleParty)



Item	DT	Card	Conf	Description	Label
└ h17:telecom	TEL	1 ... *	R	This module is consistent with the CDA standard regarding participant and requires in addition the name, addr and telecom for all participants.	(IHEParticipantBodyResponsibleParty)
└ h17:playingEntity		1 ... 1	R	This module is consistent with the CDA standard regarding participant and requires in addition the name, addr and telecom for all participants.  Contains 1.3.6.1.4.1.19376.1.3.1.9999.10.9.18 <i>PlayingEntity with Name</i> (DYNAMIC)	(IHEParticipantBodyResponsibleParty)

6.2.92 ○ CDA Participant (Body, specimen collection) 1.3.6.1.4.1.19376.1.3.1.9999.10.9.9 - 2016-07-05 (2016) **ref** (from repository: XDLAB-)

<b>Id</b>	1.3.6.1.4.1.19376.1.3.1.9999.10.9.9 <b>ref</b> (from repository: XDLAB-)	<b>Effective Date</b>	valid from 2016-07-05																			
<b>Status</b>	 Draft	<b>Version Label</b>	2016																			
<b>Name</b>	IHEParticipantBodySpecimenCollection	<b>Display Name</b>	CDA Participant (Body, specimen collection)																			
<b>Description</b>	Specimen Information.																					
<b>Classification</b>	CDA Entry Level Template																					
<b>Open/Closed</b>	Open (other than defined elements are allowed)																					
	Used by 11 templates, Uses 1 template																					
<b>Used by / Uses</b>	<table border="1"> <thead> <tr> <th>Used by Template id</th> <th>as</th> <th>Name</th> <th>Version</th> </tr> </thead> <tbody> <tr> <td>1.3.6.1.4.1.19376.1.3.1.2</td> <td>Containment</td> <td>Specimen Collection</td> <td>2016-07-05</td> </tr> <tr> <td>1.3.6.1.4.1.19376.1.3.1</td> <td></td> <td>Laboratory Report Data Processing Entry</td> <td>2016-07-05</td> </tr> <tr> <td>1.3.6.1.4.1.19376.1.3.3.2.2</td> <td></td> <td>Laboratory Report Item Section</td> <td>2016-07-05</td> </tr> <tr> <td>1.3.6.1.4.1.19376.1.3.3.2.1</td> <td></td> <td>BC CDA LabResultSpecialtyStructuredBody</td> <td>2016-04-05 00:27:44</td> </tr> </tbody> </table>	Used by Template id	as	Name	Version	1.3.6.1.4.1.19376.1.3.1.2	Containment	Specimen Collection	2016-07-05	1.3.6.1.4.1.19376.1.3.1		Laboratory Report Data Processing Entry	2016-07-05	1.3.6.1.4.1.19376.1.3.3.2.2		Laboratory Report Item Section	2016-07-05	1.3.6.1.4.1.19376.1.3.3.2.1		BC CDA LabResultSpecialtyStructuredBody	2016-04-05 00:27:44	
Used by Template id	as	Name	Version																			
1.3.6.1.4.1.19376.1.3.1.2	Containment	Specimen Collection	2016-07-05																			
1.3.6.1.4.1.19376.1.3.1		Laboratory Report Data Processing Entry	2016-07-05																			
1.3.6.1.4.1.19376.1.3.3.2.2		Laboratory Report Item Section	2016-07-05																			
1.3.6.1.4.1.19376.1.3.3.2.1		BC CDA LabResultSpecialtyStructuredBody	2016-04-05 00:27:44																			







1.3.6.1.4.1.19376.1.3.3.2.2		BC CDA Laboratory Report Item Section	2016-04-05 02:22:00
1.3.6.1.4.1.19376.1.3.1		BC Laboratory Report Data Processing Entry	2016-04-05 01:31:43
1.3.6.1.4.1.19376.1.3.1.4		Laboratory Battery Organizer	2016-07-05
1.3.6.1.4.1.19376.1.3.1.5		BC Laboratory Isolate Organizer	2016-09-29 14:55:37
1.3.6.1.4.1.19376.1.3.1.6		Laboratory Observation	2016-07-05
1.3.6.1.4.1.19376.1.3.1.4		BC Laboratory Battery Organizer	2016-04-05 01:44:00
1.3.6.1.4.1.19376.1.3.1.6		BC Laboratory Observation	2016-04-05 01:50:49
<b>Uses Template id</b>	<b>as</b>	<b>Name</b>	<b>Version</b>
1.3.6.1.4.1.19376.1.3.1.9999.10.9.6	Containment	IHESpecimenType	DYNAMIC

**Relationship**

Specialization: template 2.16.840.1.113883.10.12.321 (2005-09-07)











Item	DT	Card	Conf	Description	Label
@typeCode	cs	1 .. 1	F	PRD	
h17:participantRole		1 .. 1	R		(IHEParticipantBodySpecimenCollection)
└ @classCode	cs	1 .. 1	F	SPEC	
└ h17:id	II	1 .. 1	R	Specimen ID, required.	(IHEParticipantBodySpecimenCollection)
└ h17:playingEntity		1 .. 1	R	Contains 1.3.6.1.4.1.19376.1.3.1.9999.10.9.6 <i>Specimen Type</i> (DYNAMIC)	(IHEParticipantBodySpecimenCollection)

6.2.93  Participation Of The Isolate 1.3.6.1.4.1.19376.1.3.1.9999.10.9.5 - 2016-07-05 (2016) **ref** (from repository: XDLAB-)

<b>Id</b>	1.3.6.1.4.1.19376.1.3.1.9999.10.9.5 <b>ref</b> (from repository: XDLAB-)			<b>Effective Date</b>	valid from 2016-07-05
<b>Status</b>	 Draft			<b>Version Label</b>	2016
<b>Name</b>	IHEParticipationOfTheIsolate			<b>Display Name</b>	Participation Of The Isolate
<b>Description</b>	Laboratory Isolate Organizer participation of the isolate i.e., the specific sub-specimen on which a microorganism was isolated and cultivated				
<b>Classification</b>	CDA Entry Level Template				
<b>Open/Closed</b>	Open (other than defined elements are allowed)				
<b>Used by / Uses</b>	Used by 6 templates, Uses 0 templates				
	<b>Used by Template id</b>	<b>as</b>	<b>Name</b>	<b>Version</b>	
	1.3.6.1.4.1.19376.1.3.1.5	Containment	BC Laboratory Isolate Organizer	2016-09-29 14:55:37	
	1.3.6.1.4.1.19376.1.3.1		Laboratory Report Data Processing Entry	2016-07-05	
	1.3.6.1.4.1.19376.1.3.3.2.2		Laboratory Report Item Section	2016-07-05	
	1.3.6.1.4.1.19376.1.3.3.2.1		BC CDA LabResultSpecialtyStructuredBody	2016-04-05 00:27:44	
	1.3.6.1.4.1.19376.1.3.3.2.2		BC CDA Laboratory Report Item Section	2016-04-05 02:22:00	
	1.3.6.1.4.1.19376.1.3.1		BC Laboratory Report Data Processing Entry	2016-04-05 01:31:43	
<b>Relationship</b>	Specialization: template 2.16.840.1.113883.10.12.322 (2005-09-07)				
<b>Item</b>	<b>DT</b>	<b>Card</b>	<b>Conf</b>	<b>Description</b>	<b>Label</b>
@typeCode	cs	1 .. 1	F	SPC type of participation "specimen"	





Item	DT	Card	Conf	Description	Label
<code>h17:specimenRole</code>		<b>1 ... 1</b>	<b>R</b>		(IHEParticipationOfTheIsolate)
└ <code>@classCode</code>	cs	<b>1 ... 1</b>	<b>F</b>	SPEC  This represents an isolate here.	
└ <code>h17:id</code>	II	<b>0 ... 1</b>		unique identifier for this isolate, known to the laboratory	(IHEParticipationOfTheIsolate)
└ <code>h17:specimenPlayingEntity</code>		<b>1 ... 1</b>	<b>R</b>		(IHEParticipationOfTheIsolate)
└ <code>@classCode</code>	cs	<b>1 ... 1</b>	<b>F</b>	MIC  The entity is a microorganism	
└ <code>h17:code</code>	CE	<b>1 ... 1</b>	<b>R</b>	Identification of the microorganism, in a standard vocabulary	(IHEParticipationOfTheIsolate)
└ <code>@displayName</code>	st	<b>1 ... 1</b>	<b>R</b>	Name of the organism reported in the narrative block.	
└ <code>@codeSystemName</code>	st	<b>1 ... 1</b>	<b>R</b>		
└ <code>@codeSystem</code>	oid	<b>1 ... 1</b>	<b>R</b>		
└ <code>@code</code>	cs	<b>1 ... 1</b>	<b>R</b>		

6.2.94  **PlayingEntity with Name 1.3.6.1.4.1.19376.1.3.1.9999.10.9.18 - 2016-07-05 (2016) ref (from repository: XDLAB-)**

<b>Id</b>	1.3.6.1.4.1.19376.1.3.1.9999.10.9.18 <span style="background-color: #cccccc; padding: 2px;">ref</span> (from repository: XDLAB-)		<b>Effective Date</b>	valid from 2016-07-05
<b>Status</b>	 Draft		<b>Version Label</b>	2016
<b>Name</b>	IHEPlayingEntityWithName		<b>Display Name</b>	PlayingEntity with Name
<b>Description</b>	General template for multiple use (see ART-DECOR 'Used by Template id' for current usings)			
<b>Classification</b>	Template type not specified			
<b>Open/Closed</b>	Open (other than defined elements are allowed)			
<b>Used by / Uses</b>	Used by 12 templates, Uses 0 templates			
	<b>Used by Template id</b>	<b>as</b>	<b>Name</b>	<b>Version</b>
	1.3.6.1.4.1.19376.1.3.1.9999.10.9.10	Containment	CDA Participant (Body, responsible party)	2016-07-05
	1.3.6.1.4.1.19376.1.3.1		Laboratory Report Data Processing Entry	2016-07-05
	1.3.6.1.4.1.19376.1.3.3.2.2		Laboratory Report Item Section	2016-07-05
	1.3.6.1.4.1.19376.1.3.3.2.1		BC CDA LabResultSpecialtyStructuredBody	2016-04-05 00:27:44
	1.3.6.1.4.1.19376.1.3.3.2.2		BC CDA Laboratory Report Item Section	2016-04-05 02:22:00
	1.3.6.1.4.1.19376.1.3.1.4		Laboratory Battery Organizer	2016-07-05
	1.3.6.1.4.1.19376.1.3.1		BC Laboratory Report Data Processing Entry	2016-04-05 01:31:43
	1.3.6.1.4.1.19376.1.3.1.5		BC Laboratory Isolate Organizer	2016-09-29 14:55:37
	1.3.6.1.4.1.19376.1.3.1.6		Laboratory Observation	2016-07-05
1.3.6.1.4.1.19376.1.3.1.4		BC Laboratory Battery Organizer	2016-04-05 01:44:00	
1.3.6.1.4.1.19376.1.3.1.6		BC Laboratory Observation	2016-04-05 01:50:49	

	1.3.6.1.4.1.19376.1.3.3.1.5	Containment Laboratory Results Validator	2016-07-05		
<b>Relationship</b>	Specialization: template 2.16.840.1.113883.10.12.313 (2005-09-07)				
Item	DT	Card	Conf	Description	Label
h17:name	PN	1 ... *	R	Constrained by this specification to require the presence of name, addr and telecom.	(IHEPlayingEntityWithName)

6.2.95  **Previous observation 1.3.6.1.4.1.19376.1.3.1.9999.10.9.7 - 2016-07-05 (2016) ref (from repository: XDLAB-)**

<b>Id</b>	1.3.6.1.4.1.19376.1.3.1.9999.10.9.7 <span style="background-color: #cccccc;">ref</span> (from repository: XDLAB-)	<b>Effective Date</b>	valid from 2016-07-05
<b>Status</b>	 Draft	<b>Version Label</b>	2016
<b>Name</b>	IHEPreviousObservation	<b>Display Name</b>	Previous observation
<b>Description</b>	<p>Previous observations obtained for the same patient, test, same method, same unit (1)</p> <p>Note 1: An Observation MAY be complemented by any number of previous results as pertinent information related to it. This is represented with an entryRelationship of typeCode="REFR" pointing to an observation element delivering the previous result, and carrying the same test code. In case there is more than one previous result, the entryRelationship elements are sorted in reverse chronological order, and numbered from 1 to n by sequenceNumber.</p>		
<b>Classification</b>	CDA Entry Level Template		
<b>Open/Closed</b>	Open (other than defined elements are allowed)		
<b>Used by / Uses</b>	Used by 10 templates, Uses 0 templates		
	<b>Used by Template id</b>	<b>as</b>	<b>Name</b>
	1.3.6.1.4.1.19376.1.3.1.6	Containment	Laboratory Observation
	1.3.6.1.4.1.19376.1.3.1		Laboratory Report Data Processing Entry
	1.3.6.1.4.1.19376.1.3.3.2.2		Laboratory Report Item Section
	1.3.6.1.4.1.19376.1.3.3.2.1		BC CDA LabResultSpecialtyStructuredBody
	1.3.6.1.4.1.19376.1.3.3.2.2		BC CDA Laboratory Report Item Section
			<b>Version</b>
			2016-07-05
			2016-07-05
			2016-07-05
			2016-04-05 00:27:44
			2016-04-05 02:22:00

1.3.6.1.4.1.19376.1.3.1		BC Laboratory Report Data Processing Entry	2016-04-05 01:31:43
1.3.6.1.4.1.19376.1.3.1.4		Laboratory Battery Organizer	2016-07-05
1.3.6.1.4.1.19376.1.3.1.5		BC Laboratory Isolate Organizer	2016-09-29 14:55:37
1.3.6.1.4.1.19376.1.3.1.4		BC Laboratory Battery Organizer	2016-04-05 01:44:00
1.3.6.1.4.1.19376.1.3.1.6		BC Laboratory Observation	2016-04-05 01:50:49

**Relationship** Specialization: template 2.16.840.1.113883.10.12.303 (2005-09-07)

Item	DT	Card	Conf	Description	Label
h17:observation					(IHEPreviousObservation)
└ @classCode	cs	1 ... 1	F	OBS	
└ @moodCode	cs	1 ... 1	F	EVN	
└ h17:code	CD	1 ... 1	R	The same test code	(IHEPreviousObservation)
└ h17:statusCode	CS	1 ... 1	R	Restricted to 'completed'	(IHEPreviousObservation)
	<b>CONF</b>	The value of @code shall be drawn from value set 2.16.840.1.113883.1.11.20025 ActStatusCompleted (DYNAMIC)			
└ h17:effectiveTime	IVL_TS	1 ... 1	R	The clinically relevant date/time of the previous result obtained for this test.	(IHEPreviousObservation)
└ h17:value	ANY	1 ... 1	R	The previous result obtained for this test	(IHEPreviousObservation)

**6.2.96  Human Patient (recordTarget) 2.16.840.1.113883.3.1937.99.61.26.10.40 - 2016-09-14 17:57:18 (2016)**

<b>Id</b>	2.16.840.1.113883.3.1937.99.61.26.10.40	<b>Effective Date</b>	valid from 2016-09-14 17:57:18
-----------	---	-----------------------	--------------------------------



<b>Status</b>	 Draft	<b>Version Label</b>	2016
<b>Name</b>	IHERecordTargetHumanPatient	<b>Display Name</b>	Human Patient (recordTarget)
<b>Description</b>	<p>Human Patient</p> <p>In accordance with the HL7 CDA R2 standard and further constrained by this specification, XD-LAB requires the presence of name, addr and telecom for all elements in the document including the human patient. Additionally, the following SHALL be present.</p> <ul style="list-style-type: none"> <li>▪ <code>&lt;id/&gt;</code> - The patientRole/id SHALL be present.</li> <li>▪ <code>&lt;administrativeGenderCode/&gt;</code> - The patientRole/patient/administrativeGenderCode SHALL be present.</li> <li>▪ <code>&lt;birthTime/&gt;</code> - The patientRole/patient/birthTime SHALL be present.</li> </ul> <p>General Constraints on Persons and Organizations Mentioned: All persons (including the patient) and organizations mentioned in the document SHALL provide elements name, addr and telecom.</p>		
<b>Classification</b>	CDA Header Level Template		
<b>Open/Closed</b>	Open (other than defined elements are allowed)		
<b>Relationship</b>	Specialization: template 2.16.840.1.113883.10.12.101 (2005-09-07)		
	Specialization: template 1.3.6.1.4.1.19376.1.3.3.1.1 (2016-07-05)		

Item	DT	Card	Conf	Description	Label
h17:recordTarget		1 .. *	R		(IHERecordTargetHumanPatient)
└ h17:patientRole		1 .. 1	R		(IHERecordTargetHumanPatient)
└└ h17:id	II	1 .. *	R	The patientRole/id SHALL be present.	(IHERecordTargetHumanPatient)
└└ h17:addr	AD	1 .. *	R	All persons (including the patient) and organizations mentioned in the document SHALL provide elements name, addr and telecom.	(IHERecordTargetHumanPatient)
└└ h17:telecom	TEL	1 .. *	R	All persons (including the patient) and organizations mentioned in the document SHALL provide elements name, addr and telecom.	(IHERecordTargetHumanPatient)



Item	DT	Card	Conf	Description	Label
└ h17:patient		1 .. 1	R		(IHERecordTargetHuman
└ h17:name	PN	1 .. *	R	All persons (including the patient) and organizations mentioned in the document SHALL provide elements name, addr and telecom.	(IHERecordTargetHuman
└ h17:administrativeGenderCode	CE	1 .. 1	R	The patientRole/patient/administrativeGenderCode SHALL be present.	(IHERecordTargetHuman
	CONF	The value of @code shall be drawn from value set 2.16.840.1.113883.1.11.1 AdministrativeGender (DYNAMIC)			
└ h17:birthTime	TS	1 .. 1	R	The patientRole/patient/birthTime SHALL be present.	(IHERecordTargetHuman

6.2.97  Specimen Collection 1.3.6.1.4.1.19376.1.3.1.2 - 2016-07-05 (2016)  (from repository: XDLAB-)

<b>Id</b>	1.3.6.1.4.1.19376.1.3.1.2  (from repository: XDLAB-)	<b>Effective Date</b>	valid from 2016-07-05 There are versions of templates with this id: <ul style="list-style-type: none"> <li>▪ IHESpecimenCollection as of 2016-07-05</li> <li>▪ BCSpecimenCollection as of 2016-04-05 01:54:35</li> </ul>
<b>Status</b>	 Draft	<b>Version Label</b>	2016
<b>Name</b>	IHESpecimenCollection	<b>Display Name</b>	Specimen Collection
<b>Description</b>	Specimen Collection, when present, SHALL be recorded under the Specimen Act in an entryRelationship under the Laboratory Data Processing Entry.		
<b>Context</b>	Parent nodes of template element with id 1.3.6.1.4.1.19376.1.3.1.2		
<b>Classification</b>	CDA Entry Level Template		
<b>Open/Closed</b>	Open (other than defined elements are allowed)		

Used by / Uses	Used by Template id	as	Name	Version
	1.3.6.1.4.1.19376.1.3.1	Containment	Laboratory Report Data Processing Entry	2016-07-05
	1.3.6.1.4.1.19376.1.3.3.2.2		Laboratory Report Item Section	2016-07-05
	1.3.6.1.4.1.19376.1.3.3.2.1		BC CDA LabResultSpecialtyStructuredBody	2016-04-05 00:27:44
	1.3.6.1.4.1.19376.1.3.3.2.2		BC CDA Laboratory Report Item Section	2016-04-05 02:22:00
	1.3.6.1.4.1.19376.1.3.1	Containment	BC Laboratory Report Data Processing Entry	2016-04-05 01:31:43
	1.3.6.1.4.1.19376.1.3.1.4	Containment	Laboratory Battery Organizer	2016-07-05
	1.3.6.1.4.1.19376.1.3.1.5		BC Laboratory Isolate Organizer	2016-09-29 14:55:37
	1.3.6.1.4.1.19376.1.3.1.6	Containment	Laboratory Observation	2016-07-05
	1.3.6.1.4.1.19376.1.3.1.4		BC Laboratory Battery Organizer	2016-04-05 01:44:00
	1.3.6.1.4.1.19376.1.3.1.6		BC Laboratory Observation	2016-04-05 01:50:49
Uses Template id	as	Name	Version	
1.3.6.1.4.1.19376.1.3.3.1.7	Containment	IHELaboratoryPerformer	DYNAMIC	
1.3.6.1.4.1.19376.1.3.1.9999.10.9.9	Containment	IHEParticipantBodySpecimenCollection	DYNAMIC	
1.3.6.1.4.1.19376.1.3.1.3	Containment	IHESpecimenReceived	DYNAMIC	



**Relationship** Specialization: template 2.16.840.1.113883.10.12.306 (2005-09-07)

Item	DT	Card	Conf	Description	Label
h17:procedure					(IHESpecimenCollection)
└ @classCode	cs	1 .. 1	F	PROC	
└ @moodCode	cs	1 .. 1	F	EVN	

Item	DT	Card	Conf	Description	Label
└ h17:templateId	II	1 .. 1	M		(IHESpecimenCollection)
└ @root	uid	1 .. 1	F	1.3.6.1.4.1.19376.1.3.1.2	
└ h17:code	CD	1 .. 1	M	LOINC specimen collection code.	(IHESpecimenCollection)
└ @code		1 .. 1	F	33882-2	
└ @codeSystem		1 .. 1	F	2.16.840.1.113883.6.1 (Logical Observation Identifier Names and Codes)	
└ @displayName		1 .. 1	F	Collection date of Unspecified specimen	
└ @codeSystemName		1 .. 1	F	LOINC	
└ h17:effectiveTime	IVL_TS	1 .. 1		Date & time of specimen collection.	(IHESpecimenCollection)
└ h17:targetSiteCode	CD	0 .. 1		The specimen source site if relevant (e.g., swab on left foot in microbiology).	(IHESpecimenCollection)
└ @codeSystem		1 .. 1	F	2.16.840.1.113883.5.1052	
└ h17:performer		0 .. 1		Specimen collection organization.  Contains 1.3.6.1.4.1.19376.1.3.3.1.7 <i>Laboratory Performer</i> (DYNAMIC)	(IHESpecimenCollection)
where [h17:templateId/@root='1.3.6.1.4.1.19376.1.3.3.1.7']					
└ h17:participant		1 .. 1	M	The Specimen.	(IHESpecimenCollection)

Item	DT	Card	Conf	Description	Label
				Contains 1.3.6.1.4.1.19376.1.3.1.9999.10.9.9 CDA Participant (Body, specimen collection) (DYNAMIC)	
where [not(@nullFlavor)]					
└ h17:entryRelationship		0 .. 1		Specimen Received. Contains 1.3.6.1.4.1.19376.1.3.1.3 Specimen Received (DYNAMIC)	(IHESpecimenCollection)
where [hl7:act [hl7:templateId/@root='1.3.6.1.4.1.19376.1.3.1.3']]					
└ @typeCode	cs	1 .. 1	F	COMP	

6.2.98  Specimen Received 1.3.6.1.4.1.19376.1.3.1.3 - 2016-07-05 (2016)  (from repository: XDLAB-)

<b>Id</b>	1.3.6.1.4.1.19376.1.3.1.3  (from repository: XDLAB-)	<b>Effective Date</b>	valid from 2016-07-05
<b>Status</b>	 Draft	<b>Version Label</b>	2016
<b>Name</b>	IHESpecimenReceived	<b>Display Name</b>	Specimen Received
<b>Description</b>	Specimen Received, when present, SHALL be recorded under the Specimen Act in an entryRelationship under the Specimen Collection Procedure.		
<b>Context</b>	Parent nodes of template element with id 1.3.6.1.4.1.19376.1.3.1.3		
<b>Classification</b>	CDA Entry Level Template		
<b>Open/Closed</b>	Open (other than defined elements are allowed)		
<b>Used by / Uses</b>	Used by 11 templates, Uses 0 templates		
	<b>Used by Template id</b>	<b>as</b>	<b>Name</b>
	1.3.6.1.4.1.19376.1.3.1	Containment	Laboratory Report Data Processing Entry
1.3.6.1.4.1.19376.1.3.3.2.2 		Laboratory Report Item Section	2016-07-05







1.3.6.1.4.1.19376.1.3.3.2.1		BC CDA LabResultSpecialtyStructuredBody	2016-04-05 00:27:44
1.3.6.1.4.1.19376.1.3.3.2.2		BC CDA Laboratory Report Item Section	2016-04-05 02:22:00
1.3.6.1.4.1.19376.1.3.1.2		Containment Specimen Collection	2016-07-05
1.3.6.1.4.1.19376.1.3.1		BC Laboratory Report Data Processing Entry	2016-04-05 01:31:43
1.3.6.1.4.1.19376.1.3.1.4		Laboratory Battery Organizer	2016-07-05
1.3.6.1.4.1.19376.1.3.1.5		BC Laboratory Isolate Organizer	2016-09-29 14:55:37
1.3.6.1.4.1.19376.1.3.1.6		Laboratory Observation	2016-07-05
1.3.6.1.4.1.19376.1.3.1.4		BC Laboratory Battery Organizer	2016-04-05 01:44:00
1.3.6.1.4.1.19376.1.3.1.6		BC Laboratory Observation	2016-04-05 01:50:49







Relationship Specialization: template 2.16.840.1.113883.10.12.301 (2005-09-07)

Item	DT	Card	Conf	Description	Label
h17:act					(IHESpecimenReceived)
└ @classCode	cs	1 ... 1	F	ACT	
└ @moodCode	cs	1 ... 1	F	EVN	
└ h17:templateId	II	1 ... 1	M		(IHESpecimenReceived)
└ @root	uid	1 ... 1	F	1.3.6.1.4.1.19376.1.3.1.3	
└ h17:code	CD	1 ... 1	R	Code representing the specimen reception in the laboratory	(IHESpecimenReceived)
└ @code		1 ... 1	F	SPRECEIVE	

Item	DT	Card	Conf	Description	Label
└ @codeSystem		1 ... 1	F	1.3.5.1.4.1.19376.1.5.3.2 (IHEActCode)	
└ @codeSystemName		1 ... 1	F	IHEActCode	
└ h17:effectiveTime	IVL_TS	1 ... 1	R	Date & time of specimen reception	(IHESpecimenReceived)

6.2.99  Specimen Type 1.3.6.1.4.1.19376.1.3.1.9999.10.9.6 - 2016-07-05 (2016) ref (from repository: XDLAB-)

<b>Id</b>	1.3.6.1.4.1.19376.1.3.1.9999.10.9.6 <span style="background-color: #6c757d; color: white; padding: 2px;">ref</span> (from repository: XDLAB-)	<b>Effective Date</b>	valid from 2016-07-05
<b>Status</b>	 Draft	<b>Version Label</b>	2016
<b>Name</b>	IHESpecimenType	<b>Display Name</b>	Specimen Type
<b>Description</b>	Specimen Type		
<b>Classification</b>	CDA Entry Level Template		
<b>Open/Closed</b>	Open (other than defined elements are allowed)		
<b>Used by / Uses</b>	Used by 12 templates, Uses 0 templates		
	<b>Used by Template id</b>	<b>as</b>	<b>Name</b>
	1.3.6.1.4.1.19376.1.3.1.9999.10.9.9	Containment	CDA Participant (Body, specimen collection)
	1.3.6.1.4.1.19376.1.3.1.2		Specimen Collection
	1.3.6.1.4.1.19376.1.3.1		Laboratory Report Data Processing Entry
	1.3.6.1.4.1.19376.1.3.3.2.2		Laboratory Report Item Section
	1.3.6.1.4.1.19376.1.3.3.2.1		BC CDA LabResultSpecialtyStructuredBody
1.3.6.1.4.1.19376.1.3.3.2.2		BC CDA Laboratory Report Item Section	

	1.3.6.1.4.1.19376.1.3.1		BC Laboratory Report Data Processing Entry	2016-04-05 01:31:43	
	1.3.6.1.4.1.19376.1.3.1.4		Laboratory Battery Organizer	2016-07-05	
	1.3.6.1.4.1.19376.1.3.1.5		BC Laboratory Isolate Organizer	2016-09-29 14:55:37	
	1.3.6.1.4.1.19376.1.3.1.6		Laboratory Observation	2016-07-05	
	1.3.6.1.4.1.19376.1.3.1.4		BC Laboratory Battery Organizer	2016-04-05 01:44:00	
	1.3.6.1.4.1.19376.1.3.1.6		BC Laboratory Observation	2016-04-05 01:50:49	
<b>Relationship</b>	Specialization: template 2.16.840.1.113883.10.12.313 (2005-09-07)				
<b>Item</b>	<b>DT</b>	<b>Card</b>	<b>Conf</b>	<b>Description</b>	<b>Label</b>
h17:code	CE	1 ... 1	R	Specimen Type, Required	(IHESpecimenType)

6.2.100  Medical (General) History Section 2.16.840.1.113883.10.20.22.2.39 - 2016-10-09 02:22:53 (1.1)

<b>Id</b>	2.16.840.1.113883.10.20.22.2.39	<b>Effective Date</b>	valid from 2016-10-09 02:22:53
<b>Status</b>	 Draft	<b>Version Label</b>	1.1
<b>Name</b>	MedicalGeneralHistorySection	<b>Display Name</b>	Medical (General) History Section
<b>Description</b>	The Medical History section describes all aspects of the medical history of the patient even if not pertinent to the current procedure, and may include chief complaint, past medical history, social history, family history, surgical or procedure history, medication history, and other history information. The history may be limited to information pertinent to the current procedure or may be more comprehensive. The history may be reported as a collection of random clinical statements or it may be reported categorically. Categorical report formats may be divided into multiple subsections including Past Medical History, Social History.		
<b>Context</b>	Parent nodes of template element with id 2.16.840.1.113883.10.20.22.2.39		
<b>Classification</b>	CDA Section Level Template		
<b>Open/Closed</b>	Open (other than defined elements are allowed)		
<b>Relationship</b>	Specialization: template 2.16.840.1.113883.10.20.22.2.39 (2013-01-31)		

Item	DT	Card	Conf	Description	Label
cda:section					(MedicalGeneralHistorySection)
└ cda:templateId	II	1 .. 1	M	SHALL contain exactly one [1..1] templateId (CONF:8160) such that it	conf-8160
└ @root	uid	1 .. 1	F	2.16.840.1.113883.10.20.22.2.39	conf-10403
└ cda:code	CE	1 .. 1	M	SHALL contain exactly one [1..1] code (CONF:15379).	conf-15379
└ @code		1 .. 1	F	11329-0	
└ @codeSystem		1 .. 1	F	2.16.840.1.113883.6.1 (Logical Observation Identifier Names and Codes)	
└ cda:title	ST	1 .. 1	R	SHALL contain exactly one [1..1] title (CONF:8162).	conf-8162
└ cda:text	SD.TEXT	1 .. 1	M	SHALL contain exactly one [1..1] text (CONF:8163).	conf-8163

6.2.101  Procedure Description Section 2.16.840.1.113883.10.20.22.2.27 - 2016-10-09 02:20:23 (1.1)

<b>Id</b>	2.16.840.1.113883.10.20.22.2.27	<b>Effective Date</b>	valid from 2016-10-09 02:20:23
<b>Status</b>	 Draft	<b>Version Label</b>	1.1
<b>Name</b>	ProcedureDescriptionSection	<b>Display Name</b>	Procedure Description Section
<b>Description</b>	The Procedure Description section records the particulars of the procedure and may include procedure site preparation, surgical site preparation, pertinent details related to sedation/anesthesia, pertinent details related to measurements and markings, procedure times, medications administered, estimated blood loss, specimens removed, implants, instrumentation, sponge counts, tissue manipulation, wound closure, sutures used, vital signs and other monitoring data. Local practice often identifies the level and type of detail required based on the procedure or specialty.		
<b>Context</b>	Parent nodes of template element with id 2.16.840.1.113883.10.20.22.2.27		
<b>Classification</b>	CDA Section Level Template		



<b>Open/Closed</b>	Open (other than defined elements are allowed)				
<b>Relationship</b>	Specialization: template 2.16.840.1.113883.10.20.22.2.27 (2013-01-31)				
Item	DT	Card	Conf	Description	Label
cda:section					(ProcedureDescriptionSection)
└ cda:templateId	II	1 .. 1	M	SHALL contain exactly one [1..1] templateId (CONF:8062) such that it	conf-8062
└ @root	uid	1 .. 1	F	2.16.840.1.113883.10.20.22.2.27	conf-10442
└ cda:code	CE	1 .. 1	M	SHALL contain exactly one [1..1] code (CONF:15411).	conf-15411
└ @code		1 .. 1	F	29554-3	
└ @codeSystem		1 .. 1	F	2.16.840.1.113883.6.1 (Logical Observation Identifier Names and Codes)	
└ cda:title	ST	1 .. 1	R	SHALL contain exactly one [1..1] title (CONF:8064).	conf-8064
└ cda:text	SD.TEXT	1 .. 1	M	SHALL contain exactly one [1..1] text (CONF:8065).	conf-8065

6.2.102  BC Study Act 2.16.840.1.113883.10.20.6.2.6 - 2016-10-20 06:21:42 (1.1)

<b>Id</b>	2.16.840.1.113883.10.20.6.2.6	<b>Effective Date</b>	valid from 2016-10-20 06:21:42 There are versions of templates with this id: <ul style="list-style-type: none"> <li>StudyAct as of 2016-10-20 06:21:42</li> <li>StudyAct as of 2013-01-31</li> </ul>
<b>Status</b>	 Draft	<b>Version Label</b>	1.1
<b>Name</b>	StudyAct	<b>Display Name</b>	BC Study Act

<b>Description</b>	A Study Act contains the DICOM study information that defines the characteristics of a referenced medical study performed on a patient. A study is a collection of one or more series of medical images, presentation states, SR documents, overlays, and/or curves that are logically related for the purpose of diagnosing a patient. Each study is associated with exactly one patient. A study may include composite instances that are created by a single modality, multiple modalities, or by multiple devices of the same modality. The study information is modality-independent. Study Act clinical statements are only instantiated in the DICOM Object Catalog section; in other sections, the SOP Instance Observation is included directly.		
<b>Context</b>	Parent nodes of template element with id 2.16.840.1.113883.10.20.6.2.6		
<b>Classification</b>	CDA Entry Level Template		
<b>Open/Closed</b>	Open (other than defined elements are allowed)		
<b>Used by / Uses</b>	Used by 0 templates, Uses 1 template		
	<b>Uses Template id</b>	<b>as</b>	<b>Name</b>
	2.16.840.1.113883.10.20.22.4.63	Containment	SeriesAct
			<b>Version</b>
			2013-01-31
<b>Relationship</b>	Specialization: template 2.16.840.1.113883.10.20.6.2.6 (2013-01-31)		

Item	DT	Card	Conf	Description	Label
<code>cda:act</code>					(StudyAct)
└ @classCode	cs	1 .. 1	F	ACT	conf-9207
└ @moodCode	cs	1 .. 1	F	EVN	conf-9208
└ cda:templateId	II	1 .. 1	M	SHALL contain exactly one [1..1] templateId (CONF:9209) such that it	conf-9209
└ @root	uid	1 .. 1	F	2.16.840.1.113883.10.20.6.2.6	conf-10533
└ cda:id	II	1 .. *	M	SHALL contain at least one [1..*] id (CONF:9210).	conf-9210
└ @root	uid	1 .. 1	R		conf-9213
└ @extension	st	1 .. 1	R		conf-9211

Item	DT	Card	Conf	Description	Label						
└ cda:code	CD	1 .. 1	M	SHALL contain exactly one [1..1] code (CONF:19172).	conf-19172						
└ @code		1 .. 1	F	113014							
└ @codeSystem		1 .. 1	F	1.2.840.10008.2.16.4 (DICOM Controlled Terminology)							
└ cda:text		0 .. 1		MAY contain zero or one [0..1] text (CONF:9215).	conf-9215						
└ cda:reference		0 .. 1	R	The text, if present, SHOULD contain zero or one [0..1] reference (CONF:15995). This reference/@value SHALL begin with a '#' and SHALL point to its corresponding narrative (using the approach defined in CDA Release 2, section 4.3.5.1)	conf-15995						
└ @value		0 .. 1			conf-15996						
				<div style="background-color: #ff69b4; padding: 2px;">Schematron assert</div> <table border="0"> <tr> <td>role</td> <td>● error</td> </tr> <tr> <td>test</td> <td>not(@value) or starts-with(@value, '#')</td> </tr> <tr> <td>Message</td> <td>This reference/@value SHALL begin with a '#' and SHALL point to its corresponding narrative (using the approach defined in CDA Release 2, section 4.3.5.1)</td> </tr> </table>	role	● error	test	not(@value) or starts-with(@value, '#')	Message	This reference/@value SHALL begin with a '#' and SHALL point to its corresponding narrative (using the approach defined in CDA Release 2, section 4.3.5.1)	
role	● error										
test	not(@value) or starts-with(@value, '#')										
Message	This reference/@value SHALL begin with a '#' and SHALL point to its corresponding narrative (using the approach defined in CDA Release 2, section 4.3.5.1)										
└ cda:effectiveTime		0 .. 1	R	SHOULD contain zero or one [0..1] effectiveTime (CONF:9216).	conf-9216						
└ cda:entryRelationship		1 .. *	M	Contains 2.16.840.1.113883.10.20.22.4.63 <i>Series Act</i> (2013-01-31)	conf-9219						
where [cda:act [hl7:templateId/@root='2.16.840.1.113883.10.20.22.4.63']]											
└ @typeCode	cs	1 .. 1	F	COMP	conf-9220						

## 7 Issues

---

### 7.1 Issues already assigned

### 7.2 Issues not yet assigned

### 7.3 Issues dealt with